

# [MS-CEPM]: Microsoft Complex Event Processing Engine Manageability Protocol Specification

---

## Intellectual Property Rights Notice for Open Specifications Documentation

- **Technical Documentation.** Microsoft publishes Open Specifications documentation for protocols, file formats, languages, standards as well as overviews of the interaction among each of these technologies.
- **Copyrights.** This documentation is covered by Microsoft copyrights. Regardless of any other terms that are contained in the terms of use for the Microsoft website that hosts this documentation, you may make copies of it in order to develop implementations of the technologies described in the Open Specifications and may distribute portions of it in your implementations using these technologies or your documentation as necessary to properly document the implementation. You may also distribute in your implementation, with or without modification, any schema, IDL's, or code samples that are included in the documentation. This permission also applies to any documents that are referenced in the Open Specifications.
- **No Trade Secrets.** Microsoft does not claim any trade secret rights in this documentation.
- **Patents.** Microsoft has patents that may cover your implementations of the technologies described in the Open Specifications. Neither this notice nor Microsoft's delivery of the documentation grants any licenses under those or any other Microsoft patents. However, a given Open Specification may be covered by Microsoft's Open Specification Promise (available here: <http://www.microsoft.com/interop/osp>) or the Community Promise (available here: <http://www.microsoft.com/interop/cp/default.aspx>). If you would prefer a written license, or if the technologies described in the Open Specifications are not covered by the Open Specifications Promise or Community Promise, as applicable, patent licenses are available by contacting [iplq@microsoft.com](mailto:iplq@microsoft.com).
- **Trademarks.** The names of companies and products contained in this documentation may be covered by trademarks or similar intellectual property rights. This notice does not grant any licenses under those rights.

**Reservation of Rights.** All other rights are reserved, and this notice does not grant any rights other than specifically described above, whether by implication, estoppel, or otherwise.

**Tools.** The Open Specifications do not require the use of Microsoft programming tools or programming environments in order for you to develop an implementation. If you have access to Microsoft programming tools and environments you are free to take advantage of them. Certain Open Specifications are intended for use in conjunction with publicly available standard specifications and network programming art, and assumes that the reader either is familiar with the aforementioned material or has immediate access to it.

**Preliminary Documentation.** This Open Specification is preliminary documentation for this technology. Since the documentation may change between this preliminary version and the final version, there are risks in relying on preliminary documentation. To the extent that you incur

additional development obligations or any other costs as a result of relying on this preliminary documentation, you do so at your own risk.

## Revision Summary

Date	Revision History	Revision Class	Comments
08/07/2009	0.1	Major	First release.
11/06/2009	1.0	Major	Updated and revised the technical content.

Preliminary

# Contents

<b>1 Introduction</b>	<b>9</b>
1.1 Glossary	9
1.2 References	10
1.2.1 Normative References	10
1.2.1.1 Prescriptive API References	11
1.2.2 Informative References	11
1.3 Protocol Overview (Synopsis)	11
1.4 Relationship to Other Protocols	13
1.5 Prerequisites/Preconditions	13
1.6 Applicability Statement	14
1.7 Versioning and Capability Negotiation	14
1.8 Vendor-Extensible Fields	14
1.9 Standards Assignments	14
<b>2 Messages</b>	<b>15</b>
2.1 Transport	15
2.2 Messages	15
2.2.1 Namespaces	15
2.2.2 Methods	16
2.2.2.1 Metadata Methods	17
2.2.2.1.1 Create Message	17
2.2.2.1.1.1 CreateRequest Message	17
2.2.2.1.1.1.1 CreateRequest SOAP Header	17
2.2.2.1.1.1.2 CreateRequest SOAP Body	17
2.2.2.1.1.2 CreateResponse Message	18
2.2.2.1.1.2.1 CreateResponse SOAP Header	18
2.2.2.1.1.2.2 CreateResponse SOAP Body	18
2.2.2.1.1.2.3 Faults	18
2.2.2.1.1.3 Create Example	18
2.2.2.1.1.3.1 CreateRequest	18
2.2.2.1.1.3.2 CreateResponse	19
2.2.2.1.2 Get Message	19
2.2.2.1.2.1 GetRequest Message	20
2.2.2.1.2.1.1 GetRequest SOAP Header	20
2.2.2.1.2.1.2 GetRequest SOAP Body	20
2.2.2.1.2.2 GetResponse Message	20
2.2.2.1.2.2.1 GetResponse SOAP Header	20
2.2.2.1.2.2.2 GetResponse SOAP Body	20
2.2.2.1.2.2.3 Faults	20
2.2.2.1.2.3 Get Examples	21
2.2.2.1.2.3.1 GetRequest	21
2.2.2.1.2.3.2 GetResponse	21
2.2.2.1.3 Delete Message	22
2.2.2.1.3.1 DeleteRequest Message	22
2.2.2.1.3.1.1 DeleteRequest SOAP Header	22
2.2.2.1.3.1.2 DeleteRequest SOAP Body	22
2.2.2.1.3.2 DeleteResponse Message	22
2.2.2.1.3.2.1 DeleteResponse SOAP Header	22
2.2.2.1.3.2.2 DeleteResponse SOAP Body	23
2.2.2.1.3.2.3 Faults	23

2.2.2.1.3.3	Delete Examples .....	23
2.2.2.1.3.3.1	DeleteRequest.....	23
2.2.2.1.3.3.2	Delete Response .....	24
2.2.2.1.4	Enumerate Message .....	24
2.2.2.1.4.1	EnumerateRequest Message.....	24
2.2.2.1.4.1.1	EnumerateRequest SOAP Header.....	24
2.2.2.1.4.1.2	EnumerateRequest SOAP Body .....	25
2.2.2.1.4.2	EnumerateResponse Message.....	25
2.2.2.1.4.2.1	EnumerateResponse SOAP Header.....	25
2.2.2.1.4.2.2	EnumerateResponse SOAP Body.....	25
2.2.2.1.4.2.3	Faults.....	25
2.2.2.1.4.3	Enumerate Examples.....	26
2.2.2.1.4.3.1	EnumerateRequest.....	26
2.2.2.1.4.3.2	EnumerateResponse.....	26
2.2.2.1.5	ChangeQueryState Message .....	27
2.2.2.1.5.1	ChangeQueryStateRequest Message .....	27
2.2.2.1.5.1.1	ChangeQueryStateRequest SOAP Header.....	27
2.2.2.1.5.1.2	ChangeQueryStateRequest SOAP Body .....	27
2.2.2.1.5.2	ChangeQueryStateResponse Message.....	27
2.2.2.1.5.2.1	ChangeQueryStateResponse SOAP Header.....	27
2.2.2.1.5.2.2	ChangeQueryStateResponse SOAP Body.....	28
2.2.2.1.5.2.3	Faults.....	28
2.2.2.1.5.3	ChangeQueryState Examples.....	28
2.2.2.1.5.3.1	ChangeQueryStateRequest.....	28
2.2.2.1.5.3.2	ChangeQueryStateResponse.....	29
2.2.2.2	Diagnostic Methods .....	29
2.2.2.2.1	GetDiagnosticSettings Message .....	29
2.2.2.2.1.1	GetDiagnosticSettingsRequest .....	29
2.2.2.2.1.1.1	GetDiagnosticSettingsRequest SOAP Header.....	30
2.2.2.2.1.1.2	GetDiagnosticSettingsRequest SOAP Body .....	30
2.2.2.2.1.2	GetDiagnosticSettingsResponse .....	30
2.2.2.2.1.2.1	GetDiagnosticSettingsResponse SOAP Header.....	30
2.2.2.2.1.2.2	GetDiagnosticSettingsResponse SOAP Body.....	30
2.2.2.2.1.2.3	Faults.....	30
2.2.2.2.1.3	GetDiagnosticSettings Examples.....	31
2.2.2.2.1.3.1	GetDiagnosticSettingsRequest .....	31
2.2.2.2.1.3.2	GetDiagnosticSettingsResponse .....	31
2.2.2.2.2	SetDiagnosticSettings.....	32
2.2.2.2.2.1	SetDiagnosticSettingsRequest .....	32
2.2.2.2.2.1.1	SetDiagnosticSettingsRequest SOAP Header .....	32
2.2.2.2.2.1.2	SetDiagnosticSettingsRequest SOAP Body .....	32
2.2.2.2.2.2	SetDiagnosticSettingsResponse .....	32
2.2.2.2.2.2.1	SetDiagnosticSettingsResponse SOAP Header.....	32
2.2.2.2.2.2.2	SetDiagnosticSettingsResponse SOAP Body .....	33
2.2.2.2.2.2.3	Faults.....	33
2.2.2.2.2.3	SetDiagnosticSettings Examples .....	33
2.2.2.2.2.3.1	SetDiagnosticSettingsRequest .....	33
2.2.2.2.2.3.2	SetDiagnosticSettingsResponse .....	34
2.2.2.2.3	ClearDiagnosticSettings.....	34
2.2.2.2.3.1	ClearDiagnosticSettingsRequest.....	34
2.2.2.2.3.1.1	ClearDiagnosticSettingsRequest SOAP Header .....	34
2.2.2.2.3.1.2	ClearDiagnosticSettingsRequest SOAP Body.....	34
2.2.2.2.3.2	ClearDiagnosticSettingsResponse .....	35

2.2.2.2.3.2.1	ClearDiagnosticSettingsResponse SOAP Header .....	35
2.2.2.2.3.2.2	ClearDiagnosticSettingsResponse SOAP Body .....	35
2.2.2.2.3.2.3	Faults.....	35
2.2.2.2.3.3	ClearDiagnosticSettings Examples .....	35
2.2.2.2.3.3.1	ClearDiagnosticSettingsRequest.....	35
2.2.2.2.3.3.2	ClearDiagnosticSettingsResponse .....	36
2.2.2.2.4	GetDiagnosticView .....	36
2.2.2.2.4.1	GetDiagnosticView Request .....	36
2.2.2.2.4.1.1	GetDiagnosticView Request SOAP Header .....	36
2.2.2.2.4.1.2	GetDiagnosticView Request SOAP Body .....	37
2.2.2.2.4.2	GetDiagnosticView Response .....	37
2.2.2.2.4.2.1	GetDiagnosticView Response SOAP Header.....	37
2.2.2.2.4.2.2	GetDiagnosticView Response SOAP Body .....	37
2.2.2.2.4.2.3	Faults.....	37
2.2.2.2.4.3	GetDiagnosticView Examples.....	37
2.2.2.2.4.3.1	GetDiagnosticView Request .....	38
2.2.2.2.4.3.2	GetDiagnosticView Response .....	38
2.2.2.3	Faults.....	39
2.2.2.3.1	InvalidNameFault.....	39
2.2.2.3.1.1	InvalidNameFault SOAP Header.....	40
2.2.2.3.1.2	InvalidNameFault SOAP Body.....	40
2.2.2.3.1.3	InvalidNameFault Example .....	40
2.2.2.3.2	InvalidDefinitionFault .....	41
2.2.2.3.2.1	InvalidDefinitionFault SOAP Header .....	41
2.2.2.3.2.2	InvalidDefinitionFault SOAP Body.....	41
2.2.2.3.2.3	InvalidDefinitionFault Example .....	41
2.2.2.3.3	ManagementFault.....	42
2.2.2.3.3.1	ManagementFault SOAP Header .....	42
2.2.2.3.3.2	ManagementFault SOAP Body.....	43
2.2.2.3.3.3	ManagementFault Example.....	43
2.2.2.3.4	RuntimeFault.....	44
2.2.2.3.4.1	RuntimeFault SOAP Header .....	44
2.2.2.3.4.2	RuntimeFault SOAP Body.....	44
2.2.2.3.4.3	RuntimeFault Example.....	44
2.2.2.3.5	GetDiagnosticSettingsNotSupportedFault.....	45
2.2.2.3.5.1	GetDiagnosticSettingsNotSupportedFault SOAP Header.....	45
2.2.2.3.5.2	GetDiagnosticSettingsNotSupportedFault SOAP Body .....	45
2.2.2.3.5.3	GetDiagnosticSettingsNotSupportedFault Example .....	46
2.2.2.3.6	SetDiagnosticSettingsNotSupportedFault .....	46
2.2.2.3.6.1	SetDiagnosticSettingsNotSupportedFault SOAP Header .....	46
2.2.2.3.6.2	SetDiagnosticSettingsNotSupportedFault SOAP Body .....	47
2.2.2.3.6.3	SetDiagnosticSettingsNotSupportedFault Example .....	47
2.2.2.3.7	ClearDiagnosticSettingsNotSupportedFault .....	48
2.2.2.3.7.1	ClearDiagnosticSettingsNotSupportedFault SOAP Header .....	48
2.2.2.3.7.2	ClearDiagnosticSettingsNotSupportedFault SOAP Body.....	48
2.2.2.3.7.3	ClearDiagnosticSettingsNotSupportedFault Example .....	48
2.2.2.3.8	GetDiagnosticView NotSupportedFault .....	49
2.2.2.3.8.1	GetDiagnosticView NotSupportedFault SOAP Header .....	49
2.2.2.3.8.2	GetDiagnosticView NotSupportedFault SOAP Body .....	49
2.2.2.3.8.3	GetDiagnosticView NotSupportedFault Example .....	50
2.2.3	Types.....	51
2.2.3.1	Metadata Method Types.....	51
2.2.3.1.1	CreateRequest .....	51

2.2.3.1.2	GetResponse	52
2.2.3.1.3	QueryState	52
2.2.3.2	Metadata Definition Types	53
2.2.3.2.1	Metadata Object Types	53
2.2.3.2.1.1	QueryType	53
2.2.3.2.1.1.1	OutputStreamBindingType	54
2.2.3.2.1.1.2	InputStreamBindingType	55
2.2.3.2.1.1.2.1	AdvanceTimeType	57
2.2.3.2.1.1.2.1.1	AdvanceTimeEventCountFrequencyType	58
2.2.3.2.1.1.2.1.2	AdvanceTimeDurationFrequencyType	58
2.2.3.2.1.1.2.1.3	AdvanceTimeDurationSlackType	59
2.2.3.2.1.2	QueryTemplateType	59
2.2.3.2.1.2.1	ImportOperatorType	60
2.2.3.2.1.2.2	ExportOperatorType	61
2.2.3.2.1.3	ApplicationType	61
2.2.3.2.1.4	Adapter Types	62
2.2.3.2.1.4.1	AdapterBaseType	62
2.2.3.2.1.4.2	InputAdapterType	62
2.2.3.2.1.4.3	OutputAdapterType	63
2.2.3.2.1.5	EventType	63
2.2.3.2.1.5.1	EventFieldType	64
2.2.3.2.2	AnyOperator Group	64
2.2.3.2.2.1	QueryTemplateReferenceOperatorType	66
2.2.3.2.2.1.1	QTrefInputStreamType	67
2.2.3.2.2.1.2	QTrefOutputStreamType	67
2.2.3.2.2.1.3	Example	68
2.2.3.2.2.2	MultiCastOperatorType	68
2.2.3.2.2.2.1	Example	69
2.2.3.2.2.3	ProjectOperatorType	69
2.2.3.2.2.3.1	ProjectExpressionContainerType	70
2.2.3.2.2.3.2	Example	70
2.2.3.2.2.4	SelectOperatorType	71
2.2.3.2.2.4.1	Example	72
2.2.3.2.2.5	JoinOperatorType	72
2.2.3.2.2.5.1	Example	74
2.2.3.2.2.6	UnionOperatorType	75
2.2.3.2.2.6.1	Example	75
2.2.3.2.2.7	AggregationOperatorType	75
2.2.3.2.2.7.1	AnyAggregate	76
2.2.3.2.2.7.1.1	AggregateBaseType	76
2.2.3.2.2.7.1.2	AggregateSumType	77
2.2.3.2.2.7.1.3	AggregateMinType	77
2.2.3.2.2.7.1.4	AggregateMaxType	78
2.2.3.2.2.7.1.5	AggregateAvgType	78
2.2.3.2.2.7.1.6	AggregateUserDefinedType	78
2.2.3.2.2.8	Example	79
2.2.3.2.2.9	AlterLifetimeOperatorType	79
2.2.3.2.2.9.1	Example	80
2.2.3.2.2.10	GroupAndApplyOperatorType	81
2.2.3.2.2.10.1	ApplyBranchType	82
2.2.3.2.2.10.1.1	ApplyInputType	83
2.2.3.2.2.10.1.2	ApplyOutputType	83
2.2.3.2.2.10.2	Example	84

2.2.3.2.2.11	TopKOperatorType .....	85
2.2.3.2.2.11.1	RankExpressionContainerType .....	86
2.2.3.2.2.11.1.1	RankOrderType .....	86
2.2.3.2.2.11.2	Example .....	87
2.2.3.2.2.11.3	UserDefinedOperatorType .....	87
2.2.3.2.2.11.3.1	Example .....	88
2.2.3.2.3	Additional Types, Groups, and AttributeGroups .....	89
2.2.3.2.3.1	BuiltinType .....	89
2.2.3.2.3.2	OperatorBaseType .....	89
2.2.3.2.3.3	StreamReferenceType .....	90
2.2.3.2.3.4	StreamDefinitionType .....	90
2.2.3.2.3.5	ExpressionContainerType .....	91
2.2.3.2.3.6	TerminatorBaseType .....	91
2.2.3.2.3.7	AnyExpression Group .....	91
2.2.3.2.3.7.1	UnaryArithmeticExpression .....	95
2.2.3.2.3.7.2	BinaryArithmeticExpression .....	95
2.2.3.2.3.7.3	ComparisonExpression .....	96
2.2.3.2.3.7.4	ConstantExpression .....	97
2.2.3.2.3.7.5	ConvertExpression .....	97
2.2.3.2.3.7.6	HashExpression .....	98
2.2.3.2.3.7.7	InputFieldExpression .....	99
2.2.3.2.3.7.8	NaryArithmeticExpression .....	99
2.2.3.2.3.7.9	MethodCallExpression .....	100
2.2.3.2.3.7.10	UnaryExpression .....	101
2.2.3.2.3.7.11	BinaryExpression .....	101
2.2.3.2.3.7.12	SystemFieldExpression .....	102
2.2.3.2.3.8	NullaryExpression .....	102
2.2.3.2.3.9	TypeIdentifier AttributeGroup .....	103
2.2.3.2.3.10	DateTimeType .....	103
2.2.3.2.3.11	TypeFacetAttributes AttributeGroup .....	104
2.2.3.2.3.12	StreamIdentifier AttributeGroup .....	105
2.2.3.2.3.13	ExpressionBase .....	105
2.2.3.2.3.14	FieldIdentifier .....	106
2.2.3.2.3.15	AnySingleUserElementType .....	106
2.2.3.2.3.16	EventShapeType .....	107
2.2.3.2.3.17	ImplementationType .....	107
2.2.3.2.3.18	SerializedConfigurationType .....	108
2.2.3.2.3.19	WindowedOperatorBaseType .....	108
2.2.3.2.3.19.1	AnyWindow Group .....	109
2.2.3.2.3.19.1.1	SnapshotWindowType Type .....	110
2.2.3.2.3.19.1.1.1	SnapshotWindowDefinitionType Type .....	110
2.2.3.2.3.19.1.1.2	SnapshotWindowOutputPolicyType Type .....	111
2.2.3.2.3.19.1.1.3	SnapshotOutputPolicyClipType Type .....	111
2.2.3.2.3.19.1.1.4	SnapshotOutputPolicyAdjustType Type .....	112
2.2.3.2.3.19.1.2	HoppingWindowType Type .....	112
2.2.3.2.3.19.1.2.1	HoppingWindowDefinitionType Type .....	113
2.2.3.2.3.19.1.2.2	HoppingWindowOutputPolicyType Type .....	113
2.2.3.2.3.19.1.2.3	HoppingOutputPolicyClipType Type .....	114
2.2.3.2.3.19.1.2.4	HoppingOutputPolicyAdjustType Type .....	115
2.2.3.2.3.19.2	WindowInputPolicyType Type .....	115
2.2.3.2.3.19.2.1	ClipInputPolicyType Type .....	116
2.2.3.3	Diagnostic Method Types .....	116
2.2.3.3.1	SetDiagnosticSettings .....	116

2.2.3.3.1.1 DiagnosticAspects .....	117
2.2.3.3.1.2 DiagnosticLevel.....	120
2.2.3.3.2 GetDiagnosticSettingsResponse .....	121
2.2.3.3.3 GetDiagnosticView Response .....	122
2.2.3.3.3.1 DiagnosticView .....	122
2.2.3.3.3.1.1 Properties .....	123
2.2.3.4 Fault Types .....	123
2.2.3.4.1 InvalidNameFault .....	123
2.2.3.4.2 InvalidDefinitionFault .....	124
2.2.3.4.3 ManagementFault.....	124
2.2.3.4.4 RuntimeFault.....	124
2.2.3.4.5 GetDiagnosticSettingsNotSupported .....	125
2.2.3.4.6 ClearDiagnosticSettingsNotSupported .....	125
2.2.3.4.7 GetDiagnosticViewNotSupported.....	126
2.2.4 SOAP Headers.....	126
<b>3 Appendix A: Full WSDL.....</b>	<b>128</b>
<b>4 Change Tracking .....</b>	<b>138</b>
<b>5 Index.....</b>	<b>152</b>



# 1 Introduction

This document specifies the CEPMP protocol, a Web service protocol that defines the communication between a client application and a complex event processing (CEP) server. Using this protocol, a client application can create metadata objects on a CEP server, start and stop queries, and query about the CEP system state.

## 1.1 Glossary

The following terms are defined in [\[MS-GLOS\]](#):

**SOAP body**  
**SOAP fault**  
**SOAP header**  
**Web Services Description Language (WSDL)**  
**XML namespace**  
**XML schema**

The following terms are specific to this document:

**Application object:** A **CEP metadata object** that defines a containing namespace for all child objects, which can be any of the following: **Query**, **QueryTemplate**, **InputAdapter**, **OutputAdapter**, **EventType**

**CEP metadata object:** An object that the CEP server allows an implementer to name and define. A metadata object can be any of the following types:

- **Application**
- **EventType**
- **InputAdapter**
- **OutputAdapter**
- **Query**
- **QueryTemplate**

**complex event processing (CEP):** The continuous and incremental processing of event streams from multiple sources, based on declarative query and pattern specifications with near-zero latency.

**CTI (current time increment):** A "heartbeat" event type that does not carry any payload, only a single timestamp. CTIs advance application time in the CEP engine.

**event sink:** A destination for an event stream within the CEP platform. In the current version, only output adapters can be event sinks.

**EventType object:** A **CEP metadata object** that is used to define the structure of the payload of an event, including the associated fields.

**hopping window:** A segmentation of the timeline according to a specific fixed window size and a specific fixed hopsize. The hopsize specifies the offset of one window to the next. If the hopsize equals the window size, the windows are non-overlapping and without gaps.

**InputAdapter object:** A **CEP metadata object** that is the registration of the binary file compiled from user-written code, which makes the input adapter available to the CEP system so that it can be used in query definitions. This object represents an input stream source and converts proprietary event data into CEP event format.

**insert:** An event type that declares that a payload is valid for the actual observed duration of the specified event's lifetime (start time – end time).

**OutputAdapter object:** A **CEP metadata object** that is the registration of the binary file compiled from user-written code, which makes the output adapter available to the CEP system so that it can be used in query definitions. This object represents an output stream source and receives events that are produced by the CEP engine for further processing.

**Query object:** A **CEP metadata object** that represents the binding of input and output adapters and a **QueryTemplate** object within an application

**QueryTemplate object:** A **CEP metadata object** that defines how to compute an output stream from one or more input streams.

**retract:** An event type that shortens the lifetime of an event. To be associated with an event, the retract must match the specified event's start time, end time, and entire set of payload field values.

**snapshot window:** A division of the timeline that is created when the timeline is divided into segments along every event start and every event end. A snapshot window, by definition, does not contain any start or end of an event except at its boundaries.

**MAY, SHOULD, MUST, SHOULD NOT, MUST NOT:** These terms (in all caps) are used as described in [\[RFC2119\]](#). All statements of optional behavior use either MAY, SHOULD, or SHOULD NOT.

## 1.2 References

### 1.2.1 Normative References

We conduct frequent surveys of the normative references to assure their continued availability. If you have any issue with finding a normative reference, please contact [dochelp@microsoft.com](mailto:dochelp@microsoft.com). We will assist you in finding the relevant information. Please check the archive site, <http://msdn2.microsoft.com/en-us/library/E4BD6494-06AD-4aed-9823-445E921C9624>, as an additional source.

[ISO-3166] International Organization for Standardization, "Codes for the Representation of Names of Countries and Their Subdivisions", ISO 3166, [http://www.iso.org/iso/iso\\_catalogue/catalogue\\_tc/catalogue\\_detail.htm?csnumber=24591](http://www.iso.org/iso/iso_catalogue/catalogue_tc/catalogue_detail.htm?csnumber=24591)

**Note** There is a charge to download the specification.

[ISO-639] International Organization for Standardization, "Codes for the Representation of Names of Languages", ISO 639, <http://www.loc.gov/standards/iso639-2/>

[MS-GLOS] Microsoft Corporation, "[Windows Protocols Master Glossary](#)", March 2007.

[RFC2119] Bradner, S., "Key words for use in RFCs to Indicate Requirement Levels", BCP 14, RFC 2119, March 1997, <http://www.ietf.org/rfc/rfc2119.txt>

[RFC2616] Fielding, R., Gettys, J., Mogul, J., et al., "Hypertext Transfer Protocol -- HTTP/1.1", RFC 2616, June 1999, <http://www.ietf.org/rfc/rfc2616.txt>

[SOAP1.2-1/2003] Gudgin, M., Hadley, M., Mendelsohn, N., Moreau, J., and Nielsen, H.F., "SOAP Version 1.2 Part 1: Messaging Framework", W3C Recommendation, June 2003, <http://www.w3.org/TR/2003/REC-soap12-part1-20030624>

[WSADDR] Gudgin, M., Hadley, M., and Rogers, T., "Web Services Addressing (WS-Addressing) 1.0", W3C Recommendation, May 2006, <http://www.w3.org/2005/08/addressing>

[WSDL] Christensen, E., Curbera, F., Meredith, G., and Weerawarana, S., "Web Services Description Language (WSDL) 1.1", W3C Note, March 2001, <http://www.w3.org/TR/2001/NOTE-wsdl-20010315>

[XML10] World Wide Web Consortium, "Extensible Markup Language (XML) 1.0 (Third Edition)", February 2004, <http://www.w3.org/TR/REC-xml>

[XMLNS] World Wide Web Consortium, "Namespaces in XML 1.0 (Second Edition)", August 2006, <http://www.w3.org/TR/REC-xml-names/>

[XMLSCHEMA1] Thompson, H.S., Ed., Beech, D., Ed., Maloney, M., Ed., and Mendelsohn, N., Ed., "XML Schema Part 1: Structures", W3C Recommendation, May 2001, <http://www.w3.org/TR/2001/REC-xmlschema-1-20010502/>

[XMLSCHEMA2] Biron, P.V., Ed. and Malhotra, A., Ed., "XML Schema Part 2: Datatypes", W3C Recommendation, May 2001, <http://www.w3.org/TR/2001/REC-xmlschema-2-20010502/>

### 1.2.1.1 Prescriptive API References

There are currently no prescriptive API references available for this protocol.

### 1.2.2 Informative References

[MSDN-CIPN] Microsoft Corporation, "CultureInfo.Name Property", <http://msdn.microsoft.com/en-us/library/system.globalization.cultureinfo.name.aspx>

[MSDN-IDPTETW] Microsoft Corporation, "Improve Debugging and Performance Tuning With ETW", April 2007, <http://msdn.microsoft.com/en-us/magazine/cc163437.aspx>

[MSDN-MPCEP] Microsoft Corporation, "Introducing Microsoft's Platform for Complex Event Processing", <http://download.microsoft.com/download/F/D/5/FD5E855C-D895-45A8-9F3E-110AFADBE51A/Microsoft%20CEP%20Overview.docx>

[MSDN-SYSNAME] Microsoft Corporation, "System Namespace", [http://msdn.microsoft.com/en-us/library/system\(VS.71\).aspx](http://msdn.microsoft.com/en-us/library/system(VS.71).aspx)

[MSDN-TAQNPN] Microsoft Corporation, "Type.AssemblyQualifiedName Property," <http://msdn.microsoft.com/en-us/library/system.type.assemblyqualifiedname.aspx>.

## 1.3 Protocol Overview (Synopsis)

**Complex event processing (CEP)** is the continuous and incremental processing of event (data) streams from multiple sources based on declarative query and pattern specifications with near-zero latency. The goal is to identify meaningful patterns, relationships, and data abstractions from among seemingly unrelated events and to trigger immediate response actions. For more information, see [\[MSDN-MPCEP\]](#).

Typical event stream sources include data from manufacturing applications, financial trading applications, Web analytics, and operational analytics.

The CEP engine provides a dedicated Web service to handle requests from client applications for managing the system. Using the protocol described in this document, applications issue instructions to the CEP engine to create, start, and stop queries, and to inquire about query status and other parameters that describe the health of a running CEP engine. The protocol also supports messages that are used to enable and disable specific performance counters and event tracing.

The CEPM protocol is used to communicate with the Web service that is provided by the CEP engine to define and manage all of the CEP system's objects. As soon as all of the objects are defined and in place in the CEP engine, a protocol message to start the query causes the CEP engine to tap into the streaming data and to calculate and send output data. Another such message will stop the engine from recording and computing data. The CEPM protocol is used to create and manage the following objects:

- **Application** object
- **Query** object
- **QueryTemplate** object
- **InputAdapter** object
- **OutputAdapter** object
- **EventType** object

The CEPM protocol is stateless. All communication is initiated by the client. The server only sends responses in response to messages received. The following figure shows the methods available in this protocol.

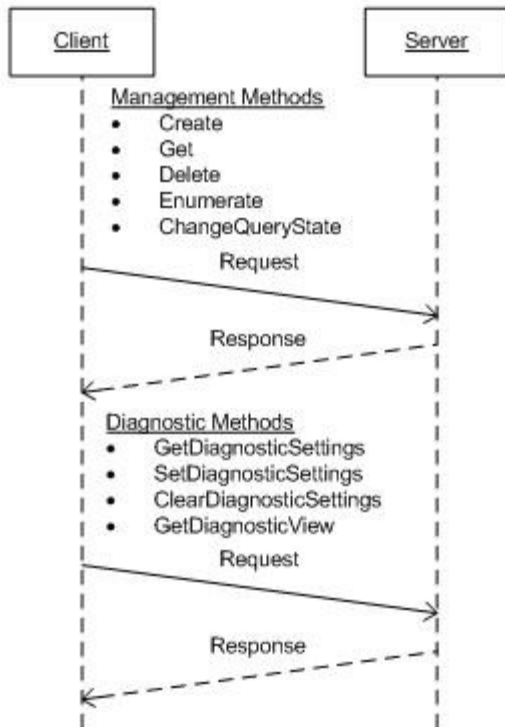

**Figure 1: CEPM Web service protocol showing the available methods**

#### 1.4 Relationship to Other Protocols

The CEPM protocol uses SOAP over HTTP, as shown in the following layering diagram.

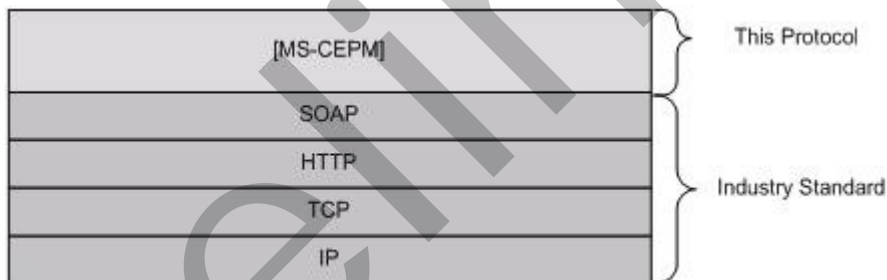

**Figure 2: SOAP over HTTP**

#### 1.5 Prerequisites/Preconditions

To implement the CEPM protocol successfully, a running instance of the CEP engine in a stand-alone or embedded configuration is the only prerequisite.

## 1.6 Applicability Statement

None.

## 1.7 Versioning and Capability Negotiation

- **Supported Transports:** This protocol uses transports with SOAP, as specified in section [2.1](#) later in this document.
- **Localization:** This protocol allows text characters in any language, but it does not support localization of text strings into multiple languages. The protocol supports creating expressions that can be properly compared in different cultures, as described in section [2.2.3.2.3.7.3](#) later in this document.
- **Capability Negotiation:** This is the first released version of this protocol. No protocol capability negotiation is supported.

## 1.8 Vendor-Extensible Fields

None.

## 1.9 Standards Assignments

None.

## 2 Messages

### 2.1 Transport

Protocol messages MUST be formatted as a SOAP envelope as specified in [\[SOAP1.2/1\]](#).

Protocol servers MUST support SOAP [\[SOAP1.2/1\]](#) over Hypertext Transfer Protocol (HTTP) [\[RFC2616\]](#).

The message format is clear-text XML [\[XML10\]](#).

No authentication is supported by this protocol at this time.

### 2.2 Messages

This section defines messages used by this protocol. The syntax of the definitions uses **XML schema (XSD)** as defined in [\[XMLSCHEMA1\]](#) and [\[XMLSCHEMA2\]](#) and **Web Services Description Language (WSDL)** as defined in [\[WSDL\]](#).

#### 2.2.1 Namespaces

This specification defines and references various [XML namespaces](#) using the mechanisms specified in [\[XMLNS\]](#). Although this specification associates a specific XML namespace prefix for each XML namespace that is used, the choice of any particular XML namespace prefix is implementation-specific and not significant for interoperability.

Prefix	Namespace URI	Reference
meta data	<a href="http://schemas.microsoft.com/ComplexEventProcessing/2009/10/Metadata">http://schemas.microsoft.com/ComplexEventProcessing/2009/10/Metadata</a>	<a href="http://schemas.microsoft.com/ComplexEventProcessing/2009/10/Metadata">http://schemas.microsoft.com/ComplexEventProcessing/2009/10/Metadata</a>
msc	<a href="http://schemas.microsoft.com/ws/2005/12/wsd/contract">http://schemas.microsoft.com/ws/2005/12/wsd/contract</a>	<a href="http://schemas.microsoft.com/ws/2005/12/wsd/contract">http://schemas.microsoft.com/ws/2005/12/wsd/contract</a>
s	<a href="http://www.w3.org/2003/05/soap-envelope">http://www.w3.org/2003/05/soap-envelope</a>	<a href="http://www.w3.org/2003/05/soap-envelope">http://www.w3.org/2003/05/soap-envelope</a>
soap	<a href="http://schemas.xmlsoap.org/wsd/soap/">http://schemas.xmlsoap.org/wsd/soap/</a>	<a href="http://schemas.xmlsoap.org/wsd/soap/">http://schemas.xmlsoap.org/wsd/soap/</a>
soap encoding	<a href="http://schemas.xmlsoap.org/soap/encoding/">http://schemas.xmlsoap.org/soap/encoding/</a>	<a href="http://schemas.xmlsoap.org/soap/encoding/">http://schemas.xmlsoap.org/soap/encoding/</a>
soap 12	<a href="http://schemas.xmlsoap.org/wsd/soap12/">http://schemas.xmlsoap.org/wsd/soap12/</a>	<a href="http://schemas.xmlsoap.org/wsd/soap12/">http://schemas.xmlsoap.org/wsd/soap12/</a>
tns	<a href="http://schemas.microsoft.com/ComplexEventProcessing/2009/10/Management">http://schemas.microsoft.com/ComplexEventProcessing/2009/10/Management</a>	<a href="http://schemas.microsoft.com/ComplexEventProcessing/2009/10/Management">http://schemas.microsoft.com/ComplexEventProcessing/2009/10/Management</a>
wsa	<a href="http://schemas.xmlsoap.org/ws/2004/08/addressing">http://schemas.xmlsoap.org/ws/2004/08/addressing</a>	<a href="http://schemas.xmlsoap.org/ws/2004/08/addressing">http://schemas.xmlsoap.org/ws/2004/08/addressing</a>
wsam	<a href="http://www.w3.org/2007/05/addressing/metadata">http://www.w3.org/2007/05/addressing/metadata</a>	<a href="http://www.w3.org/2007/05/addressing/metadata">http://www.w3.org/2007/05/addressing/metadata</a>
wsap	<a href="http://schemas.xmlsoap.org/ws/2004/08/addressing/policy">http://schemas.xmlsoap.org/ws/2004/08/addressing/policy</a>	<a href="http://schemas.xmlsoap.org/ws/2004/08/addressing/policy">http://schemas.xmlsoap.org/ws/2004/08/addressing/policy</a>

Prefix	Namespace URI	Reference
wsaw	<a href="http://www.w3.org/2006/05/addressing/wsdl">http://www.w3.org/2006/05/addressing/wsdl</a>	<a href="http://www.w3.org/2006/05/addressing/wsdl">http://www.w3.org/2006/05/addressing/wsdl</a>
wsa10	<a href="http://www.w3.org/2005/08/addressing">http://www.w3.org/2005/08/addressing</a>	<a href="http://www.w3.org/2005/08/addressing/">http://www.w3.org/2005/08/addressing/</a>
wsdl	<a href="http://schemas.xmlsoap.org/wsdl/">http://schemas.xmlsoap.org/wsdl/</a>	<a href="http://schemas.xmlsoap.org/wsdl/">http://schemas.xmlsoap.org/wsdl/</a>
wsp	<a href="http://schemas.xmlsoap.org/ws/2004/09/polic">http://schemas.xmlsoap.org/ws/2004/09/polic</a>	<a href="http://schemas.xmlsoap.org/ws/2004/09/policy/">http://schemas.xmlsoap.org/ws/2004/09/policy/</a>
wsu	<a href="http://docs.oasis-open.org/wss/2004/01/oasis-200401-wss-wssecurity-utility-1.0.xsd">http://docs.oasis-open.org/wss/2004/01/oasis-200401-wss-wssecurity-utility-1.0.xsd</a>	<a href="http://docs.oasis-open.org/wss/2004/01/oasis-200401-wss-wssecurity-utility-1.0.xsd">http://docs.oasis-open.org/wss/2004/01/oasis-200401-wss-wssecurity-utility-1.0.xsd</a>
wsx	<a href="http://schemas.xmlsoap.org/ws/2004/09/mex">http://schemas.xmlsoap.org/ws/2004/09/mex</a>	<a href="http://schemas.xmlsoap.org/ws/2004/09/mex">http://schemas.xmlsoap.org/ws/2004/09/mex</a>
xs	<a href="http://www.w3.org/2001/XMLSchema">http://www.w3.org/2001/XMLSchema</a>	<a href="http://www.w3.org/2001/XMLSchema">http://www.w3.org/2001/XMLSchema</a>
ser	<a href="http://schemas.microsoft.com/2003/10/Serialization/">http://schemas.microsoft.com/2003/10/Serialization/</a>	<a href="http://schemas.microsoft.com/2003/10/Serialization/">http://schemas.microsoft.com/2003/10/Serialization/</a>
sera	<a href="http://schemas.microsoft.com/2003/10/Serialization/Arrays">http://schemas.microsoft.com/2003/10/Serialization/Arrays</a>	<a href="http://schemas.microsoft.com/2003/10/Serialization/Arrays">http://schemas.microsoft.com/2003/10/Serialization/Arrays</a>

## 2.2.2 Methods

The following table summarizes the set of method definitions defined by this specification.

Message	Description
<a href="#">Create</a>	Used to create <b>CEP metadata objects</b> that include a complex event processing (CEP) application instance, such as event types, input and output adapters, query templates, and queries.
<a href="#">Get</a>	Retrieves the definition of an object that has already been created.
<a href="#">Delete</a>	Used to delete an object that has been created.
<a href="#">Enumerate</a>	Used to return the names in a collection of like objects that have already been created, such as a collection of names of event types.
<a href="#">ChangeQueryState</a>	Used to change the state of a query from stopped to started, or vice versa.
<a href="#">GetDiagnosticSettings</a>	Retrieves the diagnostic settings that are currently in effect on a specific object in the system.
<a href="#">SetDiagnosticSettings</a>	Sets diagnostic settings for monitoring a specific object in the CEP system.
<a href="#">ClearDiagnosticsSettings</a>	Clears any previously set diagnostic settings on a specific object in the CEP system.
<a href="#">GetDiagnosticView</a>	Used to request the observed values for a set of <b>DiagnosticView</b> properties that have been previously defined. The list of properties that are returned is variable; it depends on the settings that are set by using the <b>SetDiagnosticSettings</b> message, and on the type of object for which the diagnostic view is being retrieved.



## 2.2.2.1 Metadata Methods

These methods are used to create, remove, and manage metadata objects on the CEP server.

### 2.2.2.1.1 Create Message

A **Create** message is used to create objects on a CEP server, and to receive the response to the message.

#### 2.2.2.1.1.1 CreateRequest Message

The **CreateRequest** message is used to create all CEP metadata objects within an application. The **Application** object is the top-level object that scopes a CEP application. Each **Application** object includes zero or more of the following metadata objects:

- **EventType** objects each for input and output, each of which may contain multiple **Field** objects.
- **InputAdapter** objects
- **OutputAdapter** objects
- **QueryTemplate** objects
- **Query** objects

A [Create](#) message MUST set elements in both the **SOAP header** and the **SOAP body**, as described in the following sections.

##### 2.2.2.1.1.1.1 CreateRequest SOAP Header

A [Create](#) message MUST set the following elements in the SOAP header.

Element	Type	Description
<b>wsa10:Action</b>	<b>xs:string</b>	The value of the <b>wsa10:Action</b> element in the SOAP header MUST be set to <b>http://schemas.microsoft.com/ComplexEventProcessing/2009/10/Management/Create</b> .
<b>tns:Name</b>	<b>xs:anyURI</b>	This string value MUST be set to the name of a currently existing object that is the parent of the object being created. The server is the highest-level object and it is represented by "cep:/Server".

##### 2.2.2.1.1.1.2 CreateRequest SOAP Body

The following elements MUST be present in the SOAP body of a [CreateRequest](#) message.

Element	Type	Description
<b>CreateRequest</b>	<b>CreateRequest</b>	The <b>CreateRequest</b> element contains the definition of the object being created as a child of the object referenced in the <b>tns:Name</b> element of the SOAP header. For the definition of the <b>CreateRequest</b> type, see section <a href="#">2.2.3.1.1</a> .

### 2.2.2.1.1.2 CreateResponse Message

The **CreateResponse** message MUST be sent by the server in response to a received [CreateRequest](#) message, unless there is a fault or an exception.

#### 2.2.2.1.1.2.1 CreateResponse SOAP Header

The following elements MUST be set in the SOAP header of a **CreateResponse** message.

Element	Type	Description
<b>wsa10:Action</b>	<b>xs:string</b>	The <b>wsa10:Action</b> element MUST be set to the following value: <b>http://schemas.microsoft.com/ComplexEventProcessing/2009/05/Management/CreateResponse</b>
<b>S:ResourceAddress</b>	<b>wsa:ResourceAddress</b>	A standard SOAP <b>ResourceAddress</b> element. For more information, see <a href="#">[WSADDR]</a> .

#### 2.2.2.1.1.2.2 CreateResponse SOAP Body

The SOAP body for a [CreateResponse](#) message MUST be empty.

#### 2.2.2.1.1.2.3 Faults

The response to the [CreateRequest](#) message may be one of the following faults:

- [InvalidNameFault](#)
- [InvalidDefinitionFault](#)

For a description of the content of the fault return result, see section [2.2.2.3](#).

#### 2.2.2.1.1.3 Create Example

The following examples show a client's **CreateRequest** message, and the CEP server's **CreateResponse** message that is sent in response to the received **CreateRequest** message.

##### 2.2.2.1.1.3.1 CreateRequest

The following example **CreateRequest** message is an instruction from the client to create an **EventType** object with a name of EventType1, which contains one field (named Field1) of type System.Int32.

```
<s:Envelope xmlns:a="http://www.w3.org/2005/08/addressing"
  xmlns:s="http://www.w3.org/2003/05/soap-envelope">
  <s:Header>
    <a:Action s:mustUnderstand="1">
      http://schemas.microsoft.com/ComplexEventProcessing/2009/10/Management/Create
    </a:Action>
  </s:Header>
  <h:Name xmlns:h="http://schemas.microsoft.com/ComplexEventProcessing/2009/10/Management">
    cep:/Server/Application/app1</h:Name>
  <a:MessageID>urn:uuid:364ba4c5-3cbb-42a6-b094-2611663168cc</a:MessageID>
  <ActivityId CorrelationId="8af6ef4d-2ec5-45a8-b485-14d603158907">
```

```

xmlns="http://schemas.microsoft.com/2004/09/ServiceModel/Diagnostics">
  00000000-0000-0000-0000-000000000000</ActivityId>
  <a:ReplyTo>
    <a:Address>http://www.w3.org/2005/08/addressing/anonymous
    </a:Address>
  </a:ReplyTo>
</s:Header>
<s:Body>
  <CreateRequest xmlns=
"http://schemas.microsoft.com/ComplexEventProcessing/2009/10/Management">
  <EventType Name="EventType1"
xmlns="http://schemas.microsoft.com/ComplexEventProcessing/2009/10/Metadata">
  <Field Name="Field1" Type="System.Int32" Nullable="false" />
  </EventType>
  </CreateRequest>
</s:Body>
</s:Envelope>

```

### 2.2.2.1.1.3.2 CreateResponse

The following example shows the **CreateResponse** message that is sent by the server in response to the preceding [CreateRequest](#) message.

```

<s:Envelope xmlns:s="http://www.w3.org/2003/05/soap-envelope"
xmlns:a="http://www.w3.org/2005/08/addressing">
  <s:Header>
    <a:Action s:mustUnderstand="1">
http://schemas.microsoft.com/ComplexEventProcessing/2009/10/Management/CreateResponse
    </a:Action>
  <h:ResourceAddress xmlns:h=
"http://schemas.microsoft.com/ComplexEventProcessing/2009/10/Management">
    <a:Address>http://localhost:8090</a:Address>
    <a:ReferenceParameters>
      <h:Name>cep:/Server/Application/appl/EventType/EventType1</h:Name>
    </a:ReferenceParameters>
  </h:ResourceAddress>
  <a:RelatesTo>urn:uuid:364ba4c5-3cbb-42a6-b094-2611663168cc</a:RelatesTo>
  <ActivityId CorrelationId="de658eac-6f7c-4b75-99db-64d4e917ab4f"
xmlns="http://schemas.microsoft.com/2004/09/ServiceModel/Diagnostics">
    00000000-0000-0000-0000-000000000000</ActivityId>
  </s:Header>
  <s:Body></s:Body>
</s:Envelope>

```

### 2.2.2.1.2 Get Message

A **Get** message is used to request and receive the definition of a CEP metadata object that has already been created.

### 2.2.2.1.2.1 GetRequest Message

A **GetRequest** message is used to fetch the definition of a CEP metadata object that has already been created.

#### 2.2.2.1.2.1.1 GetRequest SOAP Header

The SOAP header for a [GetRequest](#) message MUST contain the following elements.

Element	Type	Description
<b>wsa10:Action</b>	<b>xs:string</b>	The value of the <b>wsa10:Action</b> element in the SOAP header MUST be set to <b>http://schemas.microsoft.com/ComplexEventProcessing/2009/10/Management/Get</b> .
<b>tns:Name</b>	<b>xs:anyURI</b>	This string value MUST be set to the fully qualified name of the object that is being requested. This is a URI with "cep:/server" as the root, followed by a series of "object type" and "object name" pairs, with "/" as the separator character.

#### 2.2.2.1.2.1.2 GetRequest SOAP Body

The SOAP body for a [GetRequest](#) message MUST be empty.

### 2.2.2.1.2.2 GetResponse Message

The **GetResponse** message MUST be sent by the server in response to a received [GetRequest](#) message, unless there is a fault or an exception.

#### 2.2.2.1.2.2.1 GetResponse SOAP Header

The SOAP header for a [GetResponse](#) message MUST contain the following elements.

Element	Type	Description
<b>wsa10:Action</b>	<b>xs:string</b>	The <b>wsa10:Action</b> element MUST be set to the following value: <b>http://schemas.microsoft.com/ComplexEventProcessing/2009/05/Management/GetResponse</b>

#### 2.2.2.1.2.2.2 GetResponse SOAP Body

The SOAP body for a [GetResponse](#) message MUST set the following element.

Element	Type	Description
<b>GetResponse</b>	<b>GetResponse</b>	The <b>GetResponse</b> element contains the definition of the CEP metadata object that was requested in the <b>tns:Name</b> element of the SOAP header of the <a href="#">GetRequest</a> message. For more information, see section <a href="#">2.2.3.1.2</a> for the definition of the <b>GetResponse</b> type.

#### 2.2.2.1.2.2.3 Faults

The response to the [GetRequest](#) message may be the following fault:

- [InvalidNameFault](#)

For a description of the content of the fault return result, see section [2.2.2.3](#).

### 2.2.2.1.2.3 Get Examples

The following examples show a client's [GetRequest](#) message, and the CEP server's [GetResponse](#) message that is sent in response to the received **GetRequest** message.

#### 2.2.2.1.2.3.1 GetRequest

The following example **GetRequest** message is an instruction from the client to get the definition of the URI given in the **h:Name** element of the SOAP header, "cep:/Server/Application/app1/EventType/EventType1".

```
<s:Envelope xmlns:s="http://www.w3.org/2003/05/soap-envelope"
  xmlns:a="http://www.w3.org/2005/08/addressing">
  <s:Header>
    <a:Action s:mustUnderstand="1">
      http://schemas.microsoft.com/ComplexEventProcessing/2009/10/Management/Get
    </a:Action>
    <h:Name xmlns:h=
      "http://schemas.microsoft.com/ComplexEventProcessing/2009/10/Management">
      cep:/Server/Application/app1/EventType/EventType1</h:Name>
    <a:MessageID>urn:uuid:5b7cba99-8c7a-4045-b4ea-921749f8b417</a:MessageID>
    <ActivityId CorrelationId="a9c26108-46eb-4378-89e2-a87a49e18aa9"
      xmlns="http://schemas.microsoft.com/2004/09/ServiceModel/Diagnostics">
      00000000-0000-0000-0000-000000000000</ActivityId>
    <a:ReplyTo>
      <a:Address>http://www.w3.org/2005/08/addressing/anonymous</a:Address>
    </a:ReplyTo>
    <a:To s:mustUnderstand="1">http://localhost:8090/</a:To>
  </s:Header>
  <s:Body></s:Body>
</s:Envelope>
```

#### 2.2.2.1.2.3.2 GetResponse

The following example shows the **GetResponse** message that is sent by the server in response to the preceding [GetRequest](#) message.

```
<s:Envelope xmlns:s="http://www.w3.org/2003/05/soap-envelope"
  xmlns:a="http://www.w3.org/2005/08/addressing">
  <s:Header>
    <a:Action s:mustUnderstand="1">
      http://schemas.microsoft.com/ComplexEventProcessing/2009/10/Management/GetResponse
    </a:Action>
    <a:RelatesTo>urn:uuid:5b7cba99-8c7a-4045-b4ea-921749f8b417</a:RelatesTo>
    <ActivityId CorrelationId="7e9927d1-b818-4efa-98b1-f7d5909e9833"
      xmlns="http://schemas.microsoft.com/2004/09/ServiceModel/Diagnostics">
      00000000-0000-0000-0000-000000000000</ActivityId>
  </s:Header>
  <s:Body>
    <GetResponse xmlns=
      "http://schemas.microsoft.com/ComplexEventProcessing/2009/10/Management">
```

```

<EventType Name="cep:/Server/Application/appl/EventType/EventType1"
  xmlns="http://schemas.microsoft.com/ComplexEventProcessing/2009/05/Metadata">
  <Field Name="CountSegmentHitLogicId" Type="System.Int32" Nullable="true"
    MaxSize="4"></Field>
  <Field Name="SegmentHitLogicId" Type="System.Int32" Nullable="true"
    MaxSize="4"></Field>
  <Field Name="UserId" Type="System.Int32" Nullable="true"
    MaxSize="4"></Field>
</EventType>
</GetResponse>
</s:Body>
</s:Envelope>

```

### 2.2.2.1.3 Delete Message

The **Delete** message is used to delete a CEP metadata object that was previously created in an instance of the CEP server, and to receive the response to the message.

#### 2.2.2.1.3.1 DeleteRequest Message

A **DeleteRequest** message is used to request the deletion of a CEP metadata object that was previously created, and which currently exists on the server.

##### 2.2.2.1.3.1.1 DeleteRequest SOAP Header

The following elements MUST be set in the SOAP header of a [DeleteRequest](#) message.

Element	Type	Description
<b>wsa10:Action</b>	<b>xs:string</b>	The value of the <b>wsa10:Action</b> element in the SOAP header MUST be set to <b>http://schemas.microsoft.com/ComplexEventProcessing/2009/10/Management/Delete</b> .
<b>tns:Name</b>	<b>xs:anyURI</b>	This string value MUST be set to the fully qualified name of the CEP metadata object to be deleted.

##### 2.2.2.1.3.1.2 DeleteRequest SOAP Body

The SOAP body for a [DeleteRequest](#) message MUST be empty.

#### 2.2.2.1.3.2 DeleteResponse Message

A **DeleteResponse** message MUST be sent in response to a received [DeleteRequest](#) message, unless there is a fault or an exception.

##### 2.2.2.1.3.2.1 DeleteResponse SOAP Header

The following elements MUST be set in the SOAP header of a [DeleteResponse](#) message.

Element	Type	Description
<b>wsa10:Action</b>	<b>xs:string</b>	The value of the <b>wsa10:Action</b> element in the SOAP header MUST be set to <b>http://schemas.microsoft.com/ComplexEventProcessing/2009/10/Management/Delete</b> .

Element	Type	Description
		ement/ DeleteResponse .
<b>tns:Name</b>	<b>xs:any URI</b>	This string value MUST be set to the fully qualified name of the object that has been deleted.

### 2.2.2.1.3.2.2 DeleteResponse SOAP Body

The SOAP body for a [DeleteResponse](#) message MUST be empty.

### 2.2.2.1.3.2.3 Faults

The response to the [DeleteRequest](#) message may be one of the following faults:

- [InvalidNameFault](#)
- [ManagementFault](#)

For a description of the content of the fault return result, see section [2.2.2.3](#).

### 2.2.2.1.3.3 Delete Examples

The following examples show a client's [DeleteRequest](#) message, and the CEP server's [DeleteResponse](#) message that is sent in response to the received **DeleteRequest** message.

#### 2.2.2.1.3.3.1 DeleteRequest

The following 2009/10xample **DeleteRequest** message is an instruction from the client to delete the URI contained in the **h:Name** element, "cep:/Server/Application/app1/EventType/EventType1".

```
<s:Envelope xmlns:s="http://www.w3.org/2003/05/soap-envelope"
  xmlns:a="http://www.w3.org/2005/08/addressing">
  <s:Header>
    <a:Action s:mustUnderstand="1">
      http://schemas.microsoft.com/ComplexEventProcessing/2009/10/Management/Delete
    </a:Action>
    <h:Name xmlns:h=
      "http://schemas.microsoft.com/ComplexEventProcessing/2009/10/Management">
      cep:/Server/Application/app1/EventType/EventType1</h:Name>
    <a:MessageID>urn:uuid:22ed0175-f845-464f-aec0-d641c3f1ef7b</a:MessageID>
    <ActivityId CorrelationId="00f03903-98c8-41be-b128-d9b9759714ff"
      xmlns="http://schemas.microsoft.com/2004/09/ServiceModel/Diagnostics">
      00000000-0000-0000-0000-000000000000</ActivityId>
    <a:ReplyTo>
      <a:Address>http://www.w3.org/2005/08/addressing/anonymous</a:Address>
    </a:ReplyTo>
    <a:To s:mustUnderstand="1">http://localhost:8090/</a:To>
  </s:Header>
  <s:Body></s:Body>
</s:Envelope>
```

### 2.2.2.1.3.3.2 Delete Response

The following example shows the **DeleteResponse** message that is sent by the server in response to the preceding received [DeleteRequest](#) message.

```
<s:Envelope xmlns:s="http://www.w3.org/2003/05/soap-envelope"
  xmlns:a="http://www.w3.org/2005/08/addressing">
  <s:Header>
    <a:Action s:mustUnderstand="1">
      http://schemas.microsoft.com/ComplexEventProcessing/2009/10/
      Management/DeleteResponse</a:Action>
    <h:Name xmlns:h=
      "http://schemas.microsoft.com/ComplexEventProcessing/2009/10/Management">
      cep:/Server/Application/app1/EventType/EventType1</h:Name>
    <a:RelatesTo>urn:uuid:22ed0175-f845-464f-aec0-d641c3f1ef7b</a:RelatesTo>
    <ActivityId CorrelationId="f0c88453-217e-4d8a-b0de-c00328943ac2"
      xmlns="http://schemas.microsoft.com/2004/09/ServiceModel/Diagnostics">
      00000000-0000-0000-0000-000000000000</ActivityId>
    </s:Header>
    <s:Body></s:Body>
  </s:Envelope>
```

### 2.2.2.1.4 Enumerate Message

An **Enumerate** message is used to request and receive the names of a collection of CEP metadata objects that has already been created.

#### 2.2.2.1.4.1 EnumerateRequest Message

The **EnumerateRequest** message is used to request the enumeration of definitions for a collection of CEP metadata objects with a common parent (for example, a collection of **EventType** objects with a common application object parent).

##### 2.2.2.1.4.1.1 EnumerateRequest SOAP Header

The following elements **MUST** be set in the SOAP header of the [EnumerateRequest](#) message.

Element	Type	Description
<b>wsa10:Action</b>	<b>xs:string</b>	The value of the <b>wsa10:Action</b> element in the SOAP header <b>MUST</b> be set to <b>http://schemas.microsoft.com/ComplexEventProcessing/2009/10/Management/Enumerate</b> .
<b>tns:Name</b>	<b>xs:anyURI</b>	This string value <b>MUST</b> be set to a URI that represents the collection to be retrieved. This consists of the fully qualified URI of the parent CEP metadata object that contains the collection of objects to be enumerated, plus one of the following strings that represents the collection to be enumerated: <ul style="list-style-type: none"><li>“Application”</li><li>“EventType”</li><li>“InputAdapter”</li></ul>



Element	Type	Description
		<ul style="list-style-type: none"> <li>▪ "OutputAdapter"</li> <li>▪ "QueryTemplate"</li> <li>▪ "Query"</li> <li>▪ "Operator"</li> <li>▪ "Branch"</li> <li>▪ "Stream"</li> <li>▪ "OutputStream"</li> </ul>

#### 2.2.2.1.4.1.2 EnumerateRequest SOAP Body

The SOAP body for an [EnumerateRequest](#) message MUST be empty.

#### 2.2.2.1.4.2 EnumerateResponse Message

An **EnumerateResponse** message MUST be sent in response to a received [EnumerateRequest](#) message, unless there is an exception or a fault.

##### 2.2.2.1.4.2.1 EnumerateResponse SOAP Header

The following elements MUST be set in the SOAP header of an [EnumerateResponse](#) message.

Element	Type	Description
<b>wsa10:Action</b>	<b>xs:string</b>	The value of the <b>wsa10:Action</b> element in the SOAP header MUST be set to <b>http://schemas.microsoft.com/ComplexEventProcessing/2009/10/Management/EnumerateResponse</b> .

##### 2.2.2.1.4.2.2 EnumerateResponse SOAP Body

The following elements MUST be set in the SOAP body of an [EnumerateResponse](#) message.

Element	Type	Description
<b>ResourceNames</b>	<b>sera:ArrayOfanyURI</b>	A collection of CEP metadata object names that are contained in the collection specified in the <b>tns:Name</b> element of the SOAP header of the <a href="#">EnumerateRequest</a> message.

##### 2.2.2.1.4.2.3 Faults

The response to the [EnumerateRequest](#) message may contain the following fault:

- [InvalidNameFault](#)

For a description of the content of the fault return result, see section [2.2.2.3](#).

### 2.2.2.1.4.3 Enumerate Examples

The following examples show a client's [EnumerateRequest](#) message, and the CEP server's [EnumerateResponse](#) message that is sent in response to the received **EnumerateRequest** message.

#### 2.2.2.1.4.3.1 EnumerateRequest

The following example **EnumerateRequest** message is request from the client to retrieve the collection of [EventType](#) objects with parent "cep:/Server/Application/app1/Query/Select1/Stream" as specified in the **h:Name** element of the SOAP header.

```
<s:Envelope xmlns:s="http://www.w3.org/2003/05/soap-envelope"
  xmlns:a="http://www.w3.org/2005/08/addressing">
  <s:Header>
    <a:Action s:mustUnderstand="1">
      http://schemas.microsoft.com/ComplexEventProcessing/2009/10/Management/Enumerate
    </a:Action>
    <h:Name
      xmlns:h="http://schemas.microsoft.com/ComplexEventProcessing/2009/10/Management">
      cep:/Server/Application/app1/Query/Select1/Stream</h:Name>
    <a:MessageID>urn:uuid:70451518-1da1-45c8-9ebb-a2fd144d19ae
    </a:MessageID>
    <ActivityId CorrelationId="48b23d28-78aa-4bf2-b776-e3d57a116adb"
      xmlns="http://schemas.microsoft.com/2004/09/ServiceModel/Diagnostics">
      00000000-0000-0000-0000-000000000000</ActivityId>
    <a:ReplyTo>
      <a:Address>http://www.w3.org/2005/08/addressing/anonymous
      </a:Address>
    </a:ReplyTo>
    <a:To s:mustUnderstand="1">http://localhost:8090</a:To>
  </s:Header>
  <s:Body></s:Body>
</s:Envelope>
```

#### 2.2.2.1.4.3.2 EnumerateResponse

The following example shows the **EnumerateResponse** message that is sent by the server in response to the preceding received [EnumerateRequest](#) message.

```
<s:Envelope xmlns:s="http://www.w3.org/2003/05/soap-envelope"
  xmlns:a="http://www.w3.org/2005/08/addressing">
  <s:Header>
    <a:Action s:mustUnderstand="1">
      http://schemas.microsoft.com/ComplexEventProcessing/2009/10/
      Management/EnumerateResponse</a:Action>
    <a:RelatesTo>urn:uuid:70451518-1da1-45c8-9ebb-a2fd144d19ae</a:RelatesTo>
    <ActivityId CorrelationId="463b7847-c8bd-40db-9b18-e0a1155cb845"
      xmlns="http://schemas.microsoft.com/2004/09/ServiceModel/Diagnostics">
      00000000-0000-0000-0000-000000000000</ActivityId>
  </s:Header>
  <s:Body>
    <ResourceNames
      xmlns="http://schemas.microsoft.com/ComplexEventProcessing/2009/10/Management"
```

```

xmlns:b="http://schemas.microsoft.com/2003/10/Serialization/Arrays"
xmlns:i="http://www.w3.org/2001/XMLSchema-instance">
<b:anyURI>cep:/Server/Application/app1/Query/Select1/Stream/select1</b:anyURI>
<b:anyURI>cep:/Server/Application/app1/Query/Select1/Stream/import1</b:anyURI>
</ResourceNames>
</s:Body>
</s:Envelope>

```

### 2.2.2.1.5 ChangeQueryState Message

The **ChangeQueryState** message is used to start and stop a **Query** object that has been created on a CEP server, and to receive the response to the message.

#### 2.2.2.1.5.1 ChangeQueryStateRequest Message

The **ChangeQueryStateRequest** message is used to start a **Query** object running or stop it while it's running.

##### 2.2.2.1.5.1.1 ChangeQueryStateRequest SOAP Header

The following elements MUST be set in the SOAP header of a [ChangeQueryStateRequest](#) message.

Element	Type	Description
<b>wsa10:Action</b>	<b>xs:string</b>	The value of the <b>wsa10:Action</b> element in the SOAP header MUST be set to <b>http://schemas.microsoft.com/ComplexEventProcessing/2009/10/Management/ChangeQueryState</b> .
<b>tns:Name</b>	<b>xs:anyURI</b>	The URI to the <b>Query</b> object for which it is desired to change the query state.

##### 2.2.2.1.5.1.2 ChangeQueryStateRequest SOAP Body

The following elements MUST be set in the SOAP body of a [ChangeQueryStateRequest](#) message.

Element	Type	Description
<b>QueryState</b>	<b>QueryState</b>	The <b>QueryState</b> element is an enumeration that sets the query state. For more information, see section <a href="#">2.2.3.1.3</a> .

#### 2.2.2.1.5.2 ChangeQueryStateResponse Message

The **ChangeQueryStateResponse** message MUST be sent by the server in response to a received [ChangeQueryStateRequest](#) message, unless there is an exception or a fault.

##### 2.2.2.1.5.2.1 ChangeQueryStateResponse SOAP Header

The following elements MUST be set in the SOAP header of a [ChangeQueryStateResponse](#) message.

Element	Type	Description
<b>wsa10:A</b>	<b>xs:string</b>	The value of the <b>wsa10:Action</b> element in the SOAP header MUST be set to

Element	Type	Description
ction	ng	<a href="http://schemas.microsoft.com/ComplexEventProcessing/2009/10/Management/ChangeQueryStateResponse">http://schemas.microsoft.com/ComplexEventProcessing/2009/10/Management/ChangeQueryStateResponse</a> .
h:Name	xs:any URI	This value MUST be set to the URI of the CEP object whose query state has been changed as a result of the sent <a href="#">ChangeQueryStateRequest</a> message.

### 2.2.2.1.5.2.2 ChangeQueryStateResponse SOAP Body

The following elements MUST be set in the SOAP body of a [ChangeQueryStateResponse](#) message.

Element	Type	Description
QueryState	QueryState	The <b>QueryState</b> element is an enumeration that sets the query state. For more information, see section <a href="#">2.2.3.1.3</a> .

### 2.2.2.1.5.2.3 Faults

The response to the [ChangeQueryStateRequest](#) message may be one of the following faults:

- [InvalidNameFault](#)
- [RuntimeFault](#)

For a description of the content of the fault return result, see section [2.2.2.3](#).

### 2.2.2.1.5.3 ChangeQueryState Examples

The following examples show a client's [ChangeQueryStateRequest](#) message, and the CEP server's [ChangeQueryStateResponse](#) message that is sent in response to the received [ChangeQueryStateRequest](#) message.

#### 2.2.2.1.5.3.1 ChangeQueryStateRequest

The following example **ChangeQueryStateRequest** message is an instruction from the client to set the query state to **QueryStateStarted** for the query with the URI in the **h:Name** element, "cep:/Server/Application/app1/Query/Select1".

```
<s:Envelope xmlns:s="http://www.w3.org/2003/05/soap-envelope"
  xmlns:a="http://www.w3.org/2005/08/addressing">
  <s:Header>
    <a:Action s:mustUnderstand="1">
      http://schemas.microsoft.com/ComplexEventProcessing/2009/10/
      Management/ChangeQueryState</a:Action>
    <h:Name
      xmlns:h="http://schemas.microsoft.com/ComplexEventProcessing/2009/10/Management">
      cep:/Server/Application/app1/Query/Select1</h:Name>
    <a:MessageID>urn:uuid:55d3ffb6-15a5-47a3-93e4-81057e05b57e</a:MessageID>
    <ActivityId CorrelationId="38d5660b-6cbf-4865-9db5-ab5c1c64aeb7"
      xmlns="http://schemas.microsoft.com/2004/09/ServiceModel/Diagnostics">
      00000000-0000-0000-0000-000000000000</ActivityId>
    <a:ReplyTo>
      <a:Address>http://www.w3.org/2005/08/addressing/anonymous</a:Address>
    </a:ReplyTo>
```

```

    <a:To s:mustUnderstand="1">http://localhost:8090/</a:To>
  </s:Header>
  <s:Body>
    <QueryState
      xmlns="http://schemas.microsoft.com/ComplexEventProcessing/2009/10/Management">
      http://schemas.microsoft.com/ComplexEventProcessing/2009/10/
      Management/QueryStateStarted</QueryState>
    </s:Body>
  </s:Envelope>

```

### 2.2.2.1.5.3.2 ChangeQueryStateResponse

The following example shows the **ChangeQueryStateResponse** message that is sent by the server in response to the preceding received [ChangeQueryStateRequest](#) message.

```

<s:Envelope xmlns:s="http://www.w3.org/2003/05/soap-envelope"
  xmlns:a="http://www.w3.org/2005/08/addressing">
  <s:Header>
    <a:Action s:mustUnderstand="1">
      http://schemas.microsoft.com/ComplexEventProcessing/2009/10/
      Management/ChangeQueryStateResponse</a:Action>
    <h:Name xmlns:h=
      "http://schemas.microsoft.com/ComplexEventProcessing/2009/10/Management">
      cep:/Server/Application/app1/Query/Select1</h:Name>
    <a:RelatesTo>urn:uuid:55d3ffb6-15a5-47a3-93e4-81057e05b57e</a:RelatesTo>
    <ActivityId CorrelationId="22ccf7e3-3095-4073-94e6-fff007153b40"
      xmlns="http://schemas.microsoft.com/2004/09/ServiceModel/Diagnostics">
      00000000-0000-0000-0000-000000000000</ActivityId>
    </s:Header>
    <s:Body>
      <QueryState
        xmlns="http://schemas.microsoft.com/ComplexEventProcessing/2009/10/Management">
        http://schemas.microsoft.com/ComplexEventProcessing/2009/10/
        Management/QueryStateStarted</QueryState>
      </s:Body>
    </s:Envelope>

```

### 2.2.2.2 Diagnostic Methods

The following methods are used for diagnosing system health or system performance by monitoring the individual objects and their resource usage from the CEP engine.

#### 2.2.2.2.1 GetDiagnosticSettings Message

This message is used to request the retrieval and to receive the response of the current diagnostic settings that are in effect.

##### 2.2.2.2.1.1 GetDiagnosticSettingsRequest

The **GetDiagnosticSettingsRequest** message is used to request the retrieval of the current diagnostic settings that are in effect for a specific named CEP metadata object.

### 2.2.2.2.1.1.1 GetDiagnosticSettingsRequest SOAP Header

The following elements MUST be set in the SOAP header of a [GetDiagnosticSettingsRequest](#) message.

Element	Type	Description
<b>wsa10:Action</b>	<b>xs:string</b>	The value of the <b>wsa10:Action</b> element in the SOAP header MUST be set to <b>http://schemas.microsoft.com/ComplexEventProcessing/2009/10/management/GetDiagnosticSettings</b> .
<b>tns:Name</b>	<b>xs:anyURI</b>	This URI MUST be set to the name of the <b>Query</b> object for which the diagnostic settings will be retrieved.

### 2.2.2.2.1.1.2 GetDiagnosticSettingsRequest SOAP Body

The SOAP body for a [GetDiagnosticSettingsRequest](#) message MUST be empty.

### 2.2.2.2.1.2 GetDiagnosticSettingsResponse

The **GetDiagnosticSettingsResponse** message MUST be sent by the CEP server in response to a received [GetDiagnosticSettingsRequest](#) message.

#### 2.2.2.2.1.2.1 GetDiagnosticSettingsResponse SOAP Header

The following elements MUST be set in the SOAP header of the [GetDiagnosticSettingsResponse](#) message.

Element	Type	Description
<b>wsa10:Action</b>	<b>xs:string</b>	The value of the <b>wsa10:Action</b> element in the SOAP header MUST be set to <b>http://schemas.microsoft.com/ComplexEventProcessing/2009/10/management/GetDiagnosticSettingsResponse</b> .

#### 2.2.2.2.1.2.2 GetDiagnosticSettingsResponse SOAP Body

The following elements MUST be contained in the SOAP body of the [GetDiagnosticSettingsResponse](#) message.

Element	Type	Description
<b>GetDiagnosticSettingsResponse</b>	<b>GetDiagnosticSettingsResponse</b>	This element contains the diagnostic settings currently in effect. For more information, see section <a href="#">2.2.3.3.2</a> .

#### 2.2.2.2.1.2.3 Faults

The response to the [GetDiagnosticSettingsRequest](#) message may be one of the following faults:

- [InvalidNameFault](#)
- [GetDiagnosticSettingsNotSupportedFault](#)

For a description of the content of the fault return result, see . section [2.2.2.3](#).

### 2.2.2.2.1.3 GetDiagnosticSettings Examples

The following examples show a client's [GetDiagnosticSettingsRequest](#) message, and the CEP server's [GetDiagnosticSettingsResponse](#) message that is sent in response to the received [GetDiagnosticSettingsRequest](#) message.

#### 2.2.2.2.1.3.1 GetDiagnosticSettingsRequest

The following example [GetDiagnosticSettingsRequest](#) message is a request to retrieve the Diagnostic settings for the URI specified in the **h:Name** element, "cep:/Server/Application/app1/Query/Select1".

```
<s:Envelope xmlns:a="http://www.w3.org/2005/08/addressing"
  xmlns:s="http://www.w3.org/2003/05/soap-envelope">
  <s:Header>
    <a:Action s:mustUnderstand="1">
      http://schemas.microsoft.com/ComplexEventProcessing/2009/10/management/GetDiagnosticSettings
    </a:Action>
    <h:Name s:mustUnderstand="1"
      xmlns:h="http://schemas.microsoft.com/ComplexEventProcessing/2009/10/management">
      cep:/Server/Application/app1/Query/Select1</h:Name>
    <a:MessageID>urn:uuid:2fb6989f-7078-4f84-89da-23c6135142e1</a:MessageID>
    <ActivityId CorrelationId="a4afc40d-4927-45a4-84c1-fd2295137fbd"
      xmlns="http://schemas.microsoft.com/2004/09/ServiceModel/Diagnostics">
      00000000-0000-0000-0000-000000000000</ActivityId>
    <a:ReplyTo>
      <a:Address>http://www.w3.org/2005/08/addressing/anonymous</a:Address>
    </a:ReplyTo>
  </s:Header>
  <s:Body></s:Body>
</s:Envelope>
```

#### 2.2.2.2.1.3.2 GetDiagnosticSettingsResponse

The following example shows the [GetDiagnosticSettingsResponse](#) message that is sent by the server in response to the preceding received [GetDiagnosticSettingsRequest](#) message.

```
<s:Envelope xmlns:a="http://www.w3.org/2005/08/addressing"
  xmlns:s="http://www.w3.org/2003/05/soap-envelope">
  <s:Header>
    <a:Action s:mustUnderstand="1">
      http://schemas.microsoft.com/ComplexEventProcessing/2009/10/management/GetDiagnosticSettingsR
      esponse
    </a:Action>
  </s:Header>
  <s:Body>
    <GetDiagnosticSettingsResponse
      xmlns="http://schemas.microsoft.com/ComplexEventProcessing/2009/10/management">
      <DiagnosticAspects>Memory</DiagnosticAspects>
    </GetDiagnosticSettingsResponse>
  </s:Body>
</s:Envelope>
```

```

    <DiagnosticLevel>Critical</DiagnosticLevel>
  </GetDiagnosticSettingsResponse>
</s:Body>
</s:Envelope>

```

### 2.2.2.2.2 SetDiagnosticSettings

A **SetDiagnosticSettings** message is used to set the diagnostic settings on a specified CEP metadata object, and to receive the response.

#### 2.2.2.2.2.1 SetDiagnosticSettingsRequest

The **SetDiagnosticSettingsRequest** message is used to set diagnostic settings on a CEP metadata object.

##### 2.2.2.2.2.1.1 SetDiagnosticSettingsRequest SOAP Header

The following elements MUST be set in the SOAP header of the [SetDiagnosticSettingsRequest](#) message.

Element	Type	Description
<b>wsa10:Action</b>	<b>xs:string</b>	The value of the <b>wsa10:Action</b> element in the SOAP header MUST be set to <b>http://schemas.microsoft.com/ComplexEventProcessing/2009/10/management/SetDiagnosticSettings</b> .
<b>tns:Name</b>	<b>xs:anyURI</b>	This URI MUST be set to the name of the CEP metadata object for which the diagnostic settings are being set. Valid objects are the server object or a query object.

##### 2.2.2.2.2.1.2 SetDiagnosticSettingsRequest SOAP Body

The following elements MUST be contained in the SOAP body of the [SetDiagnosticSettingsRequest](#) message.

Element	Type	Description
<b>SetDiagnosticSettings</b>	<b>SetDiagnosticSettings</b>	This element contains the settings that will be instantiated on the CEP server. For more information, see section <a href="#">2.2.3.3.1</a> .

##### 2.2.2.2.2.2 SetDiagnosticSettingsResponse

The **SetDiagnosticSettingsResponse** message MUST be sent by the CEP server in response to a received [SetDiagnosticSettingsRequest](#) message.

##### 2.2.2.2.2.2.1 SetDiagnosticSettingsResponse SOAP Header

The following elements MUST be set in the SOAP header of the [SetDiagnosticSettingsResponse](#) message.



Element	Type	Description
<b>wsa10:Action</b>	<b>xs:string</b>	The value of the <b>wsa10:Action</b> element in the SOAP header MUST be set to <b>http://schemas.microsoft.com/ComplexEventProcessing/2009/10/management/SetDiagnosticSettingsResponse</b> .

#### 2.2.2.2.2.2.2 SetDiagnosticSettingsResponse SOAP Body

The SOAP body for the [SetDiagnosticSettingsResponse](#) message MUST be empty.

#### 2.2.2.2.2.2.3 Faults

The response to the [SetDiagnosticSettings](#) message may be one of the following faults:

- [InvalidNameFault](#)
- [SetDiagnosticSettingsNotSupportedFault](#)

For a description of the content of the fault return result, see section [2.2.2.3](#).

#### 2.2.2.2.2.3 SetDiagnosticSettings Examples

The following examples show a client's [SetDiagnosticSettingsRequest](#) message, and the CEP server's [SetDiagnosticSettingsResponse](#) message that is sent in response to the received [GetDiagnosticSettingsRequest](#) message.

##### 2.2.2.2.2.3.1 SetDiagnosticSettingsRequest

The following example **SetDiagnosticSettingsRequest** message is an instruction from the client to set the **DiagnosticSettings** values for the URI specified in the **h:Name** element of the SOAP header, "cep:/Server/Application/app1/Query/MulticastUnionQuery".

```
<s:Envelope xmlns:a="http://www.w3.org/2005/08/addressing"
  xmlns:s="http://www.w3.org/2003/05/soap-envelope">
  <s:Header>
    <a:Action s:mustUnderstand="1">
      http://schemas.microsoft.com/ComplexEventProcessing/2009/10/management/SetDiagnosticSettings
    </a:Action>
    <h:Name s:mustUnderstand="1" xmlns:h=
      "http://schemas.microsoft.com/ComplexEventProcessing/2009/10/management">
      cep:/Server/Application/app1/Query/MulticastUnionQuery</h:Name>
    <a:MessageID>urn:uuid:3447fce4-6a9e-477b-9a03-balb5781937d</a:MessageID>
    <ActivityId CorrelationId="8ab2b897-04dd-443d-98f8-7bcef440995a"
      xmlns="http://schemas.microsoft.com/2004/09/ServiceModel/Diagnostics">
      00000000-0000-0000-0000-000000000000</ActivityId>
    <a:ReplyTo>
      <a:Address>http://www.w3.org/2005/08/addressing/anonymous</a:Address>
    </a:ReplyTo>
  </s:Header>
  <s:Body>
    <SetDiagnosticSettings
      xmlns="http://schemas.microsoft.com/ComplexEventProcessing/2009/10/management">
      <DiagnosticAspects>Memory</DiagnosticAspects>
      <DiagnosticLevel>Critical</DiagnosticLevel>
    </SetDiagnosticSettings>
  </s:Body>
</s:Envelope>
```

```

    </SetDiagnosticSettings>
  </s:Body>
</s:Envelope>

```

### 2.2.2.2.3.2 SetDiagnosticSettingsResponse

The following example shows the **SetDiagnosticSettingsResponse** message that is sent by the server in response to the preceding received [SetDiagnosticSettingsRequest](#) message.

```

<s:Envelope xmlns:a="http://www.w3.org/2005/08/addressing"
            xmlns:s="http://www.w3.org/2003/05/soap-envelope">
  <s:Header>
    <a:Action s:mustUnderstand="1">

http://schemas.microsoft.com/ComplexEventProcessing/2009/10/management/SetDiagnosticSettingsR
esponse
    </a:Action>
  </s:Header>
  <s:Body></s:Body>
</s:Envelope>

```

### 2.2.2.2.3 ClearDiagnosticSettings

A **ClearDiagnosticSettings** message is used to request and receive the response for the clearing of the diagnostic settings from an object for which **DiagnosticSettings** values had previously been set.

#### 2.2.2.2.3.1 ClearDiagnosticSettingsRequest

The **ClearDiagnosticSettingsRequest** message is used to clear the diagnostic settings that were previously instantiated for a **Query** object. The new settings in effect are inherited from the parent object; otherwise, the default settings are used.

##### 2.2.2.2.3.1.1 ClearDiagnosticSettingsRequest SOAP Header

The following elements **MUST** be set in the SOAP header of a [ClearDiagnosticSettingsRequest](#) message.

Element	Type	Description
<b>wsa10:Action</b>	<b>xs:string</b>	The value of the <b>wsa10:Action</b> element in the SOAP header <b>MUST</b> be set to <b>http://schemas.microsoft.com/ComplexEventProcessing/2009/10/management/ClearDiagnosticSettings</b> .
<b>tns:Name</b>	<b>xs:anyURI</b>	This URI <b>MUST</b> be set to the name of the object for which the diagnostic settings will be cleared. Valid objects are the server object or a query object.

##### 2.2.2.2.3.1.2 ClearDiagnosticSettingsRequest SOAP Body

The SOAP body for a [ClearDiagnosticSettingsRequest](#) message **MUST** be empty.

### 2.2.2.2.3.2 ClearDiagnosticSettingsResponse

The **ClearDiagnosticSettingsResponse** message MUST be sent by the CEP server in response to a received [ClearDiagnosticSettingsRequest](#) message.

#### 2.2.2.2.3.2.1 ClearDiagnosticSettingsResponse SOAP Header

The following element MUST be set in the SOAP header of a [ClearDiagnosticSettingsResponse](#) message.

Element	Type	Description
<b>wsa10:Action</b>	<b>xs:string</b>	The value of the <b>wsa10:Action</b> element in the SOAP header MUST be set to <b>http://schemas.microsoft.com/ComplexEventProcessing/2009/10/management/ClearDiagnosticSettingsResponse</b> .

#### 2.2.2.2.3.2.2 ClearDiagnosticSettingsResponse SOAP Body

The SOAP body for a [ClearDiagnosticSettingsResponse](#) message MUST be empty.

#### 2.2.2.2.3.2.3 Faults

The response to the [ClearDiagnosticSettings](#) message may be one of the following faults:

- [InvalidNameFault](#)
- [ClearDiagnosticSettingsNotSupportedFault](#)

For a description of the content of the Fault return result see section [2.2.2.3](#).

### 2.2.2.2.3.3 ClearDiagnosticSettings Examples

The following examples show a client's [ClearDiagnosticSettingsRequest](#) message, and the CEP server's [ClearDiagnosticSettingsResponse](#) message that is sent in response to the received **ClearDiagnosticSettingsRequest** message.

#### 2.2.2.2.3.3.1 ClearDiagnosticSettingsRequest

The following example **ClearDiagnosticSettingsRequest** message is an instruction from the client to clear the diagnostic settings from the URI specified in **h:Name**, "cep:/Server/Application/app1/Query/MulticastUnionQuery," which had previously been set.

```
<s:Envelope xmlns:a="http://www.w3.org/2005/08/addressing"
  xmlns:s="http://www.w3.org/2003/05/soap-envelope">
  <s:Header>
    <a:Action s:mustUnderstand="1">
      http://schemas.microsoft.com/ComplexEventProcessing/2009/10/management/ClearDiagnosticSettings
    </a:Action>
    <h:Name s:mustUnderstand="1"
      xmlns:h="http://schemas.microsoft.com/ComplexEventProcessing/2009/10/management">
      cep:/Server/Application/app1/Query/MulticastUnionQuery</h:Name>
    <a:MessageID urn:uuid:f609118e-0ed4-46ca-b955-61c3028cbb7a</a:MessageID>
```

```

<ActivityId CorrelationId="77a69c8d-fa71-41dc-ae72-c5b14635b192"
  xmlns="http://schemas.microsoft.com/2004/09/ServiceModel/Diagnostics">
  00000000-0000-0000-0000-000000000000</ActivityId>
  <a:ReplyTo>
    <a:Address>http://www.w3.org/2005/08/addressing/anonymous</a:Address>
  </a:ReplyTo>
</s:Header>
<s:Body></s:Body>

```

### 2.2.2.2.3.3.2 ClearDiagnosticSettingsResponse

The following example shows the **ClearDiagnosticSettingsResponse** message that is sent by the server in response to the preceding received ClearDiagnosticSettingsRequest message.

```

<s:Envelope xmlns:a="http://www.w3.org/2005/08/addressing"
  xmlns:s="http://www.w3.org/2003/05/soap-envelope">
  <s:Header>
    <a:Action s:mustUnderstand="1">
      http://schemas.microsoft.com/ComplexEventProcessing/2009/10/management/ClearDiagnosticSettingsResponse.
    </a:Action>
  </s:Header>
  <s:Body></s:Body>
</s:Envelope>

```

### 2.2.2.2.4 GetDiagnosticView

A **GetDiagnosticView** message is used to request and receive the content of a diagnostic view that had gathered diagnostic statistics.

#### 2.2.2.2.4.1 GetDiagnosticViewRequest

The **GetDiagnosticViewRequest** message is used to request the observed values for a set of **DiagnosticView** properties that have been previously defined. The list of properties that are returned is variable and depends on the settings that are set by using the [SetDiagnosticSettings](#) message and on the type of object for which the diagnostic view is being retrieved.

##### 2.2.2.2.4.1.1 GetDiagnosticViewRequest SOAP Header

The following elements **MUST** be set in the SOAP header of a [GetDiagnosticViewRequest](#) message.

Element	Type	Description
<b>wsa10:Action</b>	<b>xs:string</b>	The value of the <b>wsa10:Action</b> element in the SOAP header <b>MUST</b> be set to <b>http://schemas.microsoft.com/ComplexEventProcessing/2009/10/management/GetDiagnosticView</b> .
<b>tns:Name</b>	xs:any URI	This URI <b>MUST</b> be set to the name of the object for which the diagnostic view statistics are being requested.

#### 2.2.2.2.4.1.2 GetDiagnosticViewRequest SOAP Body

The SOAP body for a [GetDiagnosticViewRequest](#) message MUST be empty.

#### 2.2.2.2.4.2 GetDiagnosticViewResponse

The **GetDiagnosticViewResponse** message MUST be sent by the CEP server in response to a received [GetDiagnosticViewRequest](#) message.

##### 2.2.2.2.4.2.1 GetDiagnosticViewResponse SOAP Header

The following element MUST be set in the SOAP header of a [GetDiagnosticViewResponse](#) message.

Element	Type	Description
<b>wsa10:Action</b>	<b>xs:string</b>	The value of the <b>wsa10:Action</b> element in the SOAP header MUST be set to <b>http://schemas.microsoft.com/ComplexEventProcessing/2009/10/management/GetDiagnosticViewResponse</b> .

##### 2.2.2.2.4.2.2 GetDiagnosticViewResponse SOAP Body

The following elements MUST be contained in the SOAP body of a [GetDiagnosticViewResponse](#) message.

Element	Type	Description
<b>GetDiagnosticViewResponse</b>	<b>GetDiagnosticViewResponse</b>	This element contains the diagnostic view that shows the properties of a specific object for which the diagnostics are being retrieved. Each property is a name/value pair that provides information about some performance or statistical property of the object. For more information, see section <a href="#">2.2.3.3.3</a> .

##### 2.2.2.2.4.2.3 Faults

The response to the [GetDiagnosticViewRequest](#) message may be one of the following faults:

- [InvalidNameFault](#)
- [GetDiagnosticViewNotSupportedFault](#)

For a description of the content of the fault return result, see section [2.2.2.3](#).

##### 2.2.2.2.4.3 GetDiagnosticView Examples

The following examples show a client's [GetDiagnosticViewRequest](#) message, and the CEP server's [GetDiagnosticViewResponse](#) message that is sent in response to the received **GetDiagnosticViewRequest** message.

### 2.2.2.2.4.3.1 GetDiagnosticViewRequest

The following example **GetDiagnosticViewRequest** message is an instruction from the client to retrieve the diagnostic view for the URI in the **h:Name** element of the SOAP header, "cep:/Server/Query".

```
<s:Envelope xmlns:a="http://www.w3.org/2005/08/addressing"
           xmlns:s="http://www.w3.org/2003/05/soap-envelope">
  <s:Header>
    <a:Action s:mustUnderstand="1">
      http://schemas.microsoft.com/ComplexEventProcessing/2009/10/management/GetDiagnosticView
    </a:Action>
    <h:Name s:mustUnderstand="1"
      xmlns:h="http://schemas.microsoft.com/ComplexEventProcessing/2009/10/management">
      cep:/Server/Query</h:Name>
    <a:MessageID urn:uuid:80128549-da22-4cb5-b04d-f3236aeb12fe</a:MessageID>
    <ActivityId CorrelationId="042b3829-5b49-42f8-9f74-bfae8d517d9a"
      xmlns="http://schemas.microsoft.com/2004/09/ServiceModel/Diagnostics">
      00000000-0000-0000-0000-000000000000</ActivityId>
    <a:ReplyTo>
      <a:Address>http://www.w3.org/2005/08/addressing/anonymous</a:Address>
    </a:ReplyTo>
  </s:Header>
  <s:Body></s:Body>
</s:Envelope>
```

### 2.2.2.2.4.3.2 GetDiagnosticViewResponse

The following example shows the <GetDiagnosticViewResponse> message that is sent by the server in response to the preceding received [GetDiagnosticViewRequest](#) message.

```
<s:Envelope xmlns:a="http://www.w3.org/2005/08/addressing"
           xmlns:s="http://www.w3.org/2003/05/soap-envelope">
  <s:Header>
    <a:Action s:mustUnderstand="1">
      http://schemas.microsoft.com/ComplexEventProcessing/2009/10/management/GetDiagnosticViewResponse
    </a:Action>
  </s:Header>
  <s:Body>
    <GetDiagnosticViewResponse
      xmlns="http://schemas.microsoft.com/ComplexEventProcessing/2009/10/management">
      <View xmlns:i="http://www.w3.org/2001/XMLSchema-instance">
        <Name>cep:/Server/Query</Name>
        <Properties>
          <Property>
            <Name>TotalOperatorCount</Name>
            <Value xmlns:d7p1="http://www.w3.org/2001/XMLSchema"
              i:type="d7p1:long">0</Value>
          </Property>
          <Property>
            <Name>TotalStreamCount</Name>
          </Property>
        </Properties>
      </View>
    </GetDiagnosticViewResponse>
  </s:Body>
</s:Envelope>
```

```

        <Value xmlns:d7p1="http://www.w3.org/2001/XMLSchema"
            i:type="d7p1:long">0</Value>
    </Property>
    <Property>
        <Name>CurrentEventCountInStream</Name>
        <Value xmlns:d7p1="http://www.w3.org/2001/XMLSchema"
            i:type="d7p1:long">0</Value>
    </Property>
    <Property>
        <Name>TotalEventCountInStream</Name>
        <Value xmlns:d7p1="http://www.w3.org/2001/XMLSchema"
            i:type="d7p1:long">0</Value>
    </Property>
    <Property>
        <Name>TotalStreamMemoryInKB</Name>
        <Value xmlns:d7p1="http://www.w3.org/2001/XMLSchema"
            i:type="d7p1:long">0</Value>
    </Property>
    <Property>
        <Name>CurrentEventCountInOperatorSynopsis</Name>
        <Value xmlns:d7p1="http://www.w3.org/2001/XMLSchema"
            i:type="d7p1:long">0</Value>
    </Property>
    <Property>
        <Name>TotalEventCountProcessedByOperator</Name>
        <Value xmlns:d7p1="http://www.w3.org/2001/XMLSchema"
            i:type="d7p1:long">22</Value>
    </Property>
    <Property>
        <Name>TotalEventCountOutputedByOperator</Name>
        <Value xmlns:d7p1="http://www.w3.org/2001/XMLSchema"
            i:type="d7p1:long">22</Value>
    </Property>
    <Property>
        <Name>TotalOperatorMemoryInKB</Name>
        <Value xmlns:d7p1="http://www.w3.org/2001/XMLSchema"
            i:type="d7p1:long">0</Value>
    </Property>
    <Property>
        <Name>TotalOperatorCpuUsage</Name>
        <Value xmlns:d7p1="http://www.w3.org/2001/XMLSchema"
            i:type="d7p1:long">0</Value>
    </Property>
</Properties>
</View>
</GetDiagnosticViewResponse>
</s:Body>
</s:Envelope>

```

### 2.2.2.3 Faults

All faults in this protocol return the **s:Fault** element [\[SOAP1.2/1\]](#) in the SOAP body.

#### 2.2.2.3.1 InvalidNameFault

An **InvalidNameFault** message is returned when the system tries to dereference a CEP metadata object name or a CEP metadata object type that does not exist.

### 2.2.2.3.1.1 InvalidNameFault SOAP Header

The following elements MUST be set in the SOAP header of an [InvalidNameFault](#).

Element	Type	Description
<b>wsa10:Action</b>	<b>xs:string</b>	The <b>wsa10:Action</b> element MUST be set to the following value: <b>http://schemas.microsoft.com/ComplexEventProcessing/2009/10/management/InvalidName</b>

### 2.2.2.3.1.2 InvalidNameFault SOAP Body

The **InvalidNameFault** SOAP body MUST contain an **s:Fault** element as defined in [\[SOAP1.2/1\]](#). The **s:Fault** element for this protocol MUST contain an **s:Code** element, an **s:Reason** element, and an **s:Detail** element. The following table provides additional information about the elements contained in the **s:Fault** element.

Element	Description
<b>s:Code</b>	The <b>s:Value</b> element of the <b>s:Subcode</b> element of the <b>s:Code</b> element MUST be set to the value <b>a:InvalidNameFault</b> .
<b>s:Reason</b>	The <b>s:Text</b> element of the <b>s:Reason</b> element is set to a human-readable description of the reason for the fault.
<b>s:Detail</b>	The <b>s:Detail</b> element MUST contain an <b>InvalidNameFault</b> element of type <b>InvalidNameFault</b> . For more information, see section <a href="#">2.2.3.4.1</a> .

### 2.2.2.3.1.3 InvalidNameFault Example

The following example shows an **InvalidNameFault** element.

```
<s:Envelope xmlns:s="http://www.w3.org/2003/05/soap-envelope"
  xmlns:a="http://www.w3.org/2005/08/addressing">
  <s:Header>
    <a:Action s:mustUnderstand="1">
      http://schemas.microsoft.com/ComplexEventProcessing/2009/10/management/InvalidName
    </a:Action>
    <a:RelatesTo>urn:uuid:d097f723-0a5b-476e-8e55-39472ea6eefd
    </a:RelatesTo>
    <ActivityId CorrelationId="e96ffc8b-dd1c-4e31-b090-f39d2136bc50"
      xmlns="http://schemas.microsoft.com/2004/09/ServiceModel/Diagnostics">
      00000000-0000-0000-0000-000000000000</ActivityId>
    </s:Header>
    <s:Body>
      <s:Fault>
        <s:Code>
          <s:Value>s:Sender</s:Value>
          <s:Subcode>
            <s:Value xmlns:a=
              "http://schemas.microsoft.com/ComplexEventProcessing/2009/10/management">
              a:InvalidNameFault</s:Value>
            </s:Subcode>
          </s:Code>
        </s:Fault>
      </s:Body>
    </s:Envelope>
```



```

<s:Reason>
  <s:Text xml:lang="en-US">The argument cannot be null.</s:Text>
</s:Reason>
<s:Detail>
  <InvalidNameFault xmlns=
"http://schemas.microsoft.com/ComplexEventProcessing/2009/10/management"
  xmlns:i="http://www.w3.org/2001/XMLSchema-instance">
    <Message>The argument cannot be null.</Message>
  </InvalidNameFault>
</s:Detail>
</s:Fault>
</s:Body>
</s:Envelope>

```

### 2.2.2.3.2 InvalidDefinitionFault

An **InvalidDefinitionFault** message is returned when an attempt is made to create a CEP metadata object and the attempted definition is invalid.

#### 2.2.2.3.2.1 InvalidDefinitionFault SOAP Header

The following elements MUST be set in the SOAP header of an [InvalidDefinitionFault](#).

Element	Type	Description
<b>wsa10:Action</b>	<b>xs:string</b>	The <b>wsa10:Action</b> element MUST be set to the following value: <b>http://schemas.microsoft.com/ComplexEventProcessing/2009/10/management/InvalidDefinition</b>

#### 2.2.2.3.2.2 InvalidDefinitionFault SOAP Body

The [InvalidDefinitionFault](#) SOAP body MUST contain an **s:Fault** element as defined in [\[SOAP1.2/1\]](#). The **s:Fault** element for this protocol MUST contain an **s:Code** element, an **s:Reason** element, and an **s:Detail** element. The following table provides additional information about the elements contained in the **s:Fault** element.

Element	Description
<b>s:Code</b>	The <b>s:Value</b> element of the <b>s:Subcode</b> element of the <b>s:Code</b> element MUST be set to the value <b>a:InvalidDefinitionFault</b> .
<b>s:Reason</b>	The <b>s:Text</b> element of the <b>s:Reason</b> element is set to a human-readable description of the reason for the fault.
<b>s:Detail</b>	The <b>s:Detail</b> element MUST contain an <b>InvalidDefinitionFault</b> element of type <b>InvalidDefinitionFault</b> . For more information, see section <a href="#">2.2.3.4.2</a> .

#### 2.2.2.3.2.3 InvalidDefinitionFault Example

The following example shows an **InvalidDefinitionFault** element.

```
<s:Envelope xmlns:s="http://www.w3.org/2003/05/soap-envelope">
```

```

        xmlns:a="http://www.w3.org/2005/08/addressing">
    <s:Header>
        <a:Action s:mustUnderstand="1">

http://schemas.microsoft.com/ComplexEventProcessing/2009/10/management/InvalidDefinition
    </a:Action>
        <a:RelatesTo>urn:uuid:4e484014-b7c7-42b0-9a60-c335441bd1e7</a:RelatesTo>
        <ActivityId CorrelationId="519e87a1-edb0-4f8a-9825-be09882a2934"
            xmlns="http://schemas.microsoft.com/2004/09/ServiceModel/Diagnostics">
            00000000-0000-0000-0000-000000000000</ActivityId>
    </s:Header>
    <s:Body>
        <s:Fault>
            <s:Code>
                <s:Value>s:Sender</s:Value>
                <s:Subcode>
                    <s:Value xmlns:a=

"http://schemas.microsoft.com/ComplexEventProcessing/2009/10/management">
                    a:InvalidDefinitionFault</s:Value>
                </s:Subcode>
            </s:Code>
            <s:Reason>
                <s:Text xml:lang="en-US">The definition is not valid: The
'http://schemas.microsoft.com/ComplexEventProcessing/2009/10/Metadata:Applications'
                element is not declared.-->The
'http://schemas.microsoft.com/ComplexEventProcessing/2009/10/Metadata:Applications'
                element is not declared.</s:Text>
            </s:Reason>
            <s:Detail>
                <InvalidDefinitionFault
                    xmlns="http://schemas.microsoft.com/ComplexEventProcessing/2009/10/management"
                    xmlns:i="http://www.w3.org/2001/XMLSchema-instance">
                    <Message>The
'http://schemas.microsoft.com/ComplexEventProcessing/2009/10/Metadata:Applications'
                    element is not declared.</Message>
                </InvalidDefinitionFault>
            </s:Detail>
        </s:Fault>
    </s:Body>
</s:Envelope>

```

### 2.2.2.3.3 ManagementFault

A **ManagementFault** message is returned whenever a generic error happens in any of the manageability operations on objects in the CEP system.

#### 2.2.2.3.3.1 ManagementFault SOAP Header

The following elements **MUST** be set in the SOAP header of a [ManagementFault](#) element.

Element	Type	Description
<b>wsa10:Action</b>	<b>xs:string</b>	The <b>wsa10:Action</b> element <b>MUST</b> be set to the following value: <b>http://schemas.microsoft.com/ComplexEventProcessing/2009/10/management/Fault</b>

### 2.2.2.3.3.2 ManagementFault SOAP Body

The [ManagementFault](#) SOAP body MUST contain an **s:Fault** element as defined in [\[SOAP1.2/1\]](#). The **s:Fault** element for this protocol MUST contain an **s:Code** element, an **s:Reason** element, and an **s:Detail** element. The following table provides additional information about the elements contained in the **s:Fault** element.

Element	Description
<b>s:Code</b>	The <b>s:Value</b> element of the <b>s:Subcode</b> element of the <b>s:Code</b> element MUST be set to the value <b>a:ManagementFault</b> .
<b>s:Reason</b>	The <b>s:Text</b> element of the <b>s:Reason</b> element is set to a human-readable description of the reason for the fault.
<b>s:Detail</b>	The <b>s:Detail</b> element MUST contain a <b>ManagementFault</b> element of type <b>ManagementFault</b> . For more information, see section <a href="#">2.2.3.4.3</a> .

### 2.2.2.3.3.3 ManagementFault Example

The following example shows a **ManagementFault** element.

```
<s:Envelope xmlns:s="http://www.w3.org/2003/05/soap-envelope"
  xmlns:a="http://www.w3.org/2005/08/addressing">
  <s:Header>
    <a:Action s:mustUnderstand="1">
      http://schemas.microsoft.com/ComplexEventProcessing/2009/10/management/Fault</a:Action>
    <a:RelatesTo>urn:uuid:dbcfe6b6-4198-437a-a086-541e07860aba</a:RelatesTo>
    <ActivityId CorrelationId="49acac6d-423c-4f2a-8747-d0b7dedb5056"
      xmlns="http://schemas.microsoft.com/2004/09/ServiceModel/Diagnostics">
      00000000-0000-0000-0000-000000000000</ActivityId>
    </s:Header>
    <s:Body>
      <s:Fault>
        <s:Code>
          <s:Value>s:Sender</s:Value>
          <s:Subcode>
            <s:Value xmlns:a=
              "http://schemas.microsoft.com/ComplexEventProcessing/2009/10/management">
              a:ManagementFault</s:Value>
            </s:Subcode>
          </s:Code>
          <s:Reason>
            <s:Text xml:lang="en-US">The management service encountered an error:
              Delete operation failed.-->The address 'bogus:/app/address' is not valid.
              Additional information: Invalid scheme 'bogus'.</s:Text>
            </s:Reason>
            <s:Detail>
              <ManagementFault
                xmlns="http://schemas.microsoft.com/ComplexEventProcessing/2009/10/management "
                xmlns:i="http://www.w3.org/2001/XMLSchema-instance">
                <Message>Delete operation failed.</Message>
              </ManagementFault>
            </s:Detail>
          </s:Fault>
```

```
</s:Body>
</s:Envelope>
```

#### 2.2.2.3.4 RuntimeFault

A **RuntimeFault** message is returned whenever a generic error happens during the runtime operation of the CEP system.

##### 2.2.2.3.4.1 RuntimeFault SOAP Header

The following elements MUST be set in the SOAP header of a [RuntimeFault](#).

Element	Type	Description
<b>wsa10:Action</b>	<b>xs:string</b>	The <b>wsa10:Action</b> element MUST be set to the following value: <b>http://schemas.microsoft.com/ComplexEventProcessing/2009/10/management/RuntimeFailure</b>

##### 2.2.2.3.4.2 RuntimeFault SOAP Body

The [RuntimeFault](#) SOAP body MUST contain an **s:Fault** element as defined in [\[SOAP1.2/1\]](#). The **s:Fault** element for this protocol MUST contain an **s:Code** element, an **s:Reason** element, and an **s:Detail** element. The following table provides additional information about the elements contained in the **s:Fault** element.

Element	Description
<b>s:Code</b>	The <b>s:Value</b> element of the <b>s:Subcode</b> element of the <b>s:Code</b> element MUST be set to the value <b>a:RuntimeFault</b> .
<b>s:Reason</b>	The <b>s:Text</b> element of the <b>s:Reason</b> element is set to a human-readable description of the reason for the fault.
<b>s:Detail</b>	The <b>s:Detail</b> element MUST contain a <b>RuntimeFault</b> element of type <b>RuntimeFault</b> . For more information, see section <a href="#">2.2.3.4.4</a> .

##### 2.2.2.3.4.3 RuntimeFault Example

The following example shows a **RuntimeFault** element.

```
<s:Envelope xmlns:s="http://www.w3.org/2003/05/soap-envelope"
  xmlns:a="http://www.w3.org/2005/08/addressing">
  <s:Header>
    <a:Action s:mustUnderstand="1">
      http://schemas.microsoft.com/ComplexEventProcessing/2009/10/management/RuntimeFailure</a:Action>
    <a:RelatesTo urn:uuid:b65a1aab-4673-4e51-92a7-97f46c59031e</a:RelatesTo>
    <ActivityId CorrelationId="f1f8f11f-3b9f-4501-98a7-7e2ea485f412"
      xmlns="http://schemas.microsoft.com/2004/09/ServiceModel/Diagnostics">
      00000000-0000-0000-0000-000000000000</ActivityId>
    </s:Header>
  <s:Body>
```

```

<s:Fault>
  <s:Code>
    <s:Value>s:Sender</s:Value>
    <s:Subcode>
      <s:Value
xmlns:a="http://schemas.microsoft.com/ComplexEventProcessing/2009/10/management">
        a:RuntimeFault</s:Value>
      </s:Subcode>
    </s:Code>
    <s:Reason>
      <s:Text xml:lang="en-US">There was an error in the runtime:
        Get operation failed.-->The address 'bogus:/app/address' is not valid.
        Additional information: Invalid scheme 'bogus'.</s:Text>
    </s:Reason>
    <s:Detail>
      <RuntimeFault
xmlns="http://schemas.microsoft.com/ComplexEventProcessing/2009/10/management"
xmlns:i="http://www.w3.org/2001/XMLSchema-instance">
        <Message>Get operation failed.</Message>
      </RuntimeFault>
    </s:Detail>
  </s:Fault>
</s:Body>
</s:Envelope>

```

### 2.2.2.3.5 GetDiagnosticSettingsNotSupportedFault

A **GetDiagnosticSettingsNotSupportedFault** message is returned when an attempt to get diagnostic settings from objects for which this operation is not supported is attempted.

#### 2.2.2.3.5.1 GetDiagnosticSettingsNotSupportedFault SOAP Header

The following elements MUST be set in the SOAP header of a **GetDiagnosticSettingsNotSupportedFault** element.

Element	Type	Description
<b>wsa10:Action</b>	<b>xs:string</b>	The <b>wsa10:Action</b> element MUST be set to the following value: <b>http://schemas.microsoft.com/ComplexEventProcessing/2009/10/Management/GetDiagnosticSettingsNotSupported</b>

#### 2.2.2.3.5.2 GetDiagnosticSettingsNotSupportedFault SOAP Body

The [GetDiagnosticSettingsNotSupportedFault](#) SOAP body MUST contain an **s:Fault** element as defined in [\[SOAP1.2/1\]](#). The **s:Fault** element for this protocol MUST contain an **s:Code** element, an **s:Reason** element, and an **s:Detail** element. The following table provides additional information about the elements contained in the **s:Fault** element.

Element	Description
<b>s:Code</b>	The <b>s:Value</b> element of the <b>s:Subcode</b> element of the <b>s:Code</b> element MUST be set to the value <b>a:GetDiagnosticSettingsNotSupportedFault</b> .
<b>s:Reason</b>	The <b>s:Text</b> element of the <b>s:Reason</b> element is set to a human-readable description of the reason for the fault.

Element	Description
<b>s:Detail</b>	The <b>s:Detail</b> element MUST contain a <b>GetDiagnosticSettingsNotSupportedFault</b> element of type <b>GetDiagnosticSettingsNotSupportedFault</b> . For more information, see section <a href="#">2.2.3.4.5</a> .

### 2.2.2.3.5.3 GetDiagnosticSettingsNotSupportedFault Example

```

<s:Envelope xmlns:s="http://www.w3.org/2003/05/soap-envelope"
  xmlns:a="http://www.w3.org/2005/08/addressing">
  <s:Header>
    <a:Action s:mustUnderstand="1">
      http://schemas.microsoft.com/ComplexEventProcessing/2009/10/Management/
      GetDiagnosticSettingsNotSupported</a:Action>
    <a:RelatesTo>urn:uuid:9f6b03b5-a6c1-475b-b900-819bf34b8bf8</a:RelatesTo>
    <ActivityId CorrelationId="de4aa3e7-da65-4661-ab49-f9aabef3ed4a"
      xmlns="http://schemas.microsoft.com/2004/09/ServiceModel/Diagnostics">
      00000000-0000-0000-0000-000000000000</ActivityId>
    </s:Header>
    <s:Body>
      <s:Fault>
        <s:Code>
          <s:Value>s:Sender</s:Value>
          <s:Subcode>
            <s:Value xmlns:a=
              "http://schemas.microsoft.com/ComplexEventProcessing/2009/10/Management">
              a:GetDiagnosticSettingsNotSupported</s:Value>
            </s:Subcode>
          </s:Code>
          <s:Reason>
            <s:Text xml:lang="en-US">Getting the diagnostic settings for 'cep:/Server'
              is not supported.</s:Text>
            </s:Reason>
            <s:Detail>
              <GetDiagnosticSettingsNotSupported xmlns=
                "http://schemas.microsoft.com/ComplexEventProcessing/2009/10/Management"
                xmlns:i="http://www.w3.org/2001/XMLSchema-instance">
                <Message>Getting the diagnostic settings for 'cep:/Server'
                  is not supported.</Message>
                <Name>cep:/Server</Name>
              </GetDiagnosticSettingsNotSupported>
            </s:Detail>
          </s:Fault>
        </s:Body>
      </s:Envelope>

```

### 2.2.2.3.6 SetDiagnosticSettingsNotSupportedFault

A **SetDiagnosticSettingsNotSupportedFault** message is returned when an attempt to set diagnostic settings on an object for which this operation is not supported is attempted.

#### 2.2.2.3.6.1 SetDiagnosticSettingsNotSupportedFault SOAP Header

The following elements MUST be set in the SOAP header of a [SetDiagnosticSettingsNotSupportedFault](#) element.

Element	Type	Description
<b>wsa10:Action</b>	<b>xs:string</b>	The <b>wsa10:Action</b> element MUST be set to the following value: <b>http://schemas.microsoft.com/ComplexEventProcessing/2009/10/Management/SetDiagnosticSettingsNotSupported</b>

### 2.2.2.3.6.2 SetDiagnosticSettingsNotSupportedFault SOAP Body

The [SetDiagnosticSettingsNotSupportedFault](#) SOAP body MUST contain an **s:Fault** element as defined in [\[SOAP1.2/1\]](#). The **s:Fault** element for this protocol MUST contain an **s:Code** element, an **s:Reason** element, and an **s:Detail** element. The following table provides additional information about the elements contained in the **s:Fault** element.

Element	Description
<b>s:Code</b>	The <b>s:Value</b> element of the <b>s:Subcode</b> element of the <b>s:Code</b> element MUST be set to the value <b>a:SetDiagnosticSettingsNotSupportedFault</b> .
<b>s:Reason</b>	The <b>s:Text</b> element of the <b>s:Reason</b> element is set to a human-readable description of the reason for the fault.
<b>s:Detail</b>	The <b>s:Detail</b> element MUST contain a <b>SetDiagnosticSettingsNotSupportedFault</b> element of type <b>GetDiagnosticSettingsNotSupportedFault</b> . For more information, see section <a href="#">2.2.3.4.5</a> .

### 2.2.2.3.6.3 SetDiagnosticSettingsNotSupportedFault Example

The following example shows a **SetDiagnosticSettingsNotSupportedFault** element.

```
<s:Envelope xmlns:s="http://www.w3.org/2003/05/soap-envelope"
  xmlns:a="http://www.w3.org/2005/08/addressing">
  <s:Header>
    <a:Action s:mustUnderstand="1">
      http://schemas.microsoft.com/ComplexEventProcessing/2009/10/
      Management/SetDiagnosticSettingsNotSupported</a:Action>
    <a:RelatesTo urn:uuid:51b46784-947e-49da-89d8-2d69bee43e6d</a:RelatesTo>
    <ActivityId CorrelationId="3aa972ea-0ba3-4e67-82e0-b0726d883412"
      xmlns="http://schemas.microsoft.com/2004/09/ServiceModel/Diagnostics">
      00000000-0000-0000-0000-000000000000</ActivityId>
    </s:Header>
    <s:Body>
      <s:Fault>
        <s:Code>
          <s:Value>s:Sender</s:Value>
          <s:Subcode>
            <s:Value xmlns:a=
              "http://schemas.microsoft.com/ComplexEventProcessing/2009/10/Management">
              a:SetDiagnosticSettingsNotSupported</s:Value>
            </s:Subcode>
          </s:Code>
          <s:Reason>
            <s:Text xml:lang="en-US">Setting the diagnostic settings for
              'cep:/Server/Application/app1/EventType' is not supported.</s:Text>
          </s:Reason>
          <s:Detail>
```

```

<GetDiagnosticSettingsNotSupported xmlns=
  "http://schemas.microsoft.com/ComplexEventProcessing/2009/10/Management"
  xmlns:i="http://www.w3.org/2001/XMLSchema-instance">
  <Message>Setting the diagnostic settings for
  'cep:/Server/Application/app1/EventType' is not supported.</Message>
  <Name>cep:/Server/Application/app1/EventType</Name>
</GetDiagnosticSettingsNotSupported>
</s:Detail>
</s:Fault>
</s:Body>
</s:Envelope>

```

### 2.2.2.3.7 ClearDiagnosticSettingsNotSupportedFault

A **ClearDiagnosticSettingsNotSupportedFault** message is returned when an attempt to clear diagnostic settings from objects for which this operation is not supported is attempted.

#### 2.2.2.3.7.1 ClearDiagnosticSettingsNotSupportedFault SOAP Header

The following elements MUST be set in the SOAP header of a [ClearDiagnosticSettingsNotSupportedFault](#).

Element	Type	Description
<b>wsa10:Action</b>	<b>xs:string</b>	The <b>wsa10:Action</b> element MUST be set to the following value: <b>http://schemas.microsoft.com/ComplexEventProcessing/2009/10/Management/ClearDiagnosticSettingsNotSupported</b>

#### 2.2.2.3.7.2 ClearDiagnosticSettingsNotSupportedFault SOAP Body

The [ClearDiagnosticSettingsNotSupportedFault](#) SOAP body MUST contain an **s:Fault** element as defined in [\[SOAP1.2/1\]](#). The **s:Fault** element for this protocol MUST contain an **s:Code** element, an **s:Reason** element, and an **s:Detail** element. The following table provides additional information about the elements contained in the **s:Fault** element.

Element	Description
<b>s:Code</b>	The <b>s:Value</b> element of the <b>s:Subcode</b> element of the <b>s:Code</b> element MUST be set to the value <b>a:ClearDiagnosticSettingsNotSupportedFault</b> .
<b>s:Reason</b>	The <b>s:Text</b> element of the <b>s:Reason</b> element is set to a human-readable description of the reason for the fault.
<b>s:Detail</b>	The <b>s:Detail</b> element MUST contain a <b>ClearDiagnosticSettingsNotSupportedFault</b> element of type <b>ClearDiagnosticSettingsNotSupportedFault</b> . For more information, see section <a href="#">2.2.3.4.6</a> .

#### 2.2.2.3.7.3 ClearDiagnosticSettingsNotSupportedFault Example

The following example shows a **ClearDiagnosticSettingsNotSupportedFault** element.

```

<s:Envelope xmlns:s="http://www.w3.org/2003/05/soap-envelope"
  xmlns:a="http://www.w3.org/2005/08/addressing">

```



```

<s:Header>
  <a:Action s:mustUnderstand="1">
    http://schemas.microsoft.com/ComplexEventProcessing/2009/10/Management
    /ClearDiagnosticSettingsNotSupported</a:Action>
  <a:RelatesTo>urn:uuid:056eaafc-40f3-4757-94db-deea457220a9</a:RelatesTo>
  <ActivityId CorrelationId="ef5b4a0f-8102-41e9-bafe-f8cdf5f80b6e"
    xmlns="http://schemas.microsoft.com/2004/09/ServiceModel/Diagnostics">
    00000000-0000-0000-0000-000000000000</ActivityId>
</s:Header>
<s:Body>
  <s:Fault>
    <s:Code>
      <s:Value>s:Sender</s:Value>
      <s:Subcode>
        <s:Value xmlns:a=
          "http://schemas.microsoft.com/ComplexEventProcessing/2009/10/Management">
          a:ClearDiagnosticSettingsNotSupported</s:Value>
        </s:Subcode>
      </s:Code>
      <s:Reason>
        <s:Text xml:lang="en-US">Clearing the diagnostic settings for
          'cep:/Server/Application/appl/EventType' is not supported.</s:Text>
      </s:Reason>
      <s:Detail>
        <ClearDiagnosticSettingsNotSupported xmlns=
          "http://schemas.microsoft.com/ComplexEventProcessing/2009/10/Management"
          xmlns:i="http://www.w3.org/2001/XMLSchema-instance">
          <Message>Clearing the diagnostic settings for
            'cep:/Server/Application/appl/EventType' is not supported.</Message>
          <Name>cep:/Server/Application/appl/EventType</Name>
        </ClearDiagnosticSettingsNotSupported>
      </s:Detail>
    </s:Fault>
  </s:Body>
</s:Envelope>

```

### 2.2.2.3.8 GetDiagnosticViewNotSupportedFault

A **GetDiagnosticViewNotSupportedFault** message is returned when an attempt to get a diagnostic view from objects for which this operation is not supported is attempted.

#### 2.2.2.3.8.1 GetDiagnosticViewNotSupportedFault SOAP Header

The following elements MUST be set in the SOAP header of a [GetDiagnosticViewNotSupportedFault](#).

Element	Type	Description
<b>wsa10:Action</b>	<b>xs:string</b>	The <b>wsa10:Action</b> element MUST be set to the following value: <b>http://schemas.microsoft.com/ComplexEventProcessing/2009/10/Management/GetDiagnosticViewNotSupported</b>

#### 2.2.2.3.8.2 GetDiagnosticViewNotSupportedFault SOAP Body

The [GetDiagnosticViewNotSupportedFault](#) SOAP body MUST contain an **s:Fault** element as defined in [\[SOAP.1.2-1/2003\]](#). The **s:Fault** element for this protocol MUST contain an **s:Code** element, an

**s:Reason** element, and an **s:Detail** element. The following table provides additional information about the elements contained in the **s:Fault** element.

Element	Description
<b>s:Code</b>	The <b>s:Value</b> element of the <b>s:Subcode</b> element of the <b>s:Code</b> element MUST be set to the value <b>a:GetDiagnosticViewNotSupportedFault</b> .
<b>s:Reason</b>	The <b>s:Text</b> element of the <b>s:Reason</b> element is set to a human-readable description of the reason for the fault.
<b>s:Detail</b>	The <b>s:Detail</b> element MUST contain a <code>GetDiagnosticViewNotSupportedFault</code> element of type <code>GetDiagnosticViewNotSupportedFault</code> . For more information, see section <a href="#">2.2.3.4.7</a> .

### 2.2.2.3.8.3 GetDiagnosticViewNotSupportedFault Example

```
<s:Envelope xmlns:s="http://www.w3.org/2003/05/soap-envelope"
  xmlns:a="http://www.w3.org/2005/08/addressing">
  <s:Header>
    <a:Action s:mustUnderstand="1">
      http://schemas.microsoft.com/ComplexEventProcessing/2009/10/Management
        /GetDiagnosticViewNotSupported
    </a:Action>
    <a:RelatesTo>urn:uuid:056eaafc-40f3-4757-94db-deea457220a9</a:RelatesTo>
    <ActivityId CorrelationId="ef5b4a0f-8102-41e9-bafe-f8cdf5f80b6e"
      xmlns="http://schemas.microsoft.com/2004/09/ServiceModel/Diagnostics">
      00000000-0000-0000-0000-000000000000
    </ActivityId>
  </s:Header>
  <s:Body>
    <s:Fault>
      <s:Code>
        <s:Value>s:Sender</s:Value>
        <s:Subcode>
          <s:Value xmlns:a=
            "http://schemas.microsoft.com/ComplexEventProcessing/2009/10/Management">
            a:GetDiagnosticViewNotSupported
          </s:Value>
        </s:Subcode>
      </s:Code>
      <s:Reason>
        <s:Text xml:lang="en-US">
          Request the diagnostic view for
            'cep:/Server/Application/appl/EventType' is not supported.
        </s:Text>
      </s:Reason>
      <s:Detail>
        <GetDiagnosticViewNotSupported xmlns=
          "http://schemas.microsoft.com/ComplexEventProcessing/2009/10/Management"
          xmlns:i="http://www.w3.org/2001/XMLSchema-instance">
          <Message>
            Request the diagnostic view for
              'cep:/Server/Application/appl/EventType' is not supported.
          </Message>
          <Name>cep:/Server/Application/appl/EventType</Name>
        </GetDiagnosticViewNotSupported>
      </s:Detail>
    </s:Fault>
  </s:Body>
</s:Envelope>
```

```

    </s:Fault>
  </s:Body>
</s:Envelope>

```

## 2.2.3 Types

The following table summarizes the set of type definitions that are defined by this specification.

Element	Description
<a href="#">CreateRequest</a>	The <b>CreateRequest</b> type forms the SOAP body of the <a href="#">CreateRequest</a> message. For more information, see section <a href="#">2.2.3.1.1</a> .
<a href="#">GetResponse</a>	The <b>GetResponse</b> type forms the SOAP body of the <a href="#">GetResponse</a> message. For more information, see section <a href="#">2.2.3.1.2</a> .
<a href="#">QueryState</a>	The <b>QueryState</b> type forms the SOAP body of the <a href="#">ChangeQueryStateRequest</a> message and the <a href="#">ChangeQueryStateResponse</a> message. For more information, see section <a href="#">2.2.3.1.3</a> .
<a href="#">SetDiagnosticSettings</a>	The <b>SetDiagnosticSettings</b> type forms the SOAP body of the <a href="#">SetDiagnosticSettings</a> message. For more information, see section <a href="#">2.2.3.3.1</a> .
<a href="#">GetDiagnosticSettingsResponse</a>	The <b>GetDiagnosticSettingsResponse</b> type forms the SOAP body of the <a href="#">GetDiagnosticSettingsResponse</a> message. For more information, see section <a href="#">2.2.3.3.2</a> .
<a href="#">GetDiagnosticViewResponse</a>	The <b>GetDiagnosticViewResponse</b> type forms the SOAP body of the <a href="#">GetDiagnosticViewResponse</a> message. For more information, see section <a href="#">2.2.3.3.3</a> .

### 2.2.3.1 Metadata Method Types

#### 2.2.3.1.1 CreateRequest

The following code is the XSD for the **CreateRequest** complex type.

```

<xs:complexType name="CreateRequest">
  <xs:choice>
    <xs:element minOccurs="1" maxOccurs="1" name="InputAdapter"
      type="metadata:InputAdapterType" />
    <xs:element minOccurs="1" maxOccurs="1" name="OutputAdapter"
      type="metadata:OutputAdapterType" />
    <xs:element minOccurs="1" maxOccurs="1" name="Application"
      type="metadata:ApplicationType" />
    <xs:element minOccurs="1" maxOccurs="1" name="EventType"
      type="metadata:EventType" />
    <xs:element minOccurs="1" maxOccurs="1" name="Query"
      type="metadata:QueryType" />
    <xs:element minOccurs="1" maxOccurs="1" name="QueryTemplate"
      type="metadata:QueryTemplateType" />
  </xs:choice>

```

```
</xs:complexType>
```

The following table describes the elements that are referenced in the XSD.

Element	Type	Description
<b>InputAdapter</b>	<a href="#">InputAdapterType</a>	The definition of an <b>InputAdapter</b> object.
<b>OutputAdapter</b>	<a href="#">OutputAdapterType</a>	The definition of an <b>OutputAdapter</b> object.
<b>Application</b>	<a href="#">ApplicationType</a>	The definition of an <b>Application</b> object.
<b>EventType</b>	<a href="#">EventType</a>	The definition of an <b>EventType</b> object.
<b>Query</b>	<a href="#">QueryType</a>	The definition of a <b>Query</b> object.
<b>QueryTemplate</b>	<a href="#">QueryTemplateType</a>	The definition of a <b>QueryTemplate</b> object.

### 2.2.3.1.2 GetResponse

The following code is the XSD for the **GetResponse** type.

```
<xs:complexType name="GetResponse">
  <xs:choice>
    <xs:element minOccurs="1" maxOccurs="1" name="InputAdapter"
      type="metadata:InputAdapterType" />
    <xs:element minOccurs="1" maxOccurs="1" name="OutputAdapter"
      type="metadata:OutputAdapterType" />
    <xs:element minOccurs="1" maxOccurs="1" name="Application"
      type="metadata:ApplicationType" />
    <xs:element minOccurs="1" maxOccurs="1" name="EventType"
      type="metadata:EventType" />
    <xs:element minOccurs="1" maxOccurs="1" name="Query"
      type="metadata:QueryType" />
    <xs:element minOccurs="1" maxOccurs="1" name="QueryTemplate"
      type="metadata:QueryTemplateType" />
  </xs:choice>
</xs:complexType>
```

The types and descriptions for the **GetResponse** type are identical to those for the [CreateRequest](#) type. For more information, see section [2.2.3.1.1](#).

### 2.2.3.1.3 QueryState

The following code is the XSD for the **QueryState** type.

```
<xs:simpleType name="QueryState">
  <xs:restriction base="xs:string">
    <xs:enumeration value=
      "http://schemas.microsoft.com/ComplexEventProcessing/2009/10/
      Management/QueryStateStarted" />
    <xs:enumeration value=
      "http://schemas.microsoft.com/ComplexEventProcessing/2009/10/
```

```

    Management/QueryStateStopped" />
</xs:restriction>
</xs:simpleType>

```

The following table describes the element that is referenced in the XSD.

Element	Type	Description
<b>QueryState</b>	<b>xs:string (restriction)</b>	<p>This enumeration allows the starting and stopping of a query. The possible values are as follows:</p> <p><b>http://schemas.microsoft.com/ComplexEventProcessing/2009/10/Management/QueryStateStarted</b>: The query is started and begins consuming and emitting events.</p> <p><b>http://schemas.microsoft.com/ComplexEventProcessing/2009/10/Management/QueryStateStopped</b>: The query is stopped.</p>

## 2.2.3.2 Metadata Definition Types

### 2.2.3.2.1 Metadata Object Types

#### 2.2.3.2.1.1 QueryType

A query of type **QueryType** is used to bind together an input stream, an output stream, and a [QueryTemplate](#).

The following code is the XSD for the **QueryType** type.

```

<xs:complexType name="QueryType">
  <xs:annotation>
    <xs:documentation>The schema of a CreateQuery command. It contains
    information to bind a query template's input and output streams to
    stream sources and sinks.</xs:documentation>
  </xs:annotation>
  <xs:sequence>
    <xs:element minOccurs="0" maxOccurs="unbounded"
    name="OutputStreamBinding"
    type="tns:OutputStreamBindingType" />
    <xs:element minOccurs="1" maxOccurs="unbounded"
    name="InputStreamBinding"
    type="tns:InputStreamBindingType" />
  </xs:sequence>
  <xs:attribute name="Name" type="xs:anyURI" use="required" />
  <xs:attribute name="QueryTemplate" type="xs:anyURI" use="required" />
  <xs:attribute name="Description" type="xs:string" use="optional" />
</xs:complexType>

```

The following tables describe the elements and attributes for the **QueryType** type.

Element	Type	Description
<b>OutputStreamBinding</b>	<a href="#">OutputStreamBindingType</a>	This element associates an event sink with a stream export operator in a query template.

Element	Type	Description
<b>InputStreamBinding</b>	<a href="#">InputStreamBindingType</a>	This element associates an event source (an input adapter or another query) with a stream import operator in a query template.

Attribute	Type	Description
<b>Name</b>	<b>xs:anyURI</b>	The query name by which this query will be referenced.
<b>QueryTemplate</b>	<b>xs:anyURI</b>	The name of the <b>QueryTemplate</b> object to which this query is bound.
<b>Description</b>	<b>xs:string</b>	A human-readable description that is not processed by the CEP server.

### 2.2.3.2.1.1.1 OutputStreamBindingType

The following is the XSD for the **OutputStreamBindingType** type.

```

<xs:complexType name="OutputStreamBindingType">
  <xs:annotation>
    <xs:documentation>Output Stream Binding. Pairs a stream sink
      with a query template.</xs:documentation>
  </xs:annotation>
  <xs:sequence>
    <xs:element minOccurs="0" maxOccurs="1" name="AdapterConfiguration"
      type="tns:AnySingleUserElementType">
      <xs:annotation>
        <xs:documentation>The contained XML element will be passed to the output
          adapter as initialization information. The child element is serialized
          from user-defined adapter configuration structure and has arity of one.
        </xs:documentation>
      </xs:annotation>
    </xs:element>
  </xs:sequence>
  <xs:attribute name="OutputStream" type="xs:anyURI" use="required">
    <xs:annotation>
      <xs:documentation>Reference to an export operator name.</xs:documentation>
    </xs:annotation>
  </xs:attribute>
  <xs:attribute name="OutputStreamTarget" type="xs:anyURI" use="required">
    <xs:annotation>
      <xs:documentation>Reference to an output adapter.</xs:documentation>
    </xs:annotation>
  </xs:attribute>
  <xs:attribute name="OutputStreamConsumerName" type="xs:anyURI" use="optional">
    <xs:annotation>
      <xs:documentation>The unique identifier to identify a given consumer
        of the query.</xs:documentation>
    </xs:annotation>
  </xs:attribute>
  <xs:attribute name="EventShape" type="tns:EventShapeType" use="optional">
    <xs:annotation>
      <xs:documentation>Desired event shape in the output.</xs:documentation>
    </xs:annotation>
  </xs:attribute>
</xs:complexType>

```

```

    </xs:annotation>
  </xs:attribute>
  <xs:attribute name="StreamEventOrdering" type="tns:StreamEventOrderingType"
    use="optional">
    <xs:annotation>
      <xs:documentation>Desired time ordering at the output.</xs:documentation>
    </xs:annotation>
  </xs:attribute>
  <xs:attribute name="PayloadClassName" type="xs:string" use="optional"/>
</xs:complexType>

```

The following tables describe the elements and attributes for the **OutputStreamBindingType** type.

Element	Type	Description
<b>AdapterConfiguration</b>	<a href="#">AnySingleUserElementType</a>	This XML element is not interpreted by the CEP server or by the CEPM protocol. This XML element is passed to the <b>OutputAdapter</b> component, which is pointed to by the <b>OutputStreamTarget</b> XML attribute on the <b>OutputStreamBinding</b> element. This XML element acts as a query startup parameter that can be used to initialize the adapter at run time. It is up to the adapter author as to whether and how to process this piece of XML.

Attribute	Type	Description
<b>OutputStream</b>	<b>xs:anyURI</b>	The name of the export operator in a <b>QueryTemplate</b> object.
<b>OutputStreamTarget</b>	<b>xs:anyURI</b>	The name of the stream sink. This can be either another query or an output adapter.
<b>OutputStreamConsumerName</b>	<b>xs:anyURI</b>	Unique identifier to identify a given consumer of the query.
<b>StreamEventOrdering</b>	<b>xs:string</b>	This enumeration specifies the desired temporal ordering of events in the query's output stream. "ChainOrdered": An insert event and its associated chain of retraction events are in order in relation to one another, but different inserts can be out of order. "FullyOrdered" (default): All events are fully ordered.
<b>EventShape</b>	<b>xs:string</b>	The shape of events that an output stream contains.
<b>PayloadClassName</b>	<b>xs:string</b>	The Microsoft® .NET Framework class name that contains the output stream binding code.

### 2.2.3.2.1.1.2 InputStreamBindingType

The **InputStreamBindingType** type specifies the input stream that the query binds to.

The following is the XSD for the **InputStreamBindingType** type.

```
<xs:complexType name="InputStreamBindingType">
  <xs:annotation>
    <xs:documentation>Input Stream Binding. Pairs a stream
      source with a query template.</xs:documentation>
  </xs:annotation>
  <xs:sequence>
    <xs:element minOccurs="0" maxOccurs="1" name="AdvanceTime"
      type="tns:AdvanceTimeType" />
    <xs:element minOccurs="0" maxOccurs="1" name="AdapterConfiguration"
      type="tns:AnySingleUserElementType" />
  </xs:sequence>
  <xs:attribute name="InputStream" type="xs:anyURI" use="required">
    <xs:annotation>
      <xs:documentation>Reference to an import operator name.</xs:documentation>
    </xs:annotation>
  </xs:attribute>
  <xs:attribute name="InputStreamSource" type="xs:anyURI" use="required">
    <xs:annotation>
      <xs:documentation>Reference to an input adapter.</xs:documentation>
    </xs:annotation>
  </xs:attribute>
  <xs:attribute name="EventShape" type="tns:EventShapeType" use="required">
    <xs:annotation>
      <xs:documentation>Desired event shape in the input.</xs:documentation>
    </xs:annotation>
  </xs:attribute>
  <xs:attribute name="PayloadClassName" type="xs:string" use="optional"/>
</xs:complexType>
```

Element	Type	Description
<b>AdvanceTime</b>	<a href="#">AdvanceTimeType</a>	The presence of this element indicates that the CEP processing engine will inject CTIs in addition to those that come from the adapter code. The content of the element defines the injected events.
<b>AdapterConfiguration</b>	<a href="#">AnySingleUserElementType</a>	The contents of this XML element are not interpreted by the CEP server or by the CEPM protocol. They are passed to an adapter for interpretation by the adapter code.

Attribute	Type	Description
<b>InputStream</b>	<b>xs:anyURI</b>	The <b>InputStream</b> name. The name of an import operator in the query template.
<b>InputStreamSource</b>	<b>xs:anyURI</b>	A reference to the input stream source. This can be either another query or an input adapter.
<b>EventShape</b>	<a href="#">EventShapeType</a>	The shape of events that an input stream contains.



Attribute	Type	Description
<b>PayloadClassName</b>	<b>xs:string</b>	A <b>dotNet</b> class name of the payload type for a typed adapter.

### 2.2.3.2.1.1.2.1 AdvanceTimeType

The **AdvanceTimeType** type is used to define CTIs that are injected into the input stream that comes from the adapter.

The following code is the XSD for the **AdvanceTimeType** type.

```
<xs:complexType name="AdvanceTimeType">
  <xs:annotation>
    <xs:documentation>The advance time specification on input binding.
    It has to specify two dimensions, as one child element each: (i)
    the frequency of advancing application time and (ii) the delay of
    the application time increments. The frequency can be given as a
    time period or as an event count. The delay has to be given as a time
    period.</xs:documentation>
  </xs:annotation>
  <xs:sequence>
    <xs:choice>
      <xs:element name="EventCountFrequency"
        type="tns:AdvanceTimeEventCountFrequencyType" />
      <xs:element name="DurationFrequency"
        type="tns:AdvanceTimeDurationFrequencyType" />
    </xs:choice>
    <xs:element name="DurationSlack"
      type="tns:AdvanceTimeDurationSlackType" />
  </xs:sequence>
  <xs:attribute name="Policy" type="tns:AdvanceTimePolicyType" use="required">
    <xs:annotation>
      <xs:documentation>Desired advance time policy.</xs:documentation>
    </xs:annotation>
  </xs:attribute>
</xs:complexType>
```

The following tables describe the elements and attributes for the **AdvanceTimeType** type.

Element	Type	Description
EventCountFrequency	<a href="#">AdvanceTimeEventCountFrequencyType</a>	If present, indicates that CTIs are injected by a frequency given by an event count, and the content specifies the frequency.
DurationFrequency	<a href="#">AdvanceTimeDurationFrequencyType</a>	If present, indicates that CTIs are injected by a frequency given by a duration, and the content specifies the duration.
DurationSlack	<a href="#">AdvanceTimeDurationSlackType</a>	Timestamp of the CTI, specified as an offset from the most recent event.

Attribute	Type	Description
Policy	base=xs:string	Specifies the policy to be applied if events from the input adapter violate CTI semantics by having a timestamp earlier than the most recent CTI. The AdvanceTimePolicyType enumeration has the following values: Adjust – The timestamp on the event is adjusted to be equal to the most recent CTI.

### 2.2.3.2.1.1.2.1.1 AdvanceTimeEventCountFrequencyType

The **AdvanceTimeEventCountFrequencyType** type is used to specify a frequency for CTIs that are injected into the input stream.

The following code is the XSD for the **AdvanceTimeEventCountFrequencyType** type.

```
<xs:complexType name="AdvanceTimeEventCountFrequencyType">
  <xs:annotation>
    <xs:documentation>Specifies the frequency at which to advance
      application time in terms of event count.</xs:documentation>
  </xs:annotation>
  <xs:attribute name="Value" type="xs:unsignedInt" use="required" />
</xs:complexType>
```

The following table describes the attributes for the **AdvanceTimeEventCountFrequencyType** type.

Attribute	Type	Description
Value	xs:unsignedInt	Specifies the frequency count at which CTIs are injected in terms of a count of the number of events coming from the input adapter.

### 2.2.3.2.1.1.2.1.2 AdvanceTimeDurationFrequencyType

The **AdvanceTimeDurationFrequencyType** type is used to specify the duration of events that are injected into the input stream.

The following code is the XSD for the **AdvanceTimeDurationFrequencyType** type.

```
<xs:complexType name="AdvanceTimeDurationFrequencyType">
  <xs:annotation>
    <xs:documentation>Specifies the frequency at which to advance application
      time in terms of time duration.</xs:documentation>
  </xs:annotation>
  <xs:attribute name="Value" type="xs:duration" use="required" />
</xs:complexType>
```

The following table describes the attributes for the **AdvanceTimeDurationFrequencyType** type.

Attribute	Type	Description
Value	xs:duration	Specifies the frequency of CTIs to be injected in terms of a period timespan.

### 2.2.3.2.1.1.2.1.3 AdvanceTimeDurationSlackType

The **AdvanceTimeDurationSlackType** type is used to specify a slack time between the current application time and the timestamp on injected CTIs.

The following code is the XSD for the **AdvanceTimeDurationSlackType** type.

```
<xs:complexType name="AdvanceTimeDurationSlackType">
  <xs:annotation>
    <xs:documentation>Specifies delay in terms of time duration. The
      application time is advanced to the start time of the most recent event
      minus the duration.</xs:documentation>
    </xs:annotation>
    <xs:attribute name="Value" type="xs:duration" use="required" />
  </xs:complexType>
```

The following table describes the attributes for the **AdvanceTimeDurationSlackType** type.

Attribute	Type	Description
<b>Value</b>	<b>xs:duration</b>	Specifies the time offset of injected CTIs. Zero indicates no offset from the most recent event. A timespan greater than zero indicates that the CTIs will be timestamped with the corresponding delay, counted from the time of the respective most recent event.

### 2.2.3.2.1.2 QueryTemplateType

The **QueryTemplateType** type defines how to compute an output stream from one or more input streams.

The following code is the XSD for the **QueryTemplateType** type.

```
<xs:complexType name="QueryTemplateType">
  <xs:annotation>
    <xs:documentation>A Query template has n import and one export operator.
    </xs:documentation>
  </xs:annotation>
  <xs:sequence>
    <xs:element minOccurs="1" maxOccurs="unbounded" name="Import"
      type="tns:ImportOperatorType" />
    <xs:element minOccurs="1" maxOccurs="1" name="Export"
      type="tns:ExportOperatorType" />
    <xs:group minOccurs="0" maxOccurs="unbounded" ref="tns:AnyOperator" />
  </xs:sequence>
  <xs:attribute name="Name" type="xs:anyURI" />
</xs:complexType>
```

The following tables describe the elements and attributes for the **QueryTemplateType** type.

Element	Type	Description
<b>Import</b>	<a href="#">ImportOperatorType</a>	Defines a stream entry point of the query template.

Element	Type	Description
<b>Export</b>	<a href="#">ExportOperatorType</a>	Defines a stream exit point of the query template.
<b>(group)</b>	<b>Any Operator</b>	A set of operators that defines the query graph and thus the query operation.

Attribute	Type	Description
<b>Name</b>	<b>xs:anyURI</b>	The name given to this <b>QueryTemplate</b> , by which it will be referenced.

### 2.2.3.2.1.2.1 ImportOperatorType

The following is the XSD for the **ImportOperatorType** type.

```
<xs:complexType name="ImportOperatorType">
  <xs:annotation>
    <xs:documentation>Import Operator. Denotes the query's import stream.
    The Name attribute identifies the stream. Refers to a single operator
    as its output. The attribute Type refers to the stream type using the
    type's name.</xs:documentation>
  </xs:annotation>
  <xs:complexContent>
    <xs:extension base="tns:TerminatorBaseType">
      <xs:sequence>
        <xs:element minOccurs="1" maxOccurs="1" name="OutputStream"
          type="tns:StreamDefinitionType" />
      </xs:sequence>
      <xs:attribute name="Name" type="xs:anyURI" use="required" />
      <xs:attribute name="Type" type="xs:anyURI" use="required" />
    </xs:extension>
  </xs:complexContent>
</xs:complexType>
```

The following tables describe the elements and attributes for the **ImportOperatorType** type.

Element	Type	Description
<b>OutputStream</b>	<a href="#">StreamDefinitionType</a>	Defines a stream entry point to be used by one or more operators in the specified query template.

Attribute	Type	Description
<b>Name</b>	<b>xs:anyURI</b>	The name by which this import operator will be referenced.
<b>Type</b>	<b>xs:anyURI</b>	The URI of the <a href="#">EventType</a> object of the events that will be available on the stream.

### 2.2.3.2.1.2.2 ExportOperatorType

The following is the XSD for the **ExportOperatorType** type.

```
<xs:complexType name="ExportOperatorType">
  <xs:annotation>
    <xs:documentation>Export Operator. Makes the query's outgoing
      stream explicit. The Name attribute identifies the stream. Refers
      to a single operator as its input.</xs:documentation>
  </xs:annotation>
  <xs:complexContent>
    <xs:extension base="tns:TerminatorBaseType">
      <xs:sequence>
        <xs:element minOccurs="1" maxOccurs="1" name="InputStream"
          type="tns:StreamReferenceType" />
      </xs:sequence>
      <xs:attribute name="Name" type="xs:anyURI" use="required" />
    </xs:extension>
  </xs:complexContent>
</xs:complexType>
```

The following tables describe the elements and attributes for the **ExportOperatorType** type.

Element	Type	Description
<b>InputStream</b>	<b>StreamReferenceType</b>	References a stream exit point that is defined by some other operator in the specified query template.

Attribute	Type	Description
<b>Name</b>	<b>xs:anyURI</b>	The name by which this export operator is referenced.

### 2.2.3.2.1.3 ApplicationType

The **ApplicationType** type defines an application object. The **Application** object is the top-level container of the system. A defined **Application** object acts as a namespace for other metadata entities that belong together.

The following code is the XSD for the **ApplicationType** type.

```
<xs:complexType name="ApplicationType">
  <xs:annotation>
    <xs:documentation>Application object.</xs:documentation>
  </xs:annotation>
  <xs:attribute name="Name" type="xs:anyURI" use="required" />
</xs:complexType>
```

The following table describes the attributes for the **ApplicationType** type.

Attribute	Type	Description
<b>Name</b>	<b>xs:anyURI</b>	Application name. The application will be referenced by this name.

#### 2.2.3.2.1.4 Adapter Types

Adapters are binary files compiled from user-written code, and they represent an input or output stream source. They convert proprietary event data into CEP event format for input, or convert CEP event format into a proprietary format for output.

##### 2.2.3.2.1.4.1 AdapterBaseType

In the CEPM protocol, the complex types [InputAdapterType](#) and [OutputAdapterType](#) are defined as extensions to the **AdapterBaseType** type.

The following code is the XSD for the **AdapterBaseType** type.

```
<xs:complexType name="AdapterBaseType">
  <xs:annotation>
    <xs:documentation>Adapter base type. The common attributes of input
      and output adapter.</xs:documentation>
  </xs:annotation>
  <xs:attribute name="Name" type="xs:anyURI" use="required" />
  <xs:attribute name="FactoryClassName" type="xs:string" use="required" />
  <xs:attribute name="IsTyped" type="xs:boolean"/>
  <xs:attribute name="Description" type="xs:string" use="optional" />
</xs:complexType>
```

The following table describes the attributes for the **AdapterBaseType** type.

Attribute	Type	Description
<b>Name</b>	<b>xs:anyURI</b>	The name given to the adapter. The adapter will be referenced by this name.
<b>FactoryClassName</b>	<b>xs:string</b>	This string represents an assembly qualified name of a .NET Framework class implementing the adapter or the GUID that represents an adapter factory class in unmanaged code.  For more information about how an assembly-qualified name is constructed, see <a href="#">[MSDN-TAQNPI]</a> . This assembly contains the code that represents the adapter at run time.
<b>IsTyped</b>	<b>xs:boolean</b>	True if the adapter was developed against a specific type; otherwise, false.
<b>Description</b>	<b>xs:string</b>	Adapter description.

##### 2.2.3.2.1.4.2 InputAdapterType

Input adapters are binary files compiled from user-written code, and they represent an input stream source. They convert proprietary event data into CEP event format. The **InputAdapterType** type is a reference to that user-written code.

The **InputAdapterType** type is an extension of the [AdapterBaseType](#) type. It adds no elements or attributes. The following code is the XSD for the **InputAdapterType** type.

```
<xs:complexType name="InputAdapterType">
  <xs:annotation>
    <xs:documentation>Input adapter.</xs:documentation>
  </xs:annotation>
  <xs:complexContent>
    <xs:extension base="tns:AdapterBaseType">
    </xs:extension>
  </xs:complexContent>
</xs:complexType>
```

#### 2.2.3.2.1.4.3 OutputAdapterType

Output adapters are binary files compiled from user-written code. They receive the events that are produced by the CEP engine. The **OutputAdapterType** type references that user-written code. The **OutputAdapterType** type is an extension of the [AdapterBaseType](#) type. It adds no elements or attributes. The following code is the XSD for the **OutputAdapterType** type.

```
<xs:complexType name="OutputAdapterType">
  <xs:annotation>
    <xs:documentation>Output adapter.</xs:documentation>
  </xs:annotation>
  <xs:complexContent>
    <xs:extension base="tns:AdapterBaseType" />
  </xs:complexContent>
</xs:complexType>
```

#### 2.2.3.2.1.5 EventType

Objects of type **EventType** represent the transient data items in a complex event processing system. The **EventType** type is used to define the structure of an event, consisting of one or more fields.

The following is the XSD for the **EventType** type.

```
<xs:complexType name="EventType">
  <xs:annotation>
    <xs:documentation>Specification of a CEP type.
    Contains zero or more fields.</xs:documentation>
  </xs:annotation>
  <xs:sequence>
    <xs:element minOccurs="0" maxOccurs="unbounded" name="Field"
      type="tns:EventFieldType" />
  </xs:sequence>
  <xs:attribute name="Name" type="xs:string" use="optional" />
</xs:complexType>
```

The following tables describe the elements and attributes for the **EventType** type.

Element	Type	Description
Field	<a href="#">EventFieldType</a>	A collection of objects of type <b>EventFieldType</b> that form the fields of the specified event.

Attribute	Type	Description
Name	<b>xs:anyURI</b>	The event name by which the specified event will be referenced.

### 2.2.3.2.1.5.1 EventFieldType

A field contains data values of a defined type. The values in each field are processed by the various operators in a query.

The following is the XSD for the **EventFieldType** type.

```
<xs:complexType name="EventFieldType">
  <xs:annotation>
    <xs:documentation>Field of an Event Type. Can be of atomic or composite
type.</xs:documentation>
  </xs:annotation>
  <xs:attribute name="Name" type="xs:anyURI" use="required" />
  <xs:attribute name="Type" type="tns:PrimitiveTypeIdentifier" use="required" />
  <xs:attributeGroup ref="tns:TypeFacetAttributes" />
</xs:complexType>
```

The following table describes the attributes for the **EventFieldType** type.

Attribute	Type	Description
Name	<b>xs:anyURI</b>	The name by which the specified field will be referenced.
Type	<b>PrimitiveTypeIdentifier</b>	An enumeration value that represents the type of the field. The enumeration values map to a subset of the <b>Microsoft.System</b> namespace for .NET. For more information, see <a href="#">[MSDN-SYSNAME]</a> .
(group)	<b>TypeFacetAttributes</b>	Contains additional type- and domain-related information about a field beyond the type name.

### 2.2.3.2.2 AnyOperator Group

The **AnyOperator** group contains the top-level operator types that may be contained in a [QueryTemplate](#) object.

The following code is the XSD for the **AnyOperator** group.

```
<xs:group name="AnyOperator">
  <xs:annotation>
    <xs:documentation>Placeholder for exactly one operator element of any type.
  </xs:documentation>
</xs:group>
```



```

    </xs:documentation>
</xs:annotation>
<xs:choice>
  <xs:element name="QueryTemplateReference"
    type="tns:QueryTemplateReferenceOperatorType" />
  <xs:element name="Multicast" type="tns:MulticastOperatorType" />
  <xs:element name="Project" type="tns:ProjectOperatorType" />
  <xs:element name="Select" type="tns:SelectOperatorType" />
  <xs:element name="Join" type="tns:JoinOperatorType" />
  <xs:element name="Union" type="tns:UnionOperatorType" />
  <xs:element name="Aggregate" type="tns:AggregationOperatorType" />
  <xs:element name="AlterLifetime" type="tns:AlterLifetimeOperatorType" />
  <xs:element name="GroupAndApply" type="tns:GroupAndApplyOperatorType" />
  <xs:element name="TopK" type="tns:TopKOperatorType" />
  <xs:element name="UserDefined" type="tns:UserDefinedOperatorType" />
</xs:choice>
</xs:group>

```

The following table describes the elements for the **AnyOperator** group.

Element	Type	Description
<b>QueryTemplateReference</b>	<a href="#">QueryTemplateReferenceOperatorType</a>	This operator is used to embed another <b>QueryTemplate</b> object within a current <b>QueryTemplate</b> object.
<b>Multicast</b>	<a href="#">MultiCastOperatorType</a>	The <b>Multicast</b> operator broadcasts an input stream to multiple output streams.
<b>Project</b>	<a href="#">ProjectOperatorType</a>	The <b>Project</b> operator applies an arbitrary number of expressions to an input stream and produces a single output stream.
<b>Select</b>	<a href="#">SelectOperatorType</a>	The <b>Select</b> operator is used to filter inputs and to select a subset of the inputs for output.
<b>Join</b>	<a href="#">JoinOperatorType</a>	The <b>Join</b> operator is used to join two inputs based on an expression.
<b>Union</b>	<a href="#">UnionOperatorType</a>	The <b>Union</b> operator provides the definition for combining multiple input streams and placing them on a single output stream.
<b>Aggregate</b>	<b>AggregateOperatorType</b>	The <b>Aggregate</b> operator defines an operation that represents the arithmetic aggregation of inputs to produce an output stream.
<b>AlterLifetime</b>	<a href="#">AlterLifeTimeOperatorType</a>	The <b>AlterLifetime</b> operator is used to define time windows for events, such that subsequent

Element	Type	Description
		operations can be performed on the events within the defined windows.
<b>GroupAndApply</b>	<a href="#">GroupAndApplyOperatorType</a>	The <b>GroupAndApply</b> operator is used to partition a stream into subsets and to perform operations on each subset.
<b>TopK</b>	<a href="#">TopKOperatorType</a>	The <b>TopK</b> operator specifies that observed values are ranked and only the top K of them are placed on an output stream.
<b>UserDefined</b>	<a href="#">UserDefinedOperatorType</a>	The <b>UserDefined</b> operator is a custom operator that is defined by the user.

### 2.2.3.2.2.1 QueryTemplateReferenceOperatorType

The **QueryTemplateReferenceOperatorType** type is used to embed another query template within a specified query template.

The following code is the XSD for the **QueryTemplateReferenceOperatorType** type.

```
<xs:complexType name="QueryTemplateReferenceOperatorType">
  <xs:annotation>
    <xs:documentation>Embeds another query template in the query.
    </xs:documentation>
  </xs:annotation>
  <xs:complexContent>
    <xs:extension base="tns:OperatorBaseType">
      <xs:sequence>
        <xs:element minOccurs="1" maxOccurs="unbounded"
          name="InputStream" type="tns:QTrefInputStreamType" />
        <xs:element minOccurs="1" maxOccurs="1" name="OutputStream"
          type="tns:QTrefOutputStreamType" />
      </xs:sequence>
      <xs:attribute name="QueryTemplateName" type="xs:anyURI"
        use="required" />
    </xs:extension>
  </xs:complexContent>
</xs:complexType>
```

The following tables describe the elements and attributes for the **QueryTemplateReferenceOperatorType** type.

Element	Type	Description
<b>InputStream</b>	<a href="#">QTrefInputStreamType</a>	The input stream for this query operator. This element refers to an import operator in the specified query template.
<b>OutputStream</b>	<a href="#">QTrefOutputStreamType</a>	The output stream for this query operator. This element refers to the export operator in the specified query

Element	Type	Description
		template.

Attribute	Type	Description
<b>QueryTemplateName</b>	<b>xs:anyURI</b>	This URI references an already existing query template.

### 2.2.3.2.2.1.1 QTrefInputStreamType

The **QTrefInputStreamType** type is used to reference an input operator in another **QueryTemplate** object.

This type is an extension to the [StreamReferenceType](#) type. Thus, it refers to a stream defined somewhere else in a specified query template and feeds it into the specified input operator in another query template. The following code is the XSD for the **QTrefInputStreamType** type.

```
<xs:complexType name="QTrefInputStreamType">
  <xs:annotation>
    <xs:documentation>Type for the input stream in an QT reference operator.
    In addition to the local stream name, it also needs to refer to the
    respective endpoint in the other query template. This is done via
    the attribute "ExternalName". It refers to the stream name that is used
    in the Import in the embedded query template.</xs:documentation>
  </xs:annotation>
  <xs:complexContent>
    <xs:extension base="tns:StreamReferenceType">
      <xs:attribute name="ExternalName" type="xs:anyURI" use="required" />
    </xs:extension>
  </xs:complexContent>
</xs:complexType>
```

The following table describes the attributes for the **QTrefInputStreamType** type.

Attribute	Type	Description
<b>ExternalName</b>	<b>xs:anyURI</b>	A reference to the endpoint in the <b>QueryTemplate</b> object that is referenced in this <b>QueryTemplate</b> object. This is the stream name in the <b>Import</b> operator of the referenced <b>QueryTemplate</b> object.

### 2.2.3.2.2.1.2 QTrefOutputStreamType

The **QTrefOutputStreamType** type is used to reference the embedded query template's output stream.

This type is an extension to the [StreamReferenceType](#). Thus, it receives the outgoing stream from another query template and makes it available in this query template.

The following code is the XSD for the **QTrefOutputStreamType** type.

```

<xs:complexType name="QTrefOutputStreamType">
  <xs:annotation>
    <xs:documentation>Type for the output stream in an QT reference
    operator. In addition to the local stream name, it also needs to refer
    to the respective endpoint in the other query template. This is done
    via the attribute "ExternalName". It refers to the stream name that is
    used in a Export in the embedded query template.</xs:documentation>
  </xs:annotation>
  <xs:complexContent>
    <xs:extension base="tns:StreamDefinitionType">
      <xs:attribute name="ExternalName" type="xs:anyURI" use="required" />
    </xs:extension>
  </xs:complexContent>
</xs:complexType>

```

The following table describes the attributes for the **QTrefOutputStreamType** type.

Attribute	Type	Description
<b>ExternalName</b>	<b>xs:anyURI</b>	Reference to the endpoint in the <b>QueryTemplate</b> object that is referenced in this <b>QueryTemplate</b> object. This is the stream name in the export operator of the referenced <b>QueryTemplate</b> object.

### 2.2.3.2.2.1.3 Example

```

<QueryTemplateReference Name="QTReference1"
  QueryTemplateName="cep:/Server/Application/app1/QueryTemplate/Inner">
  <InputStream Name="import1" ExternalName="InputStreamSource1"/>
  <InputStream Name="import2" ExternalName="InputStreamSource2"/>
  <OutputStream Name="qtref1" ExternalName="OutputStreamSource1"/>
</QueryTemplateReference>

```

### 2.2.3.2.2.2 MultiCastOperatorType

The **MultiCastOperatorType** type defines an operator that replicates a single input stream to multiple output streams.

The following code is the XSD for the **MultiCastOperatorType** type.

```

<xs:complexType name="MultiCastOperatorType">
  <xs:annotation>
    <xs:documentation>A multicast creates multiple named streams out of
    a single input stream. The input events are simply replicated to all
    outputs.</xs:documentation>
  </xs:annotation>
  <xs:complexContent>
    <xs:extension base="tns:OperatorBaseType">
      <xs:sequence>
        <xs:element minOccurs="1" maxOccurs="1" name="InputStream"
          type="tns:StreamReferenceType" />
        <xs:element minOccurs="2" maxOccurs="unbounded"
          name="OutputStream" type="tns:StreamDefinitionType" />
      </xs:sequence>
    </xs:extension>
  </xs:complexContent>
</xs:complexType>

```

```

        </xs:extension>
    </xs:complexContent>
</xs:complexType>

```

The following table describes the elements for the **MultiCastOperatorType** type.

Element	Type	Description
<b>InputStream</b>	<a href="#">StreamReferenceType</a>	A reference to the input stream for this <b>MultiCast</b> element.
<b>OutputStream</b>	<a href="#">StreamDefinitionType</a>	The definitions for the multiple output streams.

#### 2.2.3.2.2.1 Example

```

<MultiCast Name="MulticastOperator">
  <InputStream Name="import1"></InputStream>
  <OutputStream Name="Multicast1"></OutputStream>
  <OutputStream Name="Multicast2"></OutputStream>
</MultiCast>

```

#### 2.2.3.2.2.3 ProjectOperatorType

The **ProjectOperatorType** type is used as a container for defining an arbitrary number of project expressions on fields of an input stream to produce a single output.

The following code is the XSD for the **ProjectOperatorType** type.

```

<xs:complexType name="ProjectOperatorType">
  <xs:annotation>
    <xs:documentation>A project operator applies an arbitrary number of
    project expressions to a single input stream and yields a single output
    stream.</xs:documentation>
  </xs:annotation>
  <xs:complexContent>
    <xs:extension base="tns:OperatorBaseType">
      <xs:sequence>
        <xs:element minOccurs="1" maxOccurs="1" name="InputStream"
          type="tns:StreamReferenceType" />
        <xs:element minOccurs="1" maxOccurs="1" name="OutputStream"
          type="tns:StreamDefinitionType" />
        <xs:element minOccurs="0" maxOccurs="unbounded"
          name="ProjectExpression"
          type="tns:ProjectExpressionContainerType" />
      </xs:sequence>
    </xs:extension>
  </xs:complexContent>
</xs:complexType>

```

The following table describes the elements for the **ProjectOperatorType** type.

Element	Type	Description
<b>InputStream</b>	<a href="#">StreamReferenceType</a>	The input stream for this <b>Project</b> element.
<b>OutputStream</b>	<a href="#">StreamDefinitionType</a>	The output stream defined by this <b>Project</b> element.
<b>ProjectExpression</b>	<a href="#">ProjectExpressionContainerType</a>	An arbitrary number of project expressions may be specified. Each expression can contain multiple operations. Each project expression evaluates the value of one field in the resulting output event.

### 2.2.3.2.2.3.1 ProjectExpressionContainerType

The **ProjectExpressionContainerType** type contains a single expression that is used by the **ProjectOperatorType** type.

The following code is the XSD for the **ProjectExpressionContainerType** type.

```
<xs:complexType name="ProjectExpressionContainerType">
  <xs:annotation>
    <xs:documentation>A project expression contains a single expression
    that determines the value of a new event field. It extends the base
    container type by adding an attribute to assign a name to that new
    field. This is also a base class for other operators' expressions that
    result in new event fields.</xs:documentation>
  </xs:annotation>
  <xs:complexContent>
    <xs:extension base="tns:ExpressionContainerType">
      <xs:attribute name="OutputField" type="xs:anyURI" use="required" />
    </xs:extension>
  </xs:complexContent>
</xs:complexType>
```

The following table describes the attributes for the **ProjectExpressionContainerType** type.

Attribute	Type	Description
<b>OutputField</b>	<b>xs:anyURI</b>	The name to be assigned to the new field in the event payload that contains the result of the application of the project expressions specified in the containing <b>Project</b> element.

### 2.2.3.2.2.3.2 Example

```
<Project Name="project2">
  <InputStream Name="project1"></InputStream>
  <OutputStream Name="project2"></OutputStream>
  <ProjectExpression OutputField="OutputField21">
    <MethodCall Nullable="0" Method="Substring" Class="System.String"
      MaxSize="10" SizeFixed="true">
      <Constant Nullable="0" Type="System.String"
        Value="11123456789000"></Constant>
      <Constant Nullable="0" Type="System.Int32" Value="2"></Constant>
    </MethodCall>
  </ProjectExpression>
</Project>
```

```

    <Constant Nullable="0" Type="System.Int32" Value="10"></Constant>
  </MethodCall>
</ProjectExpression>
<ProjectExpression OutputField="OutputField22">
  <Condition>
    <Constant Nullable="0" Type="System.Boolean" Value="true"></Constant>
    <InputField Name="OutputField2"></InputField>
    <InputField Name="OutputField2"></InputField>
  </Condition>
</ProjectExpression>
</Project>

```

#### 2.2.3.2.2.4 SelectOperatorType

The **SelectOperatorType** type is used to filter inputs and to select a subset of the inputs for output.

The following code is the XSD for the **SelectOperatorType** type.

```

<xs:complexType name="SelectOperatorType">
  <xs:annotation>
    <xs:documentation>A select expression contains exactly one filter
    expression.</xs:documentation>
  </xs:annotation>
  <xs:complexContent>
    <xs:extension base="tns:OperatorBaseType">
      <xs:sequence>
        <xs:element minOccurs="1" maxOccurs="1" name="InputStream"
          type="tns:StreamReferenceType" />
        <xs:element minOccurs="1" maxOccurs="1" name="OutputStream"
          type="tns:StreamDefinitionType" />
        <xs:element minOccurs="1" maxOccurs="1" name="FilterExpression"
          type="tns:ExpressionContainerType" />
      </xs:sequence>
    </xs:extension>
  </xs:complexContent>
</xs:complexType>

```

The following table describes the elements for the **SelectOperatorType** type.

Element	Type	Description
<b>InputStream</b>	<a href="#">StreamReferenceType</a>	The input stream for this <b>Select</b> element.
<b>OutputStream</b>	<a href="#">StreamDefinitionType</a>	The output stream defined by this <b>Select</b> element.
<b>FilterExpression</b>	<a href="#">ExpressionContainerType</a>	A filter expression. This expression defines which of the inputs will be selected to be placed on the output stream. Only events that fulfill the filter expression will be output by the <b>Select</b> operator.

### 2.2.3.2.2.4.1 Example

```
<Select Name="SelectOperator1">
  <InputStream Name="import1"></InputStream>
  <OutputStream Name="select1"></OutputStream>
  <FilterExpression>
    <Equal>
      <Modulo>
        <InputField Name="Field1"></InputField>
        <Constant Nullable="0" Value="3" Type="System.Int32"></Constant>
      </Modulo>
      <Constant Nullable="0" Value="0" Type="System.Int32"></Constant>
    </Equal>
  </FilterExpression>
</Select>
```

```
Type/System.Int32">
  </Constant>
  </Modulo>
  <Constant Value="0"
    Type="cep:/Server/Application/system/EventType/System.Int32">
  </Constant>
</Equal>
</FilterExpression>
</Select>
```

### 2.2.3.2.2.5 JoinOperatorType

The **JoinOperatorType** type is used to join two inputs based on an expression.

The following code is the XSD for the **JoinOperatorType** type.

```
<xs:complexType name="JoinOperatorType">
  <xs:annotation>
    <xs:documentation>A Join element has two inputs and one output. The
      join predicate is specified as a child element. The join can include
      zero or more ProjectExpressions
    </xs:documentation>
  </xs:annotation>
  <xs:complexContent>
    <xs:extension base="tns:OperatorBaseType">
      <xs:sequence>
        <xs:element minOccurs="2" maxOccurs="2" name="InputStream"
          type="tns:StreamReferenceType" />
        <xs:element minOccurs="1" maxOccurs="1" name="OutputStream"
          type="tns:StreamDefinitionType" />
        <xs:element minOccurs="1" maxOccurs="1" name="JoinPredicate"
          type="tns:ExpressionContainerType" />
        <xs:element minOccurs="0" maxOccurs="unbounded"
          name="ProjectExpression"
          type="tns:ProjectExpressionContainerType" />
      </xs:sequence>
    </xs:extension>
  </xs:complexContent>
</xs:complexType>
```



```

</xs:sequence>
<xs:attribute name="JoinType">
  <xs:simpleType>
    <xs:restriction base="xs:string">
      <xs:enumeration value="LeftOuter" />
      <xs:enumeration value="RightOuter" />
      <xs:enumeration value="FullOuter" />
      <xs:enumeration value="LeftAnti" />
      <xs:enumeration value="RightAnti" />
      <xs:enumeration value="LeftSemi" />
      <xs:enumeration value="RightSemi" />
      <xs:enumeration value="LeftAntiSemi" />
      <xs:enumeration value="RightAntiSemi" />
      <xs:enumeration value="Inner" />
    </xs:restriction>
  </xs:simpleType>
</xs:attribute>
<xs:attribute name="PointEvents" type="xs:boolean" use="optional"
  default="false" />
</xs:extension>
</xs:complexContent>
</xs:complexType>

```

The following tables describe the elements and attributes for the **JoinOperatorType** type.

Element	Type	Description
<b>InputStream</b>	<a href="#">StreamReferenceType</a>	The input stream for the specified <b>Join</b> element. A join has exactly two input streams.
<b>OutputStream</b>	<a href="#">StreamDefinitionType</a>	The output stream defined by the specified <b>Join</b> element.
<b>JoinPredicate</b>	<a href="#">ExpressionContainerType</a>	The element that contains the expression on which to base the join.
<b>ProjectExpression</b>	<a href="#">ProjectExpressionContainerType</a>	The element with which the join operator can optionally define project expressions on the join result. Each project expression computes the value for a single field in the output event from the values of the two input events. The result event of the join operator contains exactly the set of all project expressions.

Attribute	Type	Description
<b>JoinType</b>	<b>xs:string</b> (restriction)	This enumeration indicates the type of join that will be performed. <ul style="list-style-type: none"> <li>▪ "LeftOuter"</li> <li>▪ "RightOuter"</li> <li>▪ "FullOuter"</li> </ul>

Attribute	Type	Description
		<ul style="list-style-type: none"> <li>▪ "LeftAnti"</li> <li>▪ "RightAnti"</li> <li>▪ "LeftSemi"</li> <li>▪ "RightSemi"</li> <li>▪ "LeftAntiSemi"</li> <li>▪ "RightAntiSemi"</li> <li>▪ "Inner"</li> </ul>
<b>PointEvents</b>	<b>xs:boolean</b>	This attribute can be set to true if both input streams of a join operator contain only point events. Setting it to true will result in a different <b>Join</b> implementation being used by the engine but will not affect the correctness of the results.

### 2.2.3.2.2.5.1 Example

```

<Join Name="join1" JoinType="Inner" PointEvents="true">
  <InputStream Name="alterlifetime1" />
  <InputStream Name="alterlifetime2" />
  <OutputStream Name="join1" />
  <JoinPredicate>
    <And>
      <Equal>
        <Compare>
          <InputField Name="UserId" StreamName="alterlifetime1" />
          <InputField Name="UserId" StreamName="alterlifetime2" />
        </Compare>
        <Constant Nullable="0" Type="System.Int32" Value="0" />
      </Equal>
      <Equal>
        <Compare>
          <InputField Name="SegmentHitLogicId" StreamName="alterlifetime1" />
          <InputField Name="SegmentHitLogicId" StreamName="alterlifetime2" />
        </Compare>
        <Constant Nullable="0" Type="System.Int32" Value="0" />
      </Equal>
    </And>
  </JoinPredicate>
  <ProjectExpression OutputField="UserId">
    <InputField Name="UserId" StreamName="alterlifetime2" />
  </ProjectExpression>
  <ProjectExpression OutputField="SegmentHitLogicId">
    <InputField Name="SegmentHitLogicId" StreamName="alterlifetime2" />
  </ProjectExpression>
  <ProjectExpression OutputField="Count">
    <InputField Name="Count" StreamName="alterlifetime2" />
  </ProjectExpression>
</Join>

```

### 2.2.3.2.2.6 UnionOperatorType

A **UnionOperatorType** type takes multiple input streams and places them on a single output stream.

The following code is the XSD for the **UnionOperatorType** type.

```
<xs:complexType name="UnionOperatorType">
  <xs:annotation>
    <xs:documentation>A union operator funnels multiple input stream into
one output stream.</xs:documentation>
  </xs:annotation>
  <xs:complexContent>
    <xs:extension base="tns:OperatorBaseType">
      <xs:sequence>
        <xs:element minOccurs="2" maxOccurs="unbounded"
name="InputStream"
type="tns:StreamReferenceType" />
        <xs:element minOccurs="1" maxOccurs="1" name="OutputStream"
type="tns:StreamDefinitionType" />
      </xs:sequence>
    </xs:extension>
  </xs:complexContent>
</xs:complexType>
```

The following table describes the elements for the **UnionOperatorType** type.

Element	Type	Description
<b>InputStream</b>	<a href="#">StreamReferenceType</a>	The input streams for this <b>Union</b> element.
<b>OutputStream</b>	<a href="#">StreamDefinitionType</a>	The output stream defined by this <b>Union</b> element.

#### 2.2.3.2.2.6.1 Example

```
<Union Name="UnionOperator">
  <InputStream Name="Multicast1"></InputStream>
  <InputStream Name="Multicast2"></InputStream>
  <OutputStream Name="union1"></OutputStream>
</Union>
```

### 2.2.3.2.2.7 AggregationOperatorType

The **AggregationOperatorType** type is used to define an arithmetic aggregation of inputs to produce an output stream.

The following code is the XSD for the **AggregationOperatorType** type.

```
<xs:complexType name="AggregationOperatorType">
  <xs:annotation>
    <xs:documentation>An aggregate element has one or more aggregate
expressions, each
yielding a new column that represents the aggregation
result.</xs:documentation>
  </xs:annotation>
  <xs:complexContent>
    <xs:extension
```

```

base="tns:WindowedOperatorBaseType">           <xs:sequence>           <xs:group minOccurs="1"
maxOccurs="unbounded"           ref="tns:AnyAggregate" />           </xs:sequence>
</xs:extension>           </xs:complexContent> </xs:complexType>

```

The following table describes the elements for the **AggregationOperatorType** type.

Element	Type	Description
(group)	<a href="#">AnyAggregate</a>	The output stream defined by this <b>Aggregate</b> element.

### 2.2.3.2.2.7.1 AnyAggregate

The **AnyAggregate** type represents a single aggregation element.

The following code is the XSD for the **AnyAggregate** type.

```

<xs:group name="AnyAggregate">           <xs:annotation>           <xs:documentation>Set of all
aggregation functions.</xs:documentation>           </xs:annotation>           <xs:choice>           <xs:element
name="Sum" type="tns:AggregateSumType" />           <xs:element name="Count"
type="tns:AggregateBaseType" />           <xs:element name="Min" type="tns:AggregateMinType" />
<xs:element name="Max" type="tns:AggregateMaxType" />           <xs:element name="Avg"
type="tns:AggregateAvgType" />           <xs:element name="UserDefined"
type="tns:AggregateUserDefinedType" />           </xs:choice>           </xs:group>

```

Element	Type	Description
<b>Sum</b>	<a href="#">AggregateSumType</a>	Contains information about an aggregation by summing.
<b>Count</b>	<a href="#">AggregateBaseType</a>	Contains information about an aggregation by counting.
<b>Min</b>	<a href="#">AggregateMinType</a>	Contains information about an aggregation by minimum.
<b>Max</b>	<a href="#">AggregateMaxType</a>	Contains information about an aggregation by maximum.
<b>Avg</b>	<a href="#">AggregateAvgType</a>	Contains information about an aggregation by average.
<b>UserDefined</b>	<a href="#">AggregateUserDefinedType</a>	Allows for definition of a user-defined aggregate.

#### 2.2.3.2.2.7.1.1 AggregateBaseType

The **AggregateBaseType** is the base type from which aggregation types are specified by extension.

The following is the XSD for the **AggregateBaseType** type.

```

<xs:complexType name="AggregateBaseType">
  <xs:annotation>
    <xs:documentation>Base type for a single aggregation.
    The result is always assigned to an output field.</xs:documentation>
  </xs:annotation>
  <xs:attribute name="OutputField" type="xs:anyURI" use="required" />
</xs:complexType>

```

Attribute	Type	Description
<b>OutputField</b>	<b>xs:anyURI</b>	Specifies the output field to which the aggregation result is assigned.

### 2.2.3.2.2.7.1.2 AggregateSumType

The **AggregateSumType** type specifies an aggregation by the summing of an expression against a set of events.

The following is the XSD for the **AggregateSumType** type.

```
<xs:complexType name="AggregateSumType">
  <xs:annotation>
    <xs:documentation>Sum over an expression evaluated on all input events.
    </xs:documentation>
  </xs:annotation>
  <xs:complexContent>
    <xs:extension base="tns:AggregateBaseType">
      <xs:sequence>
        <xs:group minOccurs="1" maxOccurs="1" ref="tns:AnyExpression" />
      </xs:sequence>
    </xs:extension>
  </xs:complexContent>
</xs:complexType>
```

Element	Type	Description
<b>(group)</b>	<b>AnyExpression</b>	Specifies an expression for the aggregation.

### 2.2.3.2.2.7.1.3 AggregateMinType

The **AggregateMinType** specifies an aggregation that is the minimum of an expression evaluated against a set of events.

The following is the XSD for the **AggregateMinType** type.

```
<xs:complexType name="AggregateMinType">
  <xs:annotation>
    <xs:documentation>Numeric minimum of expressions evaluated on all input events.
    </xs:documentation>
  </xs:annotation>
  <xs:complexContent>
    <xs:extension base="tns:AggregateBaseType">
      <xs:sequence>
        <xs:group minOccurs="1" maxOccurs="1" ref="tns:AnyExpression" />
      </xs:sequence>
    </xs:extension>
  </xs:complexContent>
</xs:complexType>
```

Element	Type	Description
<b>(group)</b>	<b>AnyExpression</b>	Specifies an expression for the aggregation.

#### 2.2.3.2.2.7.1.4 AggregateMaxType

The **AggregateMaxType** type specifies an aggregation that is the maximum of an expression evaluated against a set of events.

The following is the XSD for the **AggregateMaxType** type.

```
<xs:complexType name="AggregateMaxType">
  <xs:annotation>
    <xs:documentation>Numeric maximum of expressions evaluated on all input events.
  </xs:documentation>
</xs:annotation>
  <xs:complexContent>
    <xs:extension base="tns:AggregateBaseType">
      <xs:sequence>
        <xs:group minOccurs="1" maxOccurs="1" ref="tns:AnyExpression" />
      </xs:sequence>
    </xs:extension>
  </xs:complexContent>
</xs:complexType>
```

Element	Type	Description
(group)	AnyExpression	Specifies an expression for the aggregation.

#### 2.2.3.2.2.7.1.5 AggregateAvgType

The **AggregateAvgType** type specifies an aggregation that is the average of an expression evaluated against a set of events.

The following is the XSD for the **AggregateAvgType** type.

```
<xs:complexType name="AggregateAvgType">
  <xs:annotation>
    <xs:documentation>Numeric average of expressions evaluated on all input events.
  </xs:documentation>
</xs:annotation>
  <xs:complexContent>
    <xs:extension base="tns:AggregateBaseType">
      <xs:sequence>
        <xs:group minOccurs="1" maxOccurs="1" ref="tns:AnyExpression" />
      </xs:sequence>
    </xs:extension>
  </xs:complexContent>
</xs:complexType>
```

Element	Type	Description
(group)	AnyExpression	Specifies an expression for the aggregation.

#### 2.2.3.2.2.7.1.6 AggregateUserDefinedType

The **AggregateUserDefinedType** type defines a custom user-defined aggregation over zero or more expressions evaluated against a set of events.

The following is the XSD for the **AggregateUserDefinedType** type.

```
<xs:complexType name="AggregateUserDefinedType">
  <xs:annotation>
    <xs:documentation>A user-defined aggregate operates against a window
      of events and returns a single scalar value.</xs:documentation>
  </xs:annotation>
  <xs:complexContent>
    <xs:extension base="tns:AggregateBaseType">
      <xs:sequence>
        <xs:element minOccurs="1" maxOccurs="1" name="Implementation"
          type="tns:ImplementationType" />
        <xs:element minOccurs="0" maxOccurs="1" name="Configuration"
          type="tns:SerializedConfigurationType" />
        <xs:group minOccurs="0" maxOccurs="1" ref="tns:AnyExpression" />
      </xs:sequence>
    </xs:extension>
  </xs:complexContent>
</xs:complexType>
```

Element	Type	Description
<b>Implementation</b>	<a href="#">ImplementationType</a>	Specifies the type of the implementation element. Contains information about the common language runtime (CLR) implementation of the element.
<b>Configuration</b>	<a href="#">SerializedConfigurationType</a>	Specifies the XML for the fully serialized type definition of the implemented type. It is usually produced by the development tool.
<b>(group)</b>	<b>AnyExpression</b>	Expression for the user-defined aggregation.

### 2.2.3.2.2.8 Example

```
<Aggregate Name="aggregate1">
  <InputStream Name="applyinput2"></InputStream>
  <OutputStream Name="aggregate1"></OutputStream>
  <SnapshotWindow>
    <WindowDefinition></WindowDefinition>
    <InputPolicy>
      <Clip Left="true" Right="true"></Clip>
    </InputPolicy>
    <OutputPolicy>
      <Adjust Alignment="WindowStart" Lifetime="WindowSize"></Adjust>
    </OutputPolicy>
  </SnapshotWindow>
  <Count OutputField="Count"></Count>
</Aggregate>
```

### 2.2.3.2.2.9 AlterLifetimeOperatorType

The **AlterLifetimeOperatorType** type is used to create a time window of events that are passed to the output. It does that through the alteration of the events' start timestamp and lifetime period.

The following is the XSD for the **AlterLifetimeOperatorType** type.

```

<xs:complexType name="AlterLifetimeOperatorType">
  <xs:annotation>
    <xs:documentation>An AlterLifetime operator defines two expressions:
    One for the new start time and one for the new life time of the event.
    At least one of these must be specified.</xs:documentation>
  </xs:annotation>
  <xs:complexContent>
    <xs:extension base="tns:OperatorBaseType">
      <xs:sequence>
        <xs:element minOccurs="1" maxOccurs="1" name="InputStream"
          type="tns:StreamReferenceType" />
        <xs:element minOccurs="1" maxOccurs="1" name="OutputStream"
          type="tns:StreamDefinitionType" />
        <xs:element minOccurs="0" maxOccurs="1"
          name="StartTimeExpression"
          type="tns:ExpressionContainerType" />
        <xs:element minOccurs="0" maxOccurs="1"
          name="LifetimeExpression"
          type="tns:ExpressionContainerType" />
      </xs:sequence>
    </xs:extension>
  </xs:complexContent>
</xs:complexType>

```

The following table describes the elements for the **AlterLifetimeOperatorType** type.

Element	Type	Description
<b>InputStream</b>	<a href="#">StreamReferenceType</a>	The input stream for this <b>AlterLifetime</b> element.
<b>OutputStream</b>	<a href="#">StreamDefinitionType</a>	The output stream defined by this <b>AlterLifetime</b> element.
<b>StartTimeExpression</b>	<a href="#">ExpressionContainerType</a>	The expression that is used to compute the new start time of the specified event.
<b>LifetimeExpression</b>	<b>ExpressionContainerType</b>	The expression for the new lifetime of the specified event. At least one of <b>StartTimeExpression</b> and <b>LifetimeExpression</b> MUST be specified.

### 2.2.3.2.2.9.1 Example

```

<AlterLifetime Name="alt2">
  <InputStream Name="altin" />
  <OutputStream Name="onehour" />
  <StartTimeExpression>
    <ValidStartTime />
  </StartTimeExpression>
  <LifetimeExpression>
    <Constant Type="cep:/Server/Application/system/EventType/System.TimeSpan"
      Value="PT3600S" />
  </LifetimeExpression>
</AlterLifetime>

```



```

    </LifetimeExpression>
</AlterLifetime>

```

### 2.2.3.2.2.10 GroupAndApplyOperatorType

The **GroupAndApplyOperatorType** type is used to divide inputs into groups and then apply the same sub-query to each group.

The following code is the XSD for the **GroupAndApplyOperatorType** type.

```

<xs:complexType name="GroupAndApplyOperatorType">
  <xs:annotation>
    <xs:documentation>
      Implements the Group and Apply operator. One or more grouping
      expressions determine the event partitions. The operator graph in
      the Apply element will be applied to each group separately. The
      grouping expression is of the same type as the project expression:
      it can contain any expression, but it must assign a field name to
      that expression result.
    </xs:documentation>
  </xs:annotation>
  <xs:complexContent>
    <xs:extension base="tns:OperatorBaseType">
      <xs:sequence>
        <xs:element minOccurs="1" maxOccurs="1" name="InputStream"
          type="tns:StreamReferenceType" />
        <xs:element minOccurs="1" maxOccurs="1" name="OutputStream"
          type="tns:StreamDefinitionType" />
        <xs:element minOccurs="1" maxOccurs="unbounded"
          name="GroupingExpression"
          type="tns:ProjectExpressionContainerType" />
        <xs:element minOccurs="1" maxOccurs="1" name="Apply"
          type="tns:ApplyBranchType">
          <xs:key name="ApplyStreamKey">
            <xs:annotation>
              <xs:documentation>Stream identifier to be used in the
              operators of that apply element.</xs:documentation>
            </xs:annotation>
            <xs:selector xpath="*/tns:OutputStream" />
            <xs:field xpath="@Name" />
          </xs:key>
          <xs:keyref name="ApplyStreamKeyref"
            refer="tns:ApplyStreamKey">
            <xs:annotation>
              <xs:documentation>Stream reference for operators.
              A stream reference has to match a stream identifier
              in order to connect operators.</xs:documentation>
            </xs:annotation>
            <xs:selector xpath="*/tns:InputStream" />
            <xs:field xpath="@Name" />
          </xs:keyref>
        </xs:element>
      </xs:sequence>
      <xs:attribute name="AddGroupingFields" type="xs:boolean"
        use="optional" default="false" />
    </xs:extension>
  </xs:complexContent>
</xs:complexType>

```

```

</xs:complexContent>
</xs:complexType>

```

The following tables describe the elements and attributes for the **GroupAndApplyOperatorType** type.

Element	Type	Description
<b>InputStream</b>	<a href="#">StreamReferenceType</a>	The input stream for the specified operator.
<b>OutputStream</b>	<a href="#">StreamDefinitionType</a>	The output stream defined by the specified operator.
<b>GroupingExpression</b>	<a href="#">ProjectExpressionContainerType</a>	The expression that defines which events are partitioned into the same group. For each distinct result of the grouping expression, a separate group is created.
<b>Apply</b>	<a href="#">ApplyBranchType</a>	The sub-query that will be applied to each group separately.

Attribute	Type	Description
<b>AddGroupingFields</b>	<b>xs:boolean</b>	If this flag is set, the result of the grouping expressions will be added to the events' payloads in the operator's output stream.

### 2.2.3.2.2.10.1 ApplyBranchType

The **ApplyBranchType** type is used to specify the operations that are to be applied to each branch of the **GroupandApply** operator.

The following code is the XSD for the **ApplyBranchType** type.

```

<xs:complexType name="ApplyBranchType">
  <xs:annotation>
    <xs:documentation>The Apply element encapsulates the apply operator
    graph of the Group and Apply operator. It must have exactly one input
    and one output, which are terminated by elements of type ApplyInputType
    and ApplyOutputType. These elements are named ImportOperator and
    ExportOperator to be able to re-use existing query templates as apply
    branches. However, their type here is different from
    query-template-level imports and exports in that they do not require a
    type specification.</xs:documentation>
  </xs:annotation>
  <xs:sequence>
    <xs:element minOccurs="1" maxOccurs="1" name="ApplyInput"
      type="tns:ApplyInputType" />
    <xs:element minOccurs="1" maxOccurs="1" name="ApplyOutput"
      type="tns:ApplyOutputType" />
    <xs:group minOccurs="0" maxOccurs="unbounded"
      ref="tns:AnyOperator" />
  </xs:sequence>
</xs:complexType>

```

```
</xs:complexType>
```

The following table describes the elements for the **ApplyBranchType** type.

Element	Type	Description
<b>ApplyInput</b>	<a href="#">ApplyInputType</a>	The input stream definition for the apply query graph.
<b>ApplyOutput</b>	<a href="#">ApplyOutputType</a>	The output stream definition for the apply query graph.
<b>(group)</b>	<b>AnyOperator</b>	The set of operators that define the apply sub-query.

### 2.2.3.2.2.10.1.1 ApplyInputType

The **ApplyInputType** type is used to define the input operator for an apply branch.

The following code is the XSD for the **ApplyInputType** type.

```
<xs:complexType name="ApplyInputType">
  <xs:annotation>
    <xs:documentation>Input terminator of the apply operator graph.
  </xs:documentation>
  </xs:annotation>
  <xs:complexContent>
    <xs:extension base="tns:TerminatorBaseType">
      <xs:sequence>
        <xs:element minOccurs="1" maxOccurs="1" name="OutputStream"
          type="tns:StreamDefinitionType" />
      </xs:sequence>
      <xs:attribute name="Name" type="xs:anyURI" use="required" />
    </xs:extension>
  </xs:complexContent>
</xs:complexType>
```

The following tables describe the elements and attributes for the **ApplyInputType** type.

Element	Type	Description
<b>OutputStream</b>	<a href="#">StreamDefinitionType</a>	The output stream defined by this <b>ApplyInput</b> operator. Further operators in the apply branch can now refer to this stream with their input streams.

Attribute	Type	Description
<b>Name</b>	<b>xs:anyURI</b>	The assigned name by which this <b>ApplyInput</b> operator will be referenced.

### 2.2.3.2.2.10.1.2 ApplyOutputType

The **ApplyOutputType** type is used to define the output operator for an apply branch.

The following code is the XSD for the **ApplyOutputType** type.

```

<xs:complexType name="ApplyOutputType">
  <xs:annotation>
    <xs:documentation>Output terminator of the apply operator graph.
    </xs:documentation>
  </xs:annotation>
  <xs:complexContent>
    <xs:extension base="tns:TerminatorBaseType">
      <xs:sequence>
        <xs:element minOccurs="1" maxOccurs="1" name="InputStream"
          type="tns:StreamReferenceType" />
      </xs:sequence>
      <xs:attribute name="Name" type="xs:anyURI" use="required" />
    </xs:extension>
  </xs:complexContent>
</xs:complexType>

```

The following tables describe the elements and attributes for the **ApplyOutputType** type.

Element	Type	Description
<b>InputStream</b>	<a href="#">StreamReferenceType</a>	The input stream into this <b>ApplyOutput</b> operator. Refers to another operator's <b>OutputStream</b> object in the apply branch.

Attribute	Type	Description
<b>Name</b>	<b>xs:anyURI</b>	The assigned name by which this <b>ApplyOutput</b> operator will be referenced.

### 2.2.3.2.2.10.2 Example

```

<GroupAndApply Name="GroupAndApply1">
  <InputStream Name="import"></InputStream>
  <OutputStream Name="ga"></OutputStream>
  <GroupingExpression OutputField="GroupExpr1">
    <Modulo>
      <InputField Name="Field1"></InputField>
      <Constant Nullable="0" Value="3" Type="System.Int32"></Constant>
    </Modulo>
  </GroupingExpression>
  <Apply>
    <ApplyInput Name="appin">
      <OutputStream Name="applyin"></OutputStream>
    </ApplyInput>
    <ApplyOutput Name="appout">
      <InputStream Name="select"></InputStream>
    </ApplyOutput>
    <Select Name="SelectOperator">
      <InputStream Name="applyin"></InputStream>
      <OutputStream Name="select"></OutputStream>
      <FilterExpression>
        <Equal>
          <Modulo>
            <InputField Name="Field1"></InputField>
            <Constant Nullable="0" Value="4" Type="System.Int32"></Constant>
          </Modulo>
        </Equal>
      </FilterExpression>
    </Select>
  </Apply>
</GroupAndApply>

```

```

        </Modulo>
        <Constant Nullable="0" Value="0" Type="System.Int32"></Constant>
    </Equal>
</FilterExpression>
</Select>
</Apply>
</GroupAndApply>

```

### 2.2.3.2.2.11 TopKOperatorType

The **TopKOperatorType** type performs a ranking based on observed or computed field values and returns only the top K in number, where K is user-specified in the definition. In the case of a tie, all events with the same rank are output so that the operation is always deterministic.

The following code is the XSD for the **TopKOperator** type.

```

<xs:complexType name="TopKOperatorType">
  <xs:annotation>
    <xs:documentation>TopK operator. The K is specified by the required
    RankDepth attribute. The calculated rank can be projected in the output
    of the operator by specifying a field name through the attribute
    RankOutputField. The rank is calculated according to the value of the rank
    expression, its datatype, and the specified ordering. If more than one rank
    expression is specified, they are evaluated subsequently, i.e., if one rank
    expression evaluates for a tie for any two events, the next expression in
    the sequence is evaluated, etc.</xs:documentation>
  </xs:annotation>
  <xs:complexContent>
    <xs:extension base="tns:WindowedOperatorBaseType">
      <xs:sequence>
        <xs:element minOccurs="1" maxOccurs="unbounded" name="RankExpression"
          type="tns:RankExpressionContainerType" />
      </xs:sequence>
      <xs:attribute name="RankDepth" type="xs:int" use="required" />
      <xs:attribute name="RankOutputField" type="xs:anyURI" use="optional"/>
    </xs:extension>
  </xs:complexContent>
</xs:complexType>

```

The following tables describe the elements and attributes for the **TopKOperator** type.

Element	Type	Description
<b>RankExpression</b>	<a href="#">RankExpressionContainerType</a>	The expression whose result will be used to determine the rank of the input events.

Attribute	Type	Description
<b>RankDepth</b>	<b>xs:int</b>	An integer that specifies the maximum rank of events included in the output.

Attribute	Type	Description
<b>RankOutputField</b>	<b>xs:anyURI</b>	The attribute that specifies the name of the optional output field in which to include the rank in the output events' payload.

### 2.2.3.2.2.11.1 RankExpressionContainerType

The **RankExpressionContainerType** type is used to specify one or more ranking expressions.

The following code is the XSD for the **RankExpressionContainerType** type.

```
<xs:complexType name="RankExpressionContainerType">
  <xs:annotation>
    <xs:documentation>A rank expression contains a single expression that
    is to be used to determine the rank in a TopK operator. It extends the
    base container type by adding an attribute to specify the ordering.
    </xs:documentation>
  </xs:annotation>
  <xs:complexContent>
    <xs:extension base="tns:ExpressionContainerType">
      <xs:attribute name="Order" type="tns:RankOrderType"
        use="required" />
    </xs:extension>
  </xs:complexContent>
</xs:complexType>
```

The following table describes the attributes for the **RankExpressionContainerType** type.

Attribute	Type	Description
<b>Order</b>	<a href="#">RankOrderType</a>	The attribute that specifies whether values are ordered in ascending or descending order.

### 2.2.3.2.2.11.1.1 RankOrderType

The **RankOrderType** type is an enumeration containing the values on which the ranking can be ordered.

The following code is the XSD for the **RankOrderType** type.

```
<xs:simpleType name="RankOrderType">
  <xs:annotation>
    <xs:documentation>The ordering of a rank expression can be ascending
    or descending.</xs:documentation>
  </xs:annotation>
  <xs:restriction base="xs:string">
    <xs:enumeration value="Ascending" />
    <xs:enumeration value="Descending" />
  </xs:restriction>
</xs:simpleType>
```

The enumeration values for the **RankOrderType** type are as follows.

Value	Description
<b>Ascending</b>	Ranked in ascending order.
<b>Descending</b>	Ranked in descending order.

### 2.2.3.2.2.11.2 Example

```

<TopK Name="TopK1" RankDepth="3" RankOutputField="Field3">
  <InputStream Name="import1"></InputStream>
  <OutputStream Name="TopKOutput1"></OutputStream>
  <SnapshotWindow>
    <WindowDefinition></WindowDefinition>
    <InputPolicy>
      <Clip Left="true" Right="true"></Clip>
    </InputPolicy>
    <OutputPolicy>
      <Adjust Alignment="WindowStart" Lifetime="WindowSize"></Adjust>
    </OutputPolicy>
  </SnapshotWindow>
  <RankExpression Order="Ascending">
    <InputField Name="Field1" StreamName="import1"></InputField>
  </RankExpression>
  <RankExpression Order="Ascending">
    <InputField Name="Field2" StreamName="import1"></InputField>
  </RankExpression>
</TopK>

```

### 2.2.3.2.2.11.3 UserDefinedOperatorType

The **UserDefinedOperatorType** type allows users to define their own operator, which can be used in addition to the built-in operators. The **UserDefinedOperatorType** type operates on a set of events (as contained in the specified window) and returns a set of events.

The following is the XSD for the **UserDefinedOperatorType** type.

```

<xs:complexType name="UserDefinedOperatorType">
  <xs:annotation>
    <xs:documentation>A user-defined operator (UDO) is defined on top of a
    window of events and implements a custom function, returning a set of
    events.</xs:documentation>
  </xs:annotation>
  <xs:complexContent>
    <xs:extension base="tns:WindowedOperatorBaseType">
      <xs:sequence>
        <xs:element minOccurs="1" maxOccurs="1" name="Implementation"
          type="tns:ImplementationType" />
        <xs:element minOccurs="0" maxOccurs="1" name="Configuration"
          type="tns:SerializedConfigurationType" />
      </xs:sequence>
    </xs:extension>
  </xs:complexContent>
</xs:complexType>

```

Element	Type	Description
Implementation	<a href="#">ImplementationType Type</a>	Specifies the type of the implemented element. Contains information about the CLR implementation of the element.
Configuration	<a href="#">SerializedConfigurationType Type</a>	Specifies the XML for the fully serialized type definition of the implemented type. The XML is usually produced by the development tool.

### 2.2.3.2.2.11.3.1 Example

```

<UserDefined Name="UD01">
  <InputStream Name="import1"></InputStream>
  <OutputStream Name="select1"></OutputStream>
  <SnapshotWindow>
    <WindowDefinition></WindowDefinition>
    <InputPolicy>
      <Clip Left="true" Right="true"></Clip>
    </InputPolicy>
    <OutputPolicy>
      <Adjust Alignment="WindowStart" Lifetime="WindowSize"></Adjust>
    </OutputPolicy>
  </SnapshotWindow>
  <Implementation Class="Microsoft.SqlServer.Test.TestShellTests.
    ComplexEventProcessing.UserDefinedModuleSamples.
    SampleUDO, Microsoft.SqlServer.Test.TestShellTests.
    ComplexEventProcessing.UserDefinedModuleSamples,
    Version=10.0.0.0, Culture=neutral"
    InputClrType="Microsoft.SqlServer.Test.TestShellTests.
    ComplexEventProcessing.UserDefinedModuleSamples.Input,
    Microsoft.SqlServer.Test.TestShellTests.ComplexEventProcessing.
    UserDefinedModuleSamples, Version=10.0.0.0, Culture=neutral"
    ReturnClrType="Microsoft.SqlServer.Test.TestShellTests.
    ComplexEventProcessing.UserDefinedModuleSamples.Output,
    Microsoft.SqlServer.Test.TestShellTests.ComplexEventProcessing.
    UserDefinedModuleSamples, Version=10.0.0.0, Culture=neutral">
  </Implementation>
  <Configuration Class="Microsoft.SqlServer.Test.TestShellTests.
    ComplexEventProcessing.UserDefinedModuleSamples.UdoConfig,
    Microsoft.SqlServer.Test.TestShellTests.ComplexEventProcessing.
    UserDefinedModuleSamples, Version=10.0.0.0, Culture=neutral">
    <UdoConfig>
      <UdoConfigParameter>439</UdoConfigParameter>
    </UdoConfig>
  </Configuration>
</UserDefined>

```



### 2.2.3.2.3 Additional Types, Groups, and AttributeGroups

#### 2.2.3.2.3.1 BuiltinType

The **BuiltinType** type contains an enumeration of data types that are used for other elements within the system.

The following code is the XSD for the **BuiltinType** type.

```
<xs:simpleType name="BuiltinType">
  <xs:annotation>
    <xs:documentation>List of all natively supported types, as relative URI.
    </xs:documentation>
  </xs:annotation>
  <xs:restriction base="xs:string">
    <xs:enumeration value="System.Boolean" />
    <xs:enumeration value="System.Char" />
    <xs:enumeration value="System.SByte" />
    <xs:enumeration value="System.Int16" />
    <xs:enumeration value="System.Int32" />
    <xs:enumeration value="System.Int64" />
    <xs:enumeration value="System.Byte" />
    <xs:enumeration value="System.UInt16" />
    <xs:enumeration value="System.UInt32" />
    <xs:enumeration value="System.UInt64" />
    <xs:enumeration value="System.Decimal" />
    <xs:enumeration value="System.Single" />
    <xs:enumeration value="System.Double" />
    <xs:enumeration value="System.Guid" />
    <xs:enumeration value="System.DateTime" />
    <xs:enumeration value="System.TimeSpan" />
    <xs:enumeration value="System.String" />
    <xs:enumeration value="System.Byte[]" />
  </xs:restriction>
</xs:simpleType>
```

The values of the enumeration represent the types that are used in **Field** definitions of type [EventFieldType](#).

#### 2.2.3.2.3.2 OperatorBaseType

The **OperatorBaseType** type is a base type on which other operators are defined with extension or restriction.

The following code is the XSD for the **OperatorBaseType** type.

```
<xs:complexType name="OperatorBaseType">
  <xs:annotation>
    <xs:documentation>Operator base type. Every operator has a name.
    </xs:documentation>
  </xs:annotation>
  <xs:attribute name="Name" type="xs:anyURI" use="required" />
</xs:complexType>
```

The following table describes the attributes for the **OperatorBaseType** type.

Attribute	Type	Description
<b>Name</b>	<b>xs:anyURI</b>	The name of the specified operator.

### 2.2.3.2.3.3 StreamReferenceType

The **StreamReferenceType** type is used to refer to a name that has been defined by a **StreamDefinition** element in another operator.

The following code is the XSD for the **StreamReferenceType** type.

```
<xs:complexType name="StreamReferenceType">
  <xs:annotation>
    <xs:documentation>ID that refers to a stream.</xs:documentation>
  </xs:annotation>
  <xs:attribute name="Name" type="xs:anyURI" use="required" />
</xs:complexType>
```

The following table describes the attributes for the **StreamReferenceType** type.

Attribute	Type	Description
<b>Name</b>	<b>xs:anyURI</b>	Name of the stream that is referred to.

### 2.2.3.2.3.4 StreamDefinitionType

The **StreamDefinitionType** type is used to define a stream. It denotes an output stream from an operator in a **QueryTemplate**. It defines a name that can be referenced by the **StreamReference** element in another operator.

The following code is the XSD for the **StreamDefinitionType** type.

```
<xs:complexType name="StreamDefinitionType">
  <xs:annotation>
    <xs:documentation>ID that defines a stream. Stream here denotes the
    connection between operators.</xs:documentation>
  </xs:annotation>
  <xs:attribute name="Name" type="xs:anyURI" use="required" />
</xs:complexType>
```

The following table describes the attributes for the **StreamDefinitionType** type.

Attribute	Type	Description
<b>Name</b>	<b>xs:anyURI</b>	Name of the stream being defined.

### 2.2.3.2.3.5 ExpressionContainerType

The **ExpressionContainerType** type represents a base container for one of the expressions in the **AnyExpression** group.

The following code is the XSD for the **ExpressionContainerType** type.

```
<xs:complexType name="ExpressionContainerType">
  <xs:annotation>
    <xs:documentation>Expression container type. An element of this type
      must contain exactly one expression of any type.</xs:documentation>
  </xs:annotation>
  <xs:sequence>
    <xs:group minOccurs="1" maxOccurs="1" ref="tns:AnyExpression" />
  </xs:sequence>
</xs:complexType>
```

The following table describes the elements for the **ExpressionContainerType** type.

Element	Type	Description
(group)	<b>AnyExpression</b>	The expression contained in the specified container. This MUST be one of the expressions defined in the <b>AnyExpression</b> group.

### 2.2.3.2.3.6 TerminatorBaseType

The **TerminatorBaseType** type is used as a base type for stream termination elements, such as **Import**, **Export**, **ApplyInput**, and **ApplyOutput**.

The following code is the XSD for the **TerminatorBaseType** type.

```
<xs:complexType name="TerminatorBaseType">
  <xs:annotation>
    <xs:documentation>Base type for stream termination elements.
  </xs:documentation>
  </xs:annotation>
</xs:complexType>
```

The **TerminatorBaseType** type defines no elements or attributes.

### 2.2.3.2.3.7 AnyExpression Group

The **AnyExpression** group is the group that contains all of the expressions that are available for use in operations.

The following code is the XSD for the **AnyExpression** group.

```
<xs:group name="AnyExpression">
  <xs:annotation>
    <xs:documentation>Placeholder for exactly one expression element of any type.
  </xs:documentation>
</xs:group>
```

```

</xs:annotation>
<xs:choice>
  <xs:element name="Abs" type="tns:UnaryArithmeticExpression" />
  <xs:element name="Add" type="tns:BinaryArithmeticExpression" />
  <xs:element name="And" type="tns:BinaryExpression" />
  <xs:element name="BitwiseAnd" type="tns:BinaryExpression" />
  <xs:element name="BitwiseOr" type="tns:BinaryExpression" />
  <xs:element name="BitwiseXor" type="tns:BinaryExpression" />
  <xs:element name="Compare" type="tns:ComparisonExpression" />
  <xs:element name="Condition" type="tns:ConditionExpression" />
  <xs:element name="Constant" type="tns:ConstantExpression" />
  <xs:element name="Convert" type="tns:ConvertExpression" />
  <xs:element name="Divide" type="tns:BinaryArithmeticExpression" />
  <xs:element name="Equal" type="tns:ComparisonExpression" />
  <xs:element name="EventKind" type="tns:SystemFieldExpression" />
  <xs:element name="GreaterThan" type="tns:ComparisonExpression" />
  <xs:element name="GreaterThanOrEqual" type="tns:ComparisonExpression" />
  <xs:element name="Hash" type="tns:HashExpression" />
  <xs:element name="InputField" type="tns:InputFieldExpression" />
  <xs:element name="LessThan" type="tns:ComparisonExpression" />
  <xs:element name="LessThanOrEqual" type="tns:ComparisonExpression" />
  <xs:element name="Max" type="tns:NaryArithmeticExpression" />
  <xs:element name="MethodCall" type="tns:MethodCallExpression" />
  <xs:element name="Min" type="tns:NaryArithmeticExpression" />
  <xs:element name="Modulo" type="tns:BinaryArithmeticExpression" />
  <xs:element name="Multiply" type="tns:BinaryArithmeticExpression" />
  <xs:element name="NewValidEndTime" type="tns:SystemFieldExpression" />
  <xs:element name="Negate" type="tns:UnaryArithmeticExpression" />
  <xs:element name="Not" type="tns:UnaryExpression" />
  <xs:element name="NotEqual" type="tns:ComparisonExpression" />
  <xs:element name="Or" type="tns:BinaryExpression" />
  <xs:element name="Subtract" type="tns:BinaryArithmeticExpression" />
  <xs:element name="ValidStartTime" type="tns:SystemFieldExpression" />
  <xs:element name="ValidEndTime" type="tns:SystemFieldExpression" />
</xs:choice>
</xs:group>

```

The following table describes the elements for the **AnyExpression** group.

Element	Type	Description
<b>Abs</b>	<b>UnaryArithmeticExpression</b>	The absolute value of a single operand.
<b>Add</b>	<b>BinaryArithmeticExpression</b>	An expression that performs an addition operation on two operands.
<b>And</b>	<b>BinaryExpression</b>	An expression that performs a logical And operation on two operands.
<b>BitwiseAnd</b>	<b>BinaryExpression</b>	Bitwise AND expression.
<b>BitwiseOr</b>	<b>BinaryExpression</b>	Bitwise OR expression.
<b>BitwiseXor</b>	<b>BinaryExpression</b>	Bitwise XOR expression.
<b>Compare</b>	<b>ComparisonExpression</b>	An expression that compares two operands. The result is negative if the first operand is less than the second operand, positive if the first operand is greater than the second, and zero if the two operands are equal.
<b>Condition</b>	<b>ConditionExpression</b>	An expression that performs a conditional evaluation. The first expression is evaluated to a Boolean value. If true, then the condition expression is assigned the second expression; otherwise, it is assigned the third expression.
<b>Constant</b>	<b>ConstantExpression</b>	An expression that specifies a constant.
<b>Convert</b>	<b>ConvertExpression</b>	An expression that converts a value to a new type.
<b>Divide</b>	<b>BinaryArithmeticExpression</b>	An expression that performs a division operation on two operands.
<b>Equal</b>	<b>ComparisonExpression</b>	An expression that compares two operands for equality.
<b>EventKind</b>	<b>SystemFieldExpression</b>	An expression that returns the event type as a

Element	Type	Description
		number: 1 - Event is a CTI 2 - Event is an Insert 3 - Event is a Retract 4 - Event is an Expand
<b>GreaterThan</b>	<b>ComparisonExpression</b>	An expression that tests for Greater Than condition on two operands.
<b>GreaterThanOrEqual</b>	<b>ComparisonExpression</b>	An expression that tests for the Greater Than Or Equal condition on two operands.
<b>Hash</b>	<b>HashExpression</b>	An expression that specifies a hash expression. It computes a hash value on $n$ child operands.
<b>InputField</b>	<b>InputFieldExpression</b>	An expression that returns the value of a field in an event's payload.
<b>LessThan</b>	<b>ComparisonExpression</b>	An expression that tests for the Less Than condition on two operands.
<b>LessThanOrEqual</b>	<b>ComparisonExpression</b>	An expression that tests for the Less Than Or Equal condition on two operands.
<b>Max</b>	<b>NaryArithmeticExpression</b>	An expression that determines the maximum value of $n$ operands.
<b>MethodCall</b>	<b>MethodCallExpression</b>	An expression that calls a method with $n$ child operands as its arguments.
<b>Min</b>	<b>NaryArithmeticExpression</b>	An expression that determines the minimum value of $n$ operands.
<b>Modulo</b>	<b>BinaryArithmeticExpression</b>	An expression that returns the remainder of integer division of one number by another number.
<b>Multiply</b>	<b>BinaryArithmeticExpression</b>	An expression that performs a multiplication operation on two operands.
<b>NewValidEndTime</b>	<b>SystemFieldExpression</b>	An expression that returns the new valid end time system field.
<b>Negate</b>	<b>UnaryArithmeticExpression</b>	An expression that negates a numeric expression.
<b>Not</b>	<b>UnaryExpression</b>	An expression that returns the logical Not operation on an operand.
<b>NotEqual</b>	<b>ComparisonExpression</b>	An expression that determines whether two operands are Not Equal.
<b>Or</b>	<b>BinaryExpression</b>	An expression that performs a logical Or operation on two operands.
<b>Subtract</b>	<b>BinaryArithmeticExpression</b>	An expression that performs subtraction on

Element	Type	Description
		two operands.
<b>ValidEndTime</b>	<b>SystemFieldExpression</b>	An expression that refers to the end time of the specified event.
<b>ValidStartTime</b>	<b>SystemFieldExpression</b>	An expression that refers to the start time of the specified event.

### 2.2.3.2.3.7.1 UnaryArithmeticExpression

The **UnaryArithmeticExpression** type is used as a base type for unary arithmetic expressions.

The following code is the XSD for the **UnaryArithmeticExpression** type.

```
<xs:complexType name="UnaryArithmeticExpression">
  <xs:annotation>
    <xs:documentation>Unary arithmetic expression. Has 1 child
    expression and no attributes.</xs:documentation>
  </xs:annotation>
  <xs:complexContent>
    <xs:restriction base="tns:UnaryExpression">
      <xs:sequence>
        <xs:group minOccurs="1" maxOccurs="1" ref="tns:AnyExpression" />
      </xs:sequence>
    </xs:restriction>
  </xs:complexContent>
</xs:complexType>
```

The following table describes the elements for the **UnaryArithmeticExpression** type.

Element	Type	Description
<b>(group)</b>	<b>AnyExpression</b>	The single child operand.

### 2.2.3.2.3.7.2 BinaryArithmeticExpression

The **BinaryArithmeticExpression** type is used as a base type for binary arithmetic expressions.

The following code is the XSD for the **BinaryArithmeticExpression** type.

```
<xs:complexType name="BinaryArithmeticExpression">
  <xs:annotation>
    <xs:documentation>Binary arithmetic expression. Has 2 child
    expressions and no attributes.</xs:documentation>
  </xs:annotation>
  <xs:complexContent>
    <xs:restriction base="tns:BinaryExpression">
      <xs:sequence>
        <xs:group minOccurs="2" maxOccurs="2" ref="tns:AnyExpression" />
      </xs:sequence>
    </xs:restriction>
  </xs:complexContent>
```

```
</xs:complexType>
```

The following table describes the elements for the **BinaryArithmeticExpression** type.

Element	Type	Description
<b>(group)</b>	<b>AnyExpression</b>	The two child operands.

### 2.2.3.2.3.7.3 ComparisonExpression

The **ComparisonExpression** type is used to compare two expressions.

The following code is the XSD for the **ComparisonExpression** type.

```
<xs:complexType name="ComparisonExpression">
  <xs:annotation>
    <xs:documentation>Comparison expression. Compares two child expressions.
    </xs:documentation>
  </xs:annotation>
  <xs:complexContent>
    <xs:restriction base="tns:BinaryExpression">
      <xs:sequence>
        <xs:group minOccurs="2" maxOccurs="2" ref="tns:AnyExpression" />
      </xs:sequence>
      <xs:attribute name="Culture" type="xs:string" use="optional" />
      <xs:attribute name="IgnoreCase" type="xs:boolean" use="optional" />
    </xs:restriction>
  </xs:complexContent>
</xs:complexType>
```

The following tables describe the elements and attributes for the **ComparisonExpression** type.

Element	Type	Description
<b>(group)</b>	<b>AnyExpression</b>	Exactly two expressions for the comparison operation.

Attribute	Type	Description
<b>Culture</b>	<b>xs:string</b>	The culture. The comparison is performed taking into account the culture setting. The value is inherited from the field if it is not specified on the comparison expression. The comparison will fall into one of the following four cases: If the culture is specified here, that culture is used. If the culture is specified on the fields and they are both the same, that culture will be used. If the culture is specified on the fields and they are different, the operation will fail. If no culture is specified, byte by byte comparison will be used.
<b>IgnoreCase</b>	<b>xs:boolean</b>	The attribute that specifies whether or not to ignore case in the comparison



Attribute	Type	Description
		of string values.

#### 2.2.3.2.3.7.4 ConstantExpression

The **ConstantExpression** type is used to specify a constant as an input to another expression.

The following code is the XSD for the **ConstantExpression** type.

```
<xs:complexType name="ConstantExpression">
  <xs:annotation>
    <xs:documentation>Constant expression. Has no child expression.
    Contains type and value attributes.</xs:documentation>
  </xs:annotation>
  <xs:complexContent>
    <xs:restriction base="tns:NullaryExpression">
      <xs:sequence />
      <xs:attributeGroup ref="tns:TypeIdentifier" />
      <xs:attribute name="Value" type="xs:string" use="optional" />
      <xs:attribute name="NullValue" type="xs:boolean" use="optional"
        default="false" />
    </xs:restriction>
  </xs:complexContent>
</xs:complexType>
```

The following table describes the attributes for the **ConstantExpression** type.

Attribute	Type	Description
<b>(group)</b>	<b>TypeIdentifier</b>	The type of the specified constant expression.
<b>Value</b>	<b>xs:string</b>	The XML representation of the value according to its type.
<b>NullValue</b>	<b>xs:boolean</b>	An attribute that specifies whether this value is null.

#### 2.2.3.2.3.7.5 ConvertExpression

The **ConvertExpression** type is used to convert an expression to a different type.

The following code is the XSD for the **ConvertExpression** type.

```
<xs:complexType name="ConvertExpression">
  <xs:annotation>
    <xs:documentation>Conversion expression. Converts one child
    expression into a type.</xs:documentation>
  </xs:annotation>
  <xs:complexContent>
    <xs:restriction base="tns:UnaryExpression">
      <xs:sequence>
        <xs:group minOccurs="1" maxOccurs="1" ref="tns:AnyExpression" />
      </xs:sequence>
      <xs:attributeGroup ref="tns:TypeIdentifier" />
      <xs:attribute name="DateTimeKind" type="tns:DateTimeType" />
    </xs:restriction>
  </xs:complexContent>
</xs:complexType>
```

```

        use="optional" />
        <xs:attributeGroup ref="tns:ExpressionReturnTypeFacets"/>
    </xs:restriction>
</xs:complexContent>
</xs:complexType>

```

The following tables describe the elements and attributes for the **ConvertExpression** type.

Element	Type	Description
<b>(group)</b>	<b>AnyExpression</b>	The expression for the unary arithmetic.

Attribute	Type	Description
<b>(group)</b>	<b>TypeIdentifier</b>	The type that the expression is to be converted to.
<b>DateTimeKind</b>	<b>DateTimeType</b>	The type of date-time. For more information, see section <a href="#">2.2.3.2.3.10</a> .
<b>(group)</b>	<b>ExpressionReturnTypeFacets</b>	Additional facets about the return type of the expression.

### 2.2.3.2.3.7.6 HashExpression

The **HashExpression** type is used to perform a hashing operation on any number of operands.

The following code is the XSD for the **HashExpression** type.

```

<xs:complexType name="HashExpression">
  <xs:annotation>
    <xs:documentation>Hash expression. Represents a hash value based on
    1..n child expressions.</xs:documentation>
  </xs:annotation>
  <xs:complexContent>
    <xs:restriction base="tns:ExpressionBase">
      <xs:sequence>
        <xs:group minOccurs="1" maxOccurs="unbounded"
          ref="tns:AnyExpression" />
      </xs:sequence>
    </xs:restriction>
  </xs:complexContent>
</xs:complexType>

```

The following table describes the elements for the **HashExpression** type.

Element	Type	Description
<b>(group)</b>	<b>AnyExpression</b>	The expressions that will be used to obtain the values over which the hash function will be computed.

### 2.2.3.2.3.7.7 InputFieldExpression

The **InputFieldExpression** type is used to identify an Input field from a specific stream.

The following code is the XSD for the **InputFieldExpression** type.

```
<xs:complexType name="InputFieldExpression">
  <xs:annotation>
    <xs:documentation>Input field expression. Has no child expression.
    Refers to a field in a stream by the field identifier.
    </xs:documentation>
  </xs:annotation>
  <xs:complexContent>
    <xs:restriction base="tns:NullaryExpression">
      <xs:sequence />
      <xs:attributeGroup ref="tns:FieldIdentifier" />
      <xs:attributeGroup ref="tns:StreamIdentifier" />
    </xs:restriction>
  </xs:complexContent>
</xs:complexType>
```

The following table describes the attributes for the **InputFieldExpression** type.

Attribute	Type	Description
(group)	<b>FieldIdentifier</b>	The input field to be used.
(group)	<b>StreamIdentifier</b>	The event stream to be used to look up the specified field.

### 2.2.3.2.3.7.8 NaryArithmeticExpression

The **NaryArithmeticExpression** type is used as a base type for arithmetic expressions with an arbitrary number of operands.

The following code is the XSD for the **NaryArithmeticExpression** type.

```
<xs:complexType name="NaryArithmeticExpression">
  <xs:annotation>
    <xs:documentation>N-ary arithmetic expression. Has 1..n child
    expressions and arbitrary attributes.</xs:documentation>
  </xs:annotation>
  <xs:complexContent>
    <xs:restriction base="tns:ExpressionBase">
      <xs:sequence>
        <xs:group minOccurs="1" maxOccurs="unbounded"
        ref="tns:AnyExpression" />
      </xs:sequence>
    </xs:restriction>
  </xs:complexContent>
</xs:complexType>
```

The following table describes the elements for the **NaryArithmeticExpression** type.

Element	Type	Description
(group)	AnyExpression	The unbounded set of child operands.

### 2.2.3.2.3.7.9 MethodCallExpression

The **MethodCallExpression** type is used to call a .NET assembly to perform an operation on any number of operands. The possible methods include user-defined code as well as existing .NET methods.

The following code is the XSD for the **MethodCallExpression** type.

```
<xs:complexType name="MethodCallExpression">
  <xs:annotation>
    <xs:documentation>User-defined function. Its value is defined by a
      method of a class. 0..n input expressions can be passed to the
      method as parameters.</xs:documentation>
  </xs:annotation>
  <xs:complexContent>
    <xs:restriction base="tns:ExpressionBase">
      <xs:sequence>
        <xs:group minOccurs="0" maxOccurs="unbounded"
          ref="tns:AnyExpression" />
      </xs:sequence>
      <xs:attribute name="Method" type="xs:string" use="required" />
      <xs:attribute name="Class" type="xs:string" use="required" />
      <xs:attribute name="Deterministic" type="xs:boolean" use="optional"
        default="false" />
      <xs:attributeGroup ref="tns:TypeFacetAttributes"/>
    </xs:restriction>
  </xs:complexContent>
</xs:complexType>
```

The following tables describe the elements and attributes for the **MethodCallExpression** type.

Element	Type	Description
(group)	AnyExpression	The values from the evaluation of these expressions will be passed as parameters to the external method in the specified order.

Attribute	Type	Description
<b>Method</b>	<b>xs:string</b>	The name of the method to be called.
<b>Class</b>	<b>xs:string</b>	The name of the class that contains the method in a .NET assembly. This MUST be an assembly-qualified class name.
<b>Deterministic</b>	<b>xs:boolean</b>	An attribute that specifies whether or not the method is deterministic.
(group)	<b>TypeFacetAttributes</b>	Attributes that specify additional information about the return type.

### 2.2.3.2.3.7.10 UnaryExpression

The **UnaryExpression** type is used to specify a single operand on which a unary operation may be performed.

The following code is the XSD for the **UnaryExpression** type.

```
<xs:complexType name="UnaryExpression">
  <xs:annotation>
    <xs:documentation>Unary expression. Has 1 child expression.
    </xs:documentation>
  </xs:annotation>
  <xs:complexContent>
    <xs:restriction base="tns:ExpressionBase">
      <xs:sequence>
        <xs:group minOccurs="1" maxOccurs="1"
          ref="tns:AnyExpression" />
      </xs:sequence>
      <xs:anyAttribute namespace="##any" />
    </xs:restriction>
  </xs:complexContent>
</xs:complexType>
```

The following tables describe the elements and attributes for the **UnaryExpression** type.

Element	Type	Description
(group)	AnyExpression	The expression for the unary expression.

Attribute	Type	Description
anyAttribute	attributeGroup	A placeholder attribute group that enables extensions to the specified class to define specific attributes.

### 2.2.3.2.3.7.11 BinaryExpression

The **BinaryExpression** type is used as a base type for binary expressions.

The following code is the XSD for the **BinaryExpression** type.

```
<xs:complexType name="BinaryExpression">
  <xs:annotation>
    <xs:documentation>Binary expression. Has 2 child expressions and
    arbitrary attributes.</xs:documentation>
  </xs:annotation>
  <xs:complexContent>
    <xs:restriction base="tns:ExpressionBase">
      <xs:sequence>
        <xs:group minOccurs="2" maxOccurs="2" ref="tns:AnyExpression" />
      </xs:sequence>
      <xs:anyAttribute namespace="##any" />
    </xs:restriction>
  </xs:complexContent>
</xs:complexType>
```

```

        </xs:restriction>
    </xs:complexContent>
</xs:complexType>

```

The following tables describe the elements and attributes for the **BinaryExpression** type.

Element	Type	Description
<b>(group)</b>	<b>AnyExpression</b>	Exactly two expressions for a binary operation.

Attribute	Type	Description
<b>anyAttribute</b>	<b>attributeGroup</b>	A placeholder attribute group that enables extensions to the specified class to define specific attributes.

### 2.2.3.2.3.7.12 SystemFieldExpression

The **SystemFieldExpression** type is used to define the elements for the system field access expressions: **ValidStartTime**, **ValidEndTime**, **NewValidEndTime**, and **EventKind**.

The following code is the XSD for the **SystemFieldExpression** type.

```

<xs:complexType name="SystemFieldExpression">
  <xs:annotation>
    <xs:documentation>System field expression. Has no child expression.
    Refers to a system field in a stream.</xs:documentation>
  </xs:annotation>
  <xs:complexContent>
    <xs:restriction base="tns:NullaryExpression">
      <xs:sequence />
      <xs:attributeGroup ref="tns:StreamIdentifier" />
    </xs:restriction>
  </xs:complexContent>
</xs:complexType>

```

The following table describes the attributes for the **SystemFieldExpression** type.

Attribute	Type	Description
<b>(group)</b>	<b>StreamIdentifier</b>	The stream that contains the system field.

### 2.2.3.2.3.8 NullaryExpression

The **NullaryExpression** type is the base type for expressions that take no operands.

The following code is the XSD for the **NullaryExpression** type.

```

<xs:complexType name="NullaryExpression">
  <xs:annotation>

```

```

    <xs:documentation>Nullary expression. Has no child expressions.
  </xs:documentation>
</xs:annotation>
<xs:complexContent>
  <xs:restriction base="tns:ExpressionBase">
    <xs:sequence />
    <xs:anyAttribute namespace="##any" />
  </xs:restriction>
</xs:complexContent>
</xs:complexType>

```

The following table describes the attributes for the **NullaryExpression** type.

Attribute	Type	Description
<b>anyAttribute</b>	<b>attributeGroup</b>	A placeholder attribute group that enables extensions to the specified class to define specific attributes.

### 2.2.3.2.3.9 TypeIdentifier AttributeGroup

The **TypeIdentifier** attribute group is used to define an expression's type. It contains a single attribute to specify the type name.

The following code is the XSD for the **TypeIdentifier** attribute group.

```

<xs:attributeGroup name="TypeIdentifier">
  <xs:annotation>
    <xs:documentation>Refers to a data type and facets in the
      StreamInsight type system.</xs:documentation>
  </xs:annotation>
  <xs:attribute name="Type" type="tns:PrimitiveTypeIdentifier"
    use="required" />
  <xs:attributeGroup ref="tns:TypeFacetAttributes" />
</xs:attributeGroup>

```

The following table describes the attributes for the **TypeIdentifier** attribute group.

Attribute	Type	Description
<b>Type</b>	<b>PrimitiveTypeIdentifier</b>	A <b>PrimitiveTypeIdentifier</b> that refers to a primitive type.
<b>(group)</b>	<b>TypeFacetAttributes</b>	Type facets (additional typing information) for this <b>TypeIdentifier</b> .

### 2.2.3.2.3.10 DateTimeType

The **DateTimeType** type is an enumeration that indicates whether date and time values are based on local time or on UTC.

The following code is the XSD for the **DateTimeType** type.

```

<xs:simpleType name="DateTimeType">

```

```

<xs:restriction base="xs:string">
  <xs:enumeration value="Utc" />
  <xs:enumeration value="Local" />
</xs:restriction>
</xs:simpleType>

```

The following table describes the enumeration values for the **DateTimeType** type.

Value	Description
<b>Utc</b>	UTC time
<b>Local</b>	Local time

### 2.2.3.2.3.11 TypeFacetAttributes AttributeGroup

The **TypeFacetAttributes** attribute group is used to specify additional information about types for which the CEP engine would not be able to infer that information on its own.

The following code is the XSD for the **TypeFacetAttributes** attribute group.

```

<xs:attributeGroup name="TypeFacetAttributes">
  <xs:annotation>
    <xs:documentation>Type identifier and facets.</xs:documentation>
  </xs:annotation>
  <xs:attribute name="Nullable" type="xs:boolean" use="required" />
  <xs:attribute name="Culture" type="xs:string" use="optional" />
  <xs:attribute name="MaxSize" type="xs:unsignedInt" use="optional">
    <xs:annotation>
      <xs:documentation>MaxSize is only applicable to string and byte
        array types. For string, this is the number of characters, for byte
        array this is the number of bytes.</xs:documentation>
    </xs:annotation>
  </xs:attribute>
  <xs:attribute name="SizeFixed" type="xs:boolean" use="optional">
    <xs:annotation>
      <xs:documentation>SizeFixed is only applicable to string and byte
        array types. It denotes a field of a fixed size.</xs:documentation>
    </xs:annotation>
  </xs:attribute>
</xs:attributeGroup>

```

The following table describes the attributes for the **TypeFacetsAttributes** attribute group.

Attribute	Type	Description
<b>MaxSize</b>	<b>xs:unsignedInt</b>	The maximum size – in bytes or characters – for byte arrays or strings, respectively.
<b>SizeFixed</b>	<b>xs:boolean</b>	An attribute that indicates whether the specified type is a fixed-size type. Applicable only to string and byte array types.
<b>Nullable</b>	<b>xs:boolean</b>	An attribute that indicates whether the specified value is nullable.



Attribute	Type	Description
<b>Culture</b>	<b>xs:string</b>	The culture of the specified field. The format of this string is specified in <a href="#">[ISO-639-2]</a> and <a href="#">[ISO-3166]</a> . The culture is used as the default culture for comparison operators. For more information, see <a href="#">[MSDN-CIPN]</a> .

### 2.2.3.2.3.12 StreamIdentifier AttributeGroup

The **StreamIdentifier** attribute group is used to identify a stream that has already been defined. This is necessary, for instance, in join predicate expressions, which can refer to event fields from multiple input streams.

The following code is the XSD for the **StreamIdentifier** attribute group.

```
<xs:attributeGroup name="StreamIdentifier">
  <xs:annotation>
    <xs:documentation>Refers to a stream by the stream name that was
      defined in the corresponding scope.</xs:documentation>
  </xs:annotation>
  <xs:attribute name="StreamName" type="xs:anyURI" use="optional" />
</xs:attributeGroup>
```

The following table describes the attributes for the **StreamIdentifier** attribute group.

Attribute	Type	Description
<b>StreamName</b>	<b>xs:anyURI</b>	The name of a stream that has already been defined.

### 2.2.3.2.3.13 ExpressionBase

The **ExpressionBase** type is the base type on which other expressions are defined as an extension or a restriction.

The following code is the XSD for the **ExpressionBase** type.

```
<xs:complexType name="ExpressionBase">
  <xs:annotation>
    <xs:documentation>Expression base type. Can have 0..n child expressions.
  </xs:documentation>
  </xs:annotation>
  <xs:sequence>
    <xs:group minOccurs="0" maxOccurs="unbounded" ref="tns:AnyExpression" />
  </xs:sequence>
  <xs:anyAttribute namespace="##any" />
</xs:complexType>
```

The following tables describe the elements and attributes for the **ExpressionBase** type.

Element	Type	Description
<b>(group)</b>	<b>AnyExpression</b>	An expression.

Attribute	Type	Description
<b>anyAttribute</b>	<b>attributeGroup</b>	A placeholder attribute group that enables extensions to the specified class to define specific attributes.

#### 2.2.3.2.3.14 FieldIdentifier

The **FieldIdentifier** attribute group is used to identify a field by its name.

The following code is the XSD for the **FieldIdentifier** attribute group.

```
<xs:attributeGroup name="FieldIdentifier">
  <xs:annotation>
    <xs:documentation>Refers to a field within a stream type by its name.
    </xs:documentation>
  </xs:annotation>
  <xs:attribute name="Name" type="xs:anyURI" use="required" />
</xs:attributeGroup>
```

The following table describes the attributes for the **FieldIdentifier** attribute group.

Attribute	Type	Description
<b>Name</b>	<b>xs:anyURI</b>	The URI for the name of a field that has already been defined.

#### 2.2.3.2.3.15 AnySingleUserElementType

The **AnySingleUserElementType** type is used for users to define arbitrary XML content for an element.

The following code is the XSD for the **AnySingleUserElementType** type.

```
<xs:complexType name="AnySingleUserElementType">
  <xs:annotation>
    <xs:documentation>Contains one user-defined XML element.
    The element has to define a separate namespace.</xs:documentation>
  </xs:annotation>
  <xs:sequence>
    <xs:any minOccurs="1" maxOccurs="1" namespace="##any"
      processContents="skip" />
  </xs:sequence>
</xs:complexType>
```

The following table describes the elements for the **AnySingleUserElementType** type.

Element	Type	Description
(any XML)	<b>xs:any</b>	The XML element contained in this element is user-defined and is not interpreted by the CEP server or the CEPM protocol. This element and its contents is passed on to an external component for possible processing or use by that component.

### 2.2.3.2.3.16 EventShapeType

The **EventShapeType** type is an enumeration that indicates the shape of the event.

The following code is the XSD for the **EventShapeType** type.

```
<xs:simpleType name="EventShapeType">
  <xs:restriction base="xs:string">
    <xs:enumeration value="Point" />
    <xs:enumeration value="Interval" />
    <xs:enumeration value="Edge" />
  </xs:restriction>
</xs:simpleType>
```

The following table describes the enumeration values for the **EventShapeType** type.

Value	Description
Point	A Point event occurs at a single point in time. For the point event, only the start time is relevant. The lifetime is implicitly set to be equal to the smallest possible time span (one tick as defined in the CLR).
Interval	An event with a start time and an end time.
Edge	Edge events separately encode the start and end of a single interval event. An edge event can be of type "start" or "end".

### 2.2.3.2.3.17 ImplementationType

The **ImplementationType** type contains information about the CLR implementation of a user-defined element. Such an element (user-defined aggregate or user-defined operator) is always implemented in a class that derives from the proper base class provided by the .NET API.

The following code is the XSD for the **ImplementationType** type.

```
<xs:complexType name="ImplementationType">
  <xs:annotation>
    <xs:documentation>Specifies the signature of a user-defined
    operation/aggregation.</xs:documentation>
  </xs:annotation>
  <xs:attribute name="Class" type="xs:string" use="required">
    <xs:annotation>
      <xs:documentation>The .Net strong name of the implemented
      class.</xs:documentation>
    </xs:annotation>
  </xs:attribute>
  <xs:attribute name="InputClrType" type="xs:string" use="required">
    <xs:annotation>
      <xs:documentation>The input type as a CLR strong name.
    </xs:documentation>
    </xs:annotation>
  </xs:attribute>
  <xs:attribute name="ReturnClrType" type="xs:string" use="required">
    <xs:annotation>
      <xs:documentation>The output type as a CLR strong name.
    </xs:documentation>
    </xs:annotation>
  </xs:attribute>
</xs:complexType>
```

```

    </xs:documentation>
  </xs:annotation>
</xs:attribute>
</xs:complexType>

```

The following table describes the attributes for the `ImplementationType` type.

Attribute	Type	Description
<b>Class</b>	<b>xs:string</b>	Fully qualified .NET class name of the implementation.
<b>InputClrType</b>	<b>xs:string</b>	Fully qualified input type name of the implementation.
<b>ReturnClrType</b>	<b>xs:string</b>	Fully qualified output type name of the implementation.

### 2.2.3.2.3.18 SerializedConfigurationType

The **SerializedConfigurationType** type contains the fully serialized XML definition of a user-defined type.

The following code is the XSD for the **SerializedConfigurationType** type.

```

<xs:complexType name="SerializedConfigurationType">
  <xs:annotation>
    <xs:documentation>Runtime configuration structure for the UDO/UDA.
    </xs:documentation>
  </xs:annotation>
  <xs:complexContent>
    <xs:extension base="tns:AnySingleUserElementType">
      <xs:attribute name="Class" type="xs:string" use="required">
        <xs:annotation>
          <xs:documentation>Serialized class name of the configuration structure.
          </xs:documentation>
        </xs:annotation>
      </xs:attribute>
    </xs:extension>
  </xs:complexContent>
</xs:complexType>

```

The following table describes the attributes for the **SerializedConfigurationType** type.

Attribute	Type	Description
<b>Class</b>	<b>xs:string</b>	The .NET Framework strong class name.

### 2.2.3.2.3.19 WindowedOperatorBaseType

The **WindowedOperatorBaseType** type is a base type that is used for definition of a **snapshot window** or a **hopping window** for an operator.

The following code is the XSD for the **WindowedOperatorBaseType** type.

```

<xs:complexType name="WindowedOperatorBaseType">
  <xs:annotation>
    <xs:documentation>Windowed Operator base type. Includes the definition
    for windows.</xs:documentation>
  </xs:annotation>
  <xs:complexContent>
    <xs:extension base="tns:OperatorBaseType">
      <xs:sequence>
        <xs:element minOccurs="1" maxOccurs="1" name="InputStream"
          type="tns:StreamReferenceType" />
        <xs:element minOccurs="1" maxOccurs="1" name="OutputStream"
          type="tns:StreamDefinitionType" />
        <xs:group minOccurs="1" maxOccurs="1" ref="tns:AnyWindow" />
      </xs:sequence>
    </xs:extension>
  </xs:complexContent>
</xs:complexType>

```

The following table describes the elements for the **WindowedOperatorBaseType** type.

Element	Type	Description
<b>InputStream</b>	<b>StreamReferenceType</b>	Reference to the stream that will be the input to this operator.
<b>OutputStream</b>	<b>StreamDefinitionType</b>	Definition of the stream that will be the output from this operator.
<b>(group)</b>	<b>AnyWindow</b>	The definition of the window.

### 2.2.3.2.3.19.1 AnyWindow Group

The **AnyWindow** group contains the elements for defining snapshot windows and hopping windows.

The following code is the XSD for the **AnyWindow** group.

```

<xs:group name="AnyWindow">
  <xs:annotation>
    <xs:documentation>Placeholder for exactly one window element
    of any type.</xs:documentation>
  </xs:annotation>
  <xs:choice>
    <xs:element name="SnapshotWindow" type="tns:SnapshotWindowType" />
    <xs:element name="HoppingWindow" type="tns:HoppingWindowType" />
  </xs:choice>
</xs:group>

```

The following table describes the elements for the **AnyWindow** group.

Element	Type	Description
<b>SnapshotWindow</b>	<b>SnapshotWindowType</b>	If present, the window is a snapshot window and the <b>SnapshotWindow</b> element contains its definition.

Element	Type	Description
<b>HoppingWindow</b>	<b>HoppingWindowType</b>	If present, the window is a hopping window and the <b>HoppingWindow</b> element contains its definition.

### 2.2.3.2.3.19.1.1 SnapshotWindowType Type

The **SnapshotWindowType** type contains the definition of a snapshot window.

The following code is the XSD for the **SnapshotWindowType** type.

```
<xs:complexType name="SnapshotWindowType">
  <xs:sequence>
    <xs:element name="WindowDefinition"
      type="tns:SnapshotWindowDefinitionType" />
    <xs:element name="InputPolicy"
      type="tns:WindowInputPolicyType" />
    <xs:element name="OutputPolicy"
      type="tns:SnapshotWindowOutputPolicyType" />
  </xs:sequence>
</xs:complexType>
```

The following table describes the elements for the **SnapshotWindowType** type.

Element	Type	Description
<b>WindowDefinition</b>	<b>SnapshotWindowDefinitionType</b>	Definition of a snapshot window.
<b>InputPolicy</b>	<b>WindowInputPolicyType</b>	The input policy for the snapshot window.
<b>OutputPolicy</b>	<b>SnapshotWindowOutputPolicyType</b>	The output policy for the snapshot window.

### 2.2.3.2.3.19.1.1.1 SnapshotWindowDefinitionType Type

The **SnapshotWindowDefintionType** type contains the details of the definition of the snapshot window. The temporal characteristics of a snapshot window are defined dynamically by the events themselves. As a consequence, this is an empty element and simply serves to designate that the window being defined is a snapshot window.

The following code is the XSD for the **SnapshotWindowDefinitionType** type.

```
<xs:complexType name="SnapshotWindowDefinitionType">
  <xs:annotation>
    <xs:documentation>Snapshot window. Temporal window properties are
      defined by the stream of events.</xs:documentation>
  </xs:annotation>
  <xs:sequence />
</xs:complexType>
```

The following table describes the elements for the **SnapshotWindowDefinitionType** type.

Element	Type	Description
(none)		

### 2.2.3.2.3.19.1.1.2 SnapshotWindowOutputPolicyType Type

The **SnapshotWindowOutputPolicyType** type specifies how the lifetime of the output on a snapshot window will be clipped or adjusted.

The following code is the XSD for the **SnapshotWindowOutputPolicyType** type.

```
<xs:complexType name="SnapshotWindowOutputPolicyType">
  <xs:choice>
    <xs:element name="Unaltered" />
    <xs:element name="Clip" type="tns:SnapshotOutputPolicyClipType" />
    <xs:element name="Adjust" type="tns:SnapshotOutputPolicyAdjustType" />
  </xs:choice>
</xs:complexType>
```

The following table describes the elements for the **SnapshotWindowOutputPolicyType** type.

Element	Type	Description
<b>Unaltered</b>	<b>[empty element]</b>	If present, this empty element signifies that there is no clipping or adjusting.
<b>Clip</b>	<b>SnapshotOutputPolicyClipType</b>	If present, this element signifies that events are clipped, and specifies the type of clipping.
<b>Adjust</b>	<b>SnapshotOutputPolicyAdjustType</b>	If present, this element signifies that events are adjusted, and specifies the type of adjustment.

### 2.2.3.2.3.19.1.1.3 SnapshotOutputPolicyClipType Type

The **SnapshotOutputPolicyClipType** type specifies the possible types of clipping of the output from an operation on a snapshot window.

The following code is the XSD for the **SnapshotOutputPolicyClipType** type.

```
<xs:complexType name="SnapshotOutputPolicyClipType">
  <xs:sequence />
  <xs:attribute name="Type"
    type="tns:SnapshotOutputClipEnumType" use="required" />
</xs:complexType>
```

The following table describes the attribute for the **SnapshotOutputPolicyClipType** type.

Attribute	Type	Description
Type	base=xs:string	The <b>SnapshotOutputClipEnumType</b> enumeration indicates the type of clipping that can be applied to the events' lifetimes produced by the windowed operation. The enumeration values are as follows:

Attribute	Type	Description
		<ul style="list-style-type: none"> <li>▪ <b>WindowEnd</b>: The events' lifetimes will be clipped at the window end.</li> </ul>

### 2.2.3.2.3.19.1.1.4 SnapshotOutputPolicyAdjustType Type

The **SnapshotOutputPolicyAdjustType** type specifies how the output from a snapshot window is to be adjusted.

The following code is the XSD for the **SnapshotOutputPolicyAdjustType** type.

```
<xs:complexType name="SnapshotOutputPolicyAdjustType">
  <xs:sequence />
  <xs:attribute name="Lifetime" type="tns:SnapshotOutputAdjustLifetimeEnumType"
    use="required" />
  <xs:attribute name="Alignment" type="tns:SnapshotOutputAdjustAlignmentEnumType"
    use="required" />
</xs:complexType>
```

The following table describes the attributes for the **SnapshotOutputPolicyAdjustType** type.

Attribute	Type	Description
<b>Lifetime</b>	<b>base=xs:string</b>	<p>An enumeration that indicates the manner of adjustment of the window events' lifetimes. The <b>SnapshotOutputAdjustLifetimeEnumType</b> enumeration values are as follows:</p> <ul style="list-style-type: none"> <li>▪ <b>WindowSize</b>: Lifetime is set equal to the window size.</li> <li>▪ <b>Point</b>: Lifetime is considered to be a single point in time.</li> </ul>
<b>Alignment</b>	<b>base=xs:string</b>	<p>An enumeration that indicates the manner of alignment of the window events' lifetimes. The <b>SnapshotOutputAdjustAlignmentEnumType</b> enumeration values are as follows:</p> <ul style="list-style-type: none"> <li>▪ <b>WindowStart</b>: Events are aligned at window start time.</li> <li>▪ <b>WindowEnd</b>: Events are aligned at window end time.</li> </ul>

### 2.2.3.2.3.19.1.2 HoppingWindowType Type

The **HoppingWindowType** type contains the definition of a hopping window and the definition of or reference to, the input and output streams for the hopping window.

The following code is the XSD for the **HoppingWindowType** type.

```
<xs:complexType name="HoppingWindowType">
  <xs:sequence>
    <xs:element name="WindowDefinition"
      type="tns:HoppingWindowDefinitionType" />
    <xs:element name="InputPolicy"
      type="tns:WindowInputPolicyType" />
  </xs:sequence>
</xs:complexType>
```



```

    <xs:element name="OutputPolicy"
              type="tns:HoppingWindowOutputPolicyType" />
  </xs:sequence>
</xs:complexType>

```

The following table describes the elements for the **HoppingWindowType** type.

Element	Type	Description
<b>WindowDefinition</b>	<b>HoppingWindowDefinitionType</b>	The definition of the hopping window.
<b>InputPolicy</b>	<b>WindowInputPolicyType</b>	The input policy for the hopping window.
<b>OutputPolicy</b>	<b>HoppingWindowOutputPolicyType</b>	The output policy for the hopping window.

### 2.2.3.2.3.19.1.2.1 HoppingWindowDefinitionType Type

The **HoppingWindowDefinitionType** type specifies the definition of a hopping window.

The following code is the XSD for the **HoppingWindowDefinitionType** type.

```

<xs:complexType name="HoppingWindowDefinitionType">
  <xs:annotation>
    <xs:documentation>Fixed length window. Defined by a fixed window size,
    a hop size and an optional alignment.</xs:documentation>
  </xs:annotation>
  <xs:sequence>
    <xs:element minOccurs="1" maxOccurs="1" name="Size" type="xs:duration" />
    <xs:element minOccurs="1" maxOccurs="1" name="HopSize"
      type="xs:duration" />
    <xs:element minOccurs="1" maxOccurs="1" name="Alignment"
      type="xs:dateTime" />
  </xs:sequence>
</xs:complexType>

```

The following table describes the elements for the **HoppingWindowDefinitionType** type.

Element	Type	Description
<b>Size</b>	<b>xs:duration</b>	The duration of the hopping window.
<b>HopSize</b>	<b>xs:duration</b>	The size of the hop between windows.
<b>Alignment</b>	<b>xs:dateTime</b>	The alignment of the fixed-size hopping window along the timeline.

### 2.2.3.2.3.19.1.2.2 HoppingWindowOutputPolicyType Type

The **HoppingWindowOutputPolicyType** type specifies the possible types of clipping of the output from an operation on a hopping window.

The following code is the XSD for the **HoppingWindowOutputPolicyType** type.

```

<xs:complexType name="HoppingWindowOutputPolicyType">
  <xs:choice>
    <xs:element name="Unaltered" />
    <xs:element name="Clip" type="tns:HoppingOutputPolicyClipType" />
    <xs:element name="Adjust" type="tns:HoppingOutputPolicyAdjustType" />
  </xs:choice>
</xs:complexType>

```

The following table describes the elements for the **HoppingWindowOutputPolicyType** type.

Element	Type	Description
<b>Unaltered</b>	<b>[empty]</b>	If present, this empty element signifies that there is no clipping or adjusting of the temporal properties of the operation's output.
<b>Clip</b>	<b>HoppingOutputPolicyClipType</b>	If present, this element signifies that events' lifetimes are clipped and specifies the type of clipping.
<b>Adjust</b>	<b>HoppingOutputPolicyAdjustType</b>	If present, this element signifies that events' lifetimes are adjusted and specifies the type of adjustment.

### 2.2.3.2.3.19.1.2.3 HoppingOutputPolicyClipType Type

The **HoppingOutputPolicyClipType** type specifies how the output from a hopping window is to be clipped.

The following code is the XSD for the **HoppingOutputPolicyClipType** type.

```

<xs:complexType name="HoppingOutputPolicyClipType">
  <xs:sequence />
  <xs:attribute name="Type" type="tns:HoppingOutputClipEnumType"
    use="required" />
</xs:complexType>

```

The following table describes the attributes for the **HoppingOutputPolicyClipType** type.

Attribute	Type	Description
<b>Type</b>	<b>base=xs:string</b>	<p>The <b>HoppingOutputClipEnumType</b> enumeration indicates the type of clipping that can be applied to the events' lifetimes produced by the windowed operation. The enumeration values are as follows:</p> <ul style="list-style-type: none"> <li>▪ <b>Hop</b>: Output is clipped to the hop size.</li> <li>▪ <b>WindowEnd</b>: Output is clipped at window end.</li> </ul>

### 2.2.3.2.3.19.1.2.4 HoppingOutputPolicyAdjustType Type

The **HoppingOutputPolicyAdjustType** type specifies how the output from a hopping window is to be adjusted.

The following code is the XSD for the **HoppingOutputPolicyAdjustType** type.

```
<xs:complexType name="HoppingOutputPolicyAdjustType">
  <xs:sequence />
  <xs:attribute name="Lifetime" type="tns:HoppingOutputAdjustLifetimeEnumType"
    use="required" />
  <xs:attribute name="Alignment" type="tns:HoppingOutputAdjustAlignmentEnumType"
    use="required" />
</xs:complexType>
```

The following table describes the attributes for the **HoppingOutputPolicyAdjustType** type.

Attribute	Type	Description
<b>Lifetime</b>	<b>base=xs:string</b>	The <b>HoppingOutputAdjustLifetimeEnumType</b> enumeration indicates the manner of adjustment of the events' lifetimes. The enumeration values are as follows: <ul style="list-style-type: none"><li>▪ <b>WindowSize</b>: Lifetime is adjusted to equal the window size.</li><li>▪ <b>HopSize</b>: Lifetime is adjusted to equal the hop size.</li><li>▪ <b>Point</b>: Lifetime is adjusted to a single point event.</li></ul>
<b>Alignment</b>	<b>base=xs:string</b>	An enumeration that indicates the manner of alignment of the events' lifetimes. The enumeration values are as follows: <ul style="list-style-type: none"><li>▪ <b>WindowStart</b>: Events are aligned to window start.</li><li>▪ <b>WindowEnd</b>: Events are aligned to window end.</li></ul>

### 2.2.3.2.3.19.2 WindowInputPolicyType Type

The **WindowInputPolicyType** type specifies how the events' lifetimes are modified before being passed to a windowed operation.

The following code is the XSD for the **WindowInputPolicyType** type.

```
<xs:complexType name="WindowInputPolicyType">
  <xs:annotation>
    <xs:documentation>Specifies how to modify the temporal characteristics
    of events when they are passed to a time-sensitive user-defined
    operator/aggregate.</xs:documentation>
  </xs:annotation>
  <xs:choice>
    <xs:element name="Clip" type="tns:ClipInputPolicyType" />
  </xs:choice>
</xs:complexType>
```

The following table describes the element for the **WindowInputPolicyType** type.

Element	Type	Description
<b>Clip</b>	<b>ClipInputPolicyType</b>	Indicates the type of input clipping for the window.

### 2.2.3.2.3.19.2.1 ClipInputPolicyType Type

The **ClipInputPolicyType** type specifies how the input to the window is clipped.

The following code is the XSD for the **ClipInputPolicyType** type.

```
<xs:complexType name="ClipInputPolicyType">
  <xs:annotation>
    <xs:documentation>Specifies how to clip events that are input to a UDO/UDA
    with respect to the window boundaries. Events that are members of the
    window are not necessarily fully contained in the window. Hence, a clipping
    behavior on both window boundaries can be given.</xs:documentation>
  </xs:annotation>
  <xs:sequence />
  <xs:attribute name="Left" type="xs:boolean" use="required" />
  <xs:attribute name="Right" type="xs:boolean" use="required" />
</xs:complexType>
```

The following table describes the attributes for the **ClipInputPolicyType** type.

Attribute	Type	Description
<b>Left</b>	<b>xs:boolean</b>	True if the events' lifetimes should be clipped to the window start time in case the event's start time falls outside of the window. False if the events' start times should not be changed.
<b>Right</b>	<b>xs:boolean</b>	True if the events' lifetimes should be clipped to the window end time in case the event's end time falls outside of the window. False if the events' end times should not be changed.

## 2.2.3.3 Diagnostic Method Types

This section contains the types that are used by the diagnostic methods.

### 2.2.3.3.1 SetDiagnosticSettings

The following code is the XSD for the **SetDiagnosticSettings** element, which contains the in-line complex type definition.

```
<xs:element name="SetDiagnosticSettings">
  <xs:complexType>
    <xs:sequence>
      <xs:element minOccurs="0" name="DiagnosticAspects"
        type="tns:DiagnosticAspects" />
      <xs:element minOccurs="0" name="DiagnosticLevel"
        type="tns:DiagnosticLevel" />
    </xs:sequence>
  </xs:complexType>
</xs:element>
```

```

    </xs:complexType>
  </xs:element>

```

The following table lists and describes the attributes for the **SetDiagnosticSettings** element.

Attribute	Type	Description
<b>DiagnosticAspects</b>	<b>DiagnosticAspects</b>	An enumeration value that indicates which diagnostic aspects will be included in a diagnostic view, performance counters, tracing, or event tracing.
<b>DiagnosticLevel</b>	<b>DiagnosticLevel</b>	An enumeration value that indicates what level of verbosity of diagnostic events will be included in the diagnostic output.

### 2.2.3.3.1.1 DiagnosticAspects

The **DiagnosticAspects** type is an enumeration of the possible diagnostic aspects that can be enabled.

The following code is the XSD for the **DiagnosticAspects** type.

```

<xs:simpleType name="DiagnosticAspects">
  <xs:list>
    <xs:simpleType>
      <xs:restriction base="xs:string">
        <xs:enumeration value="None">
          <xs:annotation>
            <xs:appinfo>
              <EnumerationValue
                xmlns="http://schemas.microsoft.com/2003/10/Serialization/">0
              </EnumerationValue>
            </xs:appinfo>
          </xs:annotation>
        </xs:enumeration>
        <xs:enumeration value="Debug">
          <xs:annotation>
            <xs:appinfo>
              <EnumerationValue
                xmlns="http://schemas.microsoft.com/2003/10/Serialization/">1
              </EnumerationValue>
            </xs:appinfo>
          </xs:annotation>
        </xs:enumeration>
        <xs:enumeration value="DiagnosticViews">
          <xs:annotation>
            <xs:appinfo>
              <EnumerationValue
                xmlns="http://schemas.microsoft.com/2003/10/Serialization/">2
              </EnumerationValue>
            </xs:appinfo>
          </xs:annotation>
        </xs:enumeration>
        <xs:enumeration value="PerformanceCounters">
          <xs:annotation>
            <xs:appinfo>

```

```

        <EnumerationValue
            xmlns="http://schemas.microsoft.com/2003/10/Serialization/">4
        </EnumerationValue>
    </xs:appinfo>
</xs:annotation>
</xs:enumeration>
<xs:enumeration value="EndToEndTracing">
    <xs:annotation>
        <xs:appinfo>
            <EnumerationValue
                xmlns="http://schemas.microsoft.com/2003/10/Serialization/">8
            </EnumerationValue>
        </xs:appinfo>
    </xs:annotation>
</xs:enumeration>
<xs:enumeration value="CepEventTracing">
    <xs:annotation>
        <xs:appinfo>
            <EnumerationValue
                xmlns="http://schemas.microsoft.com/2003/10/Serialization/">16
            </EnumerationValue>
        </xs:appinfo>
    </xs:annotation>
</xs:enumeration>
<xs:enumeration value="StateChanges">
    <xs:annotation>
        <xs:appinfo>
            <EnumerationValue
                xmlns="http://schemas.microsoft.com/2003/10/Serialization/">32
            </EnumerationValue>
        </xs:appinfo>
    </xs:annotation>
</xs:enumeration>
<xs:enumeration value="Memory">
    <xs:annotation>
        <xs:appinfo>
            <EnumerationValue
                xmlns="http://schemas.microsoft.com/2003/10/Serialization/">64
            </EnumerationValue>
        </xs:appinfo>
    </xs:annotation>
</xs:enumeration>
<xs:enumeration value="GenerateErrorReports">
    <xs:annotation>
        <xs:appinfo>
            <EnumerationValue
                xmlns="http://schemas.microsoft.com/2003/10/Serialization/">128
            </EnumerationValue>
        </xs:appinfo>
    </xs:annotation>
</xs:enumeration>
</xs:restriction>
</xs:simpleType>
</xs:list>
</xs:simpleType>

```

Preliminary

The following table describes the enumeration values for the **DiagnosticAspects** type.

Value	Description
<b>None</b>	A value specifying that no diagnostic aspects are included.
<b>Debug</b>	A value specifying that debug tracing is enabled.
<b>DiagnosticViews</b>	A value specifying that diagnostic view data collection is enabled.
<b>PerformanceCounters</b>	A value specifying that performance counter data collection is enabled.
<b>EndToEndTracing</b>	A value specifying that event tracing for windows is enabled. For more information, see <a href="#">[MSDN-IDPTETW]</a> .
<b>CepEventTracing</b>	A value that enables tracing of CEP events as they flow through a query. This tracing is used by the Event Flow Debugger.
<b>StateChanges</b>	A value that enables trace events that are emitted when CEP objects are created or destroyed, or when they change their state.
<b>Memory</b>	A value that enables tracing of the memory management subsystem.
<b>GenerateErrorReports</b>	A value specifying that error reports will be generated whenever a query crashes.

### 2.2.3.3.1.2 DiagnosticLevel

The **DiagnosticLevel** type is an enumeration of the different diagnostic level values. The level specifies the level of verbosity for the enabled diagnostic aspects.

The following code is the XSD for the **DiagnosticLevel** type.

```
<xs:simpleType name="DiagnosticLevel">
  <xs:annotation>
    <xs:appinfo>
      <ActualType Name="unsignedByte" Namespace="http://www.w3.org/2001/XMLSchema" />
    </xs:appinfo>
  </xs:annotation>
</xs:simpleType>
```



```

xmlns="http://schemas.microsoft.com/2003/10/Serialization/" />
  </xs:appinfo>
</xs:annotation>
<xs:restriction base="xs:string">
  <xs:enumeration value="Always" />
  <xs:enumeration value="Critical" />
  <xs:enumeration value="Error" />
  <xs:enumeration value="Warning" />
  <xs:enumeration value="Informational" />
  <xs:enumeration value="Verbose" />
</xs:restriction>
</xs:simpleType>

```

The following table describes the enumeration values for the **DiagnosticLevel** type.

Value	Description
<b>Always</b>	A value that denotes the least verbose level. Only events that are always emitted are included. These values are ordered from least verbose to most verbose.
<b>Critical</b>	A value specifying that events with the Critical level are included.
<b>Error</b>	A value specifying that error events are included.
<b>Warning</b>	A value specifying that warning events are included.
<b>Informational</b>	A value specifying that informational events are included.
<b>Verbose</b>	A value that denotes the most verbose level. All of the preceding values are included.

### 2.2.3.3.2 GetDiagnosticSettingsResponse

The **GetDiagnosticSettingsResponse** type contains the current values for diagnostic settings that are in effect.

The following code is the XSD for the **GetDiagnosticSettingsResponse** type.

```

<xs:element name="GetDiagnosticSettingsResponse">
  <xs:complexType>
    <xs:sequence>
      <xs:element minOccurs="0" name="DiagnosticAspects"
        type="tns:DiagnosticAspects" />
      <xs:element minOccurs="0" name="DiagnosticLevel"
        type="tns:DiagnosticLevel" />
    </xs:sequence>
  </xs:complexType>
</xs:element>

```

The following table describes the elements for the **GetDiagnosticSettingsResponse** type.

Element	Type	Description
<b>DiagnosticAspects</b>	<b>DiagnosticAspects</b>	An enumeration value that indicates which diagnostic aspects will be included in the Diagnostic View statistics.

Element	Type	Description
<b>DiagnosticLevel</b>	<b>DiagnosticLevel</b>	An enumeration value that indicates what level of criticality of diagnostic events will be included in the Diagnostic View statistics.

### 2.2.3.3.3 GetDiagnosticViewResponse

The **GetDiagnosticViewResponse** type contains a report of the accumulated statistics for a Diagnostic View.

The following code is the XSD for the **GetDiagnosticViewResponse** type.

```
<xs:element name="GetDiagnosticViewResponse">
  <xs:complexType>
    <xs:sequence>
      <xs:element minOccurs="0" name="View" nillable="true"
        type="tns:DiagnosticView" />
    </xs:sequence>
  </xs:complexType>
</xs:element>
```

The following table describes the elements for the **GetDiagnosticViewResponse** type.

Element	Type	Description
<b>View</b>	<b>DiagnosticView</b>	This element contains the Diagnostic View results that were requested.

#### 2.2.3.3.3.1 DiagnosticView

The **DiagnosticView** type contains the contents of the statistical results for a diagnostic view.

The following code is the XSD for the **DiagnosticView** type.

```
<xs:complexType name="DiagnosticView">
  <xs:sequence>
    <xs:element name="Name" nillable="true" type="xs:anyURI" />
    <xs:element minOccurs="0" name="Properties" nillable="true"
      type="tns:Properties" />
  </xs:sequence>
</xs:complexType>
```

The following table describes the elements for the **DiagnosticView** type.

Element	Type	Description
<b>Name</b>	<b>xs:anyURI</b>	This URI represents the name of the object for which the diagnostic view is being returned.
<b>Properties</b>	<b>Properties</b>	The <b>Properties</b> element contains a collection of <b>Property</b> objects, each of which contains a single name-value pair from the view.

### 2.2.3.3.1.1 Properties

The **Properties** type contains a collection of **Property** elements, each of which is a name/value pair that contains a single value that is part of the diagnostic view.

```
<xs:complexType name="Properties">
  <xs:annotation>
    <xs:appinfo>
      <IsDictionary xmlns="http://schemas.microsoft.com/2003/10/Serialization/">
        true</IsDictionary>
      </xs:appinfo>
    </xs:annotation>
    <xs:sequence>
      <xs:element minOccurs="0" maxOccurs="unbounded" name="Property">
        <xs:complexType>
          <xs:sequence>
            <xs:element name="Name" nillable="true" type="xs:string" />
            <xs:element name="Value" nillable="true" type="xs:anyType" />
          </xs:sequence>
        </xs:complexType>
      </xs:element>
    </xs:sequence>
  </xs:complexType>
```

The following table describes the elements for the **Properties** type.

Element	Type	Description
<b>Property</b>	<b>complexType</b>	This XML element contains a single name/value pair, which together form a statistical result being returned in the Diagnostic View.
<b>Name</b>	<b>xs:string</b>	The name of the observed statistical value that is being returned.
<b>Value</b>	<b>xs:anyType</b>	The value for the statistical value that is being returned.

### 2.2.3.4 Fault Types

This section contains the definitions for the fault types.

#### 2.2.3.4.1 InvalidNameFault

This complex type defines the type for the **s:Detail** child element of the **s:Fault** element in the **SOAP fault** body.

The following code is the XSD for the **InvalidNameFault** complex type.

```
<xs:complexType name="InvalidNameFault">
  <xs:sequence>
    <xs:element minOccurs="0" name="Message" nillable="true" type="xs:string" />
  </xs:sequence>
</xs:complexType>
```

The following table describes the elements for the **InvalidNameFault** complex type.

Element	Type	Description
<b>Message</b>	<b>xs:string</b>	A descriptive message for the fault.

#### 2.2.3.4.2 InvalidDefinitionFault

This complex type defines the type for the **s:Detail** child element of the **s:Fault** element in the SOAP fault body.

The following code is the XSD for the **InvalidDefinitionFault** complex type.

```
<xs:complexType name="InvalidDefinitionFault">
  <xs:sequence>
    <xs:element minOccurs="0" name="Message" nillable="true" type="xs:string" />
  </xs:sequence>
</xs:complexType>
```

The following table describes the elements for the **InvalidDefinitionFault** complex type.

Element	Type	Description
<b>Message</b>	<b>xs:string</b>	A descriptive message for the fault.

#### 2.2.3.4.3 ManagementFault

This complex type defines the type for the **s:Detail** child element of the **s:Fault** element in the SOAP fault body.

The following code is the XSD for the **ManagementFault** complex type.

```
<xs:complexType name="ManagementFault">
  <xs:sequence>
    <xs:element minOccurs="0" name="Message" nillable="true" type="xs:string" />
  </xs:sequence>
</xs:complexType>
```

The following table describes the elements for the **ManagementFault** complex type.

Element	Type	Description
<b>Message</b>	<b>xs:string</b>	A descriptive message for the fault.

#### 2.2.3.4.4 RuntimeFault

This complex type defines the type for the **s:Detail** child element of the **s:Fault** element in the SOAP fault body.

The following code is the XSD for the **RuntimeFault** complex type.

```
<xs:complexType name="RuntimeFault">
```

```

<xs:sequence>
  <xs:element minOccurs="0" name="Message" nillable="true" type="xs:string" />
</xs:sequence>
</xs:complexType>

```

The following table describes the elements for the **RuntimeFault** complex type.

Element	Type	Description
<b>Message</b>	<b>xs:string</b>	A descriptive message for the fault.

#### 2.2.3.4.5 GetDiagnosticSettingsNotSupported

This complex type defines the type for the **s:Detail** child element of the **s:Fault** element in the SOAP fault body.

The following code is the XSD for the **GetDiagnosticSettingsNotSupported** complex type.

```

<xs:complexType name="GetDiagnosticSettingsNotSupported">
  <xs:sequence>
    <xs:element minOccurs="0" name="Message" nillable="true" type="xs:string" />
    <xs:element minOccurs="0" name="Name" nillable="true" type="xs:anyURI" />
  </xs:sequence>
</xs:complexType>

```

The following table describes the elements for the **GetDiagnosticSettingsNotSupported** complex type.

Element	Type	Description
<b>Message</b>	<b>xs:string</b>	A descriptive message for a particular fault (error).
<b>Name</b>	<b>xs:anyURI</b>	The URI of the CEP metadata object that caused a particular fault.

#### 2.2.3.4.6 ClearDiagnosticSettingsNotSupported

This complex type defines the type for the **s:Detail** child element of the **s:Fault** element in the SOAP fault body.

The following code is the XSD for the **ClearDiagnosticSettingsNotSupported** complex type.

```

<xs:complexType name="ClearDiagnosticSettingsNotSupported">
  <xs:sequence>
    <xs:element minOccurs="0" name="Message" nillable="true"
      type="xs:string" />
    <xs:element minOccurs="0" name="Name" nillable="true"
      type="xs:anyURI" />
  </xs:sequence>
</xs:complexType>

```

The following table describes the elements for the **ClearDiagnosticSettingsNotSupported** complex type.

Element	Type	Description
<b>Message</b>	<b>xs:string</b>	A descriptive message for a particular fault (error).
<b>Name</b>	<b>xs:anyURI</b>	The URI of the CEP metadata object that caused a particular fault.

#### 2.2.3.4.7 GetDiagnosticViewNotSupported

This complex type defines the type for the **s:Detail** child element of the **s:Fault** element in the SOAP fault body.

The following code is the XSD for the **GetDiagnosticViewNotSupported** complex type.

```
<xs:complexType name="GetDiagnosticViewNotSupported">
  <xs:sequence>
    <xs:element minOccurs="0" name="Message" nillable="true" type="xs:string" />
    <xs:element minOccurs="0" name="Name" nillable="true" type="xs:anyURI" />
  </xs:sequence>
</xs:complexType>
```

The following table describes the elements for the **GetDiagnosticViewNotSupported** complex type.

Element	Type	Description
<b>Message</b>	<b>xs:string</b>	A descriptive message for a particular fault (error).
<b>Name</b>	<b>xs:anyURI</b>	The URI of the CEP metadata object that caused a particular fault.

#### 2.2.4 SOAP Headers

The following table summarizes the set of SOAP header definitions that are defined by this protocol specification.

Header	Description
<b>CreateRequest_Headers</b>	SOAP headers for the <a href="#">CreateRequest</a> message. For more information, see section <a href="#">2.2.2.1.1.1.1</a> .
<b>CreateResponse_Headers</b>	SOAP headers for the <a href="#">CreateResponse</a> message. For more information, see section <a href="#">2.2.2.1.1.2.1</a> .
<b>GetRequest_Headers</b>	SOAP headers for the <a href="#">GetRequest</a> message. For more information, see section <a href="#">2.2.2.1.2.1.1</a> .
<b>DeleteRequest_Headers</b>	SOAP headers for the <a href="#">DeleteRequest</a> message. For more information, see section <a href="#">2.2.2.1.3.1.1</a> .
<b>DeleteResponse_Headers</b>	SOAP headers for the <a href="#">DeleteResponse</a> message. For more information, see section <a href="#">2.2.2.1.3.2.1</a> .

Header	Description
<b>EnumerateRequest_Headers</b>	SOAP headers for the <a href="#">EnumerateRequest</a> message. For more information, see section <a href="#">2.2.2.1.4.1.1</a> .
<b>ChangeQueryStateRequest_Headers</b>	SOAP headers for the <a href="#">ChangeQueryStateRequest</a> message. For more information, see section <a href="#">2.2.2.1.5.1.1</a> .
<b>ChangeQueryStateResponse_Headers</b>	SOAP headers for the <a href="#">ChangeQueryStateResponse</a> message. For more information, see section <a href="#">2.2.2.1.5.2.1</a> .
<b>GetDiagnosticSettingsRequest_Headers</b>	SOAP headers for the <a href="#">GetDiagnosticSettingsRequest</a> message. For more information, see section <a href="#">2.2.2.2.1.1.1</a> .
<b>SetDiagnosticSettingsRequest_Headers</b>	SOAP headers for the <a href="#">SetDiagnosticSettingsResponse</a> message. For more information, see section <a href="#">2.2.2.2.2.1.1</a> .
<b>ClearDiagnosticSettingsRequest_Headers</b>	SOAP headers for the <a href="#">ClearDiagnosticSettingsRequest</a> message. For more information, see section <a href="#">2.2.2.2.3.1.1</a> .
<b>GetDiagnosticViewRequest_Headers</b>	SOAP headers for the <a href="#">GetDiagnosticViewRequest</a> message. For more information, see section <a href="#">2.2.2.2.4.1.1</a> .

### 3 Appendix A: Full WSDL

For ease of implementation, the full WSDL is provided in this appendix.

```
<?xml version="1.0" encoding="utf-8"?>
<wsdl:definitions xmlns:soap="http://schemas.xmlsoap.org/wsdl/soap/"
  xmlns:wsu=
  "http://docs.oasis-open.org/wss/2004/01/oasis-200401-wss-wssecurity-utility-1.0.xsd"
  xmlns:soapenc="http://schemas.xmlsoap.org/soap/encoding/"
  xmlns:wsm="http://www.w3.org/2007/05/addressing/metadata"
  xmlns:tns=
  "http://schemas.microsoft.com/ComplexEventProcessing/2009/05/Management"
  xmlns:wsa="http://schemas.xmlsoap.org/ws/2004/08/addressing"
  xmlns:wsp="http://schemas.xmlsoap.org/ws/2004/09/policy"
  xmlns:wsap=
  "http://schemas.xmlsoap.org/ws/2004/08/addressing/policy"
  xmlns:xsd="http://www.w3.org/2001/XMLSchema"
  xmlns:msc="http://schemas.microsoft.com/ws/2005/12/wsdl/contract"
  xmlns:wsw="http://www.w3.org/2006/05/addressing/wsdl"
  xmlns:soap12="http://schemas.xmlsoap.org/wsdl/soap12/"
  xmlns:wsa10="http://www.w3.org/2005/08/addressing"
  xmlns:wsmx="http://schemas.xmlsoap.org/ws/2004/09/mex"
  targetNamespace=
  "http://schemas.microsoft.com/ComplexEventProcessing/2009/05/Management"
  xmlns:wSDL="http://schemas.xmlsoap.org/wsdl/">
<wsdl:types>
  <xsd:schema targetNamespace=
    "http://schemas.microsoft.com/ComplexEventProcessing
    /2009/05/Management/Imports">
    <xsd:import namespace=
      "http://schemas.microsoft.com/ComplexEventProcessing
      /2009/05/Management" />
    <xsd:import namespace=
      "http://schemas.microsoft.com/2003/10/Serialization/" />
    <xsd:import namespace=
      "http://schemas.microsoft.com/ComplexEventProcessing
      /2009/05/Metadata" />
    <xsd:import namespace=
      "http://www.w3.org/2005/08/addressing" />
    <xsd:import namespace=
      "http://schemas.microsoft.com/2003/10/Serialization/Arrays" />
  </xsd:schema>
</wsdl:types>
<wsdl:message name="CreateRequest">
  <wsdl:part name="CreateRequest" element="tns:CreateRequest" />
</wsdl:message>
<wsdl:message name="CreateRequest_Headers">
  <wsdl:part name="Name" element="tns:Name" />
</wsdl:message>
<wsdl:message name="CreateResponse" />
<wsdl:message name="CreateResponse_Headers">
  <wsdl:part name="ResourceAddress" element="tns:ResourceAddress" />
</wsdl:message>
<wsdl:message name="IManagementService_Create_InvalidNameFaultFault_FaultMessage">
  <wsdl:part name="detail" element="tns:InvalidNameFault" />
</wsdl:message>
```



```

<wsdl:message name=
  "IManagementService_Create_InvalidDefinitionFaultFault_FaultMessage">
  <wsdl:part name="detail" element="tns:InvalidDefinitionFault" />
</wsdl:message>
<wsdl:message name="GetRequest" />
<wsdl:message name="GetRequest_Headers">
  <wsdl:part name="Name" element="tns:Name" />
</wsdl:message>
<wsdl:message name="GetResponse">
  <wsdl:part name="GetResponse" element="tns:GetResponse" />
</wsdl:message>
<wsdl:message name="IManagementService_Get_InvalidNameFaultFault_FaultMessage">
  <wsdl:part name="detail" element="tns:InvalidNameFault" />
</wsdl:message>
<wsdl:message name="DeleteRequest" />
<wsdl:message name="DeleteRequest_Headers">
  <wsdl:part name="Name" element="tns:Name" />
</wsdl:message>
<wsdl:message name="DeleteResponse" />
<wsdl:message name="DeleteResponse_Headers">
  <wsdl:part name="Name" element="tns:Name" />
</wsdl:message>
<wsdl:message name="IManagementService_Delete_ManagementFaultFault_FaultMessage">
  <wsdl:part name="detail" element="tns:ManagementFault" />
</wsdl:message>
<wsdl:message name="IManagementService_Delete_InvalidNameFaultFault_FaultMessage">
  <wsdl:part name="detail" element="tns:InvalidNameFault" />
</wsdl:message>
<wsdl:message name="EnumerateRequest" />
<wsdl:message name="EnumerateRequest_Headers">
  <wsdl:part name="Name" element="tns:Name" />
</wsdl:message>
<wsdl:message name="EnumerateResponse">
  <wsdl:part name="ResourceNames" element="tns:ResourceNames" />
</wsdl:message>
<wsdl:message name="IManagementService_Enumerate_InvalidNameFaultFault_
  FaultMessage">
  <wsdl:part name="detail" element="tns:InvalidNameFault" />
</wsdl:message>
<wsdl:message name="ChangeQueryStateRequest">
  <wsdl:part name="QueryState" element="tns:QueryState" />
</wsdl:message>
<wsdl:message name="ChangeQueryStateRequest_Headers">
  <wsdl:part name="Name" element="tns:Name" />
</wsdl:message>
<wsdl:message name="ChangeQueryStateResponse">
  <wsdl:part name="QueryState" element="tns:QueryState" />
</wsdl:message>
<wsdl:message name="ChangeQueryStateResponse_Headers">
  <wsdl:part name="Name" element="tns:Name" />
</wsdl:message>
<wsdl:message name="IManagementService_ChangeQueryState_InvalidNameFaultFault_
  FaultMessage">
  <wsdl:part name="detail" element="tns:InvalidNameFault" />
</wsdl:message>
<wsdl:message name="IManagementService_ChangeQueryState_RuntimeFaultFault_
  FaultMessage">
  <wsdl:part name="detail" element="tns:RuntimeFault" />
</wsdl:message>

```

```

<wsdl:message name="GetDiagnosticSettingsRequest" />
<wsdl:message name="GetDiagnosticSettingsRequest_Headers">
  <wsdl:part name="Name" element="tns:Name" />
</wsdl:message>
<wsdl:message name="GetDiagnosticSettingsResponse">
  <wsdl:part name="parameters" element="tns:GetDiagnosticSettingsResponse" />
</wsdl:message>
<wsdl:message name="IManagementService_GetDiagnosticSettings_
  GetDiagnosticSettingsNotSupportedFaultFault_FaultMessage">
  <wsdl:part name="detail" element="tns:GetDiagnosticSettingsNotSupported" />
</wsdl:message>
<wsdl:message name="IManagementService_GetDiagnosticSettings_
  InvalidNameFaultFault_FaultMessage">
  <wsdl:part name="detail" element="tns:InvalidNameFault" />
</wsdl:message>
<wsdl:message name="SetDiagnosticSettingsRequest">
  <wsdl:part name="parameters" element="tns:SetDiagnosticSettings" />
</wsdl:message>
<wsdl:message name="SetDiagnosticSettingsRequest_Headers">
  <wsdl:part name="Name" element="tns:Name" />
</wsdl:message>
<wsdl:message name="IManagementService_SetDiagnosticSettings_OutputMessage" />
<wsdl:message name="IManagementService_SetDiagnosticSettings_
  InvalidNameFaultFault_FaultMessage">
  <wsdl:part name="detail" element="tns:InvalidNameFault" />
</wsdl:message>
<wsdl:message name="IManagementService_SetDiagnosticSettings_
  SetDiagnosticSettingsNotSupportedFaultFault_FaultMessage">
  <wsdl:part name="detail" element="tns:GetDiagnosticSettingsNotSupported" />
</wsdl:message>
<wsdl:message name="ClearDiagnosticSettingsRequest" />
<wsdl:message name="ClearDiagnosticSettingsRequest_Headers">
  <wsdl:part name="Name" element="tns:Name" />
</wsdl:message>
<wsdl:message name="IManagementService_ClearDiagnosticSettings_OutputMessage" />
<wsdl:message name="IManagementService_ClearDiagnosticSettings_
  InvalidNameFaultFault_FaultMessage">
  <wsdl:part name="detail" element="tns:InvalidNameFault" />
</wsdl:message>
<wsdl:message name="IManagementService_ClearDiagnosticSettings_
  ClearDiagnosticSettingsNotSupportedFaultFault_FaultMessage">
  <wsdl:part name="detail" element="tns:ClearDiagnosticSettingsNotSupported" />
</wsdl:message>
<wsdl:message name="GetDiagnosticViewRequest" />
<wsdl:message name="GetDiagnosticViewRequest_Headers">
  <wsdl:part name="Name" element="tns:Name" />
</wsdl:message>
<wsdl:message name="GetDiagnosticViewResponse">
  <wsdl:part name="parameters" element="tns:GetDiagnosticViewResponse" />
</wsdl:message>
<wsdl:message name="IManagementService_GetDiagnosticView_
  GetDiagnosticViewNotSupportedFaultFault_FaultMessage">
  <wsdl:part name="detail" element="tns:GetDiagnosticViewNotSupported" />
</wsdl:message>
<wsdl:message name="IManagementService_GetDiagnosticView_InvalidNameFaultFault_
  FaultMessage">
  <wsdl:part name="detail" element="tns:InvalidNameFault" />
</wsdl:message>
<wsdl:portType name="IManagementService">

```

```

<wsdl:operation name="Create">
  <wsdl:input wsaw:Action=
    "http://schemas.microsoft.com/ComplexEventProcessing
    /2009/05/Management/Create"
    name="CreateRequest" message="tns:CreateRequest" />
  <wsdl:output wsaw:Action=
    "http://schemas.microsoft.com/ComplexEventProcessing
    /2009/05/Management/CreateResponse"
    name="CreateResponse" message="tns:CreateResponse" />
  <wsdl:fault wsaw:Action=
    "http://schemas.microsoft.com/ComplexEventProcessing
    /2009/05/Management/InvalidName"
    name="InvalidNameFaultFault"
    message="tns:IManagementService_Create_InvalidNameFaultFault_
    FaultMessage" />
  <wsdl:fault wsaw:Action=
    "http://schemas.microsoft.com/ComplexEventProcessing
    /2009/05/Management/InvalidDefinition"
    name="InvalidDefinitionFaultFault"
    message="tns:IManagementService_Create_InvalidDefinitionFaultFault_
    FaultMessage" />
</wsdl:operation>
<wsdl:operation name="Get">
  <wsdl:input wsaw:Action=
    "http://schemas.microsoft.com/ComplexEventProcessing
    /2009/05/Management/Get"
    name="GetRequest" message="tns:GetRequest" />
  <wsdl:output wsaw:Action=
    "http://schemas.microsoft.com/ComplexEventProcessing
    /2009/05/Management/GetResponse"
    name="GetResponse" message="tns:GetResponse" />
  <wsdl:fault wsaw:Action=
    "http://schemas.microsoft.com/ComplexEventProcessing
    /2009/05/Management/InvalidName"
    name="InvalidNameFaultFault" message=
    "tns:IManagementService_Get_InvalidNameFaultFault_FaultMessage" />
</wsdl:operation>
<wsdl:operation name="Delete">
  <wsdl:input wsaw:Action=
    "http://schemas.microsoft.com/ComplexEventProcessing
    /2009/05/Management/Delete"
    name="DeleteRequest" message="tns>DeleteRequest" />
  <wsdl:output wsaw:Action=
    "http://schemas.microsoft.com/ComplexEventProcessing
    /2009/05/Management/DeleteResponse"
    name="DeleteResponse" message="tns>DeleteResponse" />
  <wsdl:fault wsaw:Action=
    "http://schemas.microsoft.com/ComplexEventProcessing
    /2009/05/Management/Fault"
    name="ManagementFaultFault" message=
    "tns:IManagementService_Delete_ManagementFaultFault_
    FaultMessage" />
  <wsdl:fault wsaw:Action=
    "http://schemas.microsoft.com/ComplexEventProcessing
    /2009/05/Management/InvalidName"
    name="InvalidNameFaultFault" message=
    "tns:IManagementService_Delete_InvalidNameFaultFault_
    FaultMessage" />
</wsdl:operation>

```

```

<wsdl:operation name="Enumerate">
  <wsdl:input wsaw:Action=
    "http://schemas.microsoft.com/ComplexEventProcessing
    /2009/05/Management/Enumerate"
    name="EnumerateRequest" message="tns:EnumerateRequest" />
  <wsdl:output wsaw:Action=
    "http://schemas.microsoft.com/ComplexEventProcessing
    /2009/05/Management/EnumerateResponse"
    name="EnumerateResponse" message="tns:EnumerateResponse" />
  <wsdl:fault wsaw:Action=
    "http://schemas.microsoft.com/ComplexEventProcessing
    /2009/05/Management/InvalidName"
    name="InvalidNameFaultFault" message=
    "tns:IManagementService_Enumerate_InvalidNameFaultFault_
    FaultMessage" />
</wsdl:operation>
<wsdl:operation name="ChangeQueryState">
  <wsdl:input wsaw:Action=
    "http://schemas.microsoft.com/ComplexEventProcessing
    /2009/05/Management/ChangeQueryState"
    name="ChangeQueryStateRequest" message=
    "tns:ChangeQueryStateRequest" />
  <wsdl:output wsaw:Action=
    "http://schemas.microsoft.com/ComplexEventProcessing/2009/05/
    Management/ChangeQueryStateResponse"
    name="ChangeQueryStateResponse"
    message="tns:ChangeQueryStateResponse" />
  <wsdl:fault wsaw:Action=
    "http://schemas.microsoft.com/ComplexEventProcessing/2009/05/
    Management/InvalidName"
    name="InvalidNameFaultFault" message=
    "tns:IManagementService_ChangeQueryState_InvalidNameFaultFault_
    FaultMessage" />
  <wsdl:fault wsaw:Action=
    "http://schemas.microsoft.com/ComplexEventProcessing/2009/05/
    Management/RuntimeFailure"
    name="RuntimeFaultFault" message=
    "tns:IManagementService_ChangeQueryState_RuntimeFaultFault_
    FaultMessage" />
</wsdl:operation>
<wsdl:operation name="GetDiagnosticSettings">
  <wsdl:input wsaw:Action=
    "http://schemas.microsoft.com/ComplexEventProcessing/2009/05/
    Management/GetDiagnosticSettings"
    name="GetDiagnosticSettingsRequest"
    message="tns:GetDiagnosticSettingsRequest" />
  <wsdl:output wsaw:Action=
    "http://schemas.microsoft.com/ComplexEventProcessing/2009/05/
    Management/GetDiagnosticSettingsResponse"
    name="GetDiagnosticSettingsResponse"
    message="tns:GetDiagnosticSettingsResponse" />
  <wsdl:fault wsaw:Action=
    "http://schemas.microsoft.com/ComplexEventProcessing/2009/05/
    Management/GetDiagnosticSettingsNotSupported"
    name="GetDiagnosticSettingsNotSupportedFaultFault" message=
    "tns:IManagementService_GetDiagnosticSettings_
    GetDiagnosticSettingsNotSupportedFaultFault_FaultMessage" />
  <wsdl:fault wsaw:Action=
    "http://schemas.microsoft.com/ComplexEventProcessing/2009/05/

```

```

        Management/InvalidName"
        name="InvalidNameFaultFault" message=
        "tns:IManagementService_GetDiagnosticSettings_
        InvalidNameFaultFault_FaultMessage" />
</wsdl:operation>
<wsdl:operation name="SetDiagnosticSettings">
  <wsdl:input wsaw:Action=
    "http://schemas.microsoft.com/ComplexEventProcessing/2009/05/
    Management/SetDiagnosticSettings"
    name="SetDiagnosticSettingsRequest" message=
    "tns:SetDiagnosticSettingsRequest" />
  <wsdl:output wsaw:Action=
    "http://schemas.microsoft.com/ComplexEventProcessing/2009/05/
    /Management/SetDiagnosticSettingsResponse"
    message="tns:IManagementService_SetDiagnosticSettings_
    OutputMessage" />
  <wsdl:fault wsaw:Action=
    "http://schemas.microsoft.com/ComplexEventProcessing/2009/05/
    Management/InvalidName"
    name="InvalidNameFaultFault" message=
    "tns:IManagementService_SetDiagnosticSettings_
    InvalidNameFaultFault_FaultMessage" />
  <wsdl:fault wsaw:Action=
    "http://schemas.microsoft.com/ComplexEventProcessing/2009/05/
    Management/SetDiagnosticSettingsNotSupported"
    name="SetDiagnosticSettingsNotSupportedFaultFault" message=
    "tns:IManagementService_SetDiagnosticSettings_
    SetDiagnosticSettingsNotSupportedFaultFault_FaultMessage" />
</wsdl:operation>
<wsdl:operation name="ClearDiagnosticSettings">
  <wsdl:input wsaw:Action=
    "http://schemas.microsoft.com/ComplexEventProcessing/2009/05/
    Management/ClearDiagnosticSettings"
    name="ClearDiagnosticSettingsRequest" message=
    "tns:ClearDiagnosticSettingsRequest" />
  <wsdl:output wsaw:Action=
    "http://schemas.microsoft.com/ComplexEventProcessing/2009/05/
    Management/ClearDiagnosticSettingsResponse"
    message="tns:IManagementService_ClearDiagnosticSettings_
    OutputMessage" />
  <wsdl:fault wsaw:Action=
    "http://schemas.microsoft.com/ComplexEventProcessing/2009/05/
    Management/InvalidName"
    name="InvalidNameFaultFault" message=
    "tns:IManagementService_ClearDiagnosticSettings_
    InvalidNameFaultFault_FaultMessage" />
  <wsdl:fault wsaw:Action=
    "http://schemas.microsoft.com/ComplexEventProcessing/2009/05/
    Management/ClearDiagnosticSettingsNotSupported"
    name="ClearDiagnosticSettingsNotSupportedFaultFault" message=
    "tns:IManagementService_ClearDiagnosticSettings_
    ClearDiagnosticSettingsNotSupportedFaultFault_FaultMessage" />
</wsdl:operation>
<wsdl:operation name="GetDiagnosticView">
  <wsdl:input wsaw:Action=
    "http://schemas.microsoft.com/ComplexEventProcessing/2009/05/
    Management/GetDiagnosticView"
    name="GetDiagnosticViewRequest" message=
    "tns:GetDiagnosticViewRequest" />

```

```

<wsdl:output wsaw:Action=
    "http://schemas.microsoft.com/ComplexEventProcessing/2009/05/
    Management/GetDiagnosticViewResponse"
    name="GetDiagnosticViewResponse" message=
    "tns:GetDiagnosticViewResponse" />
<wsdl:fault wsaw:Action=
    "http://schemas.microsoft.com/ComplexEventProcessing/2009/05/
    Management/GetDiagnosticViewNotSupported"
    name="GetDiagnosticViewNotSupportedFaultFault" message=
    "tns:IManagementService_GetDiagnosticView_
    GetDiagnosticViewNotSupportedFaultFault_FaultMessage" />
<wsdl:fault wsaw:Action=
    "http://schemas.microsoft.com/ComplexEventProcessing/2009/05/
    Management/InvalidName"
    name="InvalidNameFaultFault" message=
    "tns:IManagementService_GetDiagnosticView_InvalidNameFaultFault_
    FaultMessage" />
</wsdl:operation>
</wsdl:portType>
<wsdl:binding name="DefaultBinding_IManagementService"
    type="tns:IManagementService">
    <soap:binding transport="http://schemas.xmlsoap.org/soap/http" />
    <wsdl:operation name="Create">
        <soap:operation soapAction=
            "http://schemas.microsoft.com/ComplexEventProcessing/2009/05/
            Management/Create"
            style="document" />
        <wsdl:input name="CreateRequest">
            <soap:header message="tns:CreateRequest_Headers" part="Name"
                use="literal" />
            <soap:body use="literal" />
        </wsdl:input>
        <wsdl:output name="CreateResponse">
            <soap:header message="tns:CreateResponse_Headers" part="ResourceAddress"
                use="literal" />
            <soap:body use="literal" />
        </wsdl:output>
        <wsdl:fault name="InvalidNameFaultFault">
            <soap:fault name="InvalidNameFaultFault" use="literal" />
        </wsdl:fault>
        <wsdl:fault name="InvalidDefinitionFaultFault">
            <soap:fault name="InvalidDefinitionFaultFault" use="literal" />
        </wsdl:fault>
    </wsdl:operation>
    <wsdl:operation name="Get">
        <soap:operation soapAction=
            "http://schemas.microsoft.com/ComplexEventProcessing/2009/05/
            Management/Get"
            style="document" />
        <wsdl:input name="GetRequest">
            <soap:header message="tns:GetRequest_Headers" part="Name" use="literal" />
            <soap:body use="literal" />
        </wsdl:input>
        <wsdl:output name="GetResponse">
            <soap:body use="literal" />
        </wsdl:output>
        <wsdl:fault name="InvalidNameFaultFault">
            <soap:fault name="InvalidNameFaultFault" use="literal" />
        </wsdl:fault>
    </wsdl:operation>

```

```

</wsdl:operation>
<wsdl:operation name="Delete">
  <soap:operation soapAction=
    "http://schemas.microsoft.com/ComplexEventProcessing/2009/05/
    Management/Delete"
    style="document" />
  <wsdl:input name="DeleteRequest">
    <soap:header message="tns:DeleteRequest_Headers" part="Name" use="literal" />
    <soap:body use="literal" />
  </wsdl:input>
  <wsdl:output name="DeleteResponse">
    <soap:header message="tns:DeleteResponse_Headers" part="Name"
      use="literal" />
    <soap:body use="literal" />
  </wsdl:output>
  <wsdl:fault name="ManagementFaultFault">
    <soap:fault name="ManagementFaultFault" use="literal" />
  </wsdl:fault>
  <wsdl:fault name="InvalidNameFaultFault">
    <soap:fault name="InvalidNameFaultFault" use="literal" />
  </wsdl:fault>
</wsdl:operation>
<wsdl:operation name="Enumerate">
  <soap:operation soapAction=
    "http://schemas.microsoft.com/ComplexEventProcessing/2009/05/
    Management/Enumerate"
    style="document" />
  <wsdl:input name="EnumerateRequest">
    <soap:header message="tns:EnumerateRequest_Headers" part="Name"
      use="literal" />
    <soap:body use="literal" />
  </wsdl:input>
  <wsdl:output name="EnumerateResponse">
    <soap:body use="literal" />
  </wsdl:output>
  <wsdl:fault name="InvalidNameFaultFault">
    <soap:fault name="InvalidNameFaultFault" use="literal" />
  </wsdl:fault>
</wsdl:operation>
<wsdl:operation name="ChangeQueryState">
  <soap:operation soapAction=
    "http://schemas.microsoft.com/ComplexEventProcessing/2009/05/
    Management/ChangeQueryState"
    style="document" />
  <wsdl:input name="ChangeQueryStateRequest">
    <soap:header message="tns:ChangeQueryStateRequest_Headers" part="Name"
      use="literal" />
    <soap:body use="literal" />
  </wsdl:input>
  <wsdl:output name="ChangeQueryStateResponse">
    <soap:header message="tns:ChangeQueryStateResponse_Headers" part="Name"
      use="literal" />
    <soap:body use="literal" />
  </wsdl:output>
  <wsdl:fault name="InvalidNameFaultFault">
    <soap:fault name="InvalidNameFaultFault" use="literal" />
  </wsdl:fault>
  <wsdl:fault name="RuntimeFaultFault">
    <soap:fault name="RuntimeFaultFault" use="literal" />
  </wsdl:fault>

```

```

    </wsdl:fault>
  </wsdl:operation>
  <wsdl:operation name="GetDiagnosticSettings">
    <soap:operation soapAction=
      "http://schemas.microsoft.com/ComplexEventProcessing/2009/05/
      Management/GetDiagnosticSettings"
      style="document" />
    <wsdl:input name="GetDiagnosticSettingsRequest">
      <soap:header message="tns:GetDiagnosticSettingsRequest_Headers" part="Name"
        use="literal" />
      <soap:body use="literal" />
    </wsdl:input>
    <wsdl:output name="GetDiagnosticSettingsResponse">
      <soap:body use="literal" />
    </wsdl:output>
    <wsdl:fault name="GetDiagnosticSettingsNotSupportedFaultFault">
      <soap:fault name="GetDiagnosticSettingsNotSupportedFaultFault"
        use="literal" />
    </wsdl:fault>
    <wsdl:fault name="InvalidNameFaultFault">
      <soap:fault name="InvalidNameFaultFault" use="literal" />
    </wsdl:fault>
  </wsdl:operation>
  <wsdl:operation name="SetDiagnosticSettings">
    <soap:operation soapAction=
      "http://schemas.microsoft.com/ComplexEventProcessing/2009/05/
      Management/SetDiagnosticSettings"
      style="document" />
    <wsdl:input name="SetDiagnosticSettingsRequest">
      <soap:header message="tns:SetDiagnosticSettingsRequest_Headers" part="Name"
        use="literal" />
      <soap:body use="literal" />
    </wsdl:input>
    <wsdl:output>
      <soap:body use="literal" />
    </wsdl:output>
    <wsdl:fault name="InvalidNameFaultFault">
      <soap:fault name="InvalidNameFaultFault" use="literal" />
    </wsdl:fault>
    <wsdl:fault name="SetDiagnosticSettingsNotSupportedFaultFault">
      <soap:fault name="SetDiagnosticSettingsNotSupportedFaultFault"
        use="literal" />
    </wsdl:fault>
  </wsdl:operation>
  <wsdl:operation name="ClearDiagnosticSettings">
    <soap:operation soapAction=
      "http://schemas.microsoft.com/ComplexEventProcessing/2009/05/
      Management/ClearDiagnosticSettings"
      style="document" />
    <wsdl:input name="ClearDiagnosticSettingsRequest">
      <soap:header message="tns:ClearDiagnosticSettingsRequest_Headers"
        part="Name" use="literal" />
      <soap:body use="literal" />
    </wsdl:input>
    <wsdl:output>
      <soap:body use="literal" />
    </wsdl:output>
    <wsdl:fault name="InvalidNameFaultFault">
      <soap:fault name="InvalidNameFaultFault" use="literal" />
    </wsdl:fault>
  </wsdl:operation>

```



```
</wsdl:fault>
<wsdl:fault name="ClearDiagnosticSettingsNotSupportedFaultFault">
  <soap:fault name="ClearDiagnosticSettingsNotSupportedFaultFault"
    use="literal" />
</wsdl:fault>
</wsdl:operation>
<wsdl:operation name="GetDiagnosticView">
  <soap:operation soapAction=
    "http://schemas.microsoft.com/ComplexEventProcessing/2009/05/
    Management/GetDiagnosticView"
    style="document" />
  <wsdl:input name="GetDiagnosticViewRequest">
    <soap:header message="tns:GetDiagnosticViewRequest_Headers" part="Name"
      use="literal" />
    <soap:body use="literal" />
  </wsdl:input>
  <wsdl:output name="GetDiagnosticViewResponse">
    <soap:body use="literal" />
  </wsdl:output>
  <wsdl:fault name="GetDiagnosticViewNotSupportedFaultFault">
    <soap:fault name="GetDiagnosticViewNotSupportedFaultFault" use="literal" />
  </wsdl:fault>
  <wsdl:fault name="InvalidNameFaultFault">
    <soap:fault name="InvalidNameFaultFault" use="literal" />
  </wsdl:fault>
</wsdl:operation>
</wsdl:binding>
</wsdl:definitions>
```

## 4 Change Tracking

This section identifies changes made to [MS-CEPM] protocol documentation between August 2009 and November 2009 releases. Changes are classed as major, minor, or editorial.

**Major** changes affect protocol interoperability or implementation. Examples of major changes are:

- A document revision that incorporates changes to interoperability requirements or functionality.
- An extensive rewrite, addition, or deletion of major portions of content.
- A protocol is deprecated.
- The removal of a document from the documentation set.
- Changes made for template compliance.

**Minor** changes do not affect protocol interoperability or implementation. Examples are updates to fix technical accuracy or ambiguity at the sentence, paragraph, or table level.

**Editorial** changes apply to grammatical, formatting, and style issues.

**No changes** means that the document is identical to its last release.

Major and minor changes can be described further using the following revision types:

- New content added.
- Content update.
- Content removed.
- New product behavior note added.
- Product behavior note updated.
- Product behavior note removed.
- New protocol syntax added.
- Protocol syntax updated.
- Protocol syntax removed.
- New content added due to protocol revision.
- Content updated due to protocol revision.
- Content removed due to protocol revision.
- New protocol syntax added due to protocol revision.
- Protocol syntax updated due to protocol revision.
- Protocol syntax removed due to protocol revision.
- New content added for template compliance.

- Content updated for template compliance.
- Content removed for template compliance.
- Obsolete document removed.

Editorial changes always have the revision type "Editorially updated."

Some important terms used in revision type descriptions are defined as follows:

**Protocol syntax** refers to data elements (such as packets, structures, enumerations, and methods) as well as interfaces.

**Protocol revision** refers to changes made to a protocol that affect the bits that are sent over the wire.

Changes are listed in the following table. If you need further information, please contact [protocol@microsoft.com](mailto:protocol@microsoft.com).

Section	Tracking number (if applicable) and description	Major change (Y or N)	Revision Type
<a href="#">2.2.1 Namespaces</a>	Updated XSD to reflect 2009/10 schema version.	N	New content added due to protocol revision.
<a href="#">2.2.1 Namespaces</a>	Updated XSD to reflect 2009/10 schema version.	N	Content updated due to protocol revision.
<a href="#">2.2.2.1.1.1 CreateRequest SOAP Header</a>	Updated XSD to reflect 2009/10 schema version.	N	Content updated due to protocol revision.
<a href="#">2.2.2.1.1.3.1 CreateRequest</a>	Updated XSD.	N	Content updated due to protocol revision.
<a href="#">2.2.2.1.1.3.2 CreateResponse</a>	Updated XSD.	N	Content updated due to protocol revision.
<a href="#">2.2.2.1.2.3.1 GetRequest</a>	Updated XSD.	N	Content updated due to protocol

Section	Tracking number (if applicable) and description	Major change (Y or N)	Revision Type
			revision.
<a href="#">2.2.2.1.2.3.2 GetResponse</a>	Updated XSD.	N	Content updated due to protocol revision.
<a href="#">2.2.2.1.3.1.1 DeleteRequest SOAP Header</a>	Updated XSD to reflect 2009/10 version.	N	Content updated due to protocol revision.
<a href="#">2.2.2.1.3.2.1 DeleteResponse SOAP Header</a>	Updated XSD to reflect 2009/10 version.	N	Content updated due to protocol revision.
<a href="#">2.2.2.1.3.2.1 DeleteResponse SOAP Header</a>	Updated XSD to reflect 2009/10 schema version.	N	Content updated due to protocol revision.
<a href="#">2.2.2.1.3.3.1 DeleteRequest</a>	Updated XSD.	N	New content added due to protocol revision.
<a href="#">2.2.2.1.3.3.2 Delete Response</a>	Updated XSD.	N	Content updated due to protocol revision.
<a href="#">2.2.2.1.4.1.1 EnumerateRequest SOAP Header</a>	Updated XSD to reflect 2009/10 schema version.	N	Content updated due to protocol revision.
<a href="#">2.2.2.1.4.2.1 EnumerateResponse SOAP Header</a>	Updated XSD to reflect 2009/10 schema version.	N	Content updated due to protocol revision.
<a href="#">2.2.2.1.4.3.1 EnumerateRequest</a>	Updated XSD.	N	Content updated due to protocol

Section	Tracking number (if applicable) and description	Major change (Y or N)	Revision Type
			revision.
<a href="#">2.2.2.1.4.3.2 EnumerateResponse</a>	Updated XSD.	N	Content updated due to protocol revision.
<a href="#">2.2.2.1.5.1.1 ChangeQueryStateRequest SOAP Header</a>	Updated XSD to reflect 2009/10 schema version.	N	Content updated due to protocol revision.
<a href="#">2.2.2.1.5.2.1 ChangeQueryStateResponse SOAP Header</a>	Updated XSD to reflect 2009/10 version.	N	Content updated due to protocol revision.
<a href="#">2.2.2.1.5.3.1 ChangeQueryStateRequest</a>	Updated XSD.	N	Content updated due to protocol revision.
<a href="#">2.2.2.1.5.3.2 ChangeQueryStateResponse</a>	Updated XSD.	N	Content updated due to protocol revision.
<a href="#">2.2.2.2.1.1.1 GetDiagnosticSettingsRequest SOAP Header</a>	Updated XSD to reflect 2009/10 schema version.	N	Content updated due to protocol revision.
<a href="#">2.2.2.2.1.2.1 GetDiagnosticSettingsResponse SOAP Header</a>	Updated XSD to reflect 2009/10 schema version.	N	Content updated due to protocol revision.
<a href="#">2.2.2.2.1.3.1 GetDiagnosticSettingsRequest</a>	Updated XSD to reflect 2009/10 schema version.	N	Content updated due to protocol revision.
<a href="#">2.2.2.2.1.3.2 GetDiagnosticSettingsResponse</a>	Updated XSD to reflect 2009/10 version.	N	Content updated due to protocol revision.

Section	Tracking number (if applicable) and description	Major change (Y or N)	Revision Type
<a href="#">2.2.2.2.1.1 SetDiagnosticSettingsRequest SOAP Header</a>	Updated XSD to reflect 2009/10 schema version.	N	Content updated due to protocol revision.
<a href="#">2.2.2.2.2.1 SetDiagnosticSettingsResponse SOAP Header</a>	Updated XSD to reflect 2009/10 schema version.	N	Content updated due to protocol revision.
<a href="#">2.2.2.2.3.1 SetDiagnosticSettingsRequest</a>	Updated XSD to reflect 2009/10 schema version.	N	Content updated due to protocol revision.
<a href="#">2.2.2.2.3.2 SetDiagnosticSettingsResponse</a>	Updated XSD to reflect 2009/10 schema version.	N	Content updated due to protocol revision.
<a href="#">2.2.2.3.1.1 ClearDiagnosticSettingsRequest SOAP Header</a>	Updated XSD to reflect 2009/10 schema version.	N	Content updated due to protocol revision.
<a href="#">2.2.2.3.2.1 ClearDiagnosticSettingsResponse SOAP Header</a>	Updated XSD to reflect 2009/10 version.	N	Content updated due to protocol revision.
<a href="#">2.2.2.3.3.1 ClearDiagnosticSettingsRequest</a>	Updated XSD to reflect 2009/10 schema version.	N	Content updated due to protocol revision.
<a href="#">2.2.2.3.3.2 ClearDiagnosticSettingsResponse</a>	Updated XSD to reflect 2009/10 version.	N	Content updated due to protocol revision.
<a href="#">2.2.2.3.3.2 ClearDiagnosticSettingsResponse</a>	Updated XSD to reflect 2009/10 version.	N	Content updated due to protocol revision.

Section	Tracking number (if applicable) and description	Major change (Y or N)	Revision Type
<a href="#">2.2.2.2.4.1.1 GetDiagnosticViewRequest SOAP Header</a>	Updated XSD to reflect 2009/10 schema version.	N	Content updated due to protocol revision.
<a href="#">2.2.2.2.4.2.1 GetDiagnosticViewResponse SOAP Header</a>	Updated XSD to reflect 2009/10 schema version.	N	Content updated due to protocol revision.
<a href="#">2.2.2.2.4.3.2 GetDiagnosticViewResponse</a>	Updated XSD to reflect 2009/10 schema version.	N	Content updated due to protocol revision.
<a href="#">2.2.2.3.1.1 InvalidNameFault SOAP Header</a>	Updated XSD to reflect 2009/10 version.	N	Content updated due to protocol revision.
<a href="#">2.2.2.3.1.3 InvalidNameFault Example</a>	Updated XSD to reflect 2009/10 schema version.	N	Content updated due to protocol revision.
<a href="#">2.2.2.3.2.1 InvalidDefinitionFault SOAP Header</a>	Updated XSD to reflect 2009/10 schema version.	N	Content updated due to protocol revision.
<a href="#">2.2.2.3.2.3 InvalidDefinitionFault Example</a>	Updated XSD to reflect 2009/10 version.	N	Content updated due to protocol revision.
<a href="#">2.2.2.3.3.1 ManagementFault SOAP Header</a>	Updated XSD to reflect 2009/10 schema version.	N	Content updated due to protocol revision.
<a href="#">2.2.2.3.3.3 ManagementFault Example</a>	Updated XSD to reflect 2009/10 version.	Y	Content updated due to protocol revision.

Section	Tracking number (if applicable) and description	Major change (Y or N)	Revision Type
<a href="#">2.2.2.3.4.1 RuntimeFault SOAP Header</a>	Updated XSD to reflect 2009/10 schema version.	N	Content updated due to protocol revision.
<a href="#">2.2.2.3.4.3 RuntimeFault Example</a>	Updated XSD to reflect 2009/10 version.	N	Content updated due to protocol revision.
<a href="#">2.2.2.3.5.1 GetDiagnosticSettingsNotSupportedFault SOAP Header</a>	Updated XSD to reflect 2009/10 schema version.	N	Content updated due to protocol revision.
<a href="#">2.2.2.3.5.3 GetDiagnosticSettingsNotSupportedFault Example</a>	Updated XSD to reflect 2009/10 schema version.	N	Content updated due to protocol revision.
<a href="#">2.2.2.3.6.1 SetDiagnosticSettingsNotSupportedFault SOAP Header</a>	Updated XSD to reflect 2009/10 schema version.	N	Content updated due to protocol revision.
<a href="#">2.2.2.3.6.3 SetDiagnosticSettingsNotSupportedFault Example</a>	Updated XSD to reflect 2009/10 schema version.	N	Content updated due to protocol revision.
<a href="#">2.2.2.3.7.1 ClearDiagnosticSettingsNotSupportedFault SOAP Header</a>	Updated XSD to reflect 2009/10 schema version.	N	Content updated due to protocol revision.
<a href="#">2.2.2.3.7.3 ClearDiagnosticSettingsNotSupportedFault Example</a>	Updated XSD to reflect 2009/10 schema version.	N	Content updated due to protocol revision.
<a href="#">2.2.2.3.8.1 GetDiagnosticViewNotSupportedFault SOAP Header</a>	Updated XSD to reflect 2009/10 version.	N	Content updated due to protocol revision.



Section	Tracking number (if applicable) and description	Major change (Y or N)	Revision Type
<a href="#">2.2.2.3.8.3 GetDiagnosticViewNotSupportedFault Example</a>	Updated XSD to reflect 2009/10 schema version.	N	Content updated due to protocol revision.
<a href="#">2.2.3.1.3 QueryState</a>	Updated XSD to reflect 2009/10 version.	N	Content updated due to protocol revision.
<a href="#">2.2.3.2.2 AnyOperator Group</a>	Updated XSD and AnyOperator group table to include the UserDefined operator.	N	Content updated due to protocol revision.
<a href="#">2.2.3.2.2.1 QueryTemplateReferenceOperatorType</a>	Updated XSD to include <xs:complexContent> in place of <xs:complexContent mixed="false">.	N	Content updated due to protocol revision.
<a href="#">2.2.3.2.2.1.1 QTrefInputStreamType</a>	Updated XSD to include <xs:complexContent> in place of <xs:complexContent mixed="false">.	N	Content updated due to protocol revision.
<a href="#">2.2.3.2.2.1.2 QTrefOutputStreamType</a>	Updated XSD to include <xs:complexContent> in place of <xs:complexContent mixed="false">.	N	Content updated due to protocol revision.
<a href="#">2.2.3.2.2.2 MultiCastOperatorType</a>	Updated XSD to include <xs:complexContent> in place of <xs:complexContent mixed="false">.	N	Content updated due to protocol revision.
<a href="#">2.2.3.2.2.3 ProjectOperatorType</a>	Updated XSD to include <xs:complexContent> in place of <xs:complexContent mixed="false">.	N	Content updated due to protocol revision.
<a href="#">2.2.3.2.2.3.1 ProjectExpressionContainerType</a>	Updated XSD to include <xs:complexContent> in place of <xs:complexContent mixed="false">.	N	Content updated due to protocol revision.

Section	Tracking number (if applicable) and description	Major change (Y or N)	Revision Type
<a href="#">2.2.3.2.2.4 SelectOperatorType</a>	Updated XSD to include <xs:complexContent> in place of <xs:complexContent mixed="false">.	N	Content updated due to protocol revision.
<a href="#">2.2.3.2.2.5 JoinOperatorType</a>	Updated XSD to include <xs:complexContent> in place of <xs:complexContent mixed="false">.	N	Content updated due to protocol revision.
<a href="#">2.2.3.2.2.6 UnionOperatorType</a>	Updated XSD to include <xs:complexContent> in place of <xs:complexContent mixed="false">.	N	Content updated due to protocol revision.
<a href="#">2.2.3.2.2.7 AggregationOperatorType</a>	Updated XSD and element table to include (group) element in place of OutputStream and AggregateExpression elements.	N	Protocol syntax updated.
<a href="#">2.2.3.2.2.7.1 AnyAggregate</a>	Added section for AnyAggregate type.	N	New content added due to protocol revision.
<a href="#">2.2.3.2.2.7.1.1 AggregateBaseType</a>	Added section for AggregateBaseType type.	N	New content added due to protocol revision.
<a href="#">2.2.3.2.2.7.1.2 AggregateSumType</a>	Added section for the AggregateSumType type.	N	New content added due to protocol revision.
<a href="#">2.2.3.2.2.7.1.3 AggregateMinType</a>	Added section for AggregateMinType type.	N	New content added due to protocol revision.
<a href="#">2.2.3.2.2.7.1.4 AggregateMaxType</a>	Added section for AggregateMaxType type.	N	New content added due to

Section	Tracking number (if applicable) and description	Major change (Y or N)	Revision Type
			protocol revision.
<a href="#">2.2.3.2.2.7.1.5 AggregateAvgType</a>	Added section for AggregateAvgType type.	N	New content added due to protocol revision.
<a href="#">2.2.3.2.2.7.1.6 AggregateUserDefinedType</a>	Added section for AggregateUserDefinedType type.	N	New content added due to protocol revision.
<a href="#">2.2.3.2.2.9 AlterLifetimeOperatorType</a>	Updated XSD for AlterLifetimeOperatorType type.	N	Content updated due to protocol revision.
<a href="#">2.2.3.2.2.9.1 Example</a>	Updated XSD for AlterLifetime element.	N	Content updated due to protocol revision.
<a href="#">2.2.3.2.2.10 GroupAndApplyOperatorType</a>	Updated XSD to include <xs:complexContent> in place of <xs:complexContent mixed="false">.	N	Content updated due to protocol revision.
<a href="#">2.2.3.2.2.10.1.1 ApplyInputType</a>	Updated XSD to include <xs:complexContent> in place of <xs:complexContent mixed="false">.	N	Content updated due to protocol revision.
<a href="#">2.2.3.2.2.10.1.2 ApplyOutputType</a>	Updated XSD to include <xs:complexContent> in place of <xs:complexContent mixed="false">.	N	Content updated due to protocol revision.
<a href="#">2.2.3.2.2.11 TopKOperatorType</a>	Updated XSD and element table.	N	Protocol syntax updated.
<a href="#">2.2.3.2.2.11.1 RankExpressionContainerType</a>	Updated XSD to include <xs:complexContent> in place of <xs:complexContent mixed="false">.	N	Content updated due to protocol

Section	Tracking number (if applicable) and description	Major change (Y or N)	Revision Type
			revision.
<a href="#">2.2.3.2.2.11.3 UserDefinedOperatorType</a>	Added section for UserDefinedOperatorType type.	N	New content added due to protocol revision.
<a href="#">2.2.3.2.3.7 AnyExpression Group</a>	Updated XSD and element table for AnyExpression group.	N	Content updated due to protocol revision.
<a href="#">2.2.3.2.3.7.1 UnaryArithmeticExpression</a>	Updated XSD to include <xs:complexContent> in place of <xs:complexContent mixed="false">.	N	Content updated due to protocol revision.
<a href="#">2.2.3.2.3.7.2 BinaryArithmeticExpression</a>	Updated XSD to include <xs:complexContent> in place of <xs:complexContent mixed="false">.	N	Content updated due to protocol revision.
<a href="#">2.2.3.2.3.7.3 ComparisonExpression</a>	Updated XSD to include <xs:complexContent> in place of <xs:complexContent mixed="false">.	N	Content updated due to protocol revision.
<a href="#">2.2.3.2.3.7.4 ConstantExpression</a>	Updated XSD to include <xs:complexContent> in place of <xs:complexContent mixed="false">.	N	Content updated due to protocol revision.
<a href="#">2.2.3.2.3.7.5 ConvertExpression</a>	Updated XSD to include <xs:complexContent> in place of <xs:complexContent mixed="false">.	N	Content updated due to protocol revision.
<a href="#">2.2.3.2.3.7.6 HashExpression</a>	Updated XSD to include <xs:complexContent> in place of <xs:complexContent mixed="false">.	N	Content updated due to protocol revision.
<a href="#">2.2.3.2.3.7.7 InputFieldExpression</a>	Updated XSD to include <xs:complexContent> in place of <xs:complexContent mixed="false">.	N	Content updated due to protocol revision.

Section	Tracking number (if applicable) and description	Major change (Y or N)	Revision Type
			revision.
<a href="#">2.2.3.2.3.7.8</a> <a href="#">NaryArithmeticExpression</a>	Updated XSD to include <xs:complexContent> in place of <xs:complexContent mixed="false">.	N	Content updated due to protocol revision.
<a href="#">2.2.3.2.3.7.9</a> <a href="#">MethodCallExpression</a>	Updated XSD to include <xs:complexContent> in place of <xs:complexContent mixed="false"> and to replace ExpressionReturnTypeFacets type with TypeFacetAttributes.	N	Content updated due to protocol revision.
<a href="#">2.2.3.2.3.7.10</a> <a href="#">UnaryExpression</a>	Updated XSD to include <xs:complexContent> in place of <xs:complexContent mixed="false">.	N	Content updated due to protocol revision.
<a href="#">2.2.3.2.3.7.11</a> <a href="#">BinaryExpression</a>	Updated XSD to include <xs:complexContent> in place of <xs:complexContent mixed="false">.	N	Content updated due to protocol revision.
<a href="#">2.2.3.2.3.8</a> <a href="#">NullaryExpression</a>	Updated XSD to include <xs:complexContent> in place of <xs:complexContent mixed="false">.	N	Content updated due to protocol revision.
<a href="#">2.2.3.2.3.15</a> <a href="#">AnySingleUserElementType</a>	Added section for AnySingleUserElementType type.	N	New content added due to protocol revision.
<a href="#">2.2.3.2.3.16</a> <a href="#">EventShapeType</a>	Added section for EventShapeType type.	N	New content added due to protocol revision.
<a href="#">2.2.3.2.3.17</a> <a href="#">ImplementationType</a>	Added section for ImplementationType type.	N	New content added due to protocol revision.
<a href="#">2.2.3.2.3.18</a>	Added section for	N	New

Section	Tracking number (if applicable) and description	Major change (Y or N)	Revision Type
<a href="#">SerializedConfigurationType</a>	SerializedConfigurationType type.		content added due to protocol revision.
<a href="#">2.2.3.2.3.19 WindowedOperatorBaseType</a>	Added section for WindowedOperatorBaseType type.	N	New content added due to protocol revision.
<a href="#">2.2.3.2.3.19.1 AnyWindow Group</a>	Added section for AnyWindow group.	N	New content added due to protocol revision.
<a href="#">2.2.3.2.3.19.1.1 SnapshotWindowType Type</a>	Added section for SnapshotWindowType type.	N	New content added due to protocol revision.
<a href="#">2.2.3.2.3.19.1.1.1 SnapshotWindowDefintionType Type</a>	Added section for SnapshotWindowDefintionType type.	N	New content added due to protocol revision.
<a href="#">2.2.3.2.3.19.1.1.2 SnapshotWindowOutputPolicyType Type</a>	Added section for SnapshotWindowOutputPolicyType type.	N	New content added due to protocol revision.
<a href="#">2.2.3.2.3.19.1.1.3 SnapshotOutputPolicyClipType Type</a>	Added section for SnapshotOutputPolicyClipType type.	N	New content added due to protocol revision.
<a href="#">2.2.3.2.3.19.1.2.1 HoppingWindowDefinitionType Type</a>	Added section for HoppingWindowDefinitionType type.	N	New content added due to protocol revision.

Section	Tracking number (if applicable) and description	Major change (Y or N)	Revision Type
<a href="#">2.2.3.2.3.19.1.2.2 HoppingWindowOutputPolicyType Type</a>	Added section for the HoppingOutputPolicyClipType type.	N	New content added due to protocol revision.
<a href="#">2.2.3.2.3.19.1.2.4 HoppingOutputPolicyAdjustType Type</a>	Added section for HoppingOutputPolicyAdjustType type.	N	New content added due to protocol revision.
<a href="#">2.2.3.2.3.19.2.1 ClipInputPolicyType Type</a>	Added section for ClipInputPolicyType type.	N	New content added due to protocol revision.

## 5 Index

### A

[Applicability statement](#) 14

### C

[Change tracking](#) 138  
[ChangeQueryState message](#) 27  
[ClearDiagnosticSettings message](#) 34  
[ClearDiagnosticSettingsNotSupportedFault message](#) 48  
[Create message](#) 17

### D

[Delete message](#) 22  
[Diagnostic method types](#) 116  
[Diagnostic methods](#) 29

### E

[Enumerate message](#) 24

### F

[Fault types](#) 123  
[Faults](#) 39  
[Full WSDL](#) 128

### G

[Get message](#) 19  
[GetDiagnosticSettings message](#) 29  
[GetDiagnosticSettingsNotSupportedFault message](#) 45  
[GetDiagnosticView message](#) 36  
[GetDiagnosticViewNotSupportedFault message](#) 49

### I

[Informative references](#) 11  
[Introduction](#) 9  
[InvalidDefinitionFault message](#) 41  
[InvalidNameFault message](#) 39

### M

[ManagementFault message](#) 42  
Messages ([section 2](#) 15, [section 2.2](#) 15)  
[Metadata definition types](#) 53  
[Metadata method types](#) 51  
[Metadata methods](#) 17  
[Methods](#) 16

### N

[Namespaces](#) 15  
[Normative references](#) 10

### O

[Overview](#) 11

### P

[Preconditions](#) 13  
[Prerequisites](#) 13  
[Protocol overview \(synopsis\)](#) 11

### R

[References](#) 10  
    [informative](#) 11  
    [normative](#) 10  
[Relationship to other protocols](#) 13  
[RuntimeFault message](#) 44

### S

[SetDiagnosticSettings message](#) 32  
[SetDiagnosticSettingsNotSupportedFault message](#) 46  
[SOAP Headers](#) 126  
[Standards assignments](#) 14  
[Synopsis](#) 11

### T

[Tracking changes](#) 138  
[Transport](#) 15  
[Types](#) 51

### V

[Vendor-extensible fields](#) 14  
[Versioning and capability negotiation](#) 14