

[MS-CPREST-Diff]:

Control Plane REST API

Intellectual Property Rights Notice for Open Specifications Documentation

- **Technical Documentation.** Microsoft publishes Open Specifications documentation (“this documentation”) for protocols, file formats, data portability, computer languages, and standards support. Additionally, overview documents cover inter-protocol relationships and interactions.
- **Copyrights.** This documentation is covered by Microsoft copyrights. Regardless of any other terms that are contained in the terms of use for the Microsoft website that hosts this documentation, you can make copies of it in order to develop implementations of the technologies that are described in this documentation and can distribute portions of it in your implementations that use these technologies or in your documentation as necessary to properly document the implementation. You can also distribute in your implementation, with or without modification, any schemas, IDLs, or code samples that are included in the documentation. This permission also applies to any documents that are referenced in the Open Specifications documentation.
- **No Trade Secrets.** Microsoft does not claim any trade secret rights in this documentation.
- **Patents.** Microsoft has patents that might cover your implementations of the technologies described in the Open Specifications documentation. Neither this notice nor Microsoft's delivery of this documentation grants any licenses under those patents or any other Microsoft patents. However, a given Open Specifications document might be covered by the Microsoft [Open Specifications Promise](#) or the [Microsoft Community Promise](#). If you would prefer a written license, or if the technologies described in this documentation are not covered by the Open Specifications Promise or Community Promise, as applicable, patent licenses are available by contacting iplg@microsoft.com.
- **License Programs.** To see all of the protocols in scope under a specific license program and the associated patents, visit the [Patent Map](#).
- **Trademarks.** The names of companies and products contained in this documentation might be covered by trademarks or similar intellectual property rights. This notice does not grant any licenses under those rights. For a list of Microsoft trademarks, visit www.microsoft.com/trademarks.
- **Fictitious Names.** The example companies, organizations, products, domain names, email addresses, logos, people, places, and events that are depicted in this documentation are fictitious. No association with any real company, organization, product, domain name, email address, logo, person, place, or event is intended or should be inferred.

Reservation of Rights. All other rights are reserved, and this notice does not grant any rights other than as specifically described above, whether by implication, estoppel, or otherwise.

Tools. The Open Specifications documentation does not require the use of Microsoft programming tools or programming environments in order for you to develop an implementation. If you have access to Microsoft programming tools and environments, you are free to take advantage of them. Certain Open Specifications documents are intended for use in conjunction with publicly available standards specifications and network programming art and, as such, assume that the reader either is familiar with the aforementioned material or has immediate access to it.

Support. For questions and support, please contact dochelp@microsoft.com.

Revision Summary

Date	Revision History	Revision Class	Comments
10/16/2019	1.0	New	Released new document.
12/18/2019	2.0	Major	Significantly changed the technical content.
3/5/2020	3.0	Major	Significantly changed the technical content.
6/22/2020	4.0	Major	Significantly changed the technical content.
8/4/2020	5.0	Major	Significantly changed the technical content.
10/19/2020	6.0	Major	Significantly changed the technical content.
2/11/2021	7.0	Major	Significantly changed the technical content.
4/6/2021	8.0	Major	Significantly changed the technical content.
6/10/2021	9.0	Major	Significantly changed the technical content.
11/2/2021	10.0	Major	Significantly changed the technical content.

Table of Contents

1	Introduction	11
1.1	Glossary	11
1.2	References	13
1.2.1	Normative References	13
1.2.2	Informative References	15
1.3	Overview	15
1.4	Relationship to Other Protocols	16
1.5	Prerequisites/Preconditions	16
1.6	Applicability Statement	16
1.7	Versioning and Capability Negotiation	16
1.8	Vendor-Extensible Fields	16
1.9	Standards Assignments.....	16
2	Messages.....	17
2.1	Transport	17
2.2	Common Data Types	17
2.2.1	Namespaces	17
2.2.2	HTTP Methods	17
2.2.3	HTTP Headers	17
2.2.3.1	X-RequestID.....	17
2.2.3.2	version	17
2.2.4	URI Parameters	17
2.2.4.1	clusterIp	18
2.2.4.2	controllerPort	18
2.2.4.3	bdcName	18
2.2.4.4	uriVersion	18
2.2.5	JSON Elements.....	18
2.2.5.1	Big Data Cluster.....	19
2.2.5.1.1	Big Data Cluster Spec Schema	19
2.2.5.1.1.1	definitions.....	20
2.2.5.1.1.1.1	storage	21
2.2.5.1.1.1.2	storageInfo.....	22
2.2.5.1.1.1.2.1	accessMode.....	22
2.2.5.1.1.1.3	docker	23
2.2.5.1.1.1.3.1	imagePullPolicy.....	23
2.2.5.1.1.1.4	security.....	24
2.2.5.1.1.1.4.1	activeDirectory	25
2.2.5.1.1.1.4.1.1	dnsIpAddresses	27
2.2.5.1.1.1.4.1.2	domainControllerFullyQualifiedDns	28
2.2.5.1.1.1.4.1.3	clusterAdmins	28
2.2.5.1.1.1.4.1.4	clusterUsers	29
2.2.5.1.1.1.4.1.5	appOwners	29
2.2.5.1.1.1.4.1.6	appUsers.....	30
2.2.5.1.1.1.5	spark	30
2.2.5.1.1.1.6	hdfs.....	31
2.2.5.1.1.1.7	sql.....	31
2.2.5.1.1.1.8	gateway	32
2.2.5.1.1.1.9	metadata	32
2.2.5.1.1.2	apiVersion.....	33
2.2.5.1.1.3	spec.....	33
2.2.5.1.1.3.1	resources	34
2.2.5.1.1.3.1.1	sparkhead.....	35
2.2.5.1.1.3.1.1.1	spec	36
2.2.5.1.1.3.1.1.2	spec.settings	36
2.2.5.1.1.3.1.2	storage-0.....	37

2.2.5.1.1.3.1.2.1	spec	38
2.2.5.1.1.3.1.2.2	spec.settings	39
2.2.5.1.1.3.1.3	nmnode-0	39
2.2.5.1.1.3.1.3.1	spec	40
2.2.5.1.1.3.1.3.2	spec.settings	41
2.2.5.1.1.3.1.4	master	41
2.2.5.1.1.3.1.4.1	spec	42
2.2.5.1.1.3.1.4.2	spec.endpoints	43
2.2.5.1.1.3.1.4.3	spec.endpoints.serviceType	44
2.2.5.1.1.3.1.4.4	spec.settings	45
2.2.5.1.1.3.1.5	compute-0	45
2.2.5.1.1.3.1.5.1	spec	46
2.2.5.1.1.3.1.5.2	spec.settings	47
2.2.5.1.1.3.1.6	approxy	47
2.2.5.1.1.3.1.6.1	spec	48
2.2.5.1.1.3.1.6.2	spec.endpoints	49
2.2.5.1.1.3.1.6.3	spec.endpoints.name	50
2.2.5.1.1.3.1.6.4	spec.endpoints.serviceType	50
2.2.5.1.1.3.1.7	zookeeper	51
2.2.5.1.1.3.1.7.1	spec	52
2.2.5.1.1.3.1.7.2	spec.settings	52
2.2.5.1.1.3.1.8	gateway	53
2.2.5.1.1.3.1.8.1	spec	53
2.2.5.1.1.3.1.8.2	spec.endpoints	54
2.2.5.1.1.3.1.8.3	spec.endpoints.name	55
2.2.5.1.1.3.1.8.4	spec.endpoints.serviceType	56
2.2.5.1.1.3.1.9	spark-0	56
2.2.5.1.1.3.1.9.1	spec	57
2.2.5.1.1.3.1.9.2	spec.settings	58
2.2.5.1.1.3.1.10	data-0	59
2.2.5.1.1.3.1.10.1	spec	59
2.2.5.1.1.3.1.10.2	spec.settings	60
2.2.5.1.1.3.2	services	61
2.2.5.1.1.3.2.1	sql	61
2.2.5.1.1.3.2.1.1	resources	62
2.2.5.1.1.3.2.2	hdfs	62
2.2.5.1.1.3.2.2.1	resources	63
2.2.5.1.1.3.2.3	spark	64
2.2.5.1.1.3.2.3.1	resources	64
2.2.5.1.2	Big Data Cluster Error Response Schema	65
2.2.5.1.3	Big Data Cluster Information Schema	66
2.2.5.1.4	Big Data Cluster Status Schema	66
2.2.5.1.4.1	services	67
2.2.5.1.4.1.1	resources	68
2.2.5.1.4.1.1.1	instances	69
2.2.5.1.4.1.1.1.1	dashboards	70
2.2.5.1.5	Big Data Cluster Service Status Schema	71
2.2.5.1.5.1	resources	72
2.2.5.1.5.1.1	instances	73
2.2.5.1.5.1.1.1	dashboards	74
2.2.5.1.5.1.2	replicas	75
2.2.5.1.5.1.2.1	availabilityMode	76
2.2.5.1.5.1.2.2	replicaRole	76
2.2.5.1.5.1.2.3	synchronizationStatus	77
2.2.5.1.6	Big Data Cluster Service Resource Status Schema	77
2.2.5.1.6.1	instances	78
2.2.5.1.6.1.1	dashboards	79
2.2.5.1.7	Big Data Cluster Upgrade Schema	80

2.2.5.1.8	Big Data Cluster Endpoints List Schema	80
2.2.5.1.8.1	protocol	81
2.2.5.1.9	Big Data Cluster Endpoint Schema	82
2.2.5.1.9.1	protocol	82
2.2.5.2	Storage	83
2.2.5.2.1	Storage Response Schema	83
2.2.5.2.1.1	state	84
2.2.5.3	App	85
2.2.5.3.1	App Description Schema	85
2.2.5.3.1.1	definitions	86
2.2.5.3.1.1.1	link	87
2.2.5.3.1.1.2	parameter	87
2.2.5.3.1.1.2.1	type	88
2.2.5.3.1.2	input_param_defs	88
2.2.5.3.1.3	output_param_defs	89
2.2.5.3.1.4	state	89
2.2.5.3.1.5	links	90
2.2.5.3.2	App Run Result Schema	91
2.2.5.3.2.1	outputParameters	92
2.2.5.4	Token	92
2.2.5.4.1	Token Response Schema	93
2.2.5.5	Home	94
2.2.5.5.1	Ping Response Schema	94
2.2.5.5.1.1	code	94
2.2.5.5.1.2	message	95
2.2.5.5.2	Info Response Schema	95
2.2.5.6	Config	96
2.2.5.6.1	Apply Settings Request Schema	96
2.2.5.6.2	Set Settings Response Schema	97
2.2.5.6.2.1	settings	97
2.2.5.6.3	Get Cluster Settings Schema	98
2.2.5.6.3.1	definitions	99
2.2.5.6.3.1.1	settings	99
2.2.5.6.3.1.2	status	99
2.2.5.6.3.2	services	101
2.2.5.6.3.2.1	resources	102
2.2.5.6.4	Get Service Configuration Response Settings Schema	102
2.2.5.6.4.1	definitions	103
2.2.5.6.4.1.1	settings	104
2.2.5.6.4.1.2	status	104
2.2.5.6.4.2	resources	105
2.2.5.6.5	Get Resource Settings Schema	106
2.2.5.6.5.1	definitions	107
2.2.5.6.5.1.1	settings	107
2.2.5.6.5.1.2	(Updated Section) status	108
2.2.5.7	KMS	109
2.2.5.7.1	Update KMS Configuration Request Schema	109
2.2.5.7.1.1	keyProvider	110
2.2.5.7.1.2	keyAttributes	110
2.2.5.7.1.3	keyApplicationName	111
2.2.5.7.1.4	keyApplicationVersion	111
2.2.5.7.2	(Updated Section) Show KMS Configuration Response Schema	111
3	Protocol Details	113
3.1	Common Details	113
3.1.1	Abstract Data Model	113
3.1.2	Timers	113
3.1.3	Initialization	113

3.1.4	Higher-Layer Triggered Events	113
3.1.5	Message Processing Events and Sequencing Rules	113
3.1.5.1	Big Data Cluster.....	114
3.1.5.1.1	Create Big Data Cluster.....	115
3.1.5.1.1.1	Request Body	116
3.1.5.1.1.2	Response Body	116
3.1.5.1.1.3	Processing Details.....	116
3.1.5.1.2	Delete Big Data Cluster	116
3.1.5.1.2.1	Request Body	116
3.1.5.1.2.2	Response Body	116
3.1.5.1.2.3	Processing Details.....	116
3.1.5.1.3	Get Big Data Cluster Logs.....	117
3.1.5.1.3.1	Request Body	117
3.1.5.1.3.2	Response Body	117
3.1.5.1.3.3	Processing Details.....	117
3.1.5.1.4	Get Big Data Cluster Status	117
3.1.5.1.4.1	Request Body	118
3.1.5.1.4.2	Response Body	118
3.1.5.1.4.3	Processing Details.....	118
3.1.5.1.5	Get Big Data Cluster Information.....	118
3.1.5.1.5.1	Request Body	118
3.1.5.1.5.2	Response Body	118
3.1.5.1.5.3	Processing Details.....	118
3.1.5.1.6	Get Service Status.....	119
3.1.5.1.6.1	Request Body	119
3.1.5.1.6.2	Response Body	119
3.1.5.1.6.3	Processing Details.....	119
3.1.5.1.7	Get Service Resource Status	119
3.1.5.1.7.1	Request Body	120
3.1.5.1.7.2	Response Body	120
3.1.5.1.7.3	Processing Details.....	120
3.1.5.1.8	Redirect to Metrics Link	120
3.1.5.1.8.1	Request Body	121
3.1.5.1.8.2	Response Body	121
3.1.5.1.8.3	Processing Details.....	121
3.1.5.1.9	Upgrade Big Data Cluster	121
3.1.5.1.9.1	Request Body	122
3.1.5.1.9.2	Response Body	122
3.1.5.1.9.3	Processing Details.....	122
3.1.5.1.10	Get All Big Data Cluster Endpoints	122
3.1.5.1.10.1	Request Body	122
3.1.5.1.10.2	Response Body	122
3.1.5.1.10.3	Processing Details.....	122
3.1.5.1.11	Get Big Data Cluster Endpoint.....	122
3.1.5.1.11.1	Request Body	123
3.1.5.1.11.2	Response Body	123
3.1.5.1.11.3	Processing Details.....	123
3.1.5.2	Control	123
3.1.5.2.1	Get Control Status.....	124
3.1.5.2.1.1	Request Body	124
3.1.5.2.1.2	Response Body	124
3.1.5.2.1.3	Processing Details.....	124
3.1.5.2.2	Upgrade Control	124
3.1.5.2.2.1	Request Body	125
3.1.5.2.2.2	Response Body	125
3.1.5.2.2.3	Processing Details.....	125
3.1.5.2.3	Redirect to Metrics Link	125
3.1.5.2.3.1	Request Body	126

3.1.5.2.3.2	Response Body	126
3.1.5.2.3.3	Processing Details	126
3.1.5.2.4	Get Control Resource Status	126
3.1.5.2.4.1	Request Body	126
3.1.5.2.4.2	Response Body	126
3.1.5.2.4.3	Processing Details	127
3.1.5.3	Storage	127
3.1.5.3.1	Get Mount Status	127
3.1.5.3.1.1	Request Body	127
3.1.5.3.1.2	Response Body	127
3.1.5.3.1.3	Processing Details	128
3.1.5.3.2	Get All Mount Statuses	128
3.1.5.3.2.1	Request Body	128
3.1.5.3.2.2	Response Body	128
3.1.5.3.2.3	Processing Details	128
3.1.5.3.3	Create Mount	128
3.1.5.3.3.1	Request Body	129
3.1.5.3.3.2	Response Body	129
3.1.5.3.3.3	Processing Details	129
3.1.5.3.4	Delete Mount	129
3.1.5.3.4.1	Request Body	129
3.1.5.3.4.2	Response Body	129
3.1.5.3.4.3	Processing Details	130
3.1.5.3.5	Refresh Mount	130
3.1.5.3.5.1	Request Body	130
3.1.5.3.5.2	Response Body	130
3.1.5.3.5.3	Processing Details	130
3.1.5.4	App Deploy	130
3.1.5.4.1	Get App	131
3.1.5.4.1.1	Request Body	131
3.1.5.4.1.2	Response Body	131
3.1.5.4.1.3	Processing Details	132
3.1.5.4.2	Get App Versions	132
3.1.5.4.2.1	Request Body	132
3.1.5.4.2.2	Response Body	132
3.1.5.4.2.3	Processing Details	132
3.1.5.4.3	Get All Apps	132
3.1.5.4.3.1	Request Body	133
3.1.5.4.3.2	Response Body	133
3.1.5.4.3.3	Processing Details	133
3.1.5.4.4	Create App	133
3.1.5.4.4.1	Request Body	133
3.1.5.4.4.2	Response Body	134
3.1.5.4.4.3	Processing Details	134
3.1.5.4.5	Update App	134
3.1.5.4.5.1	Request Body	134
3.1.5.4.5.2	Response Body	134
3.1.5.4.5.3	Processing Details	134
3.1.5.4.6	Delete App	135
3.1.5.4.6.1	Request Body	135
3.1.5.4.6.2	Response Body	135
3.1.5.4.6.3	Processing Details	135
3.1.5.4.7	Run App	135
3.1.5.4.7.1	Request Header	136
3.1.5.4.7.2	Request Body	136
3.1.5.4.7.3	Response Body	136
3.1.5.4.7.4	Processing Details	136
3.1.5.4.8	Get App Swagger Document	136

3.1.5.4.8.1	Request Body	137
3.1.5.4.8.2	Response Body	137
3.1.5.4.8.3	Processing Details	137
3.1.5.5	Token	137
3.1.5.5.1	Create Token	137
3.1.5.5.1.1	Request Body	138
3.1.5.5.1.2	Response Body	138
3.1.5.5.1.3	Processing Details	138
3.1.5.6	Home Page	138
3.1.5.6.1	Get Home Page	138
3.1.5.6.1.1	Request Body	138
3.1.5.6.1.2	Response Body	139
3.1.5.6.1.3	Processing Details	139
3.1.5.6.2	Ping Controller	139
3.1.5.6.2.1	Request Body	139
3.1.5.6.2.2	Response Body	139
3.1.5.6.2.3	Processing Details	139
3.1.5.6.3	Info	139
3.1.5.6.3.1	Request Body	139
3.1.5.6.3.2	Response Body	140
3.1.5.6.3.3	Processing Details	140
3.1.5.7	Config	140
3.1.5.7.1	Apply Configuration Settings	140
3.1.5.7.1.1	Request Body	141
3.1.5.7.1.2	Response Body	141
3.1.5.7.1.3	Processing Details	141
3.1.5.7.2	Revert Pending Configuration Settings	141
3.1.5.7.2.1	Request Body	142
3.1.5.7.2.2	Response Body	142
3.1.5.7.2.3	Processing Details	142
3.1.5.7.3	Set Cluster Configuration Settings	142
3.1.5.7.3.1	Request Body	143
3.1.5.7.3.2	Response Body	143
3.1.5.7.3.3	Processing Details	143
3.1.5.7.4	Get Cluster Configuration Settings	143
3.1.5.7.4.1	Request Body	144
3.1.5.7.4.2	Response Body	144
3.1.5.7.4.3	Processing Details	144
3.1.5.7.5	Set Service Configuration Settings	144
3.1.5.7.5.1	Request Body	145
3.1.5.7.5.2	Response Body	145
3.1.5.7.5.3	Processing Details	145
3.1.5.7.6	Get Service Configuration Settings	145
3.1.5.7.6.1	Request Body	146
3.1.5.7.6.2	Response Body	146
3.1.5.7.6.3	Processing Details	146
3.1.5.7.7	Set Resource Configuration Settings	146
3.1.5.7.7.1	Request Body	147
3.1.5.7.7.2	Response Body	147
3.1.5.7.7.3	Processing Details	147
3.1.5.7.8	Get Resource Configuration Settings	147
3.1.5.7.8.1	Request Body	148
3.1.5.7.8.2	Response Body	148
3.1.5.7.8.3	Processing Details	148
3.1.5.8	KMS	148
3.1.5.8.1	Update KMS Configuration	148
3.1.5.8.1.1	Request Body	149
3.1.5.8.1.2	Response Body	149

3.1.5.8.1.3	Processing Details	149
3.1.5.8.2	Show KMS Configuration	149
3.1.5.8.2.1	Request Body	150
3.1.5.8.2.2	Response Body	150
3.1.5.8.2.3	Processing Details	150
3.1.6	Timer Events.....	150
3.1.7	Other Local Events.....	150
3.2	Cluster Admin Details	150
4	Protocol Examples	151
4.1	Check the Control Plane Status	152
4.2	Create a Big Data Cluster	153
4.3	Check on the Progress of the Big Data Cluster Deployment	156
4.4	Receive an Error in the Big Data Cluster Deployment.....	159
4.5	Check on the Status of the Big Data Cluster	159
4.6	Receive the State and Configuration of the Big Data Cluster	162
4.7	Receive Service Status Information	170
4.8	Receive Service Resource Status Information	172
4.9	Upgrade the Big Data Cluster	173
4.10	(Updated Section) Receive a List of Information About All the Exposed Big Data Cluster Endpoints.....	173
4.11	Expose a Big Data Cluster Endpoint.....	174
4.12	Check Mount Status	174
4.13	(Updated Section) Receive an Application Specification	174
4.14	Deploy an Application	175
4.15	Run an Application	175
4.16	Check on the Results of a Request to Run an Application.....	176
4.17	Receive an Authentication Token.....	176
4.18	Receive a Response Returned from a Ping on the Controller	176
4.19	Receive Cluster Information	176
4.20	Apply Configuration Settings	177
4.21	(Updated Section) Set Configuration Settings	177
4.22	(Updated Section) Retrieve Cluster Configuration Settings	177
4.23	Retrieve Service Configuration Settings	178
4.24	Retrieve Resource Configuration Settings	178
4.25	Update KMS Configuration.....	178
4.26	Show KMS Configuration	179
5	Security	180
5.1	Security Considerations for Implementers	180
5.2	Index of Security Parameters	180
6	Appendix A: Full JSON Schema	181
6.1	Big Data Cluster.....	181
6.1.1	Big Data Cluster Spec Schema	181
6.1.2	Big Data Cluster Error Response Schema	198
6.1.3	Big Data Cluster Information Schema.....	198
6.1.4	Big Data Cluster Status Schema	199
6.1.5	Big Data Cluster Service Status Schema	201
6.1.6	Big Data Cluster Service Resource Status Schema	203
6.1.7	Big Data Cluster Upgrade Schema	204
6.1.8	Big Data Cluster Endpoints List Schema.....	204
6.1.9	Big Data Cluster Endpoint Schema	205
6.2	Storage	205
6.2.1	Storage Response Schema.....	206
6.3	App	206
6.3.1	App Description Schema.....	207
6.3.2	App Run Result Schema	208
6.4	Token	209

6.4.1	Token Response Schema	209
6.5	Home	210
6.5.1	Ping Response Schema.....	210
6.5.2	Info Response Schema	210
6.6	Config.....	211
6.6.1	Apply Settings Request Schema	211
6.6.2	Set Settings Response Schema	211
6.6.3	Get Cluster Settings Schema.....	211
6.6.4	Get Service Configuration Response Settings Schema	213
6.6.5	Get Resource Settings Schema	215
6.7	KMS	216
6.7.1	(Updated Section) Update KMS Configuration Request Schema	216
6.7.2	(Updated Section) Show KMS Configuration Response Schema.....	217
7	(Updated Section) Appendix B: Product Behavior.....	219
8	Change Tracking.....	222
9	Index.....	223

1 Introduction

The Control Plane REST API protocol specifies an HTTP-based web service API that deploys data services and applications into a managed cluster environment, and then communicates with its management service APIs to manage high-value data stored in relational databases that have been integrated with high-volume data resources within a dedicated cluster.

Sections 1.5, 1.8, 1.9, 2, and 3 of this specification are normative. All other sections and examples in this specification are informative.

1.1 Glossary

This document uses the following terms:

Apache Hadoop: An open-source framework that provides distributed processing of large data sets across clusters of computers that use different programming paradigms and software libraries.

Apache Knox: A gateway system that provides secure access to data and processing resources in an Apache Hadoop cluster.

Apache Spark: A parallel processing framework that supports in-memory processing to boost the performance of big-data analytic applications.

Apache ZooKeeper: A service that is used to maintain synchronization in highly available systems.

application: A participant that is responsible for beginning, propagating, and completing an atomic transaction. An application communicates with a transaction manager in order to begin and complete transactions. An application communicates with a transaction manager in order to marshal transactions to and from other applications. An application also communicates in application-specific ways with a resource manager in order to submit requests for work on resources.

asynchronous-commit mode: A high-availability commit mode in which the primary replica sends transaction log blocks to secondary replicas but does not wait for the secondaries to commit the transactions before returning to the client.

Basic: An authentication access type supported by HTTP as defined by [RFC2617].

Bearer: A type of token that provides an authentication access type supported by HTTP as defined by [RFC6750].

big data cluster: A grouping of high-value relational data with high-volume big data that provides the computational power of a cluster to increase scalability and performance of applications.

cluster: A group of computers that are able to dynamically assign resource tasks among nodes in a group.

configuration only mode: An availability group replica mode that is used to store configuration metadata when the replica does not contain user data.

container: A unit of software that isolates and packs an application and its dependencies into a single, portable unit.

control plane: A logical plane that provides management and security for a Kubernetes cluster. It contains the controller, management proxy, and other services that are used to monitor and maintain the cluster.

control plane service: The service that is deployed and hosted in the same Kubernetes namespace in which the user wants to build out a big data cluster. The service provides the core functionality for deploying and managing all interactions within a Kubernetes cluster.

controller: A replica set that is deployed in a big data cluster to manage the functions for deploying and managing all interactions within the control plane service.

create retrieve update delete (CRUD): The four basic functions of persistent storage. The "C" stands for create, the "R" for retrieve, the "U" for update, and the "D" for delete. CRUD is used to denote these conceptual actions and does not imply the associated meaning in a particular technology area (such as in databases, file systems, and so on) unless that associated meaning is explicitly stated.

distinguished name (DN): In the Active Directory directory service, the unique identifier of an object in Active Directory, as described in [MS-ADTS] and [RFC2251].

Docker: An open-source project for automating the deployment of applications as portable, self-sufficient containers that can run on the cloud or on-premises.

domain controller (DC): A server that controls all access in a security domain.

Domain Name System (DNS): A hierarchical, distributed database that contains mappings of domain names to various types of data, such as IP addresses. DNS enables the location of computers and services by user-friendly names, and it also enables the discovery of other information stored in the database.

Hadoop Distributed File System (HDFS): A core component of Apache Hadoop, consisting of a distributed storage and file system that allows files of various formats to be stored across numerous machines or nodes.

JavaScript Object Notation (JSON): A text-based, data interchange format that is used to transmit structured data, typically in Asynchronous JavaScript + XML (AJAX) web applications, as described in [RFC7159]. The JSON format is based on the structure of ECMAScript (Jscript, JavaScript) objects.

JSON Web Token (JWT): A type of token that includes a set of claims encoded as a JSON object. For more information, see [RFC7519].

Kubernetes: An open-source container orchestrator that can scale container deployments according to need. Containers are the basic organizational units from which applications on Kubernetes run.

Kubernetes cluster: A set of computers in which each computer is called a node. A designated master node controls the cluster, and the remaining nodes in the cluster are the worker nodes. A Kubernetes cluster can contain a mixture of physical-machine and virtual-machine nodes.

Kubernetes namespace: Namespaces represent subdivisions within a cluster. A cluster can have multiple namespaces that act as their own independent virtual clusters.

management proxy: A pod that is deployed in the control plane to provide users with the ability to interact with deployed applications to manage the big data cluster.

master instance: A server instance that is running in a big data cluster. The master instance provides various kinds of functionality in the cluster, such as for connectivity, scale-out query management, and metadata and user databases.

NameNode: A central service in HDFS that manages the file system metadata and where clients request to perform operations on files stored in the file system.

node: A single physical or virtual computer that is configured as a member of a cluster. The node has the necessary software installed and configured to run containerized applications.

persistent volume: A volume that can be mounted to Kubernetes to provide continuous and unrelenting storage to a cluster.

pod: A unit of deployment in a Kubernetes cluster that consists of a logical group of one or more containers and their associated resources. A pod is deployed as a functional unit in and represents a process that is running on a Kubernetes cluster.

pool: A logical grouping of pods that serve a similar function in a big data cluster deployment.

replica set: A group of pods that mirror each other in order to maintain a stable set of data that runs at any given time across one or more nodes.

semantic version: A versioning scheme in the format of <Major Version>.<Minor Version>.<Patch Version>.

storage class: A definition that specifies how storage volumes that are used for persistent storage are to be configured.

synchronous-commit mode: A high-availability commit mode in which the primary replica waits for transactions to be committed by a secondary replica before returning to the client.

Uniform Resource Identifier (URI): A string that identifies a resource. The URI is an addressing mechanism defined in Internet Engineering Task Force (IETF) Uniform Resource Identifier (URI): Generic Syntax [RFC3986].

universally unique identifier (UUID): A 128-bit value. UUIDs can be used for multiple purposes, from tagging objects with an extremely short lifetime, to reliably identifying very persistent objects in cross-process communication such as client and server interfaces, manager entry-point vectors, and RPC objects. UUIDs are highly likely to be unique. UUIDs are also known as globally unique identifiers (GUIDs) and these terms are used interchangeably in the Microsoft protocol technical documents (TDs). Interchanging the usage of these terms does not imply or require a specific algorithm or mechanism to generate the UUID. Specifically, the use of this term does not imply or require that the algorithms described in [RFC4122] or [C706] must be used for generating the UUID.

YAML Ain't Markup Language (YAML): A Unicode-based data serialization language that is designed around the common native data types of agile programming languages. YAML v1.2 is a superset of JSON.

MAY, SHOULD, MUST, SHOULD NOT, MUST NOT: These terms (in all caps) are used as defined in [RFC2119]. All statements of optional behavior use either MAY, SHOULD, or SHOULD NOT.

1.2 References

Links to a document in the Microsoft Open Specifications library point to the correct section in the most recently published version of the referenced document. However, because individual documents in the library are not updated at the same time, the section numbers in the documents may not match. You can confirm the correct section numbering by checking the Errata.

1.2.1 Normative References

We conduct frequent surveys of the normative references to assure their continued availability. If you have any issue with finding a normative reference, please contact dochelp@microsoft.com. We will assist you in finding the relevant information.

[ApacheHadoop] Apache Software Foundation, "Apache Hadoop", <https://hadoop.apache.org/>

[ApacheKnox] Apache Software Foundation, "Apache Knox", <https://knox.apache.org/>

[ApacheSpark] Apache Software Foundation, "Apache Spark", <https://spark.apache.org/>

[ApacheZooKeeper] Apache Software Foundation, "Welcome to Apache ZooKeeper", <https://zookeeper.apache.org/>

[JSON-Schema] Internet Engineering Task Force (IETF), "JSON Schema and Hyper-Schema", <http://json-schema.org/>

[Kubernetes] The Kubernetes Authors, "Kubernetes Documentation", <https://kubernetes.io/docs/home/>

[MS-TDS] Microsoft Corporation, "Tabular Data Stream Protocol".

[Preston] Preston-Werner, T., "Semantic Versioning 2.0.0", <https://semver.org/spec/v2.0.0.html>

[REST] Fielding, R., "Architectural Styles and the Design of Network-based Software Architectures", 2000, <http://www.ics.uci.edu/~fielding/pubs/dissertation/top.htm>

[RFC1001] Network Working Group, "Protocol Standard for a NetBIOS Service on a TCP/UDP Transport: Concepts and Methods", RFC 1001, March 1987, <http://www.ietf.org/rfc/rfc1001.txt>

[RFC2119] Bradner, S., "Key words for use in RFCs to Indicate Requirement Levels", BCP 14, RFC 2119, March 1997, <http://www.rfc-editor.org/rfc/rfc2119.txt>

[RFC3986] Berners-Lee, T., Fielding, R., and Masinter, L., "Uniform Resource Identifier (URI): Generic Syntax", STD 66, RFC 3986, January 2005, <http://www.rfc-editor.org/rfc/rfc3986.txt>

[RFC4120] Neuman, C., Yu, T., Hartman, S., and Raeburn, K., "The Kerberos Network Authentication Service (V5)", RFC 4120, July 2005, <https://www.rfc-editor.org/rfc/rfc4120.txt>

[RFC4559] Jaganathan, K., Zhu, L., and Brezak, J., "SPNEGO-based Kerberos and NTLM HTTP Authentication in Microsoft Windows", RFC 4559, June 2006, <http://www.rfc-editor.org/rfc/rfc4559.txt>

[RFC7230] Fielding, R., and Reschke, J., Eds., "Hypertext Transfer Protocol (HTTP/1.1): Message Syntax and Routing", RFC 7230, June 2014, <http://www.rfc-editor.org/rfc/rfc7230.txt>

[RFC7231] Fielding, R., and Reschke, J., Eds., "Hypertext Transfer Protocol -- HTTP/1.1: Semantics and Content", RFC7231, June 2014, <http://www.rfc-editor.org/rfc/rfc7231.txt>

[RFC7519] Internet Engineering Task Force, "JSON Web Token (JWT)", <http://www.rfc-editor.org/rfc/rfc7519.txt>

[RFC791] Postel, J., Ed., "Internet Protocol: DARPA Internet Program Protocol Specification", RFC 791, September 1981, <http://www.rfc-editor.org/rfc/rfc791.txt>

[RFC793] Postel, J., Ed., "Transmission Control Protocol: DARPA Internet Program Protocol Specification", RFC 793, September 1981, <http://www.rfc-editor.org/rfc/rfc793.txt>

[RFC8259] Bray, T., Ed., "The JavaScript Object Notation (JSON) Data Interchange Format", RFC 8259, December 2017, <https://www.rfc-editor.org/rfc/rfc8259.txt>

[Swagger2.0] SmartBear Software, "What Is Swagger?", OpenAPI Specification (fka Swagger), version 2.0, <https://swagger.io/docs/specification/2-0/what-is-swagger/>

[YAML1.2] Ben-Kiki, O., Evans, C., and dot NET, I., "YAML Ain't Markup Language (YAML) Version 1.2", 3rd edition, October 2009, <https://yaml.org/spec/1.2/spec.html>

1.2.2 Informative References

[JSON-Regex] Droettboom, M., "Understanding JSON Schema: Regular Expressions", https://json-schema.org/understanding-json-schema/reference/regular_expressions.html

[MSDOCS-ConfigBDC] Microsoft Corporation, "Configure Apache Spark and Apache Hadoop in Big Data Clusters", <https://docs.microsoft.com/en-us/sql/big-data-cluster/configure-spark-hdfs?view=sql-server-ver15>

[RFC2818] Rescorla, E., "HTTP Over TLS", RFC 2818, May 2000, <http://www.rfc-editor.org/rfc/rfc2818.txt>

1.3 Overview

The Control Plane REST API protocol specifies a protocol to communicate with the control plane. The control plane acts as an abstraction layer in which users can create and manage big data clusters inside a Kubernetes namespace [Kubernetes] without communicating directly with the Kubernetes cluster or the services and tools deployed in it. It provides convenient APIs to allow the user to manage the lifecycle of resources deployed in the cluster.

All client and server communications are formatted in JavaScript Object Notation (JSON), as specified in [RFC8259].

The protocol uses RESTful web service APIs that allow users to do the following:

- Create a Kubernetes cluster in which to manage, manipulate, and monitor a big data cluster.
- Manage the lifecycle of a big data cluster, including authentication and security.
- Manage the lifecycle of machine learning applications and other resources that are deployed in the cluster.
- Manage the lifecycle of Hadoop Distributed File System (HDFS) mounts mounted remotely.
- Use monitoring tools deployed in the Kubernetes cluster to observe or report the status of the big data cluster.

The control plane consists of a controller replica set, a management proxy, and various pods that provide log and metrics collection for pods in the cluster.

This protocol defines the deployment of a big data cluster with the most basic topography and the default configurations for the resources in the initial cluster manifest (see section 3.1.5.1.1). Depending on the configuration sent to the Control Plane REST API, the Apache Spark [ApacheSpark] and Apache Hadoop [ApacheHadoop] resources in the cluster can be customized by including additional settings in the initial cluster manifest. All configurations are based on the configuration settings defined in the documentation for each component. Supported and unsupported configurations are listed in [MSDOCS-ConfigBDC].

This protocol can be authenticated by using either Basic authentication or token authentication. Additionally, if the Control Plane is deployed with Active Directory configured, Active Directory can be used to retrieve a JSON Web Token (JWT) token which can then be used to authenticate the Control Plane REST APIs.

All requests are initiated by the client, and the server responds in JSON format, as illustrated in the following diagram.

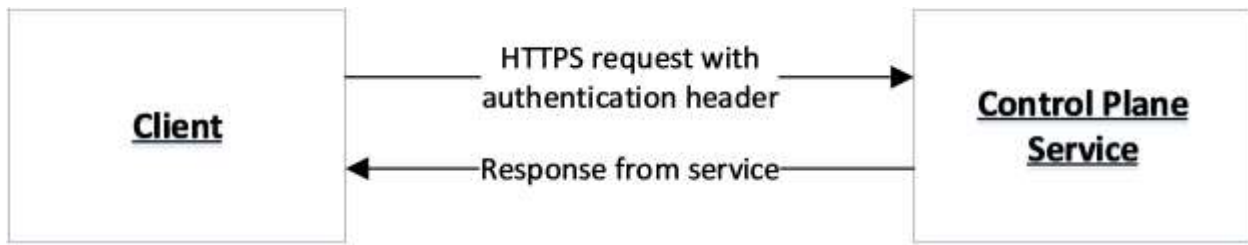

Figure 1: Communication flow

1.4 Relationship to Other Protocols

The Control Plane REST API protocol transmits messages by using HTTPS [RFC7230] [RFC2818] over TCP [RFC793].

The following diagram shows the protocol layering.

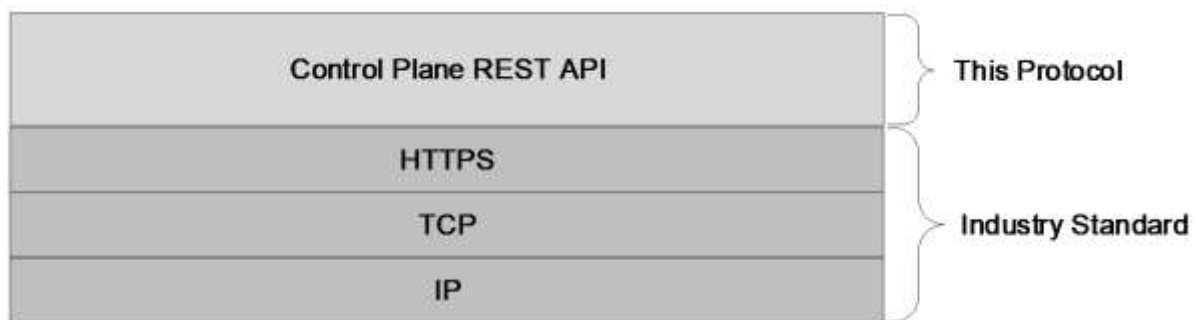

Figure 2: Protocol layering

1.5 Prerequisites/Preconditions

A controller and controller database has to be deployed in the Kubernetes cluster before the Control Plane REST API can be used. The controller is deployed by using Kubernetes APIs [Kubernetes].

1.6 Applicability Statement

This protocol supports exchanging messages between a client and the control plane service.

1.7 Versioning and Capability Negotiation

None.

1.8 Vendor-Extensible Fields

None.

1.9 Standards Assignments

None.

2 Messages

2.1 Transport

The Control Plane REST API protocol consists of a set of RESTful [REST] web services APIs, and client messages MUST use HTTPS over TCP/IP, as specified in [RFC793] [RFC7230] [RFC7231].

The management service is granted permission by the cluster administrator to manage all resources within the cluster, including but not limited to authentication. Implementers can configure their servers to use standard authentication, such as HTTP Basic and token authentication.

This protocol does not require any specific HTTP ports, character sets, or transfer encoding.

2.2 Common Data Types

2.2.1 Namespaces

None.

2.2.2 HTTP Methods

This protocol uses HTTP methods GET, POST, PATCH, and DELETE.

2.2.3 HTTP Headers

This protocol defines the following common HTTP headers in addition to the existing set of standard HTTP headers.

HTTP headers	Description
X-RequestID	A universal unique identifier (UUID) that helps map a request through the control plane service.
version	The minimum big data cluster version that the client is compatible with.

2.2.3.1 X-RequestID

A request to the control plane service can include an optional **X-RequestID** header that is included in all subsequent calls within the control plane service. This header can help with following a request through the control plane service logs.

2.2.3.2 version

A request to the big data cluster or control plane service can include a semantic version [Preston] header that denotes the minimum big data cluster version with which the client is compatible. The value of this header MUST be a version that is greater than or equal to "15.0.2070".

2.2.4 URI Parameters

Every resource that supports CRUD operations uses common JSON elements [JSON-Schema] in any request or response.

This protocol defines the following common URI parameters [RFC3986].

URI parameters	Description
clusterIp	The IP address of a connectable node in the cluster.
controllerPort	A port that is defined by the user during control plane creation and exposed on the cluster for the controller.
bdcName	The name of the big data cluster that is being manipulated.
uriVersion	The control plane REST API version.

2.2.4.1 clusterIp

The *clusterIp* parameter contains the IP address of a node in the cluster that is accessible to the user. This is often the same address that tools, such as the kubectl tool that manages the Kubernetes cluster, use to connect to the cluster.

2.2.4.2 controllerPort

The *controllerPort* parameter is defined in the controller. The value of this parameter is specified before controller deployment.

2.2.4.3 bdcName

The *bdcName* parameter provides the name of the deployed big data cluster. The *bdcName* parameter matches the Kubernetes cluster into which the big data cluster is deployed.

2.2.4.4 uriVersion

The *uriVersion* parameter SHOULD provide the valid API version for the target REST API in the following format: v#. Available values for this parameter are "v1" and "v2".

2.2.5 JSON Elements

Every resource type that supports this protocol supports CRUD operations and uses common JSON elements [JSON-Schema] in any request or response.

The element names that are defined, implicitly or explicitly, in the schemas that are defined in this section can be regular expressions [JSON-RegEx]. For example, "[A-Za-z_.-]+" is a regular expression that matches any string that uses any combination of alphabetical characters, "_", ".", and "-"s. When used to define an array, the element name "*" is a placeholder for the individual elements within the array that do not have names.

The following table summarizes the set of common resource types that are consumed or produced by this protocol.

Structure	Section	Description
Big Data Cluster	2.2.5.1	Defines the big data cluster that is deployed.
Storage	2.2.5.2	Defines the persistent storage that is deployed.
App	2.2.5.3	Defines the application scripts that are deployed.

Structure	Section	Description
Token	2.2.5.4	Defines the response if token type authentication is used.
Home	2.2.5.5	Defines the responses that are used to determine whether the control plane service is available.
Config	2.2.5.6	Defines the settings that are used to configure the big data cluster.
KMS	2.2.5.7	Defines the settings that define the main encryption keys for encryption at rest.

2.2.5.1 Big Data Cluster

The **Big Data Cluster** resource type defines the big data cluster resources that are created and managed by the protocol that is defined by this specification inside a Kubernetes namespace [Kubernetes].

This protocol defines the following set of **Big Data Cluster** JSON schemas.

Schema	Section	Description
Big Data Cluster Spec Schema	2.2.5.1.1	Defines the big data cluster that is deployed.
Big Data Cluster Error Response Schema	2.2.5.1.2	Describes the current errors.
Big Data Cluster Information Schema	2.2.5.1.3	Provides information about the big data cluster.
Big Data Cluster Status Schema	2.2.5.1.4	Retrieves the status of the big data cluster.
Big Data Cluster Service Status Schema	2.2.5.1.5	Retrieves the status of a service.
Big Data Cluster Service Resource Status Schema	2.2.5.1.6	Retrieves the requested status of a resource in a service.
Big Data Cluster Upgrade Schema	2.2.5.1.7	Upgrades the images in the big data cluster and control plane.
Big Data Cluster Endpoints List Schema	2.2.5.1.8	Retrieves a list of endpoints that are exposed for a component.
Big Data Cluster Endpoint Schema	2.2.5.1.9	Exposes an endpoint outside the big data cluster.

2.2.5.1.1 Big Data Cluster Spec Schema

The **Big Data Cluster Spec** schema defines the big data cluster JSON object that is deployed inside a Kubernetes namespace [Kubernetes].

The JSON of this schema is as follows.

```

"$schema": "http://json-schema.org/draft-07/schema#",
"$id": "http://example.com/root.json",
"type": "object",
"definitions": {

```

```

    "comment": "section 2.2.5.1.1.1"
  },
  "required": [
    "apiVersion",
    "metadata",
    "spec"
  ],
  "properties": {
    "apiVersion": {
      "comment": "section 2.2.5.1.1.2"
    },
    "metadata": {
      "$ref": "#/definitions/metadata"
    },
    "spec": {
      "comment": "section 2.2.5.1.1.3"
    }
  }
}

```

This protocol defines the following common JSON schema elements.

Element name	Type	Description
definitions	object	Section 2.2.5.1.1.1
apiVersion	object	Section 2.2.5.1.1.2
metadata	object	Section 2.2.5.1.1.1.9
spec	object	Section 2.2.5.1.1.3

2.2.5.1.1.1 definitions

The **definitions** element specifies the resources that are deployed in the big data cluster.

The JSON of this element is as follows.

```

"definitions": {
  "storage": {
    "comment": "section 2.2.5.1.1.1.1"
  },
  "storageInfo": {
    "comment": "section 2.2.5.1.1.1.2"
  },
  "docker": {
    "comment": "section 2.2.5.1.1.1.3"
  },
  "security": {
    "comment": "section 2.2.5.1.1.1.4"
  },
  "spark": {
    "comment": "section 2.2.5.1.1.1.5"
  },
  "hdfs": {
    "comment": "section 2.2.5.1.1.1.6"
  },
  "sql": {
    "comment": "section 2.2.5.1.1.1.7"
  },
  "gateway": {
    "comment": "section 2.2.5.1.1.1.8"
  },
  "metadata": {

```

```

    "comment": "section 2.2.5.1.1.1.9"
  },
  "replicas": {
    "type": "integer"
  }
}

```

This protocol defines the following common JSON schema elements.

Element name	Type	Description
storage	object	Section 2.2.5.1.1.1.1
storageInfo	object	Section 2.2.5.1.1.1.2
docker	object	Section 2.2.5.1.1.1.3
security	object	Section 2.2.5.1.1.1.4
spark	object	Section 2.2.5.1.1.1.5
hdfs	object	Section 2.2.5.1.1.1.6
sql	object	Section 2.2.5.1.1.1.7
gateway	object	Section 2.2.5.1.1.1.8
metadata	object	Section 2.2.5.1.1.1.9
replicas	integer	Specifies the number of pods that are deployed in the big data cluster.

2.2.5.1.1.1.1 storage

The **storage** element specifies the structured data that define the Kubernetes persistent storage that is used in the cluster.

The JSON of this element is as follows.

```

"storage": {
  "required": [
    "logs",
    "data"
  ],
  "properties": {
    "data": {
      "$ref": "#/definitions/storageInfo"
    },
    "logs": {
      "$ref": "#/definitions/storageInfo"
    }
  }
}

```

This protocol defines the following common JSON schema elements.

Element name	Type	Description
logs	object	Section 2.2.5.1.1.1.2

Element name	Type	Description
data	object	Section 2.2.5.1.1.1.2

2.2.5.1.1.1.2 storageInfo

The **storageInfo** element specifies the structured data that are used to create persistent volumes in Kubernetes [Kubernetes].

The JSON of this element is as follows.

```

"storageInfo": {
  "required": [
    "className",
    "accessMode",
    "size"
  ],
  "properties": {
    "className": {
      "type": "string"
    },
    "accessMode": {
      "comment": "section 2.2.5.1.1.1.2.1"
    },
    "size": {
      "type": "string",
      "example": "10Gi"
    }
  }
}

```

This protocol defines the following common JSON schema elements.

Element name	Type	Description
className	string	Specifies the name of the Kubernetes storage class that is used to create persistent volumes.
accessMode	object	Section 2.2.5.1.1.1.2.1
size	string	Specifies the size of a persistent volume.

2.2.5.1.1.1.2.1 accessMode

The **accessMode** element specifies the way in which a user or group of users can interact with data in the persistent volumes.

The JSON of this element is as follows.

```

"accessMode": {
  "enum": [
    "ReadWriteOnce",
    "ReadOnlyMany",
    "ReadWriteMany"
  ]
}

```

This protocol defines the following common JSON schema elements.

Element name	Type	Description
ReadWriteOnce	string	Specifies that read-write access is allowed to a single node in the cluster.
ReadOnlyMany	string	Specifies that read-only access is allowed to multiple nodes in the cluster.
ReadWriteMany	string	Specifies that read-write access is allowed to multiple nodes in the cluster.

2.2.5.1.1.1.3 docker

The **docker** element specifies the structured data that define where to find the Docker image.

```
"docker": {
  "required": [
    "registry",
    "repository",
    "imageTag",
    "imagePullPolicy"
  ],
  "properties": {
    "registry": {
      "type": "string",
      "example": "repo.contoso.com"
    },
    "repository": {
      "type": "string"
    },
    "imageTag": {
      "type": "string",
      "example": "latest"
    },
    "imagePullPolicy": {
      "comment": "section 2.2.5.1.1.1.3.1"
    }
  }
}
```

This protocol defines the following common JSON schema elements.

Element name	Type	Description
registry	string	Specifies the registry in which the Docker image is located.
repository	string	Specifies the repository in which the Docker image is located.
imageTag	string	Specifies the full image name of the Docker image to be pulled.
imagePullPolicy	object	Section 2.2.5.1.1.1.3.1

2.2.5.1.1.1.3.1 imagePullPolicy

The **imagePullPolicy** element specifies the policy that pulls the Docker image into the cluster.

The JSON of this element is as follows.

```
"imagePullPolicy": {
  "enum": [
    "Always",
    "IfNotPresent"
  ]
}
```

This protocol defines the following common JSON schema elements.

Element name	Type	Description
Always	string	Specifies that the Docker image is always pulled.
IfNotPresent	string	Specifies that the Docker image pull is skipped if it already exists locally on the node.

2.2.5.1.1.1.4 security

The **security** element specifies the collection of data that define the security settings for the cluster.

The JSON of this element is as follows.

```
"security": {
  "type": "object",
  "required": [
    "activeDirectory",
    "allowRunAsRoot",
    "allowNodeMetricsCollection",
    "allowPodMetricsCollection",
    "automountServiceAccountToken"
  ],
  "properties": {
    "activeDirectory": {
      "comment": "section 2.2.5.1.1.1.4.1"
    },
    "allowRunAsRoot": {
      "$id": "#/properties/allowRunAsRoot",
      "type": "boolean"
    },
    "allowDumps": {
      "$id": "#/properties/allowDumps",
      "type": "boolean"
    },
    "allowNodeMetricsCollection": {
      "$id": "#/properties/allowNodeMetricsCollection",
      "type": "boolean"
    },
    "allowPodMetricsCollection": {
      "$id": "#/properties/allowPodMetricsCollection",
      "type": "boolean"
    },
    "automountServiceAccountToken": {
      "$id": "#/properties/automountServiceAccountToken",
      "type": "boolean"
    }
  }
}
```

This protocol defines the following common JSON schema elements.

Element name	Type	Description
activeDirectory	object	Section 2.2.5.1.1.1.4.1
allowRunAsRoot	boolean	SHOULD<2> specify a Boolean that indicates that the containers in the cluster are run as privileged users.
allowDumps	boolean	SHOULD<3> specify a Boolean that indicates that the containers in the big data cluster can produce dump files that can be used for debugging.
allowNodeMetricsCollection	boolean	SHOULD<4> specify a Boolean that indicates that metrics for the nodes in big data cluster can be collected.
allowPodMetricsCollection	boolean	SHOULD<5> specify a Boolean that indicates that metrics for the pods running in the big data cluster can be collected.
automountServiceAccount Token	boolean	SHOULD<6> specify a Boolean that indicates that the default Kubernetes [Kubernetes] service account is mounted on each pod in the big data cluster.

2.2.5.1.1.1.4.1 activeDirectory

The **activeDirectory** element SHOULD<7> specify the Active Directory settings for the cluster.

The JSON of this element is as follows.

```
"activeDirectory": {
  "$id": "#/properties/activeDirectory",
  "type": "object",
  "required": [
    "useInternalDomain",
    "useSubdomain",
    "ouDistinguishedName",
    "dnsIpAddresses",
    "domainControllerFullyQualifiedDns",
    "domainDnsName",
    "clusterAdmins",
    "clusterUsers"
  ],
  "properties": {
    "useInternalDomain": {
      "$id": "#/properties/activeDirectory/properties/useInternalDomain",
      "type": "boolean"
    },
    "useSubdomain": {
      "$id": "#/properties/activeDirectory/properties/useSubdomain",
      "type": "boolean"
    },
    "ouDistinguishedName": {
      "$id": "#/properties/activeDirectory/properties/ouDistinguishedName",
      "type": "string"
    },
    "dnsIpAddresses": {
      "comment": "section 2.2.5.1.1.1.4.1.1"
    }
  }
},
```

```

"domainControllerFullyQualifiedDns": {
  "comment": "section 2.2.5.1.1.1.4.1.2"
},
"subdomain": {
  "$id": "#/properties/activeDirectory/properties/subdomain",
  "type": "string"
},
"accountPrefix": {
  "$id": "#/properties/activeDirectory/properties/accountPrefix",
  "type": "string"
},
"realm": {
  "$id": "#/properties/activeDirectory/properties/realm",
  "type": "string"
},
"domainDnsName": {
  "$id": "#/properties/activeDirectory/properties/domainDnsName",
  "type": "string"
},
"netbiosDomainName": {
  "$id": "#/properties/activeDirectory/properties/netbiosDomainName",
  "type": "string"
},
"accountPasswordsNeverExpire": {
  "$id": "#/properties/activeDirectory/properties/accountPasswordsNeverExpire",
  "type": "boolean"
},
"clusterAdmins": {
  "comment": "section 2.2.5.1.1.1.4.1.3"
},
"clusterUsers": {
  "comment": "section 2.2.5.1.1.1.4.1.4"
},
"appOwners": {
  "comment": "section 2.2.5.1.1.1.4.1.5"
},
"appUsers": {
  "comment": "section 2.2.5.1.1.1.4.1.6"
}
}
}
}

```

This protocol defines the following common JSON schema elements.

Element name	Type	Description
useInternalDomain	boolean	SHOULD<8> specify a Boolean that indicates whether to use a domain that is hosted within the cluster. This element is set to "false" for production deployments.
useSubdomain	boolean	SHOULD<9> specify a Boolean that indicates whether a Domain Name System (DNS) subdomain is used for the big data cluster.
ouDistinguishedName	string	SHOULD<10> specify the distinguished name (DN) of an organizational unit to which all Active Directory accounts created by the cluster deployment are added. For example, if the domain is named "contoso.local", the value of this field is "OU=BDC,DC=contoso,DC=local".
dnsIpAddresses	array	Section 2.2.5.1.1.1.4.1.1

Element name	Type	Description
domainControllerFullyQualifiedDns	array	Section 2.2.5.1.1.1.4.1.2
subdomain	string	SHOULD<11> specify a unique DNS subdomain to use for the cluster.
accountPrefix	string	SHOULD<12> specify a unique prefix to use for all Active Directory accounts that the big data cluster generates.
realm	string	SHOULD<13> specify the scope in which the Active Directory server has the authority to authenticate activity.
domainDnsName	string	SHOULD<14> specify the name of the Active Directory domain.
accountPasswordsNeverExpire	boolean	SHOULD<15> specify a Boolean that indicates whether passwords for automatically generated Active Directory accounts are set to not expire.
netbiosDomainName	string	SHOULD<16> specify the NetBIOS domain of the Active Directory domain as defined in [RFC1001].
clusterAdmins	array	Section 2.2.5.1.1.1.4.1.3
clusterUsers	array	Section 2.2.5.1.1.1.4.1.4
appOwners	array	Section 2.2.5.1.1.1.4.1.5
appUsers	array	Section 2.2.5.1.1.1.4.1.6

2.2.5.1.1.1.4.1.1 dnsIpAddresses

The **dnsIpAddresses** element SHOULD<17> specify a list of Domain Name System (DNS) IP addresses of domain controllers (DCs).

The element name "*" is a placeholder for the individual elements within the array that do not have names.

The JSON of this element is as follows.

```

" dnsIpAddresses": {
  "$id": "#/properties/activeDirectory/properties/dnsIpAddresses",
  "type": "array",
  "items": {
    "$id": "#/properties/activeDirectory/properties/dnsIpAddresses/items",
    "type": "string"
  }
}

```

This protocol defines the following common JSON schema elements.

Element name	Type	Description
*	string	Specifies a valid IPv4 IP address that conforms

Element name	Type	Description
		to [RFC791].

2.2.5.1.1.4.1.2 domainControllerFullyQualifiedDns

The **domainControllerFullyQualifiedDns** element SHOULD<18> specify a list of fully qualified domain names of DCs.

The element name "*" is a placeholder for the individual elements within the array that do not have names.

The JSON of this element is as follows.

```

"domainControllerFullyQualifiedDns": {
  "$id": "#/properties/activeDirectory/properties/domainControllerFullyQualifiedDns",
  "type": "array",
  "items": {
    "$id":
"#/properties/activeDirectory/properties/domainControllerFullyQualifiedDns/items",
    "type": "string"
  }
}

```

This protocol defines the following common JSON schema elements.

Element name	Type	Description
*	string	Specifies an element that has a name that is defined by a regular expression that matches any string.

2.2.5.1.1.4.1.3 clusterAdmins

The **clusterAdmins** element SHOULD<19> specify an array of the names of the Active Directory group that is assigned administrator permissions. This element can contain only one Active Directory group name.

The element name "*" is a placeholder for the individual elements within the array that do not have names.

The JSON of this element is as follows.

```

"clusterAdmins": {
  "$id": "#/properties/activeDirectory/properties/clusterAdmins",
  "type": "array",
  "items": {
    "$id": "#/properties/activeDirectory/properties/clusterAdmins/items",
    "type": "string"
  }
}

```

This protocol defines the following common JSON schema elements.

Element name	Type	Description
*	string	Specifies an element that has a name that is defined by a regular expression that matches any string. For further details, see [RFC4120].

2.2.5.1.1.1.4.1.4 clusterUsers

The **clusterUsers** element SHOULD specify an array of the names of the Active Directory groups that have regular permissions in the cluster.

The element name "*" is a placeholder for the individual elements within the array that do not have names.

The JSON of this element is as follows.

```

"clusterUsers": {
  "$id": "#/properties/activeDirectory/properties/clusterUsers",
  "type": "array",
  "items": {
    "$id": "#/properties/activeDirectory/properties/clusterUsers/items",
    "type": "string"
  }
}

```

This protocol defines the following common JSON schema elements.

Element name	Type	Description
*	string	Specifies an element that has a name that is defined by a regular expression that matches any string. For further details, see [RFC4120].

2.2.5.1.1.1.4.1.5 appOwners

The **appOwners** element SHOULD specify an array of the names of the Active Directory groups that have permissions to create, delete, and run applications in the cluster.

The element name "*" is a placeholder for the individual elements within the array that do not have names.

The JSON of this element is as follows.

```

"appOwners": {
  "$id": "#/properties/activeDirectory/properties/appOwners",
  "type": "array",
  "items": {
    "$id": "#/properties/activeDirectory/properties/appOwners/items",
    "type": "string"
  }
}

```

This protocol defines the following common JSON schema elements.

Element name	Type	Description
*	string	Specifies an element that has a name that is defined by a regular expression that matches any string. For further details, see [RFC4120].

2.2.5.1.1.1.4.1.6 appUsers

The **appUsers** element SHOULD specify an array of the names of the Active Directory groups that have permissions to run applications in the cluster.

The element name "*" is a placeholder for the individual elements within the array that do not have names.

The JSON of this element is as follows.

```
"appUsers": {
  "$id": "#/properties/activeDirectory/properties/appUsers",
  "type": "array",
  "items": {
    "$id": "#/properties/activeDirectory/properties/appUsers/items",
    "type": "string"
  }
}
```

This protocol defines the following common JSON schema elements.

Element name	Type	Description
*	string	Specifies an element that has a name that is defined by a regular expression that matches any string. For further details, see [RFC4120].

2.2.5.1.1.1.5 spark

The **spark** element specifies the structured data that define the settings for Apache Spark [ApacheSpark] in the cluster.

The JSON of this element is as follows.

```
"spark": {
  "patternProperties": {
    "^[A-Za-z_.-]+$": {
      "type": "string"
    }
  },
  "additionalProperties": false
}
```

This protocol defines the following common JSON schema elements.

Element name	Type	Description
^[A-Za-z_.-]+\$	string	Specifies the structured data that define the

Element name	Type	Description
		settings for Apache Spark in the cluster.

2.2.5.1.1.1.6 hdfs

The **hdfs** element specifies the structured data that define the settings for the HDFS [ApacheHadoop] resource in the cluster.

The JSON of this element is as follows.

```
"hdfs": {
  "patternProperties": {
    "^[A-Za-z_.-]+$": {
      "type": "string"
    }
  },
  "additionalProperties": false
}
```

This protocol defines the following common JSON schema elements.

Element name	Type	Description
^[A-Za-z_.-]+\$	string	Specifies the structured data that define the settings for the HDFS resource in the cluster. For further information about the application of settings for the hdfs element, see [MSDOCS-ConfigBDC].

2.2.5.1.1.1.7 sql

The **sql** element specifies the structured data that define the settings for the **SQL Server** resource in the cluster.

The **sql** element MUST use the **hadr.enabled** instance of the element to enable high availability for the **master** SQL Server instances.

The JSON of this element is as follows.

```
"sql": {
  "patternProperties": {
    "^[A-Za-z_.-]+$": {
      "type": "string"
    }
  },
  "additionalProperties": false
}
```

This protocol defines the following common JSON schema elements.

Element name	Type	Description
^[A-Za-z_.-]+\$	string	Specifies the structured data that define the settings for the SQL Server resource in the

Element name	Type	Description
		cluster.

2.2.5.1.1.1.8 gateway

The **gateway** element specifies the structured data that define the settings for the **gateway** resource in the cluster.

The JSON of this element is as follows.

```
"gateway": {
  "patternProperties": {
    "^[A-Za-z_.-]+$": {
      "type": "string"
    }
  },
  "additionalProperties": false
}
```

This protocol defines the following common JSON schema elements.

Element name	Type	Description
^[A-Za-z_.-]+\$	string	Specifies the structured data that define the settings for the gateway resource in the cluster.

2.2.5.1.1.1.9 metadata

The **metadata** element specifies the structured data that provide information about a specified JSON object in the cluster.

The JSON of this element is as follows.

```
"metadata": {
  "required": [
    "kind",
    "name"
  ],
  "properties": {
    "kind": {
      "type": "string"
    },
    "name": {
      "type": "string"
    }
  },
  "additionalProperties": false
}
```

This protocol defines the following common JSON schema elements.

Element name	Type	Description
kind	string	Specifies the type of the JSON object.

Element name	Type	Description
name	string	Specifies the name of the JSON object.

2.2.5.1.1.2 apiVersion

The **apiVersion** element specifies the Kubernetes [Kubernetes] API version that is used in the cluster.

The JSON of this element is as follows.

```
"apiVersion": {
  "$id": "#/properties/apiVersion",
  "const": "v1"
}
```

This protocol defines the following common JSON schema elements.

Element name	Type	Description
v1	string	Specifies that the value of the API version MUST be "v1".

2.2.5.1.1.3 spec

The **spec** element specifies the structured data that define the **resources** and **services** that are deployed in the big data cluster.

The JSON of this element is as follows.

```
"spec": {
  "$id": "#/properties/spec",
  "type": "object",
  "required": [
    "resources",
    "services"
  ],
  "properties": {
    "security": {
      "$ref": "#/definitions/security"
    },
    "resources": {
      "comment": "section 2.2.5.1.1.3.1"
    },
    "services": {
      "comment": "section 2.2.5.1.1.3.2"
    },
    "docker": {
      "$ref": "#/definitions/docker"
    },
    "storage": {
      "$ref": "#/definitions/storage"
    }
  }
}
```

This protocol defines the following common JSON schema elements.

Element name	Type	Description
resources	object	Section 2.2.5.1.1.3.1
services	object	Section 2.2.5.1.1.3.2
security	object	Section 2.2.5.1.1.1.4
docker	object	Section 2.2.5.1.1.1.3
storage	object	Section 2.2.5.1.1.1.1

2.2.5.1.1.3.1 resources

The **resources** element of the **spec** element specifies the structured data for the resources that are deployed in the big data cluster.

The JSON of this element is as follows.

```

"resources": {
  "$id": "#/properties/spec/properties/resources",
  "type": "object",
  "required": [
    "sparkhead",
    "storage-0",
    "nmnode-0",
    "master",
    "compute-0",
    "approxxy",
    "zookeeper",
    "gateway",
    "data-0"
  ],
  "properties": {
    "sparkhead": {
      "comment": "section 2.2.5.1.1.3.1.1"
    },
    "storage-0": {
      "comment": "section 2.2.5.1.1.3.1.2"
    },
    "nmnode-0": {
      "comment": "section 2.2.5.1.1.3.1.3"
    },
    "master": {
      "comment": "section 2.2.5.1.1.3.1.4"
    },
    "compute-0": {
      "comment": "section 2.2.5.1.1.3.1.5"
    },
    "approxxy": {
      "comment": "section 2.2.5.1.1.3.1.6"
    },
    "zookeeper": {
      "comment": "section 2.2.5.1.1.3.1.7"
    },
    "gateway": {
      "comment": "section 2.2.5.1.1.3.1.8"
    },
    "spark-0": {
      "comment": "section 2.2.5.1.1.3.1.9"
    },
    "data-0": {
      "comment": "section 2.2.5.1.1.3.1.10"
    }
  }
}

```

```
}  
}
```

This protocol defines the following common JSON schema elements.

Element name	Type	Description
sparkhead	object	Section 2.2.5.1.1.3.1.1
storage-0	object	Section 2.2.5.1.1.3.1.2
nmnode-0	object	Section 2.2.5.1.1.3.1.3
master	object	Section 2.2.5.1.1.3.1.4
compute-0	object	Section 2.2.5.1.1.3.1.5
approxy	object	Section 2.2.5.1.1.3.1.6
zookeeper	object	Section 2.2.5.1.1.3.1.7
gateway	object	Section 2.2.5.1.1.3.1.8
spark-0	object	Section 2.2.5.1.1.3.1.9
data-0	object	Section 2.2.5.1.1.3.1.10

2.2.5.1.1.3.1.1 sparkhead

The **sparkhead** resource provides all the management services components that maintain the Apache Spark instances [ApacheSpark] in the big data cluster.

The JSON of this resource is as follows.

```
"sparkhead": {  
  "$id": "#/properties/spec/properties/resources/properties/sparkhead",  
  "type": "object",  
  "required": [  
    "spec",  
  ],  
  "properties": {  
    "clusterName": {  
      "$id":  
"#/properties/spec/properties/resources/properties/sparkhead/properties/clusterName",  
      "type": "string"  
    },  
    "security": {  
      "$ref": "#/definitions/security"  
    },  
    "spec": {  
      "comment": "section 2.2.5.1.1.3.1.1.1"  
    }  
  }  
}
```

This protocol defines the following common JSON schema elements.

Element name	Type	Description
clusterName	string	Specifies the name of the big data cluster into which sparkhead resources are deployed.
security	object	Section 2.2.5.1.1.1.4
spec	object	Section 2.2.5.1.1.3.1.1.1

2.2.5.1.1.3.1.1.1 spec

The **spec** element of the **sparkhead** resource specifies the structured data that define the **sparkhead** resources that are deployed in the cluster.

The JSON of this element is as follows.

```

"spec": {
  "$id": "#/properties/spec/properties/resources/properties/sparkhead/properties/spec",
  "type": "object",
  "required": [
    "replicas",
  ],
  "properties": {
    "replicas": {
      "$id":
"#/properties/spec/properties/resources/properties/sparkhead/properties/spec/properties/repli
cas",
      "type": "integer"
    },
    "docker": {
      "$ref": "#/definitions/docker"
    },
    "storage": {
      "$ref": "#/definitions/storage"
    },
    "settings": {
      "comment": "section 2.2.5.1.1.3.1.1.2"
    }
  }
}

```

This protocol defines the following common JSON schema elements.

Element name	Type	Description
replicas	integer	Specifies the number of pods that are deployed for the sparkhead resource.
docker	object	Section 2.2.5.1.1.1.3
storage	object	Section 2.2.5.1.1.1.1
settings	object	Section 2.2.5.1.1.3.1.1.2

2.2.5.1.1.3.1.1.2 spec.settings

The **spec.settings** element of the **sparkhead** resource specifies the settings of a **sparkhead** resource.

The JSON of this element is as follows.

```
"settings": {
  "$id":
  "#/properties/spec/properties/resources/properties/sparkhead/properties/spec/properties/setti
  ngs",
  "type": "object",
  "required": [
    "spark",
  ],
  "properties": {
    "spark": {
      "$ref": "#/definitions/spark"
    }
  }
}
```

This protocol defines the following common JSON schema elements.

Element name	Type	Description
spark	object	Section 2.2.5.1.1.1.5

2.2.5.1.1.3.1.2 storage-0

The **storage-0** resource provides of a group of disks that are aggregated and managed as a single unit and used to ingest and store data from HDFS [ApacheHadoop].

The JSON of this resource is as follows.

```
"storage-0": {
  "$id": "#/properties/spec/properties/resources/properties/storage-0",
  "type": "object",
  "required": [
    "metadata",
    "spec"
  ],
  "properties": {
    "clusterName": {
      "$id": "#/properties/spec/properties/resources/properties/storage-
      0/properties/clusterName",
      "type": "string"
    },
    "metadata": {
      "$ref": "#/definitions/metadata"
    },
    "security": {
      "$ref": "#/definitions/security"
    },
    "spec": {
      "comment": "section 2.2.5.1.1.3.1.2.1"
    }
  }
}
```

This protocol defines the following common JSON schema elements.

Element name	Type	Description
metadata	object	Section 2.2.5.1.1.1.9
spec	object	Section 2.2.5.1.1.3.1.2.1
clusterName	string	Specifies the name of the big data cluster in which the storage-0 resources are deployed.
security	object	Section 2.2.5.1.1.1.4

2.2.5.1.1.3.1.2.1 spec

The **spec** element of the **storage-0** resource specifies the structured data that define the **storage-0** resources deployed in the big data cluster.

The JSON of this element is as follows.

```

"spec": {
  "$id": "#/properties/spec/properties/resources/properties/storage-0/properties/spec",
  "type": "object",
  "required": [
    "type",
    "replicas",
    "settings"
  ],
  "properties": {
    "type": {
      "$id": "#/properties/spec/properties/resources/properties/storage-0/properties/spec/properties/type",
      "type": ["integer", "string"]
    },
    "replicas": {
      "$id": "#/properties/spec/properties/resources/properties/storage-0/properties/spec/properties/replicas",
      "type": "integer"
    },
    "docker": {
      "$ref": "#/definitions/docker"
    },
    "storage": {
      "$ref": "#/definitions/storage"
    },
    "settings": {
      "comment": "section 2.2.5.1.1.3.1.2.2"
    }
  }
}

```

This protocol defines the following common JSON schema elements.

Element name	Type	Description
type	integer string	Specifies the value that is used to define the type of the resource. The value of the storage-0 resource MUST be either 4 or "Storage".
replicas	integer	Specifies the number of pods that are deployed for use by the storage-0 resource.
settings	object	Section 2.2.5.1.1.3.1.2.2

Element name	Type	Description
docker	object	Section 2.2.5.1.1.1.3
storage	object	Section 2.2.5.1.1.1.1

2.2.5.1.1.3.1.2.2 spec.settings

The **spec.settings** element of the **storage-0** resource specifies the settings of a **storage-0** resource.

The JSON of this element is as follows.

```

"settings": {
  "$id": "#/properties/spec/properties/resources/properties/storage-0/properties/spec/properties/settings",
  "type": "object",
  "required": [
    "spark",
    "sql",
    "hdfs"
  ],
  "properties": {
    "spark": {
      "$ref": "#/definitions/spark"
    },
    "sql": {
      "$ref": "#/definitions/sql"
    },
    "hdfs": {
      "$ref": "#/definitions/hdfs"
    }
  }
}

```

This protocol defines the following common JSON schema elements.

Element name	Type	Description
spark	object	Section 2.2.5.1.1.1.5
sql	object	Section 2.2.5.1.1.1.7
hdfs	object	Section 2.2.5.1.1.1.6

2.2.5.1.1.3.1.3 nmnode-0

The **nmnode-0** resource provides the NameNode central service in HDFS [ApacheHadoop].

The JSON of this resource is as follows.

```

"nmnode-0": {
  "$id": "#/properties/spec/properties/resources/properties/nmnode-0",
  "type": "object",
  "required": [
    "spec",
  ],
  "properties": {

```

```

    "clusterName": {
      "$id": "#/properties/spec/properties/resources/properties/nmnode-0/properties/clusterName",
      "type": "string"
    },
    "security": {
      "$ref": "#/definitions/security"
    },
    "spec": {
      "comment": "section 2.2.5.1.1.3.1.3.1"
    }
  }
}

```

This protocol defines the following common JSON schema elements.

Element name	Type	Description
clusterName	string	Specifies the name of the big data cluster into which nmnode-0 resources are deployed.
security	object	Section 2.2.5.1.1.1.4
spec	object	Section 2.2.5.1.1.3.1.3.1

2.2.5.1.1.3.1.3.1 spec

The **spec** element of the **nmnode-0** resource specifies the structured data that define the **nmnode-0** resources that are deployed in the cluster.

The JSON of this element is as follows.

```

"spec": {
  "$id": "#/properties/spec/properties/resources/properties/nmnode-0/properties/spec",
  "type": "object",
  "required": [
    "replicas",
  ],
  "properties": {
    "replicas": {
      "$id": "#/properties/spec/properties/resources/properties/nmnode-0/properties/spec/properties/replicas",
      "type": "integer"
    },
    "docker": {
      "$ref": "#/definitions/docker"
    },
    "storage": {
      "$ref": "#/definitions/storage"
    },
    "settings": {
      "comment": "section 2.2.5.1.1.3.1.3.2"
    }
  }
}

```

This protocol defines the following common JSON schema elements.

Element name	Type	Description
replicas	integer	Specifies the number of pods that are deployed for use by the nmnode-0 resource.
docker	object	Section 2.2.5.1.1.1.3
storage	object	Section 2.2.5.1.1.1.1
settings	object	Section 2.2.5.1.1.3.1.3.2

2.2.5.1.1.3.1.3.2 spec.settings

The **spec.settings** element of the **nmnode-0** resource specifies the settings of a **nmnode-0** resource.

The JSON of this element is as follows.

```

"settings": {
  "$id": "#/properties/spec/properties/resources/properties/nmnode-0/properties/spec/properties/settings",
  "type": "object",
  "required": [
    "hdfs",
  ],
  "properties": {
    "hdfs": {
      "$ref": "#/definitions/hdfs"
    }
  }
}

```

This protocol defines the following common JSON schema elements.

Element name	Type	Description
hdfs	object	Section 2.2.5.1.1.1.6

2.2.5.1.1.3.1.4 master

The **master** resource provides various kinds of functionality in the big data cluster, such as for connectivity, scale-out query management, metadata and user databases, and machine learning services.

The JSON of this resource is as follows.

```

"master": {
  "$id": "#/properties/spec/properties/resources/properties/master",
  "type": "object",
  "required": [
    "metadata",
    "spec"
  ],
  "properties": {
    "clusterName": {
      "$id":
"#/properties/spec/properties/resources/properties/master/properties/clusterName",

```

```

        "type": "string"
    },
    "metadata": {
        "$ref": "#/definitions/metadata"
    },
    "security": {
        "$ref": "#/definitions/security"
    },
    "spec": {
        "comment": "section 2.2.5.1.1.3.1.4.1"
    }
}
}
}

```

This protocol defines the following common JSON schema elements.

Element name	Type	Description
metadata	object	Section 2.2.5.1.1.1.9
spec	object	Section 2.2.5.1.1.3.1.4.1
clusterName	string	Specifies the name of the big data cluster into which the master resource is deployed.
security	object	Section 2.2.5.1.1.1.4

2.2.5.1.1.3.1.4.1 spec

The **spec** element of the **master** resource specifies the structured data that define the **master** resource that is deployed in the big data cluster.

The JSON of this element is as follows.

```

"spec": {
    "$id": "#/properties/spec/properties/resources/properties/master/properties/spec",
    "type": "object",
    "required": [
        "type",
        "replicas",
        "endpoints"
    ],
    "properties": {
        "type": {
            "$id":
"#/properties/spec/properties/resources/properties/master/properties/spec/properties/type",
            "type": ["integer", "string"]
        },
        "replicas": {
            "$id":
"#/properties/spec/properties/resources/properties/master/properties/spec/properties/replicas",
            "type": "integer"
        },
        "docker": {
            "$ref": "#/definitions/docker"
        },
        "storage": {
            "$ref": "#/definitions/storage"
        },
        "endpoints": {
            "comment": "section 2.2.5.1.1.3.1.4.2"
        }
    }
}

```

```

    },
    "settings": {
      "comment": "section 2.2.5.1.1.3.1.4.4"
    }
  }
}

```

This protocol defines the following common JSON schema elements.

Element name	Type	Description
type	integer string	Specifies the value that is used to define the resource type. The value of the master resource MUST be either 1 or "Master".
replicas	integer	Specifies the number of pods that are deployed for use by the master resource.
endpoints	array	Section 2.2.5.1.1.3.1.4.2
docker	object	Section 2.2.5.1.1.1.3
storage	object	Section 2.2.5.1.1.1.1
settings	object	Section 2.2.5.1.1.3.1.4.4

2.2.5.1.1.3.1.4.2 spec.endpoints

The **spec.endpoints** element of the **master** resource defines externally available endpoints that can be used to access a resource.

The JSON of this element is as follows.

```

    "endpoints": {
      "$id":
"#/properties/spec/properties/resources/properties/master/properties/spec/properties/endpoints",
      "type": "array",
      "items": {
        "$id":
"#/properties/spec/properties/resources/properties/master/properties/spec/properties/endpoints/items",
        "type": "object",
        "required": [
          "name",
          "serviceType",
          "port"
        ],
        "properties": {
          "name": {
            "$id":
"#/properties/spec/properties/resources/properties/master/properties/spec/properties/endpoints/items/properties/name",
            "type": "string"
          },
          "serviceType": {
            "comment": "section 2.2.5.1.1.3.1.4.3"
          },
          "port": {
            "$id":
"#/properties/spec/properties/resources/properties/master/properties/spec/properties/endpoints/items/properties/port",

```

Element name	Type	Description
		Kubernetes NodePort ServiceType.
LoadBalancer	string	Specifies that the endpoint is exposed by a Kubernetes LoadBalancer ServiceType.

2.2.5.1.1.3.1.4.4 spec.settings

The **spec.settings** element of the **master** resource specifies the settings of the **master** resource.

The JSON of this element is as follows.

```

"settings": {
  "$id":
  "#/properties/spec/properties/resources/properties/master/properties/spec/properties/settings",
  "type": "object",
  "required": [
    "sql",
  ],
  "properties": {
    "sql": {
      "$ref": "#/definitions/sql"
    }
  }
}

```

This protocol defines the following common JSON schema elements.

Element name	Type	Description
sql	object	Section 2.2.5.1.1.1.7

2.2.5.1.1.3.1.5 compute-0

The **compute-0** resource specifies of a group of one or more pods that provides scale-out computational resources for the big data cluster.

The JSON of this resource is as follows.

```

"compute-0": {
  "$id": "#/properties/spec/properties/resources/properties/compute-0",
  "type": "object",
  "required": [
    "metadata",
    "spec"
  ],
  "properties": {
    "clusterName": {
      "$id": "#/properties/spec/properties/resources/properties/compute-0/properties/clusterName",
      "type": "string"
    },
    "metadata": {
      "$ref": "#/definitions/metadata"
    },
    "security": {

```

```

    "$ref": "#/definitions/security"
  },
  "spec": {
    "comment": "section 2.2.5.1.1.3.1.5.1"
  }
}
}

```

This protocol defines the following common JSON schema elements.

Element name	Type	Description
metadata	object	Section 2.2.5.1.1.1.9
spec	object	Section 2.2.5.1.1.3.1.5.1
clusterName	string	Specifies the name of the big data cluster into which compute-0 resources are deployed.
security	object	Section 2.2.5.1.1.1.4

2.2.5.1.1.3.1.5.1 spec

The **spec** element of the **compute-0** resource specifies the structured data that define a **compute-0** resource.

The JSON of this element is as follows.

```

"spec": {
  "$id": "#/properties/spec/properties/resources/properties/compute-0/properties/spec",
  "type": "object",
  "required": [
    "type",
    "replicas"
  ],
  "properties": {
    "type": {
      "$id": "#/properties/spec/properties/resources/properties/compute-0/properties/spec/properties/type",
      "type": ["integer", "string"]
    },
    "replicas": {
      "$id": "#/properties/spec/properties/resources/properties/compute-0/properties/spec/properties/replicas",
      "type": "integer"
    },
    "docker": {
      "$ref": "#/definitions/docker"
    },
    "storage": {
      "$ref": "#/definitions/storage"
    },
    "settings": {
      "comment": "section 2.2.5.1.1.3.1.5.2"
    }
  }
}
}

```

This protocol defines the following common JSON schema elements.

Element name	Type	Description
type	integer string	Specifies the value that is used to define the resource type. The value of the compute-0 resource MUST be either 2 or "Compute".
replicas	integer	Specifies the number of pods that are deployed for use by the compute-0 resource.
docker	object	Section 2.2.5.1.1.1.3
storage	object	Section 2.2.5.1.1.1.1
settings	object	Section 2.2.5.1.1.3.1.5.2

2.2.5.1.1.3.1.5.2 spec.settings

The **spec.settings** element of the **compute-0** resource specifies the settings of a **compute-0** resource.

The JSON of this element is as follows.

```

"settings": {
  "$id": "#/properties/spec/properties/resources/properties/compute-
0/properties/spec/properties/settings",
  "type": "object",
  "required": [
    "sql",
  ],
  "properties": {
    "sql": {
      "$ref": "#/definitions/sql"
    }
  }
}

```

This protocol defines the following common JSON schema elements.

Element name	Type	Description
sql	object	Section 2.2.5.1.1.1.7

2.2.5.1.1.3.1.6 appproxy

The **appproxy** resource specifies a pod that is deployed in the control plane and provides users with the ability to interact with the applications that are deployed in the big data cluster.

The JSON of this resource is as follows.

```

"appproxy": {
  "$id": "#/properties/spec/properties/resources/properties/appproxy",
  "type": "object",
  "required": [
    "spec",
  ],
  "properties": {
    "clusterName": {

```

```

    "$id":
    "#/properties/spec/properties/resources/properties/approxy/properties/clusterName",
    "type": "string"
  },
  "security": {
    "$ref": "#/definitions/security"
  },
  "spec": {
    "comment": "section 2.2.5.1.1.3.1.6.1"
  }
}
}

```

This protocol defines the following common JSON schema elements.

Element name	Type	Description
clusterName	string	Specifies the name of the big data cluster into which approxy resources are deployed.
security	object	Section 2.2.5.1.1.1.4
spec	object	Section 2.2.5.1.1.3.1.6.1

2.2.5.1.1.3.1.6.1 spec

The **spec** element of the **approxy** resource specifies the structured data that define the **approxy** resources that are deployed in the big data cluster.

The JSON of this element is as follows.

```

"spec": {
  "$id": "#/properties/spec/properties/resources/properties/approxy/properties/spec",
  "type": "object",
  "required": [
    "replicas",
    "endpoints"
  ],
  "properties": {
    "replicas": {
      "$id":
      "#/properties/spec/properties/resources/properties/approxy/properties/spec/properties/replicas",
      "type": "integer"
    },
    "docker": {
      "$ref": "#/definitions/docker"
    },
    "storage": {
      "$ref": "#/definitions/storage"
    },
    "endpoints": {
      "comment": "section 2.2.5.1.1.3.1.6.2"
    },
    "settings": {
      "$id":
      "#/properties/spec/properties/resources/properties/approxy/properties/spec/properties/settings",
      "type": "object"
    }
  }
}

```

This protocol defines the following common JSON schema elements.

Element name	Type	Description
replicas	integer	Specifies the number of pods that are deployed for use by the approxy resource.
endpoints	array	Section 2.2.5.1.1.3.1.6.2
docker	object	Section 2.2.5.1.1.1.3
storage	object	Section 2.2.5.1.1.1.1
settings	object	Reserved for future use. This element MUST be ignored.

2.2.5.1.1.3.1.6.2 spec.endpoints

The **spec.endpoints** element for the **approxy** resource defines the endpoints that can be used to interact with the **approxy**.

The JSON of this element is as follows.

```
"endpoints": {
  "$id":
  "#/properties/spec/properties/resources/properties/approxy/properties/spec/properties/endpoints",
  "type": "array",
  "items": {
    "$id":
    "#/properties/spec/properties/resources/properties/approxy/properties/spec/properties/endpoints/items",
    "type": "object",
    "required": [
      "name",
      "serviceType",
      "port"
    ],
    "properties": {
      "name": {
        "comment": "section 2.2.5.1.1.3.1.6.3"
      },
      "serviceType": {
        "comment": "section 2.2.5.1.1.3.1.6.4"
      },
      "port": {
        "$id":
        "#/properties/spec/properties/resources/properties/approxy/properties/spec/properties/endpoints/items/properties/port",
        "type": "integer",
        "examples": [
          30778,
        ]
      },
      "dnsName": {
        "$id":
        "#/properties/spec/properties/resources/properties/approxy/properties/spec/properties/endpoints/items/properties/dnsName",
        "type": "string"
      },
      "dynamicDnsUpdate": {
        "$id":
        "#/properties/spec/properties/resources/properties/approxy/properties/spec/properties/endpoints/items/properties/dynamicDnsUpdate",
```

```

    "type": "boolean"
  }
}
}
}

```

This protocol defines the following common JSON schema elements.

Element name	Type	Description
name	object	Section 2.2.5.1.1.3.1.6.3
serviceType	object	Section 2.2.5.1.1.3.1.6.4
port	integer	Specifies the port on which the service is exposed.
dnsName	string	Specifies the DNS name registered for the endpoint that is registered to the DC for a deployment with Active Directory enabled.
dynamicDnsUpdate	boolean	Specifies a Boolean that indicates whether to register automatically the DNS service in the Active Directory DNS records.

2.2.5.1.1.3.1.6.3 spec.endpoints.name

The **spec.endpoints.name** element for the **approxy** resource defines the name of the endpoint.

The JSON of this element is as follows.

```

  "name": {
    "$id":
    "#/properties/spec/properties/resources/properties/approxy/properties/spec/properties/endpoi
nts/items/properties/name",
    "const": "AppServiceProxy"
  }

```

This protocol defines the following common JSON schema elements.

Element name	Type	Description
AppServiceProxy	string	Specifies the name of the endpoint for the approxy resource.

2.2.5.1.1.3.1.6.4 spec.endpoints.serviceType

The **spec.endpoints.serviceType** element for the **approxy** resource defines what type of Kubernetes [Kubernetes] Service exposes the endpoint.

The JSON of this element is as follows.

```

  "serviceType": {

```

```

    "$id":
    "#/properties/spec/properties/resources/properties/approxy/properties/spec/properties/endpoi
nts/items/properties/serviceType",
    "enum": [
        "NodePort",
        "LoadBalancer"
    ]
}

```

This protocol defines the following common JSON schema elements.

Element name	Type	Description
NodePort	string	Specifies that the endpoint is exposed by a Kubernetes NodePort ServiceType.
LoadBalancer	string	Specifies that the endpoint is exposed by a Kubernetes LoadBalancer ServiceType.

2.2.5.1.1.3.1.7 zookeeper

The **zookeeper** resource contains instances of Apache ZooKeeper [ApacheZooKeeper] that are used to provide a service that maintains synchronization in highly available systems in the big data cluster.

The JSON of this element is as follows.

```

"zookeeper": {
  "$id": "#/properties/spec/properties/resources/properties/zookeeper",
  "type": "object",
  "required": [
    "spec",
  ],
  "properties": {
    "clusterName": {
      "$id":
      "#/properties/spec/properties/resources/properties/zookeeper/properties/clusterName",
      "type": "string"
    },
    "security": {
      "$ref": "#/definitions/security"
    },
    "spec": {
      "comment": "section 2.2.5.1.1.3.1.7.1"
    }
  }
}

```

This protocol defines the following common JSON schema elements.

Element name	Type	Description
clusterName	string	Specifies the name of the big data cluster into which zookeeper resources are deployed.
security	object	Section 2.2.5.1.1.1.4
spec	object	Section 2.2.5.1.1.3.1.7.1

2.2.5.1.1.3.1.7.1 spec

The **spec** element of the **zookeeper** resource specifies the structured data that define the **zookeeper** resources that are deployed in the big data cluster.

The JSON of this element is as follows.

```
"spec": {
  "$id": "#/properties/spec/properties/resources/properties/zookeeper/properties/spec",
  "type": "object",
  "required": [
    "replicas",
  ],
  "properties": {
    "replicas": {
      "$id":
"#/properties/spec/properties/resources/properties/zookeeper/properties/spec/properties/repli
cas",
      "type": "integer"
    },
    "docker": {
      "$ref": "#/definitions/docker"
    },
    "storage": {
      "$ref": "#/definitions/storage"
    },
    "settings": {
      "comment": "section 2.2.5.1.1.3.1.7.2"
    }
  }
}
```

This protocol defines the following common JSON schema elements.

Element name	Type	Description
replicas	integer	Specifies the number of pods that are deployed for use by the zookeeper resource.
docker	object	Section 2.2.5.1.1.1.3
storage	object	Section 2.2.5.1.1.1.1
settings	object	Section 2.2.5.1.1.3.1.7.2

2.2.5.1.1.3.1.7.2 spec.settings

The **spec.settings** element of the **zookeeper** resource specifies the settings of a **zookeeper** resource.

The JSON of this element is as follows.

```
"settings": {
  "$id":
"#/properties/spec/properties/resources/properties/zookeeper/properties/spec/properties/setti
ngs",
  "type": "object",
  "required": [
    "hdfs",
  ],
  "properties": {
```

```

    "hdfs": {
      "$id":
      "#/properties/spec/properties/resources/properties/zookeeper/properties/spec/properties/setting
      s/properties/hdfs",
      "type": "object"
    }
  }
}

```

This protocol defines the following common JSON schema elements.

Element name	Type	Description
hdfs	object	Section 2.2.5.1.1.1.6

2.2.5.1.1.3.1.8 gateway

The **gateway** resource uses the Apache Knox [ApacheKnox] gateway system to provide a secure endpoint by which to connect to Hadoop [ApacheHadoop].

The JSON of this resource is as follows.

```

"gateway": {
  "$id": "#/properties/spec/properties/resources/properties/gateway",
  "type": "object",
  "required": [
    "spec",
  ],
  "properties": {
    "clusterName": {
      "$id":
      "#/properties/spec/properties/resources/properties/gateway/properties/clusterName",
      "type": "string"
    },
    "security": {
      "$ref": "#/definitions/security"
    },
    "spec": {
      "comment": "section 2.2.5.1.1.3.1.8.1"
    }
  }
}

```

This protocol defines the following common JSON schema elements.

Element name	Type	Description
clusterName	string	Specifies the name of the big data cluster into which gateway resources are deployed.
security	object	Section 2.2.5.1.1.1.4
spec	object	Section 2.2.5.1.1.3.1.8.1

2.2.5.1.1.3.1.8.1 spec

The **spec** element of the **gateway** resource specifies the structured data that define the **gateway** resources that are deployed in the big data cluster.

The JSON of this element is as follows.

```

"spec": {
  "$id": "#/properties/spec/properties/resources/properties/gateway/properties/spec",
  "type": "object",
  "required": [
    "replicas",
    "endpoints"
  ],
  "properties": {
    "replicas": {
      "$id":
"#/properties/spec/properties/resources/properties/gateway/properties/spec/properties/replica
s",
      "type": "integer"
    },
    "docker": {
      "$ref": "#/definitions/docker"
    },
    "storage": {
      "$ref": "#/definitions/storage"
    },
    "endpoints": {
      "comment": "section 2.2.5.1.1.3.1.8.2"
    },
    "settings": {
      "$id":
"#/properties/spec/properties/resources/properties/gateway/properties/spec/properties/setting
s",
      "type": "object"
    }
  }
}

```

This protocol defines the following common JSON schema elements.

Element name	Type	Description
replicas	integer	Specifies the number of pods to deploy for use by the gateway resource.
endpoints	array	Section 2.2.5.1.1.3.1.8.2
docker	object	Section 2.2.5.1.1.1.3
storage	object	Section 2.2.5.1.1.1.1
settings	object	Reserved for future use. This element MUST be ignored.

2.2.5.1.1.3.1.8.2 spec.endpoints

The **spec.endpoints** element for the **gateway** resource defines the endpoints that can be used to interact with the **gateway** resource.

The JSON of this element is as follows.

```
"endpoints": {
```

```

    "$id":
    "#/properties/spec/properties/resources/properties/gateway/properties/spec/properties/endpoints",
    "type": "array",
    "items": {
      "$id":
      "#/properties/spec/properties/resources/properties/gateway/properties/spec/properties/endpoints/items",
      "type": "object",
      "required": [
        "name",
        "serviceType",
        "port"
      ],
      "properties": {
        "name": {
          "comment": "section 2.2.5.1.1.3.1.8.3"
        },
        "serviceType": {
          "comment": "section 2.2.5.1.1.3.1.8.4"
        },
        "port": {
          "$id":
          "#/properties/spec/properties/resources/properties/gateway/properties/spec/properties/endpoints/items/properties/port",
          "type": "integer"
        },
        "dnsName": {
          "$id":
          "#/properties/spec/properties/resources/properties/gateway/properties/spec/properties/endpoints/items/properties/dnsName",
          "type": "string"
        },
        "dynamicDnsUpdate": {
          "$id":
          "#/properties/spec/properties/resources/properties/gateway/properties/spec/properties/endpoints/items/properties/dynamicDnsUpdate",
          "type": "boolean"
        }
      }
    }
  }
}

```

This protocol defines the following common JSON schema elements.

Element name	Type	Description
name	object	Section 2.2.5.1.1.3.1.8.3
serviceType	object	Section 2.2.5.1.1.3.1.8.4
port	integer	Specifies the port on which the service is exposed.
dnsName	string	Specifies the DNS name registered for the endpoint that is registered to the DC for a deployment with Active Directory enabled.
dynamicDnsUpdate	boolean	Specifies a Boolean that indicates whether to register automatically the DNS service in the Active Directory DNS records.

2.2.5.1.1.3.1.8.3 spec.endpoints.name

The **spec.endpoints.name** element of the **gateway** resource specifies the name of the endpoint.

The JSON of this element is as follows.

```
"name": {
  "$id":
  "#/properties/spec/properties/resources/properties/gateway/properties/spec/properties/endpoints/items/properties/name",
  "const": "Knox"
}
```

This protocol defines the following common JSON schema elements.

Element name	Type	Description
Knox	string	Specifies the name of the Apache Knox [ApacheKnox] endpoint for the gateway resource.

2.2.5.1.1.3.1.8.4 spec.endpoints.serviceType

The **spec.endpoints.serviceType** element of the **gateway** resource defines what type of Kubernetes [Kubernetes] Service exposes the endpoint.

The JSON of this element is as follows.

```
"serviceType": {
  "$id":
  "#/properties/spec/properties/resources/properties/gateway/properties/spec/properties/endpoints/items/properties/serviceType",
  "enum": [
    "NodePort",
    "LoadBalancer"
  ]
}
```

This protocol defines the following common JSON schema elements.

Element name	Type	Description
NodePort	string	Specifies that the endpoint is exposed by a Kubernetes NodePort ServiceType.
LoadBalancer	string	Specifies that the endpoint is exposed by a Kubernetes LoadBalancer ServiceType.

2.2.5.1.1.3.1.9 spark-0

The **spark-0** resource specifies the settings structured data that define the spark service settings.

The JSON schema for this resource is as follows.

```
"spark-0": {
  "$id": "#/properties/spec/properties/resources/properties/spark-0",
  "type": "object",
}
```



```

    "required": [
      "metadata",
      "spec"
    ],
    "properties": {
      "clusterName": {
        "$id": "#/properties/spec/properties/resources/properties/spark-
0/properties/clusterName",
        "type": "string"
      },
      "security": {
        "$ref": "#/definitions/security"
      },
      "metadata": {
        "$ref": "#/definitions/metadata"
      },
      "spec": {
        "comment": "section 2.2.5.1.1.3.1.9.1"
      }
    }
  }
}

```

This protocol defines the following common JSON schema elements.

Element name	Type	Description
clusterName	string	Specifies the name of the big data cluster into which spark-0 resources are deployed.
security	object	Section 2.2.5.1.1.1.4
metadata	object	Section 2.2.5.1.1.1.9
spec	object	Section 2.2.5.1.1.3.1.9.1

2.2.5.1.1.3.1.9.1 spec

The **spec** element of the **spark-0** resource specifies the structured data that define the **spark-0** resources that are deployed in the big data cluster.

The JSON schema for this resource is as follows.

```

"spec": {
  "$id": "#/properties/spec/properties/resources/properties/spark-0/properties/spec",
  "type": "object",
  "required": [
    "type",
    "replicas"
  ],
  "properties": {
    "type": {
      "$id": "#/properties/spec/properties/resources/properties/spark-
0/properties/spec/properties/type",
      "type": ["integer", "string"]
    },
    "replicas": {
      "$id": "#/properties/spec/properties/resources/properties/spark-0/properties
/spec/properties/replicas",
      "type": "integer"
    },
    "docker": {
      "$ref": "#/definitions/docker"
    }
  }
}

```

```

    },
    "storage": {
      "$ref": "#/definitions/storage"
    },
    "settings": {
      "comment": "section 2.2.5.1.1.3.1.9.2"
    }
  }
}

```

This protocol defines the following common JSON schema elements.

Element name	Type	Description
type	integer string	Specifies the value that is used to define the resource type. The value of the spark-0 resource MUST be either 6 or "Spark".
replicas	integer	Specifies the number of pods that are deployed for use by the spark-0 resource.
docker	object	Section 2.2.5.1.1.1.3
storage	object	Section 2.2.5.1.1.1.1
settings	object	Section 2.2.5.1.1.3.1.9.2

2.2.5.1.1.3.1.9.2 spec.settings

The **spec.settings** element of the **spark-0** resource specifies the settings of a **spark-0** resource.

The JSON of this element is as follows.

```

"settings": {
  "$id": "#/properties/spec/properties/resources/properties/spark-0/properties/spec/properties/settings",
  "type": "object",
  "required": [
    "spark",
    "hdfs"
  ],
  "properties": {
    "spark": {
      "$ref": "#/definitions/spark"
    },
    "hdfs": {
      "$ref": "#/definitions/hdfs"
    }
  }
}

```

This protocol defines the following common JSON schema elements.

Element name	Type	Description
spark	object	Section 2.2.5.1.1.1.5
hdfs	object	Section 2.2.5.1.1.1.6

2.2.5.1.1.3.1.10 data-0

The **data-0** resource specifies a group of pods that provide persistent storage in the big data cluster.

The JSON schema for this resource is as follows.

```
"data-0": {
  "$id": "#/properties/spec/properties/resources/properties/data-0",
  "type": "object",
  "required": [
    "metadata",
    "spec"
  ],
  "properties": {
    "clusterName": {
      "$id": "#/properties/spec/properties/resources/properties/data-0/properties/clusterName",
      "type": "string"
    },
    "security": {
      "$ref": "#/definitions/security"
    },
    "metadata": {
      "$ref": "#/definitions/metadata"
    },
    "spec": {
      "comment": "section 2.2.5.1.1.3.1.10.1"
    }
  }
}
```

This protocol defines the following common JSON schema elements.

Element name	Type	Description
metadata	object	Section 2.2.5.1.1.1.9
spec	object	Section 2.2.5.1.1.3.1.10.1
clusterName	string	Specifies the name of the big data cluster into which data-0 resources are deployed.
security	object	Section 2.2.5.1.1.1.4

2.2.5.1.1.3.1.10.1 spec

The **spec** element of the **data-0** resource specifies the structured data that define the **data-0** resources that are deployed in the big data cluster.

The JSON of this element is as follows.

```
"spec": {
  "$id": "#/properties/spec/properties/resources/properties/data-0/properties/spec",
  "type": "object",
  "required": [
    "type",
    "replicas"
  ],
}
```

```

    "properties": {
      "type": {
        "$id": "#/properties/spec/properties/resources/properties/data-0/properties/spec/properties/type",
        "type": ["integer", "string"]
      },
      "replicas": {
        "$id": "#/properties/spec/properties/resources/properties/data-0/properties/spec/properties/replicas",
        "type": "integer"
      },
      "docker": {
        "$ref": "#/definitions/docker"
      },
      "storage": {
        "$ref": "#/definitions/storage"
      },
      "settings": {
        "comment": "section 2.2.5.1.1.3.1.10.2"
      }
    }
  }
}

```

This protocol defines the following common JSON schema elements.

Element name	Type	Description
type	integer string	Specifies the value that is used to define the resource type. The value of the data-0 resource MUST be either 3 or "Data".
replicas	integer	Specifies the number of pods that are deployed for use by the data-0 resource.
docker	object	Section 2.2.5.1.1.1.3
storage	object	Section 2.2.5.1.1.1.1
settings	object	Section 2.2.5.1.1.3.1.10.2

2.2.5.1.1.3.1.10.2 spec.settings

The **spec.settings** element of the **data-0** resource specifies the settings of a **data-0** resource.

The JSON of this element is as follows.

```

"settings": {
  "$id": "#/properties/spec/properties/resources/properties/data-0/properties/spec/properties/settings",
  "type": "object",
  "required": [
    "sql",
  ],
  "properties": {
    "sql": {
      "$ref": "#/definitions/sql"
    }
  }
}

```

This protocol defines the following common JSON schema elements.

Element name	Type	Description
sql	object	Section 2.2.5.1.1.1.7

2.2.5.1.1.3.2 services

The **services** element of the **spec** element consists of the services that are deployed to distribute and manage the resources in the big data cluster.

The JSON of this element is as follows.

```

"services": {
  "$id": "#/properties/spec/properties/services",
  "type": "object",
  "required": [
    "sql",
    "hdfs",
    "spark"
  ],
  "properties": {
    "sql": {
      "comment": "section 2.2.5.1.1.3.2.1"
    },
    "hdfs": {
      "comment": "section 2.2.5.1.1.3.2.2"
    },
    "spark": {
      "comment": "section 2.2.5.1.1.3.2.3"
    }
  }
}

```

This protocol defines the following common JSON schema elements.

Element name	Type	Description
sql	object	Section 2.2.5.1.1.3.2.1
hdfs	object	Section 2.2.5.1.1.3.2.2
spark	object	Section 2.2.5.1.1.3.2.3

2.2.5.1.1.3.2.1 sql

The **sql** service distributes and manages the SQL Server service in the big data cluster.

The JSON of this service is as follows.

```

"sql": {
  "$id": "#/properties/spec/properties/services/properties/sql",
  "type": "object",
  "required": [
    "resources",
  ],
  "properties": {
    "resources": {
      "comment": "section 2.2.5.1.1.3.2.1.1"
    }
  }
}

```

```

    },
    "settings": {
      "$ref": "#/definitions/sql"
    }
  }
}

```

This protocol defines the following common JSON schema elements.

Element name	Type	Description
resources	array	Section 2.2.5.1.1.3.2.1.1
settings	object	Section 2.2.5.1.1.1.7

2.2.5.1.1.3.2.1.1 resources

The **resources** element of the **sql** service specifies an array of resources that use the SQL Server service in the big data cluster.

The JSON of this element is as follows.

```

"resources": {
  "$id": "#/properties/spec/properties/services/properties/sql/properties/resources",
  "type": "array",
  "items": [
    {
      "const": "master"
    },
    {
      "const": "compute-0"
    },
    {
      "const": "data-0"
    },
    {
      "const": "storage-0"
    }
  ]
}

```

This protocol defines the following common JSON schema elements.

Element name	Type	Description
master	string	Specifies the master resource.
compute-0	string	Specifies the compute-0 resource.
data-0	string	Specifies the data-0 resource.
storage-0	string	Specifies the storage-0 resource.

2.2.5.1.1.3.2.2 hdfs

The **hdfs** service distributes and manages the HDFS [ApacheHadoop] storage and file system in the big data cluster.

The JSON of this service is as follows.

```
"hdfs": {
  "$id": "#/properties/spec/properties/services/properties/hdfs",
  "type": "object",
  "required": [
    "resources",
  ],
  "properties": {
    "resources": {
      "comment": "section 2.2.5.1.1.3.2.2.1"
    },
    "settings": {
      "$ref": "#/definitions/hdfs"
    }
  }
}
```

This protocol defines the following common JSON schema elements.

Element name	Type	Description
resources	array	Section 2.2.5.1.1.3.2.2.1
settings	object	Section 2.2.5.1.1.1.6

2.2.5.1.1.3.2.2.1 resources

The **resources** element of an **hdfs** service specifies the array of resources that are deployed to an HDFS service in the big data cluster.

The JSON of this element is as follows.

```
"resources": {
  "$id": "#/properties/spec/properties/services/properties/hdfs/properties/resources",
  "type": "array",
  "items": [
    {
      "const": "nmnode-0"
    },
    {
      "const": "zookeeper"
    },
    {
      "const": "storage-0"
    },
    {
      "const": "sparkhead"
    },
    {
      "const": "spark-0"
    }
  ]
}
```

This protocol defines the following common JSON schema elements.

Element name	Type	Description
nmnode-0	string	Specifies the nmnode-0 resource.
zookeeper	string	Specifies the zookeeper resource.
storage-0	string	Specifies the storage-0 resource.
sparkhead	string	Specifies the sparkhead resource.
spark-0	string	Specifies the spark-0 resource.

2.2.5.1.1.3.2.3 spark

The **spark** service provides support for in-memory processing to boost the performance of the big-data analytic applications in the big data cluster.

The JSON of this service is as follows.

```

"spark": {
  "$id": "#/properties/spec/properties/services/properties/spark",
  "type": "object",
  "required": [
    "resources",
    "settings"
  ],
  "properties": {
    "resources": {
      "comment": "section 2.2.5.1.1.3.2.3.1"
    },
    "settings": {
      "$ref": "#/definitions/spark"
    }
  }
}

```

This protocol defines the following common JSON schema elements.

Element name	Type	Description
resources	array	Section 2.2.5.1.1.3.2.3.1
settings	object	Section 2.2.5.1.1.1.5

2.2.5.1.1.3.2.3.1 resources

The **resources** element of a **spark** service specifies an array of resources that define the resources that are deployed in the **spark** services.

The JSON of this element is as follows.

```

"resources": {
  "$id": "#/properties/spec/properties/services/properties/spark/properties/resources",
  "type": "array",
  "items": [
    {
      "const": "sparkhead"
    }
  ]
}

```



```

    },
    {
      "const": "storage-0"
    },
    {
      "const": "spark-0"
    }
  ]
}

```

This protocol defines the following common JSON schema elements.

Element name	Type	Description
sparkhead	string	Specifies the sparkhead resource.
storage-0	string	Specifies the storage-0 resource.
spark-0	string	Specifies the spark-0 resource.

2.2.5.1.2 Big Data Cluster Error Response Schema

The **Big Data Cluster Error Response** schema specifies the response body that describes the current errors in the big data cluster.

The JSON of this schema is as follows.

```

"$schema": "http://json-schema.org/draft-07/schema#",
"type": "object",
"title": "The Root Schema",
"required": [
  "code",
  "reason",
  "data"
],
"properties": {
  "code": {
    "$id": "#/properties/code",
    "type": "integer",
    "title": "The Code Schema",
    "default": 0,
    "examples": [
      500,
    ]
  },
  "reason": {
    "$id": "#/properties/reason",
    "type": "string",
    "default": "",
    "examples": [
      "An unexpected exception occurred.",
    ]
  },
  "data": {
    "$id": "#/properties/data",
    "type": "string",
    "default": "",
    "examples": [
      "Null reference exception",
    ]
  }
}

```

This protocol defines the following common JSON schema elements.

Element name	Type	Description
code	integer	Specifies the HTTP status code that results from the operation.
reason	string	Specifies the description of the error that occurred.
data	string	Specifies the data on which the error occurred.

2.2.5.1.3 Big Data Cluster Information Schema

The **Big Data Cluster Information** schema provides the specified information about the big data cluster.

The JSON of this schema is as follows.

```
"$schema": "http://json-schema.org/draft-07/schema#",
"type": "object",
"required": [
  "state",
  "spec"
],
"properties": {
  "state": {
    "$id": "#/properties/state",
    "type": "string",
    "title": "The State Schema"
  },
  "spec": {
    "$id": "#/properties/spec",
    "type": "string"
  }
}
```

This protocol defines the following common JSON schema elements.

Element name	Type	Description
state	string	Specifies the state of the big data cluster.
spec	string	Specifies a JSON string that represents the JSON model.

2.2.5.1.4 Big Data Cluster Status Schema

The **Big Data Cluster Status** schema retrieves the specified status information about the big data cluster.

The JSON of this schema is as follows.

```
"$schema": "http://json-schema.org/draft-07/schema#",
"type": "object",
"required": [
  "bdcName",
```

```

    "state",
    "healthStatus",
    "details",
    "services"
  ],
  "properties": {
    "bdcName": {
      "type": "string"
    },
    "state": {
      "type": "string"
    },
    "healthStatus": {
      "type": "string"
    },
    "details": {
      "type": ["string", "null"]
    },
    "services": {
      "comment": "section 2.2.5.1.4.1"
    }
  }
}

```

This protocol defines the following common JSON schema elements.

Element name	Type	Description
bdcName	string	Specifies the name of the big data cluster for which status is requested.
state	string	Specifies the state of the big data cluster deployment.
healthStatus	string	Specifies the health status of the big data cluster.
details	string null	Specifies the additional information that is requested about the status of the big data cluster.
services	array	Section 2.2.5.1.4.1

2.2.5.1.4.1 services

The **services** element provides a list of the names of the services about which status information is requested.

The JSON of this schema is as follows.

```

"services": {
  "type": "array",
  "title": "The Services Schema",
  "items": {
    "type": "object",
    "title": "The Items Schema",
    "required": [
      "serviceName",
      "state",
      "healthStatus",
      "details",
      "resources"
    ]
  }
},

```

```

"properties": {
  "serviceName": {
    "type": "string"
  },
  "state": {
    "type": "string"
  },
  "healthStatus": {
    "type": "string"
  },
  "details": {
    "type": ["string", "null"]
  },
  "resources": {
    "comment": "section 2.2.5.1.4.1.1"
  }
}
}
}
}

```

This protocol defines the following common JSON schema elements.

Element name	Type	Description
serviceName	string	Specifies the name of the service to be queried.
state	string	Specifies the state of the specified deployed service.
healthStatus	string	Specifies the health status of the specified deployed service.
details	string null	Specifies the additional information that is requested about the deployed service.
resources	array	Section 2.2.5.1.4.1.1

2.2.5.1.4.1.1 resources

The **resources** element specifies an array of resources that are used in a service about which status information is requested.

The JSON of this element is as follows.

```

"resources": {
  "type": "array",
  "title": "The Resources Schema",
  "items": {
    "type": "object",
    "title": "The Items Schema",
    "required": [
      "resourceName",
      "state",
      "healthStatus",
      "details",
      "instances"
    ],
    "properties": {
      "resourceName": {
        "type": "string"
      },
      "state": {

```



```

    }
  }
}

```

This protocol defines the following common JSON schema elements.

Element name	Type	Description
nodeMetricsUrl	string	Specifies a URL that can be used to view metrics about the nodes in the cluster on which the service is running.
sqlMetricsUrl	string	Specifies a URL that can be used to view metrics about the SQL Server metrics for the resource instance.
logsUrl	string	Specifies a URL that can be used to view the logs for the resource instance.

2.2.5.1.5 Big Data Cluster Service Status Schema

The **Big Data Cluster Service Status** schema retrieves the requested status information about the services in the big data cluster.

The JSON of this schema is as follows.

```

"$schema": "http://json-schema.org/draft-07/schema#",
"$id": "http://example.com/root.json",
"type": "object",
"required": [
  "serviceName",
  "state",
  "healthStatus",
  "details",
  "resources"
],
"properties": {
  "serviceName": {
    "type": "string"
  },
  "state": {
    "type": "string"
  },
  "healthStatus": {
    "type": "string"
  },
  "details": {
    "type": ["string", "null"]
  },
  "resources": {
    "comment": "section 2.2.5.1.5.1"
  }
}

```

This protocol defines the following common JSON schema elements.

Element name	Type	Description
serviceName	string	Specifies the name of the deployed service to be

Element name	Type	Description
		queried.
state	string	Specifies the state of the deployed service.
healthStatus	string	Specifies the health status of the deployed service.
details	string null	Specifies the additional information requested about the deployed service.
resources	array	Section 2.2.5.1.5.1

2.2.5.1.5.1 resources

The **resources** element specifies the array of resources that are deployed in the big data cluster.

The JSON of this element is as follows.

```

"resources": {
  "$id": "#/properties/resources",
  "type": "array",
  "title": "The Resources Schema",
  "items": {
    "$id": "#/properties/resources/items",
    "type": "object",
    "title": "The Items Schema",
    "required": [
      "resourceName",
      "state",
      "healthStatus",
      "details",
      "instances",
      "replicas",
    ],
  },
  "properties": {
    "resourceName": {
      "type": "string"
    },
    "state": {
      "type": "string"
    },
    "healthStatus": {
      "type": "string"
    },
    "details": {
      "type": ["string", "null"]
    },
    "instances": {
      "oneOf": [
        {"type": "null"},
        {"comment": "section 2.2.5.1.5.1.1"}
      ]
    },
    "replicas": {
      "oneOf": [
        {"type": "null"},
        {"comment": "section 2.2.5.1.5.1.2"}
      ]
    }
  }
}

```

}

This protocol defines the following common JSON schema elements.

Element name	Type	Description
resourceName	string	Specifies the name of the deployed resource to be queried.
state	string	Specifies the state of the deployed resource.
healthStatus	string	Specifies the health status of the deployed resource.
details	string null	Specifies the additional information that is requested about the deployed resource.
instances	array null	Section 2.2.5.1.5.1.1
replicas	array null	Section 2.2.5.1.5.1.2

2.2.5.1.5.1.1 instances

The **instances** element contains an array that includes information about all the instances of a specific resource in the cluster.

The JSON of this element is as follows.

```
"instances": {
  "type": "array",
  "title": "The Instances Schema",
  "items": {
    "type": "object",
    "title": "The Items Schema",
    "required": [
      "instanceName",
      "state",
      "healthStatus",
      "details",
      "dashboards"
    ],
    "properties": {
      "instanceName": {
        "type": "string"
      },
      "state": {
        "type": "string"
      },
      "healthStatus": {
        "type": "string"
      },
      "details": {
        "type": ["string", "null"]
      },
      "dashboards": {
        "comment": "section 2.2.5.1.5.1.1.1"
      }
    }
  }
}
```

}

This protocol defines the following common JSON schema elements.

Element name	Type	Description
instanceName	string	Specifies the name of the instance to be queried.
state	string	Specifies the state of the instance.
healthStatus	string	Specifies the health status of the instance.
details	string null	Specifies the additional information that is requested about the instance.
dashboards	object	Section 2.2.5.1.5.1.1.1

2.2.5.1.5.1.1.1 dashboards

The **dashboards** element defines a series of URLs that can be used to retrieve logs and metrics for a specific resource instance.

The JSON of this element is as follows.

```
"dashboards": {  
  "type": "object",  
  "title": "The Dashboards Schema",  
  "required": [  
    "nodeMetricsUrl",  
    "sqlMetricsUrl",  
    "logsUrl"  
  ],  
  "properties": {  
    "nodeMetricsUrl": {  
      "type": "string"  
    },  
    "sqlMetricsUrl": {  
      "type": "string"  
    },  
    "logsUrl": {  
      "type": "string"  
    }  
  }  
}
```

This protocol defines the following common JSON schema elements.

Element name	Type	Description
nodeMetricsUrl	string	Specifies a URL that can be used to view metrics about the nodes in the cluster on which the service is running.
sqlMetricsUrl	string	Specifies a URL that can be used to view metrics about the SQL Server metrics for the resource instance.
logsUrl	string	Specifies a URL that can be used to view the logs for the resource instance.

2.2.5.1.5.1.2 replicas

The **replicas** element that is used in the **Big Data Cluster Service Status** schema SHOULD contain an array that includes information about all the replicas of a specific resource instance in the cluster.

The JSON of this element is as follows.

```
"replicas": {
  "type": "array",
  "items": {
    "type": "object",
    "required": [
      "availabilityMode",
      "details",
      "healthStatus",
      "replicaName",
      "replicaRole",
      "state",
      "synchronizationStatus",
    ],
    "properties": {
      "availabilityMode": {
        "comment": "section 2.2.5.1.5.2.1"
      },
      "details": {
        "type": "string"
      },
      "healthStatus": {
        "type": "string"
      },
      "replicaName": {
        "type": ["string", "null"]
      },
      "replicaRole": {
        "comment": "section 2.2.5.1.5.2.2"
      },
      "state": {
        "type": "string"
      },
      "synchronizationStatus": {
        "comment": "section 2.2.5.1.5.2.3"
      }
    }
  }
}
```

This protocol defines the following common JSON schema elements.

Element name	Type	Description
availabilityMode	object	Section 2.2.5.1.5.1.2.1
details	string	Specifies additional information that is requested about the replica, such as the resource version.
healthStatus	string	Specifies the health status of the replica.
replicaName	string null	Specifies the name of the replica.
replicaRole	object	Section 2.2.5.1.5.1.2.2

Element name	Type	Description
state	string	Specifies the state of the replica.
synchronizationStatus	object	Section 2.2.5.1.5.1.2.3

2.2.5.1.5.1.2.1 availabilityMode

The **availabilityMode** element SHOULD<24> define the availability mode that is currently being used by a replica.

The JSON of this element is as follows.

```
"availabilityMode": {
  "enum": [
    "Asynchronous",
    "Synchronous",
    "ConfigurationOnly"
  ]
}
```

This protocol defines the following common JSON schema elements.

Element name	Type	Description
Asynchronous	string	Specifies that a replica is running in asynchronous-commit mode.
Synchronous	string	Specifies that a replica is running in synchronous-commit mode.
ConfigurationOnly	string	Specifies that a replica is running in configuration only mode.

2.2.5.1.5.1.2.2 replicaRole

The **replicaRole** element SHOULD<25> define the role for a replica in the availability group.

The JSON of this element is as follows.

```
"replicaRole": {
  "enum": [
    "Resolving",
    "Primary",
    "Secondary"
  ]
},
```

This protocol defines the following common JSON schema elements.

Element name	Type	Description
Resolving	string	Specifies that a replica is in an indeterminant state.

Element name	Type	Description
Primary	string	Specifies that a replica is the primary replica for the availability group.
Secondary	string	Specifies that a replica is a secondary replica for the availability group.

2.2.5.1.5.1.2.3 **synchronizationStatus**

The **synchronizationStatus** element SHOULD<26> define the synchronization status of a replica.

The JSON of this element is as follows.

```

"synchronizationStatus": {
  "enum": [
    "Synchronized",
    "Not Synchronizing"
  ]
}

```

This protocol defines the following common JSON schema elements.

Element name	Type	Description
Synchronized	string	Specifies that a replica is synchronized.
Not Synchronizing	string	Specifies that a replica is not synchronizing.

2.2.5.1.6 Big Data Cluster Service Resource Status Schema

The **Big Data Cluster Service Resource Status** schema retrieves the requested status information about a resource that is deployed in a service in the big data cluster.

The JSON of this schema is as follows.

```

"$schema": "http://json-schema.org/draft-07/schema#",
"$id": "http://example.com/root.json",
"type": "object",
"title": "The Root Schema",
"required": [
  "resourceName",
  "state",
  "healthStatus",
  "details",
  "instances"
],
"properties": {
  "resourceName": {
    "$id": "#/properties/resourceName",
    "type": "string"
  },
  "state": {
    "$id": "#/properties/state",
    "type": "string"
  },
  "healthStatus": {

```

```

    "$id": "#/properties/healthStatus",
    "type": "string"
  },
  "details": {
    "$id": "#/properties/details",
    "type": ["string", "null"]
  },
  "instances": {
    "oneOf": [
      {"type": "null"},
      {"comment": "section 2.2.5.1.6.1"}
    ]
  }
}

```

This protocol defines the following common JSON schema elements.

Element name	Type	Description
resourceName	string	Specifies the name of the deployed resource to be queried.
state	string	Specifies the state of the deployed resource.
healthStatus	string	Specifies the health status of the deployed resource.
details	string null	Specifies the additional information that is requested about the deployed resource.
instances	array null	Section 2.2.5.1.6.1

2.2.5.1.6.1 instances

The **instances** element contains an array that contains information about all the instances of a specific resource in the cluster.

The JSON of this element is as follows.

```

"instances": {
  "$id": "#/properties/instances",
  "type": "array",
  "items": {
    "type": "object",
    "title": "The Items Schema",
    "required": [
      "instanceName",
      "state",
      "healthStatus",
      "details",
      "dashboards"
    ],
  },
  "properties": {
    "instanceName": {
      "type": "string"
    },
    "state": {
      "type": "string"
    },
    "healthStatus": {

```

Element name	Type	Description
nodeMetricsUrl	string	Specifies a URL that can be used to view metrics about the nodes in the cluster on which the service is running.
sqlMetricsUrl	string	Specifies a URL that can be used to view metrics about the SQL Server metrics for the resource instance.
logsUrl	string	Specifies a URL that can be used to view the logs for the resource instance.

2.2.5.1.7 Big Data Cluster Upgrade Schema

The **Big Data Cluster Upgrade** schema is used to upgrade the big data cluster.

The JSON of this schema is as follows.

```

"$schema": "http://json-schema.org/draft-07/schema",
"type": "object",
"required": [
  "targetVersion",
  "targetRepository"
],
"properties": {
  "targetVersion": {
    "$id": "#/properties/targetVersion",
    "type": "string",
  },
  "targetRepository": {
    "$id": "#/properties/targetRepository",
    "type": "string",
  }
}

```

This protocol defines the following common JSON schema elements.

Element name	Type	Description
targetVersion	string	Specifies the Docker image tag that all containers in the cluster are to be updated to.
targetRepository	string	Specifies the Docker repository from which to retrieve the Docker image. This element is used when the desired repository differs from the repository that is currently being used by the big data cluster.

2.2.5.1.8 Big Data Cluster Endpoints List Schema

The **Big Data Cluster Endpoints List** schema is used to retrieve a listing of information about the endpoints that are exposed for a component.

The JSON of this schema is as follows.

```

"$schema": "http://json-schema.org/draft-07/schema#",

```



```

"$id": "http://example.com/root.json",
"type": "array",
"title": "The Root Schema",
"items": {
  "$id": "#/items",
  "type": "object",
  "required": [
    "name",
    "description",
    "endpoint",
    "protocol"
  ],
  "properties": {
    "name": {
      "$id": "#/items/properties/name",
      "type": "string",
      "title": "The Name Schema"
    },
    "description": {
      "$id": "#/items/properties/description",
      "type": "string"
    },
    "endpoint": {
      "$id": "#/items/properties/endpoint",
      "type": "string"
    },
    "protocol": {
      "comment": "section 2.2.5.1.8.1"
    }
  }
}

```

This protocol defines the following common JSON schema elements.

Element name	Type	Description
name	string	Specifies the name of the list of endpoints that are exposed for a component.
description	string	Specifies what the endpoint is used to access.
endpoint	string	Specifies the endpoint that is exposed outside of the cluster.
protocol	object	Section 2.2.5.1.8.1

2.2.5.1.8.1 protocol

The **protocol** element specifies the network protocol that is used to access the endpoint.

The JSON of this schema is as follows.

```

"protocol": {
  "enum": [
    "https",
    "tds"
  ]
}

```

This protocol defines the following common JSON schema elements.

Element name	Type	Description
https	string	Specifies that the endpoint is accessed through the HTTPS protocol [RFC7230] [RFC7231].
tds	string	Specifies that the endpoint is accessed through the Tabular Data Stream (TDS) protocol [MS-TDS].

2.2.5.1.9 Big Data Cluster Endpoint Schema

The **Big Data Cluster Endpoint** schema is used to expose an endpoint outside the cluster.

The JSON of this schema is as follows.

```

"$schema": "http://json-schema.org/draft-07/schema#",
"$id": "http://example.com/root.json",
"type": "object",
"required": [
  "name",
  "description",
  "endpoint",
  "protocol"
],
"properties": {
  "name": {
    "$id": "#/properties/name",
    "type": "string",
    "title": "The Name Schema"
  },
  "description": {
    "$id": "#/properties/description",
    "type": "string"
  },
  "endpoint": {
    "$id": "#/properties/endpoint",
    "type": "string"
  },
  "protocol": {
    "comment": "section 2.2.5.1.9.1"
  }
}

```

This protocol defines the following common JSON schema elements.

Element name	Type	Description
name	string	Specifies the name of the endpoint that is exposed for a component.
description	string	Specifies what the endpoint is used to access.
endpoint	string	Specifies the endpoint that is exposed outside of the cluster.
protocol	object	Section 2.2.5.1.9.1

2.2.5.1.9.1 protocol

The **protocol** element specifies the network protocol that is used to access the endpoint.

The JSON of this schema is as follows.

```
"protocol": {
  "enum": [
    "https",
    "tds"
  ]
}
```

This protocol defines the following common JSON schema elements.

Element name	Type	Description
https	string	Specifies that the endpoint is accessed through the https protocol [RFC7230] [RFC7231].
tds	string	Specifies that the endpoint is accessed through the TDS protocol [MS-TDS].

2.2.5.2 Storage

The **Storage** resource type defines the persistent storage that is used in the big data cluster.

This protocol defines the following set of common **Storage** JSON schemas.

Schema	Section	Description
Storage Response Schema	2.2.5.2.1	Specifies the response body that describes the state of a mounted remote HDFS storage volume.

2.2.5.2.1 Storage Response Schema

The **Storage Response** schema specifies the response body that describes the state of a remote HDFS storage volume that is mounted in the big data cluster.

The following is the schema in JSON format.

```
"$schema": "http://json-schema.org/draft-07/schema#",
"type": "object",
"title": "Storage Response Schema",
"required": [
  "mount",
  "remote",
  "state",
  "error"
],
"properties": {
  "mount": {
    "$id": "#/properties/mount",
    "type": "string"
  },
  "remote": {
    "$id": "#/properties/remote",
    "type": "string"
  }
}
```

```

    },
    "state": {
      "comment": "section 2.2.5.2.1.1"
    },
    "error": {
      "$id": "#/properties/error",
      "type": "string"
    }
  }
}

```

This protocol defines the following common JSON schema elements.

Element name	Type	Description
mount	string	Specifies the path of the HDFS mount.
remote	string	Specifies the HDFS mount point to attach the mount to.
state	object	Section 2.2.5.2.1.1
error	string	Specifies that the mount is unhealthy. This field is populated only if the mount is unhealthy.

2.2.5.2.1.1 state

The **state** element defines the valid state values of the HDFS mount deployment.

The JSON schema for this element is as follows.

```

"state": {
  "$id": "#/properties/state",
  "enum": [
    "Initial",
    "Creating",
    "WaitingForCreate",
    "Updating",
    "WaitingForUpdate",
    "Ready",
    "Deleting",
    "WaitingForDelete",
    "Deleted",
    "Error"
  ]
}

```

This protocol defines the following common JSON schema elements.

Element name	Type	Description
Initial	string	Indicates that the request to create the HDFS mount was received.
Creating	string	Indicates that HDFS mount creation is being initiated.
WaitingForCreate	string	Indicates that HDFS mount creation is in progress.

Element name	Type	Description
Updating	string	Indicates that the HDFS mount has received an update request.
WaitingForUpdate	string	Indicates that the HDFS mount is in the process of updating.
Ready	string	Indicates that the HDFS mount is ready.
Deleting	string	Indicates that the HDFS mount is initiating deletion.
WaitingForDelete	string	Indicates that the HDFS mount is in the process of deletion.
Deleted	string	Indicates that the HDFS mount has been deleted.
Error	string	Indicates that the HDFS mount is in an error state.

2.2.5.3 App

The **App** resource type defines the application scripts that are deployed in the big data cluster.

This protocol defines the following set of common **App** JSON schemas.

Schema	Section	Description
App Description Schema	2.2.5.3.1	Defines an overview of an application.
App Run Result	2.2.5.3.2	Describes the results of running an application.

2.2.5.3.1 App Description Schema

The **App Description** schema defines an overview of an application that is deployed in the big data cluster.

The following is the schema in JSON format.

```

"$schema": "http://json-schema.org/draft-07/schema#",
"type": "object",
"title": "App Result Schema",
"definitions": {
  "comment": "section 2.2.5.3.1.1"
},
"required": [
  "name",
  "internal_name",
  "version",
  "input_param_defs",
  "output_param_defs",
  "state",
  "links"
],
"properties": {
  "name": {
    "$id": "#/properties/name",

```

```

    "type": "string"
  },
  "internal_name": {
    "$id": "#/properties/internal_name",
    "type": "string"
  },
  "version": {
    "$id": "#/properties/version",
    "type": "string"
  },
  "input_param_defs": {
    "comment": "section 2.2.5.3.1.2"
  },
  "output_param_defs": {
    "comment": "section 2.2.5.3.1.3"
  },
  "state": {
    "comment": "section 2.2.5.3.1.4"
  },
  "links": {
    "comment": "section 2.2.5.3.1.5"
  }
}

```

This protocol defines the following common JSON schema elements.

Element name	Type	Description
definitions	object	Section 2.2.5.3.1.1
name	string	Specifies the name of the application that is deployed.
internal_name	string	Specifies the name of the application that is used internally within the cluster.
version	string	Specifies the version of the application that is deployed.
input_param_defs	array	Section 2.2.5.3.1.2
output_param_defs	array	Section 2.2.5.3.1.3
state	object	Section 2.2.5.3.1.4
links	object	Section 2.2.5.3.1.5

2.2.5.3.1.1 definitions

The **definitions** element specifies schema elements that can be referenced by other elements within the schema.

The JSON schema for this element is as follows.

```

"definitions": {
  "link": {
    "comment": "section 2.2.5.3.1.1.1"
  },
  "parameter": {
    "comment": "section 2.2.5.3.1.1.2"
  }
}

```

```
}
```

This protocol defines the following common JSON schema elements.

Element name	Type	Description
link	object	Section 2.2.5.3.1.1.1
parameter	object	Section 2.2.5.3.1.1.2

2.2.5.3.1.1.1 link

The **link** element defines a URL that can be used to interact with the deployed application.

The JSON schema for this element is as follows.

```
"link": {  
  "type": "object",  
  "properties": {  
    "*": {  
      "type": "string"  
    }  
  }  
}
```

This protocol defines the following common JSON schema elements.

Element name	Type	Description
*	string	Specifies a URL that matches the regular expression and can be used to interact with the deployed application. For further details, see [RFC3986].

2.2.5.3.1.1.2 parameter

The **parameter** element is a data structure that represents an application parameter.

The JSON schema for this element is as follows.

```
"parameter": {  
  "required": [  
    "name",  
    "type"  
  ],  
  "properties": {  
    "name": {  
      "type": "string"  
    },  
    "type": {  
      "comment": "section 2.2.5.3.1.1.2.1"  
    }  
  }  
}
```

This protocol defines the following common JSON schema elements.

Element name	Type	Description
name	string	Specifies the name of the parameter being defined.
type	object	Section 2.2.5.3.1.1.2.1

2.2.5.3.1.1.2.1 type

The **type** element defines the valid data types of application parameters.

The JSON schema for this element is as follows.

```
"type": {
  "enum": [
    "str",
    "int",
    "dataframe",
    "data.frame",
    "float",
    "matrix",
    "vector",
    "bool"
  ]
}
```

This protocol defines the following common JSON schema elements.

Element name	Type	Description
str	string	Specifies that the parameter is a string.
int	string	Specifies that the parameter is an integer.
dataframe	string	Specifies that the parameter is a Data Frame.
data.frame	string	Synonym for the dataframe element.
float	string	Specifies that the parameter is a float.
matrix	string	Specifies that the parameter is a matrix.
vector	string	Specifies that the parameter is a vector.
bool	string	Specifies that the parameter is a Boolean.

2.2.5.3.1.2 input_param_defs

The **input_param_defs** element is an array of parameter objects that represent the inputs that can be passed to the application.

```
"input_param_defs": {
  "$id": "#/properties/input_param_defs",
  "type": "array",
  "description": "Array of input parameters for the deployed app",
}
```



```

    "items": {
      "$ref": "#/definitions/parameter"
    }
  }
}

```

This protocol defines the following common JSON schema elements.

Element name	Type	Description
parameter	object	Section 2.2.5.3.1.1.2

2.2.5.3.1.3 output_param_defs

The **output_param_defs** element is an array of parameter objects that represent the outputs of the application.

The JSON schema for this element is as follows.

```

"output_param_defs": {
  "$id": "#/properties/output_param_defs",
  "type": "array",
  "items": {
    "$ref": "#/definitions/parameter"
  }
}

```

This protocol defines the following common JSON schema elements.

Element name	Type	Description
parameter	object	Section 2.2.5.3.1.1.2

2.2.5.3.1.4 state

The **state** element defines the valid states of the application's deployment.

The JSON schema for this element is as follows.

```

"state": {
  "$id": "#/properties/state",
  "enum": [
    "Initial",
    "Creating",
    "WaitingForCreate",
    "Updating",
    "WaitingForUpdate",
    "Ready",
    "Deleting",
    "WaitingForDelete",
    "Deleted",
    "Error"
  ]
}

```

This protocol defines the following common JSON schema elements.

Element name	Type	Description
Initial	string	Indicates that the application is about to be created.
Creating	string	Indicates that the application has begun creation.
WaitingForCreate	string	Indicates that the application is in the process of creation.
Updating	string	Indicates that the application is about to be updated.
WaitingForUpdate	string	Indicates that the application is in the process of being updated.
Ready	string	Indicates that the application is in the Ready state.
Deleting	string	Indicates that the application is preparing to be deleted.
WaitingForDelete	string	Indicates that the application is in the process of deletion.
Deleted	string	Indicates that the application has been deleted.
Error	string	Indicates that an error has occurred.

2.2.5.3.1.5 links

The **links** element is a data structure that represents a URL that can be used to access the deployed application.

The JSON schema for this element is as follows.

```

"links": {
  "$id": "#/properties/links",
  "type": "object",
  "required": [
    "app",
    "swagger"
  ],
  "properties": {
    "app": {
      "$id": "#/properties/links/properties/app",
      "type": "string"
    },
    "swagger": {
      "$id": "#/properties/links/properties/swagger",
      "type": "string"
    }
  }
}

```

This protocol defines the following common JSON schema elements.

Element name	Type	Description
app	string	Specifies an endpoint by which to access the deployed application.
swagger	string	Specifies an endpoint to a Swagger editor [Swagger2.0] that can be used directly to send requests to the deployed application.

2.2.5.3.2 App Run Result Schema

The **App Run Result** schema describes the results of running an application.

The following is the schema in JSON format.

```

"$schema": "http://json-schema.org/draft-07/schema#",
"type": "object",
"required": [
  "success",
  "errorMessage",
  "outputFiles",
  "consoleOutput",
  "changedFiles"
],
"properties": {
  "success": {
    "$id": "#/properties/success",
    "type": "boolean"
  },
  "errorMessage": {
    "$id": "#/properties/errorMessage",
    "type": "string"
  },
  "outputParameters": {
    "comment": "section 2.2.5.3.2.1"
  },
  "outputFiles": {
    "$id": "#/properties/outputFiles",
    "type": "object"
  },
  "consoleOutput": {
    "$id": "#/properties/consoleOutput",
    "type": "string"
  },
  "changedFiles": {
    "$id": "#/properties/changedFiles",
    "type": "array"
  }
}

```

This protocol defines the following common JSON schema elements.

Element name	Type	Description
success	boolean	Specifies a Boolean that indicates whether the application method succeeded.
errorMessage	string	Specifies a string that describes the reason the application method failed.
outputParameters	object	Section 2.2.5.3.2.1

Element name	Type	Description
outputFiles	object	Specifies an array of file names that resulted from the application operation.
consoleOutput	string	Specifies the text output that resulted from the application method.
changedFiles	array	Specifies an array of file names that were modified as a result of the application operation.

2.2.5.3.2.1 outputParameters

The **outputParameters** element contains an object of outputs that resulted from the application method. The number and name of this element are based on the output_param_defs element of the application, as specified in section 2.2.5.3.1.3.

The JSON schema for this element is as follows.

```

"outputParameters": {
  "type": "object",
  "patternProperties": {
    "^[A-Za-z_\\.]+$": {
      "type": ["string", "integer", "array", "boolean"]
    }
  },
  "additionalProperties": false
}

```

This protocol defines the following common JSON schema elements.

Element name	Type	Description
^[A-Za-z_\\.]+\$	string integer array boolean	Specifies a value that is returned by application execution. The types for this element are based on and MUST map to the parameter types that are defined in section 2.2.5.3.1.1.2.1 as follows: <ul style="list-style-type: none"> string - maps to "str", "dataframe" or "data.frame". integer - maps to "int" or "float". array - maps to "matrix" or "vector". boolean - maps to "bool".

2.2.5.4 Token

The **Token** resource type defines the authentication that is used in the big data cluster.

This protocol defines the following set of common **Token** JSON schemas.

Schema	Section	Description
Token Response Schema	2.2.5.4.1	Defines the response body that is returned when a user requests an authentication token.

2.2.5.4.1 Token Response Schema

The **Token Response** schema defines the response body that is returned when a user requests an authentication token.

The following is the schema in JSON format.

```
"$schema": "http://json-schema.org/draft-07/schema#",
"type": "object",
"required": [
  "token_type",
  "access_token",
  "expires_in",
  "expires_on",
  "token_id"
],
"properties": {
  "token_type": {
    "$id": "#/properties/token_type",
    "type": "string"
  },
  "access_token": {
    "$id": "#/properties/access_token",
    "type": "string"
  },
  "expires_in": {
    "$id": "#/properties/expires_in",
    "type": "integer"
  },
  "expires_on": {
    "$id": "#/properties/expires_on",
    "type": "integer"
  },
  "token_id": {
    "$id": "#/properties/token_id",
    "type": "string"
  }
}
```

This protocol defines the following common JSON schema elements.

Element name	Type	Description
token_type	string	Specifies a returned token type that is Bearer.
access_token	string	Specifies the JWT token that is generated for the request.
expires_in	integer	Specifies the number of seconds for which the token is valid after being issued.
expires_on	integer	Specifies the date on which the token expires, which is based on the number of seconds since the Unix Epoch.
token_id	string	Specifies a unique ID that was generated for the token request.

2.2.5.5 Home

The **Home** resource type defines the response that is used to determine whether the control plane service is listening for requests.

This protocol defines the following set of common **Home** JSON schemas.

Schema	Section	Description
Ping Response Schema	2.2.5.5.1	Specifies the availability of the control plane.
Info Response Schema	2.2.5.5.2	Specifies a JSON model that contains metadata about the control plane.

2.2.5.5.1 Ping Response Schema

The **Ping Response** schema specifies the availability information that is used to determine whether the Control Plane REST API is responsive.

The following is the schema in JSON format.

```
"$schema": "http://json-schema.org/draft-07/schema#",
"$id": "http://example.com/root.json",
"type": "object",
"title": "The Root Schema",
"required": [
  "code",
  "message"
],
"properties": {
  "code": {
    "comment": "section 2.2.5.5.1.1"
  },
  "message": {
    "comment": "section 2.2.5.5.1.2"
  }
}
```

This protocol defines the following common JSON schema elements.

Element name	Type	Description
code	object	Section 2.2.5.5.1.1
message	object	Section 2.2.5.5.1.2

2.2.5.5.1.1 code

The **code** element specifies the HTTP Response Status code that is returned in response to the ping made to the controller.

The JSON schema for this element is as follows.

```
"code": {
  "$id": "#/properties/code",
  "const": 200
}
```

```
}
```

This protocol defines the following common JSON schema elements.

Element name	Type	Description
200	integer	Indicates that the control plane is responsive.

2.2.5.5.1.2 message

The **message** element contains a message that describes the status of the controller.

The JSON schema for this element is as follows.

```
"message": {  
  "$id": "#/properties/message",  
  "const": "Controller is available."  
}
```

This protocol defines the following common JSON schema elements.

Element name	Type	Description
Controller is available.	string	Indicates that the control plane has been verified as being available.

2.2.5.5.2 Info Response Schema

The **Info Response** schema specifies a JSON model that contains metadata about the deployed control plane.

The following is the schema in JSON format.

```
"$schema": "http://json-schema.org/draft-07/schema#",  
"$id": "http://example.com/root.json",  
"type": "object",  
"title": "The Root Schema",  
"required": [  
  "version",  
  "buildTimestamp"  
],  
"properties": {  
  "version": {  
    "$id": "#/properties/version",  
    "type": "string"  
  },  
  "buildTimestamp": {  
    "$id": "#/properties/buildTimestamp",  
    "type": "string"  
  }  
}
```

This protocol defines the following common JSON schema elements.

Element name	Type	Description
version	string	Specifies the version of the controller that was pinged.
buildTimestamp	string	Specifies the build and time information for the message that was returned in response to the ping that was made to the controller.

2.2.5.6 Config

The **Config** resource type SHOULD<27> define the settings that are used to configure a big data cluster.

This protocol defines the following set of common **Config** JSON schemas.

Schema	Section	Description
Apply Settings Request Schema	2.2.5.6.1	Specifies a request that contains the settings to apply or abort.
Set Settings Response Schema	2.2.5.6.2	Specifies a response that contains the settings to be applied.
Get Cluster Settings Schema	2.2.5.6.3	Specifies the settings for a cluster.
Get Service Configuration Response Settings Schema	2.2.5.6.4	Specifies the settings for a service.
Get Resource Settings Schema	2.2.5.6.5	Specifies the settings for a resource.

2.2.5.6.1 Apply Settings Request Schema

The **Apply Settings Request** schema SHOULD<28> specify a JSON model that contains a request to apply or abort the application of settings in a big data cluster.

The following is the schema in JSON format.

```

{
  "$schema": "http://json-schema.org/draft-07/schema",
  "type": "object",
  "properties": {
    "description": {
      "type": "string",
    },
    "abortUpgrade": {
      "$id": "#/properties/abortUpgrade",
      "type": "boolean",
      "default": false,
    }
  },
  "additionalProperties": false
}

```

This protocol defines the following common JSON schema elements.

Element name	Type	Description
description	string	Specifies a string that provides a description message that is to be associated with the application of the new settings.
abortUpgrade	boolean	Specifies a Boolean that indicates whether to abort an in-progress configuration upgrade that has failed. When the abort is applied, the big data cluster is returned to its last running state and any pending configuration settings are not cleared. If there is no in-progress configuration upgrade that has failed, then the request is ignored.

2.2.5.6.2 Set Settings Response Schema

The **Set Settings Response** schema SHOULD specify a JSON model that contains the settings to be applied to a big data cluster.

The following is the schema in JSON format.

```

{
  "$schema": "http://json-schema.org/draft-07/schema",
  "$id": "http://example.com/example.json",
  "type": "object",
  "required": [
    "settings"
  ],
  "properties": {
    "settings": {
      "comment": "section 2.2.5.6.2.1"
    }
  },
  "additionalProperties": "false"
}

```

This protocol defines the following common JSON schema elements.

Element	Type	Description
settings	object	Section 2.2.5.6.2.1

2.2.5.6.2.1 settings

The **settings** element defines an object that maps settings to values.

The JSON schema for this element is as follows.

```

{
  "settings": {
    "$id": "#/properties/settings",
    "patternProperties": {
      "^[A-Za-z_.-]+$": {
        "type": "string"
      }
    }
  },
  "additionalProperties": "false"
}

```

This protocol defines the following common JSON schema elements.

Element name	Type	Description
^[A-Za-z_.-]+\$	string	A key that specifies the setting to be updated. The value of this key is a string that defines the desired setting value.

2.2.5.6.3 Get Cluster Settings Schema

The **Get Cluster Settings** schema SHOULD specify a JSON model that contains the settings for a big data cluster.

The following is the schema in JSON format.

```

"$schema": "http://json-schema.org/draft-07/schema",
"type": "object",
"definitions": {
  "comment": "section 2.2.5.6.3.1"
},
"required": [
  "bdcName",
  "services",
  "settings",
  "status"
],
"properties": {
  "bdcName": {
    "type": "string",
    "description": "An explanation about the purpose of this instance.",
    "title": "ThebdcName schema",
    "default": "",
    "examples": [
      "test",
    ]
  },
  "services": {
    "comment": "section 2.2.5.6.3.2"
  },
  "settings": {
    "$ref": "#/definitions/settings"
  },
  "status": {
    "$ref": "#/definitions/status"
  }
},
"additionalProperties": "false"
}

```

This protocol defines the following common JSON schema elements.

Element name	Type	Description
definitions	object	Section 2.2.5.6.3.1
bdcName	string	Specifies the name of the deployed big data cluster to be queried.
services	object	Section 2.2.5.6.3.2
settings	object	Section 2.2.5.6.3.1.1

Element name	Type	Description
status	object	Section 2.2.5.6.3.1.2

2.2.5.6.3.1 definitions

The **definitions** element specifies schema elements that can be referenced by other elements within the schema.

The JSON schema for this element is as follows.

```
"definitions": {
  "settings": {
    "comment": "section 2.2.5.6.3.1.1"
  },
  "status": {
    "comment": "section 2.2.5.6.3.1.2"
  }
}
```

This protocol defines the following common JSON schema elements.

Element name	Type	Description
settings	object	Section 2.2.5.6.3.1.1
status	object	Section 2.2.5.6.3.1.2

2.2.5.6.3.1.1 settings

The **settings** element defines an object that maps settings to values.

The JSON schema for this element is as follows.

```
"settings": {
  "patternProperties": {
    "^[A-Za-z_.-]+$": {
      "type": "string"
    }
  },
  "additionalProperties": "false"
}
```

This protocol defines the following common JSON schema elements.

Element name	Type	Description
^[A-Za-z_.-]+\$	string	The name of the setting. The value for this field is the intended value of the setting.

2.2.5.6.3.1.2 status

The **status** element defines an array that contains information about big data cluster configuration settings.

The JSON schema for this element is as follows.

```
"status": {
  "type": "array",
  "additionalProperties": false,
  "items": {
    "anyOf": [
      {
        "required": [
          "settingName",
          "defaultValue",
          "configuredValue",
          "lastUpdatedTime",
          "type",
          "description",
          "configurable",
          "immutable"
        ],
        "properties": {
          "settingName": {
            "type": "string"
          },
          "defaultValue": {
            "type": "string"
          },
          "configuredValue": {
            "type": "string"
          },
          "lastUpdatedTime": {
            "type": "string"
          },
          "type": {
            "type": "string"
          },
          "description": {
            "type": "string"
          },
          "configurable": {
            "type": "boolean"
          },
          "immutable": {
            "type": "boolean"
          }
        },
        "additionalProperties": "false"
      }
    ]
  }
}
```

This protocol defines the following common JSON schema elements.

Element name	Type	Description
settingName	string	Specifies the name of the deployed setting to be queried.
defaultValue	string	Specifies the default value for the setting.
configuredValue	string	Specifies the current configured value for the setting.
lastUpdatedTime	string	Specifies a timestamp that describes when the setting was last updated.

Element name	Type	Description
type	string	Specifies the type for the value for the setting.
description	string	Specifies a description for the setting.
configurable	boolean	Specifies a Boolean that indicates whether the setting can be configured.
immutable	boolean	Specifies a Boolean that indicates whether the setting is immutable.

2.2.5.6.3.2 services

The **services** schema defines an array that contains configuration settings for the services that are running in a big data cluster.

The JSON schema for this element is as follows.

```

"services": {
  "type": "array",
  "additionalItems": false,
  "items": {
    "anyOf": [
      {
        "required": [
          "serviceName",
          "settings"
        ],
        "properties": {
          "serviceName": {
            "type": "string"
          },
          "resources": {
            "comment": "section 2.2.5.6.3.2.1"
          },
          "settings": {
            "$ref": "#/definitions/settings"
          },
          "status": {
            "$ref": "#/definitions/status"
          }
        },
        "additionalProperties": false
      }
    ]
  },
  "settings": {
    "$ref": "#/definitions/settings"
  },
  "status": {
    "$ref": "#/definitions/status"
  }
}

```

This protocol defines the following common JSON schema elements.

Element name	Type	Description
serviceName	string	Specifies the name of the deployed service to be queried.

Element name	Type	Description
resources	object	Section 2.2.5.6.3.2.1
settings	object	Section 2.2.5.6.3.1.1
status	object	Section 2.2.5.6.3.1.2

2.2.5.6.3.2.1 resources

The **resources** schema defines an array of objects that define the configuration settings for resources that are running as part of the service.

The JSON schema for this element is as follows.

```

"resources": {
  "type": "object",
  "required": [
    "resourceName",
    "settings",
    "status"
  ],
  "properties": {
    "resourceName": {
      "type": "string"
    },
    "settings": {
      "$ref": "#/definitions/settings"
    },
    "status": {
      "$ref": "#/definitions/status"
    }
  },
  "additionalProperties": "false"
}

```

This protocol defines the following common JSON schema elements.

Element name	Type	Description
resourceName	string	Specifies the name of the deployed resource to be queried.
settings	object	Section 2.2.5.6.3.1.1
status	object	Section 2.2.5.6.3.1.2

2.2.5.6.4 Get Service Configuration Response Settings Schema

The **Get Service Configuration Response Settings** schema SHOULD specify a JSON model that contains the settings for a service in a big data cluster.

The following is the schema in JSON format.

```

"$schema": "http://json-schema.org/draft-07/schema",
"$id": "http://example.com/example.json",
"type": "object",

```

```

"definitions": {
  "comment": "section 2.2.5.6.4.1"
},
"required": [
  "serviceName",
  "settings"
],
"properties": {
  "serviceName": {
    "type": "string"
  },
  "resources": {
    "comment": "section 2.2.5.6.4.2"
  },
  "settings": {
    "$ref": "#/definitions/settings"
  },
  "status": {
    "$ref": "#/definitions/status"
  }
},
"additionalProperties": "false"
}

```

This protocol defines the following common JSON schema elements.

Element name	Type	Description
definitions	object	Section 2.2.5.6.4.1
serviceName	string	Specifies the name of the deployed service to be queried.
resources	object	Section 2.2.5.6.4.2
settings	object	Section 2.2.5.6.4.1.1
status	object	Section 2.2.5.6.4.1.2

2.2.5.6.4.1 definitions

The **definitions** element specifies schema elements that can be referenced by other elements within the schema.

The JSON schema for this element is as follows.

```

"definitions": {
  "settings": {
    "comment": "section 2.2.5.6.4.1.1"
  },
  "status": {
    "comment": "section 2.2.5.6.4.1.2"
  }
}

```

This protocol defines the following common JSON schema elements.

Element name	Type	Description
settings	object	Section 2.2.5.6.4.1.1

Element name	Type	Description
status	object	Section 2.2.5.6.4.1.2

2.2.5.6.4.1.1 settings

The **settings** element defines an object that maps settings to values.

The JSON schema for this element is as follows.

```

"settings": {
  "$id": "#/properties/settings",
  "patternProperties": {
    "^[A-Za-z_-.]+$": {
      "type": "string"
    }
  },
  "additionalProperties": "false"
}

```

This protocol defines the following common JSON schema elements.

Element name	Type	Description
^[A-Za-z_-.]+\$	string	The name of the setting. The value for this field is the intended value of the setting.

2.2.5.6.4.1.2 status

The **status** element defines an array that contains information about a specific big data cluster configuration setting.

The JSON schema for this element is as follows.

```

"status": {
  "type": "array",
  "additionalProperties": false,
  "items": {
    "anyOf": [
      {
        "required": [
          "settingName",
          "defaultValue",
          "configuredValue",
          "lastUpdatedTime",
          "type",
          "description",
          "configurable",
          "immutable"
        ],
        "properties": {
          "settingName": {
            "type": "string"
          },
          "defaultValue": {

```



```

        "type": "string"
      },
      "configuredValue": {
        "type": "string"
      },
      "lastUpdatedTime": {
        "type": "string"
      },
      "type": {
        "type": "string"
      },
      "description": {
        "type": "string"
      },
      "configurable": {
        "type": "boolean"
      },
      "immutable": {
        "type": "boolean"
      }
    },
    "additionalProperties": false
  }
]
}

```

This protocol defines the following common JSON schema elements.

Element name	Type	Description
settingName	string	Specifies the name of the deployed setting to be queried.
defaultValue	string	Specifies the default value for the setting.
configuredValue	string	Specifies the current configured value for the setting.
lastUpdatedTime	string	Specifies a timestamp that describes when the setting was last updated.
type	string	Specifies the type for the value for the setting.
description	string	Specifies a description for the setting.
configurable	boolean	Specifies a Boolean that indicates whether the setting can be configured.
immutable	boolean	Specifies a Boolean that indicates whether the setting is immutable.

2.2.5.6.4.2 resources

The **resources** schema defines an array of objects that define the configuration settings for resources running as part of the service.

The JSON schema for this element is as follows.

```

"resources": {
  "type": "array",
  "additionalItems": "false",
  "items": {
    "anyOf": [

```

```

    {
      "required": [
        "resourceName",
        "settings"
      ],
      "properties": {
        "resourceName": {
          "type": "string"
        },
        "settings": {
          "$ref": "#/definitions/settings"
        },
        "status": {
          "$ref": "#/definitions/status"
        }
      },
      "additionalProperties": "false"
    }
  ]
}

```

This protocol defines the following common JSON schema elements.

Element name	Type	Description
resourceName	string	Specifies the name of the deployed resource to be queried.
settings	object	Section 2.2.5.6.4.1.1
status	object	Section 2.2.5.6.4.1.2

2.2.5.6.5 Get Resource Settings Schema

The **Get Resource Settings** schema SHOULD specify a JSON model that contains the settings for a resource in a big data cluster.

The following is the schema in JSON format.

```

"$schema": "http://json-schema.org/draft-07/schema",
"type": "object",
"definitions": {
  "comment": "section 2.2.5.6.5.1"
},
"required": [
  "resourceName",
  "settings"
],
"properties": {
  "resourceName": {
    "type": "string"
  },
  "settings": {
    "$ref": "#/definitions/settings"
  },
  "status": {
    "$ref": "#/definitions/status"
  }
},
"additionalProperties": "false"
}

```

This protocol defines the following common JSON schema elements.

Element name	Type	Description
definitions	object	Section 2.2.5.6.5.1
resourceName	string	Specifies a JSON model that contains metadata about the control plane.
settings	object	Section 2.2.5.6.5.1.1
status	object	Section 2.2.5.6.5.1.2

2.2.5.6.5.1 definitions

The **definitions** element specifies schema elements that can be referenced by other elements within the schema.

The JSON schema for this element is as follows.

```
"definitions": {
  "settings": {
    "comment": "section 2.2.5.6.5.1.1"
  },
  "status": {
    "comment": "section 2.2.5.6.5.1.2"
  }
}
```

This protocol defines the following common JSON schema elements.

Element name	Type	Description
settings	object	Section 2.2.5.6.5.1.1
status	object	Section 2.2.5.6.5.1.2

2.2.5.6.5.1.1 settings

The **settings** element defines an object that maps settings to values.

The JSON schema for this element is as follows.

```
"settings": {
  "patternProperties": {
    "^[A-Za-z_.-]+$": {
      "type": "string"
    }
  },
  "additionalProperties": "false"
}
```

This protocol defines the following common JSON schema elements.

Element name	Type	Description
^([A-Za-z_.-])+\$\$	string	A key that specifies the setting to be updated. The value of this key is a string that defines the desired setting value.

2.2.5.6.5.1.2 (Updated Section) status

The **status** element defines an array that contains information about a specific big data cluster configuration setting.

The JSON schema for this element is as follows.

```

"status": {
  "type": "array",
  "additionalProperties": "false",
  "items": {
    "anyOf": [
      {
        "required": [
          "settingName",
          "defaultValue",
          "configuredValue",
          "lastUpdatedTime",
          "type",
          "description",
          "configurable",
          "immutable"
        ],
        "properties": {
          "settingName": {
            "type": "string"
          },
          "defaultValue": {
            "type": "string"
          },
          "configuredValue": {
            "type": "string"
          },
          "lastUpdatedTime": {
            "type": "string"
          },
          "type": {
            "type": "string"
          },
          "description": {
            "type": "string"
          },
          "configurable": {
            "type": "boolean"
          },
          "immutable": {
            "type": "boolean"
          }
        },
        "additionalProperties": "false"
      }
    ]
  }
}

```

This protocol defines the following common JSON schema elements.

Element name	Type	Description
settingName	string	Specifies the name of the deployed setting to be queried.
defaultValue	string	Specifies the default value for the setting.
configuredValue	string	Specifies the current configured value for the setting.
lastUpdatedTime	string	Specifies a timestamp that describes when the setting was last updated.
type	string	Specifies the type for the value for the setting.
description	string	Specifies a description for the setting.
configurable	string	Specifies a Boolean that indicates whether the setting can be configured.
immutable	boolean	Specifies a Boolean that indicates whether the setting is immutable.

2.2.5.7 KMS

The **KMS** resource type SHOULD<33> define the key management service (KMS) settings that are used to configure the main encryption keys for encryption at rest in a big data cluster.

This protocol defines the following set of common **KMS** JSON schemas.

Schema	Section	Description
Update KMS Configuration Request	2.2.5.7.1	Specifies a request that contains the configuration to apply for the KMS main encryption keys.
Show KMS Configuration Response	2.2.5.7.2	Specifies a response that shows the latest configuration of the KMS for the main encryption keys.

2.2.5.7.1 Update KMS Configuration Request Schema

The **Update KMS Configuration Request** schema SHOULD<34> specify a JSON model that contains the KMS configuration for a big data cluster.

The following is the schema in JSON format.

```

"$schema": "http://json-schema.org/draft-07/schema",
"type": "object",
"required": [
  "keyProvider",
  "keyAttributes",
  "keyApplicationName",
  "keyApplicationVersion"
],
"properties": {
  "keyProvider": {
    "comment": "section 2.2.5.7.1.1",
  },
  "keyAttributes": {
    "comment": "section 2.2.5.7.1.2",
  },
}

```

```

    "keyApplicationName": {
      "comment": "section 2.2.5.7.1.3",
    },
    "keyApplicationVersion": {
      "comment": "section 2.2.5.7.1.4",
    }
  },
  "additionalProperties": false
}

```

This protocol defines the following common JSON schema elements.

Element name	Type	Description
keyProvider	string	Section 2.2.5.7.1.1
keyAttributes	string	Section 2.2.5.7.1.2
keyApplicationName	string	Section 2.2.5.7.1.3
keyApplicationVersion	string	Section 2.2.5.7.1.4

2.2.5.7.1.1 keyProvider

The **keyProvider** element defines the name of the provider of the key.

The JSON schema for this element is as follows.

```

"keyProvider": {
  "type": "string"
}

```

2.2.5.7.1.2 keyAttributes

The **keyAttributes** element defines the attributes for the external encryption key. An equal sign (=) is used as a separator between a key and its value.

The JSON schema for this element is as follows.

```

"keyAttributes": {
  "type": "object",
  "required": [
    "keyname"
  ],
  "properties": {
    "keyname": {
      "type": "string"
    }
  }
}

```

This protocol defines the following common JSON schema elements.

Element name	Type	Description
keyname	string	Specifies the name of the key.

2.2.5.7.1.3 keyApplicationName

The **keyApplicationName** element specifies the Application Deployment application name for external keys.

The JSON schema for this element is as follows.

```
"keyApplicationName": {
  "type": "string"
}
```

2.2.5.7.1.4 keyApplicationVersion

The **keyApplicationVersion** element specifies the Application Deployment application version for external keys.

The JSON schema for this element is as follows.

```
"keyApplicationVersion": {
  "type": "string"
}
```

2.2.5.7.2 (Updated Section) Show KMS Configuration Response Schema

The **Show KMS Configuration Response** schema SHOULD<35> specify a JSON model that contains the latest KMS configuration for a big data cluster.

The following is the schema in JSON format.

```
"$schema": "http://json-schema.org/draft-07/schema",
"type": "array",
"additionalItems": false,
"items": {
  "anyOf": [
    {
      "type": "object",
      "required": [
        "keyApplicationName",
        "keyApplicationVersion",
        "keyAttributes",
        "keyCreationTime",
        "keyProvider",
        "keyVersion",
        "resource"
      ],
      "properties": {
        "keyApplicationName": {
          "comment": "section 2.2.5.7.1.3",
        },
        "keyApplicationVersion": {
          "comment": "section 2.2.5.7.1.4",
        },
        "keyAttributes": {
          "comment": "section 2.2.5.7.1.2",
        },
        "keyCreationTime": {
          "type": "integer",
          "default": 0,
        },
        "keyProvider": {
```

```

    "comment": "section 2.2.5.7.1.1",
  },
  "keyVersion": {
    "type": "string",
  },
  "resource": {
    "type": "string",
  }
},
"additionalProperties": false
}
]
}

```

This protocol defines the following common JSON schema elements.

Element name	Type	Description
keyApplicationName	string	section 2.2.5.7.1.3
keyApplicationVersion	string	Section 2.2.5.7.1.4
keyAttributes	string	Section 2.2.5.7.1.2
keyCreationTime	string	Specifies the timestamp at which the key was configured, as represented by the number of seconds that have elapsed since 1970-01-01T00:00:00Z.
keyProvider	string	Section 2.2.5.7.1.1
keyVersion	string	Specifies the system-generated version for the key.
resource	string	Specifies the name of the resource to which the setting is applied. Possible values include "HDFS" and "MSSQL".

3 Protocol Details

3.1 Common Details

If an HTTP operation is unsuccessful, the server MUST return the error as JSON content in the response. The format of the JSON response is provided in the Response Body sections of the methods that can be performed during HTTP operations.

3.1.1 Abstract Data Model

None.

3.1.2 Timers

None.

3.1.3 Initialization

For a client to use this protocol, the client MUST have a healthy control plane service that is running in a Kubernetes cluster.

3.1.4 Higher-Layer Triggered Events

None.

3.1.5 Message Processing Events and Sequencing Rules

The methods of the APIs that are defined in this section can use resources that are defined according to the resource types in section 2.2.5.

The following APIs are invoked and managed by using the control plane service.

API	Section	Description
Big Data Cluster	3.1.5.1	The APIs that are used to perform create retrieve update delete (CRUD) operations against the big data cluster resource that is deployed in the Kubernetes cluster.
Control	3.1.5.2	The APIs that are used to perform management operations against the control plane.
Storage	3.1.5.3	The APIs that are used to perform CRUD operations on external mounts that are mounted in the HDFS instance of the big data cluster.
App Deploy	3.1.5.4	The APIs that are used to perform CRUD operations against a standalone application that is deployed in a pod in the cluster.
Token	3.1.5.5	The APIs that are used to create a token that can be included as a header in an application call in the cluster.
Home Page	3.1.5.6	The APIs that are used to monitor whether the control plane service is listening for requests.
Config	3.1.5.7	The APIs that are used to configure services and resources that are deployed in the cluster.

API	Section	Description
KMS	3.1.5.8	The APIs that are used to configure and view the main encryption keys.

The URL of the message that invokes the resource is formed by concatenating the following components:

- The absolute URI to the control plane service.
- A string that represents the endpoint to be accessed.
- The remainder of the desired HTTP URL as described in the following sections.

Requests require a Basic authentication header or a JWT authentication token [RFC7519] (see section 3.1.5.5) to be attached to the request. However, if the control plane is set up by using Active Directory, an exception for this is the Token API, as described in section 3.1.5.5.1, and which requires either a Basic authentication header or a negotiation header [RFC4559].

For example, to retrieve the state of a currently deployed cluster, the following request is sent by using Basic authentication.

```
curl -k -u admin:<adminPassword> --header "X-RequestID: 72b674f3-9288-42c6-a47b-948011f15010" https://<clusterIp>:<controllerPort>/api/v1/bdc/status
```

adminPassword: The administrator password for the cluster that was defined during control plane service setup.

k: The parameter that is required because the cluster uses self-signed certificates. For more information, see section 5.1.

header: The parameter that adds the **X-RequestID** header to the request.

The following request, for example, is sent by using a negotiation header.

```
curl -k -X POST https://control.bdc.local:30080/api/v1/token -H "Content-Length: 0" --negotiate
```

negotiate: The control plane authenticates the request by using negotiation. An empty username and password are sent in the request.

3.1.5.1 Big Data Cluster

A **Big Data Cluster** API represents a big data cluster resource that is deployed in a Kubernetes cluster in a Kubernetes namespace of the same name.

The methods of this API are invoked by using the following URI.

```
https://<clusterIp>:<controllerPort>/api/<uriVersion>/bdc
```

The following methods can be performed during HTTP operations on this resource.

Method	Section	Description
Create Big Data	3.1.5.1.1	Creates a big data cluster resource.

Method	Section	Description
Cluster		
Delete Big Data Cluster	3.1.5.1.2	Deletes a big data cluster resource.
Get Big Data Cluster Logs	3.1.5.1.3	Retrieves logs from a big data cluster resource.
Get Big Data Cluster Status	3.1.5.1.4	Retrieves the status of a big data cluster resource.
Get Big Data Cluster Information	3.1.5.1.5	Retrieves the status and configuration of a big data cluster resource.
Get Service Status	3.1.5.1.6	Retrieves the statuses of all resources in a service in a big data cluster resource.
Get Service Resource Status	3.1.5.1.7	Retrieves the status of a resource in a service in a big data cluster resource.
Redirect to Metrics Link	3.1.5.1.8	Redirects the client to a metrics dashboard.
Upgrade Big Data Cluster	3.1.5.1.9	Updates the Docker images that are deployed in a big data cluster resource.
Get All Big Data Cluster Endpoints	3.1.5.1.10	Retrieves a list of all endpoints exposed by a big data cluster resource.
Get Big Data Cluster Endpoint	3.1.5.1.11	Retrieves the endpoint information for a specific endpoint in the big data cluster resource.

3.1.5.1.1 Create Big Data Cluster

The **Create Big Data Cluster** method creates a big data cluster in the Kubernetes cluster.

This method is invoked by sending a POST operation to the following URI:

```
https://<clusterIp>:<controllerPort>/api/<uriVersion>/bdc
```

This method MUST include the **version** header with the POST operation.

The HTTP response message for the **Create Big Data Cluster** method can include the following status codes.

HTTP status code	Description
200	The cluster specification was accepted, and creation of the big data cluster has been initiated.
400	The control plane service failed to parse the cluster specification.
400	A cluster with the provided name already exists.
500	An unexpected error occurred while parsing the cluster specification.
500	An internal error occurred while initiating the create event for the cluster.

HTTP status code	Description
500	The operation failed to store the list of the data pool nodes in metadata storage.
500	The operation failed to store the list of the storage pool nodes in metadata storage.

3.1.5.1.1.1 Request Body

The request body is a JSON object that is defined by the **Big Data Cluster Spec** schema, as specified in section 2.2.5.1.1. For an example of this request body, see section 4.2.

3.1.5.1.1.2 Response Body

If the request is successful, no response body is returned.

If the request fails, the response body is a JSON object that is defined by the **Big Data Cluster Error Response** schema, as specified in section 2.2.5.1.2. For an example of this response body, see section 4.4.

3.1.5.1.1.3 Processing Details

None.

3.1.5.1.2 Delete Big Data Cluster

The **Delete Big Data Cluster** method deletes the **big data cluster** resource that is deployed in the cluster.

It is invoked by sending a DELETE operation to the following URI.

```
https://<clusterIp>:<controllerPort>/api/<uriVersion>/bdc
```

The HTTP response message for the **Delete Big Data Cluster** method can include the following status codes.

HTTP status code	Description
200	Deletion of the big data cluster resource was initiated.
500	Deletion of the big data cluster resource failed due to an internal error.

3.1.5.1.2.1 Request Body

The request body is empty. There are no parameters.

3.1.5.1.2.2 Response Body

The response body is empty.

3.1.5.1.2.3 Processing Details

None.

3.1.5.1.3 Get Big Data Cluster Logs

The **Get Big Data Cluster Logs** method retrieves the logs from the **big data cluster** resource.

The client is responsible for tracking the offset into the file when a partial log is retrieved. To do so, the client adds the previous **offset** value to the length of the log returned. This value represents the new **offset** value.

This method is invoked by sending a GET operation to the following URI.

```
https://<clusterIp>:<controllerPort>/api/<uriVersion>/bdc/log?offset=<offsetNumber>
```

offset: A parameter that allows a partial log to be returned. If the value of **offset** is 0, the whole log is returned. If the value of **offset** is nonzero, the log that is returned starts at the byte located at the **offset** value.

The HTTP response message for the **Get Big Data Cluster Logs** method can include the following status code.

HTTP status code	Description
200	The logs are successfully returned.

3.1.5.1.3.1 Request Body

The request body is empty.

3.1.5.1.3.2 Response Body

The response body contains the contents of the log file. The log starts with the **offset** value and continues to the end of the log.

3.1.5.1.3.3 Processing Details

None.

3.1.5.1.4 Get Big Data Cluster Status

The **Get Big Data Cluster Status** method retrieves the status of all resources in a **big data cluster** resource.

This method is invoked by sending a GET operation to the following URI.

```
https://<clusterIp>:<controllerPort>/api/<uriVersion>/bdc/status?all=[<true/false>]
```

all: If the query parameter is set to "all", additional information is provided about all instances that exist for each resource in all the services.

The HTTP response message for the **Get Big Data Cluster Status** method can include the following status codes.

HTTP status code	Description
200	The status of the big data cluster resource was returned successfully.

HTTP status code	Description
404	No big data cluster resource is currently deployed.
500	The operation failed to retrieve the status of the big data cluster resource.

3.1.5.1.4.1 Request Body

The request body is empty.

3.1.5.1.4.2 Response Body

The response body is a JSON object that is defined by the **Big Data Cluster Status** schema, as specified in section 2.2.5.1.4. For examples of the response body, see sections 4.3 and 4.5.

3.1.5.1.4.3 Processing Details

None.

3.1.5.1.5 Get Big Data Cluster Information

The **Get Big Data Cluster Information** method retrieves the status and configuration of the **big data cluster** resource.

This method is invoked by sending a GET operation to the following URI.

```
https://<clusterIp>:<controllerPort>/api/<uriVersion>/bdc
```

The HTTP response message for the **Get Big Data Cluster Information** method can include the following status codes.

HTTP status code	Description
200	Big data cluster resource information was returned successfully.
404	No big data cluster resource is currently deployed.
500	The operation failed to retrieve the information for the currently deployed big data cluster resource.

3.1.5.1.5.1 Request Body

The request body is empty.

3.1.5.1.5.2 Response Body

The response body is a JSON object that is defined by the **Big Data Cluster Information** schema, as specified in section 2.2.5.1.3. For an example of the response body, see section 4.6.

3.1.5.1.5.3 Processing Details

None.

3.1.5.1.6 Get Service Status

The **Get Service Status** method retrieves the statuses of all services in a specified service in the **big data cluster** resource.

It is invoked by sending a GET operation to the following URI.

```
https://<clusterIp>:<controllerPort>/api/<uriVersion>/bdc/services/<serviceName>/status?all=[<true/false>]
```

serviceName: The name of the service for which to retrieve the status. The value can be one of the following:

- **SQL:** The status of SQL nodes in the cluster.
- **HDFS:** The status of all HDFS nodes in the cluster.
- **Spark:** The status of all Spark nodes in the cluster.
- **Control:** The status of all components in the control plane.

all: If the query parameter is set to "all", additional information is provided about all instances that exist for each resource in the specified service.

The HTTP response message for the **Get Service Status** method can include the following status codes.

HTTP status code	Description
200	Service status was returned successfully.
404	The service that is specified by serviceName does not exist.
500	An unexpected exception occurred.

3.1.5.1.6.1 Request Body

The request body is empty.

3.1.5.1.6.2 Response Body

The response body is a JSON object that is defined by the **Big Data Cluster Service Status** schema, as specified in section 2.2.5.1.5. For an example of the response body, see section 4.7.

3.1.5.1.6.3 Processing Details

None.

3.1.5.1.7 Get Service Resource Status

The **Get Service Resource Status** method retrieves the status of a resource within a specified service in the **big data cluster** resource.

It is invoked by sending a GET operation to the following URI.

```
https://<clusterIp>:<controllerPort>/api/<uriVersion>/bdc/services/<serviceName>/resource/<resourceName>/status?all=[<true/false>]
```

serviceName: The name of the service for which to retrieve the status. The value can be one of the following:

- **SQL:** The status of SQL nodes in the cluster.
- **HDFS:** The status of all HDFS nodes in the cluster.
- **Spark:** The status of all Spark nodes in the cluster.
- **Control:** The status of all components in the control plane.

resourceName: The name of the resource for which to retrieve the status.

all: If the query parameter is set to "all", additional information is provided about all instances that exist for each resource in the specified service.

The HTTP response message for the **Get Service Resource Status** method can include the following status codes.

HTTP status code	Description
200	Service resource status was returned successfully.
404	The service that is specified by serviceName or resource that is specified by resourceName does not exist.
500	An unexpected exception occurred.

3.1.5.1.7.1 Request Body

The request body is empty.

3.1.5.1.7.2 Response Body

The response body is a JSON object that is defined by the **Big Data Cluster Service Resource Status** schema, as specified in section 2.2.5.1.6. For an example of the response body, see section 4.8.

3.1.5.1.7.3 Processing Details

None.

3.1.5.1.8 Redirect to Metrics Link

The **Redirect to Metrics Link** method redirects the client to a URL that displays metrics for components in the big data cluster.

It is invoked by sending a GET operation to the following URI.

```
https://<clusterIp>:<controllerPort>/api/<uriVersion>/bdc/instances/<instanceName>/status/<linkType>/ui
```

instanceName: The name of the instance for which to retrieve the URI.

linkType: The type of link to retrieve. The value can be one of the following:

- **SqlMetrics:** Metrics for any SQL instances that are running in the requested instance.
- **NodeMetrics:** Metrics for the node that contains the pod on which the instance is running.
- **Logs:** A link to a dashboard that contains the logs from the requested instance.

The HTTP response message for the **Redirect to Metrics Link** method can include the following status codes.

HTTP status code	Description
302	The redirect was successful.
404	The resource that is specified in the request does not exist.
500	The server is unable to redirect the client.

3.1.5.1.8.1 Request Body

The request body is empty.

3.1.5.1.8.2 Response Body

The response body is empty.

3.1.5.1.8.3 Processing Details

None.

3.1.5.1.9 Upgrade Big Data Cluster

The **Upgrade Big Data Cluster** method updates the Docker images that are deployed in the **big data cluster** resource.

It is invoked by sending a PATCH operation to the following URI.

```
https://<clusterIp>:<controllerPort>/api/<uriVersion>/bdc
```

This method MUST include the **version** header with the PATCH operation.

The HTTP response message for the **Upgrade Big Data Cluster** method can include the following status codes.

HTTP status code	Description
200	A Docker images upgrade was initiated.
400	The upgrade request is invalid.
500	An unexpected error occurred while processing the upgrade.

3.1.5.1.9.1 Request Body

The response body is a JSON object that is defined by the **Big Data Cluster Upgrade** schema, as specified in section 2.2.5.1.7. For an example of the request body, see section 4.9.

3.1.5.1.9.2 Response Body

If the request is successful, no response body is returned.

If the request fails, the response body is a JSON object that is defined by the **Big Data Cluster Error Response** schema, as specified in section 2.2.5.1.2. For an example of the response body, see section 4.4.

3.1.5.1.9.3 Processing Details

None.

3.1.5.1.10 Get All Big Data Cluster Endpoints

The **Get All Big Data Cluster Endpoints** method retrieves a list of all endpoints exposed by a **big data cluster** resource.

It is invoked by sending a GET operation to the following URI.

```
https://<clusterIp>:<controllerPort>/api/<uriVersion>/bdc/endpoints
```

The HTTP response message for the **Get All Big Data Cluster Endpoints** method can include the following status codes.

HTTP status code	Description
200	The big data cluster endpoints were successfully returned.

3.1.5.1.10.1 Request Body

The request body is empty.

3.1.5.1.10.2 Response Body

The response body is a JSON object that is defined by the **Big Data Cluster Endpoints List** schema, as specified in section 2.2.5.1.8. For an example of the response body, see section 4.10.

3.1.5.1.10.3 Processing Details

None.

3.1.5.1.11 Get Big Data Cluster Endpoint

The **Get Big Data Cluster Endpoint** method retrieves the endpoint information for a specific endpoint in the **big data cluster** resource.

It is invoked by sending a GET operation to the following URI.

```
https://<clusterIp>:<controllerPort>/api/<uriVersion>/bdc/endpoints/<endpointName>
```

endpointName: The name of the endpoint for which to retrieve information. This value can be one of the following:

- **gateway:** Gateway to access HDFS [ApacheHadoop] files and Apache Spark [ApacheSpark].
- **spark-history:** Portal for managing and monitoring Apache Spark jobs.
- **yarn-ui:** Portal for accessing Apache Spark monitoring and diagnostics.
- **app-proxy:** Proxy for running commands against applications deployed in the cluster.
- **mgmtproxy:** Proxy for accessing services which monitor the health of the cluster.
- **logsui:** Dashboard for searching through cluster logs.
- **metricsui:** Dashboard for searching through cluster metrics.
- **controller:** Endpoint for accessing the controller.
- **sql-server-master:** SQL Server master instance front end.
- **sql-server-master-readonly:** SQL Server master instance read-only front end.
- **webhdfs:** HDFS file system proxy.
- **livy:** Proxy for running Apache Spark statements, jobs, and applications.
- **hadoopkms:** Proxy for managing Apache Hadoop encryption keys.

The HTTP response message for the **Get Big Data Cluster Endpoint** method can include the following status codes.

HTTP status code	Description
200	The big data cluster endpoint was successfully returned.
404	The big data cluster endpoint was not found.

3.1.5.1.11.1 Request Body

The request body is empty.

3.1.5.1.11.2 Response Body

The response body is a JSON object that is defined by the **Big Data Cluster Endpoint** schema, as specified in section 2.2.5.1.9. For an example of the response body, see section 4.11.

3.1.5.1.11.3 Processing Details

None.

3.1.5.2 Control

The **Control** API describes the state of the control plane.

The methods of this API are invoked by using the following URI.

`https://<clusterIp>:<controllerPort>/api/<uriVersion>/control`

The following methods can be performed by using HTTP operations on this resource.

Method	Section	Description
Get Control Status	3.1.5.2.1	Retrieve the status of the control plane.
Upgrade Control	3.1.5.2.2	Upgrade the control plane.
Redirect to Metrics Link	3.1.5.2.3	Redirects the client to a URI that displays metrics for a resource in the control plane.
Get Control Resource Status	3.1.5.2.4	Retrieves the status of a resource in the control plane.

3.1.5.2.1 Get Control Status

The **Get Control Status** method is used to retrieve the statuses of all components in the control plane.

This method is invoked by sending a GET operation to the following URI.

`https://<clusterIp>:<controllerPort>/api/<uriVersion>/control?all=<true>`

For an example of the curl request, see section 4.1.

The HTTP response message for the **Get Control Status** method can include the following status codes.

HTTP status code	Description
200	The control plane statuses were returned successfully.
500	An unexpected error occurred.

3.1.5.2.1.1 Request Body

The request body is empty.

3.1.5.2.1.2 Response Body

The response body is a JSON object that is defined by the **Big Data Cluster Service Status** schema, as specified in section 2.2.5.1.5. For an example of the response body, see section 4.7.

3.1.5.2.1.3 Processing Details

None.

3.1.5.2.2 Upgrade Control

The **Upgrade Control** method is used to update images currently deployed in the control plane.

This method is invoked by sending a PATCH operation to the following URI.

```
https://<clusterIp>:<controllerPort>/api/<uriVersion>/control
```

This method MUST include the **version** header with the PATCH operation.

The HTTP response message for the **Upgrade Control** method can include the following status codes.

HTTP status code	Description
200	The control plane was upgraded successfully.
500	An unexpected error occurred while upgrading the control plane.

3.1.5.2.2.1 Request Body

The response body is a JSON object that is defined by the **Big Data Cluster Upgrade** schema, as specified in section 2.2.5.1.7. For an example of the request body, see section 4.9.

3.1.5.2.2.2 Response Body

If the request is successful, no response body is returned.

If the request fails, the response body is a JSON object that is defined by the **Big Data Cluster Error Response** schema, as specified in section 2.2.5.1.2. For an example of the response body, see section 4.4.

3.1.5.2.2.3 Processing Details

None.

3.1.5.2.3 Redirect to Metrics Link

The **Redirect to Metrics Link** method redirects the client to a URL that displays metrics for components in a cluster.

It is invoked by sending a GET operation to the following URI.

```
https://<clusterIp>:<controllerPort>/api/<uriVersion>/control/instances/<instanceName>/status/<linkType>/ui
```

instanceName: The name of the pod for which to retrieve the URI.

linkType: The type of link to retrieve. The value can be one of the following:

- **SqlMetrics:** Metrics for an SQL instances that are running in the requested instance.
- **NodeMetrics:** Metrics for the node that contains the pod on which the instance is running.
- **Logs:** A link to a dashboard that contains the logs from the requested instance.

The HTTP response message for the **Redirect to Metrics Link** method can include the following status codes.

HTTP status code	Description
302	The redirect was successful.
400	The resource that is specified in the request does not exist.
500	The server is unable to redirect the client.

3.1.5.2.3.1 Request Body

The request body is empty.

3.1.5.2.3.2 Response Body

The response body is empty.

3.1.5.2.3.3 Processing Details

None.

3.1.5.2.4 Get Control Resource Status

The **Get Control Resource Status** method retrieves the status of a resource in the control plane.

It is invoked by sending a GET operation to the following URI.

```
https://<clusterIp>:<controllerPort>/api/<uriVersion>/control/resources/<resourceName>/status
?all=[<true/false>]
```

resourceName: The name of the resource for which to retrieve the status.

all: If the query parameter is set to "all", additional information is provided about all instances that exist for each resource in the specified service.

The HTTP response message for the **Get Control Resource Status** method can include the following status codes.

HTTP status code	Description
200	The resource status was returned successfully.
404	The resource that is specified by resourceName does not exist.
500	An unexpected exception occurred.

3.1.5.2.4.1 Request Body

The request body is empty.

3.1.5.2.4.2 Response Body

The response body is a JSON object that is defined by the **Big Data Cluster Service Resource Status** schema, as specified in section 2.2.5.1.6. For an example of the response body, section 4.8.

3.1.5.2.4.3 Processing Details

None.

3.1.5.3 Storage

The **Storage** API specifies a remote file system that is mounted to a path in the cluster's local HDFS.

The methods of this API are invoked by using the following URI.

```
https://<clusterIp>:<controllerPort>/api/<uriVersion>/bdc/services/hdfs/mounts
```

The following methods can be performed by using HTTP operations on this resource.

Method	Section	Description
Get Mount Status	3.1.5.3.1	Retrieve the status of a specified mount in the cluster.
Get All Mount Statuses	3.1.5.3.2	Retrieve the status of all mounts in the cluster.
Create Mount	3.1.5.3.3	Create a mount.
Delete Mount	3.1.5.3.4	Delete a mount.
Refresh Mount	3.1.5.3.5	Refresh a mount.

3.1.5.3.1 Get Mount Status

The **Get Mount Status** method is used to retrieve the status of one or more HDFS mounts in the cluster.

This method is invoked by sending a GET operation to the following URI.

```
https://<clusterIp>:<controllerPort>/api/<uriVersion>/bdc/services/hdfs/mounts/<mountPath>
```

mountPath: The directory of the mount.

The HTTP response message for the **Get Mount Status** method can include the following status codes.

HTTP status code	Description
200	The mount status was returned successfully.
404	The mount that is specified by mountPath does not exist.

3.1.5.3.1.1 Request Body

The request body is empty.

3.1.5.3.1.2 Response Body

The response body is a JSON object that is defined by the **Storage Response** schema, as specified in section 2.2.5.2.1. For an example of the response body, see section 4.12.

3.1.5.3.1.3 Processing Details

None.

3.1.5.3.2 Get All Mount Statuses

The **Get All Mount Statuses** method is used to retrieve the statuses of all HDFS **mounts** in the cluster.

This method is invoked by sending a GET operation to the following URI.

```
https://<clusterIp>:<controllerPort>/api/<uriVersion>/bdc/services/hdfs/mounts/
```

The HTTP response message for the **Get All Mount Statuses** method can include the following status code.

HTTP status code	Description
200	All mount statuses were returned successfully.

3.1.5.3.2.1 Request Body

The request body is empty.

3.1.5.3.2.2 Response Body

The response body is a JSON object that is defined by the **Storage Response** schema, as specified in section 2.2.5.2.1. For an example of the response body, see section 4.12.

3.1.5.3.2.3 Processing Details

None.

3.1.5.3.3 Create Mount

The **Create Mount** method creates an HDFS mount within the cluster. The client can use the GET operation to monitor the creation of the mount.

This method is invoked by sending a POST operation to the following URI.

```
https://<clusterIp>:<controllerPort>/api/<uriVersion>/bdc/services/hdfs/mounts?remote=<remote>&mount=<mount>
```

remote: The URI of the store to mount.

mount: The local HDFS path for the mount point.

The HTTP response message for the **Create Mount** method can include the following status codes.

HTTP status code	Description
202	Mount creation was successfully initiated.
400	The specified mount already exists.
500	An internal error occurred while initiating the create event for the specified mount.
500	An unexpected error occurred while processing the mount credentials.

3.1.5.3.3.1 Request Body

The request body is a request in JSON format in which each element corresponds to an authentication element that is needed to access the remote file system. The authentication elements that are required vary from provider to provider.

3.1.5.3.3.2 Response Body

The response body is empty.

3.1.5.3.3.3 Processing Details

None.

3.1.5.3.4 Delete Mount

The **Delete Mount** method deletes a mounted HDFS mount. The client can use the **Get Mount Status** method to monitor the deletion of the mount.

This method is invoked by sending a DELETE operation to the following URI.

```
https://<clusterIp>:<controllerPort>/api/<uriVersion>/bdc/services/hdfs/mounts?mount=<mount>
```

mount: The mount point to delete.

The HTTP response message for the **Delete Mount** method can include the following status codes.

HTTP status code	Description
202	The delete request was accepted.
400	The delete request is invalid.
404	The specified mount does not exist.
500	The method failed to delete the specified mount.

3.1.5.3.4.1 Request Body

The request body is empty.

3.1.5.3.4.2 Response Body

If the request is successful, no response body is returned.

If the request fails, the response body is a JSON object that is defined by the **Big Data Cluster Error Response** schema, as specified in section 2.2.5.1.2. For an example of the response body, see section 4.4.

3.1.5.3.4.3 Processing Details

None.

3.1.5.3.5 Refresh Mount

The **Refresh Mount** method refreshes a currently mounted mount to update the files and permissions that are stored in HDFS.

It is invoked by sending a POST operation to the following URI.

```
https://<clusterIp>:<controllerPort>/api/<uriVersion>/bdc/services/hdfs/mounts/refresh?mount=<mount>
```

mount: The mount to refresh.

The HTTP response message for the **Refresh Mount** method can include the following status codes.

HTTP status code	Description
202	The refresh request was accepted.
400	The refresh request is invalid.
404	The specified mount does not exist.
500	The method failed to refresh specified mount.

3.1.5.3.5.1 Request Body

The request body is empty.

3.1.5.3.5.2 Response Body

If the request is successful, no response body is returned.

If the request fails, the response body is as a JSON object that is defined by the **Big Data Cluster Error Response** schema, as specified in section 2.2.5.1.2. For an example of a response body, see section 4.4.

3.1.5.3.5.3 Processing Details

None.

3.1.5.4 App Deploy

The **App Deploy** API specifies an R or Python script that can be deployed or is deployed in the **cluster**.

The methods of this API are invoked by using the following URI.

https://<clusterIp>:<controllerPort>/api/<uriVersion>/app

The following methods can be performed by using HTTP operations on this resource.

Method	Section	Description
Get App	3.1.5.4.1	Retrieve the status of the application.
Get App Versions	3.1.5.4.2	Retrieve the status of all deployed applications.
Get All Apps	3.1.5.4.3	Retrieve the status of one or more deployed applications.
Create App	3.1.5.4.4	Create an application.
Update App	3.1.5.4.5	Update a deployed application.
Delete App	3.1.5.4.6	Delete a deployed application.
Run App	3.1.5.4.7	Send inputs to a deployed application.
Get App Swagger Document	3.1.5.4.8	Retrieve a Swagger document that describes the application that is deployed.

3.1.5.4.1 Get App

The **Get App** method returns a description of a deployed application with the specified name and version.

This method is invoked by sending a GET operation to the following URI.

https://<clusterIp>:<controllerPort>/api/<uriVersion>/app/name/<version>

name: The name of the deployed application.

version: The version of the deployed application.

The HTTP response message for the **Get App** method can include the following status codes.

HTTP status code	Description
200	The description of the deployed application was successfully returned.
404	The application cannot be found.

3.1.5.4.1.1 Request Body

The request body is empty.

3.1.5.4.1.2 Response Body

The response body is a JSON object that is defined by the **App Description** schema, as specified in section 2.2.5.3.1. For an example of a response body, see section 4.13.

3.1.5.4.1.3 Processing Details

None.

3.1.5.4.2 Get App Versions

The **Get App Versions** method returns a list of all versions of the named applications that are deployed in the cluster.

This method is invoked by sending a GET operation to the following URI.

```
https://<clusterIp>:<controllerPort>/api/<uriVersion>/app/<name>
```

name: The name of a deployed application.

The HTTP response message for the **Get App Versions** method can include the following status codes.

HTTP status code	Description
200	A list of all versions of the deployed application was successfully returned.
404	The application cannot be found.

3.1.5.4.2.1 Request Body

The request body is empty.

3.1.5.4.2.2 Response Body

The response body is an array of **app** descriptions in a JSON object that is defined by the **App Description** schema, as specified in section 2.2.5.3.1. For an example of a response body, see section 4.13.

3.1.5.4.2.3 Processing Details

None.

3.1.5.4.3 Get All Apps

The **Get All Apps** method is used to retrieve a list of the descriptions of all applications that are deployed in the cluster.

This method is invoked by sending a GET operation to the following URI.

```
https://<clusterIp>:<controllerPort>/api/<uriVersion>/app
```

The HTTP response message for the **Get All Apps** method can include the following status code.

HTTP status code	Description
200	The statuses of all the applications were retrieved successfully.

3.1.5.4.3.1 Request Body

The request body is empty.

3.1.5.4.3.2 Response Body

The response body is an array of **app** descriptions in a JSON object that is defined by the **App Description** schema, as specified in section 2.2.5.3.1. For an example of a response body, see section 4.13.

3.1.5.4.3.3 Processing Details

None.

3.1.5.4.4 Create App

The **Create App** method is used to create an application in the cluster.

This method is invoked by sending a POST operation to the following URI.

```
https://<clusterIp>:<controllerPort>/api/<uriVersion>/app
```

The HTTP response message for the **Create App** method can include the following status codes.

HTTP status code	Description
201	The application was created successfully, and its status is available by using the Location header link.
400	The request is invalid.
409	An application with the specified version already exists.

3.1.5.4.4.1 Request Body

The request body is a ZIP file that is created for use in deploying an application in the big data cluster. The ZIP file needs to contain a specification file that specifies the runtime for the application and the big data cluster-supported application that is to be deployed. For an example of a request body, see section 4.14.

The specification file, that MUST use the filename "spec.yaml", is written in YAML Ain't Markup Language (YAML) [YAML1.2] and contains the following elements.

Element	Description
name	The name of the runtime application.
version	The version of the application.
runtime	The language the application uses. The valid options are the following: <ul style="list-style-type: none">▪ R – Specifies to use the R runtime.▪ Python – Specifies to use the Python runtime.▪ SSIS – Specifies to use the SQL Server Integration Services (SSIS) runtime.▪ MLEAP – Specifies to use the MLEAP runtime.

Element	Description
src	The full path to the location of the application.
entrypoint	The function that is called upon execution of the Create App method.
replicas	The number of replicas that are needed.
poolsize	The pool size that the application needs to scale.
inputs	The input parameters for the application that are defined by a mapping between parameter name and parameter type.
outputs	The output parameter types that the application returns.

3.1.5.4.4.2 Response Body

The response body is empty.

3.1.5.4.4.3 Processing Details

None.

3.1.5.4.5 Update App

The **Update App** method is used to update an application that is deployed in the cluster.

The **Update App** method is invoked by sending a PATCH operation to the following URI.

```
https://<clusterIp>:<controllerPort>/api/<uriVersion>/app
```

The HTTP response message for the **Update App** method can include the following status codes.

HTTP status code	Description
201	The application was updated. The update status is available by using a GET operation.
400	The request is invalid.
404	The specified application cannot be found.

3.1.5.4.5.1 Request Body

The request body is a ZIP file that is created for use in updating an application in the big data cluster. For details about the creation of this ZIP file, see section 3.1.5.4.4.1. For an example of a request body, see section 4.14.

3.1.5.4.5.2 Response Body

The response body is empty.

3.1.5.4.5.3 Processing Details

None.

3.1.5.4.6 Delete App

The **Delete App** method is used to delete an application that is deployed in the cluster.

This method can be invoked by sending a DELETE operation to the following URI.

```
https://<clusterIp>:<controllerPort>/api/<uriVersion>/app/<name>/<version>
```

name: The name of the deployed application.

version: The version of the deployed application.

The HTTP response message for **Delete App** method can include the following status codes.

HTTP status code	Description
202	The request was accepted, and the application will be deleted.
404	The specified application cannot be found.

3.1.5.4.6.1 Request Body

The request body is empty.

3.1.5.4.6.2 Response Body

The response body is empty.

3.1.5.4.6.3 Processing Details

None.

3.1.5.4.7 Run App

The **Run App** method is used to send a request to an application that is deployed in the cluster.

This method can be invoked by sending a POST operation to the following URI.

```
https://<clusterIp>:<appProxyPort>/api/<uriVersion>/app/<name>/<version>/run
```

appProxyPort: The port that is defined by the user during control plane creation and exposed on the cluster for the **approxy** resource.

name: The name of the deployed application.

version: The version of the deployed application.

The HTTP response message for **Run App** method can include the following status codes.

HTTP status code	Description
202	The request is accepted, and the application will be run with the passed-in

HTTP status code	Description
	parameters.
404	The specified application cannot be found.

3.1.5.4.7.1 Request Header

The request MUST use Bearer authentication. This is done by including an **Authorization** HTTP header that contains a Bearer token. The header looks like the following.

```
'Authorization: Bearer <token>'
```

token: The token string that is returned when a token is retrieved. For further details, see section 3.1.5.5.1.

3.1.5.4.7.2 Request Body

The request body is a JSON object that is defined by the **App Run Result** schema, as specified in section 2.2.5.3.2.

The elements in this JSON object match the names and types that are defined for the **input_param_defs** element in section 2.2.5.3.1.2.

For an example of a request body, see section 4.15.

3.1.5.4.7.3 Response Body

The response body is a JSON object that is defined by the **App Run Result** schema, as specified in section 2.2.5.3.2. For an example of a response body, see section 4.16.

3.1.5.4.7.4 Processing Details

None.

3.1.5.4.8 Get App Swagger Document

The **Get App Swagger Document** method is used to retrieve a Swagger [Swagger2.0] document that can be passed into a Swagger editor to describe the application that is deployed in the cluster.

This method can be invoked by sending a GET operation to the following URI.

```
https://<clusterIp>:<controllerPort>/api/<uriVersion>/app/<name>/<version>/swagger.json
```

name: The name of the deployed application.

version: The version of the deployed application.

The HTTP response message for the **Get App Swagger Document** method can include the following status codes.

HTTP status code	Description
202	The request is accepted, and the application's Swagger document is returned in

HTTP status code	Description
	the response.
404	The specified application cannot be found.

3.1.5.4.8.1 Request Body

The request body is empty.

3.1.5.4.8.2 Response Body

The response body is a JSON file that conforms to the Swagger 2.0 specification [Swagger2.0].

3.1.5.4.8.3 Processing Details

None.

3.1.5.5 Token

The **Token** API is a JWT [RFC7519] token that can be used as a form of authentication to use an application.

The methods of this API are invoked by using the following URI.

```
https://<clusterIp>:<controllerPort>/api/<uriVersion>/token
```

The following methods can be performed by using HTTP operations on this resource.

Method	Section	Description
Create Token	3.1.5.5.1	Create and retrieve a token.

3.1.5.5.1 Create Token

The **Create Token** method is used to create a JWT Bearer token.

This method can be invoked by sending a POST operation to the following URI.

```
https://<clusterIp>:<controllerPort>/api/<uriVersion>/token
```

In addition to a Basic authentication header, this method can be accessed by using a negotiation [RFC4559] header.

The HTTP response message for the **Create Token** method can include the following status codes.

HTTP Status code	Description
200	The requested token was created.
400	The request is invalid.

3.1.5.5.1.1 Request Body

The request body is empty.

3.1.5.5.1.2 Response Body

The response is a JSON object that is defined by the **Token Response** schema, as specified in section 2.2.5.4.1. For an example of a response body, see section 4.17.

3.1.5.5.1.3 Processing Details

None.

3.1.5.6 Home Page

The **Home Page** API is used to determine whether the control plane service is listening for requests.

The methods of this API are invoked by sending a GET operation to the following URI.

```
https://<clusterIp>:<controllerPort>/api/<uriVersion>/
```

The following methods can be performed by using HTTP operations on this resource.

Method	Section	Description
Get Home Page	3.1.5.6.1	Retrieve the controller home page.
Ping Controller	3.1.5.6.2	Determine whether the controller is responsive.
Info	3.1.5.6.3	Retrieve information about the cluster.

3.1.5.6.1 Get Home Page

The **Get Home Page** method is used to retrieve the home page of the controller. This API can be used to check whether the control plane service is running.

This method is invoked by sending a GET operation to the following URI.

```
https://<clusterIp>:<controllerPort>/api/<uriVersion>/
```

The HTTP response message for the **Get Home Page** method can include the following status code.

HTTP status code	Description
200	The home page was returned successfully.

3.1.5.6.1.1 Request Body

The request body is empty.

3.1.5.6.1.2 Response Body

The response body is empty.

3.1.5.6.1.3 Processing Details

None.

3.1.5.6.2 Ping Controller

The **Ping Controller** method is used to determine whether the control plane REST API is responsive.

This method is invoked by sending a GET operation to the following URI.

```
https://<clusterIp>:<controllerPort>/api/<uriVersion>/
```

The HTTP response message for the **Ping Controller** method can include the following status code.

HTTP status code	Description
200	The control plane is responsive.

3.1.5.6.2.1 Request Body

The request body is empty.

3.1.5.6.2.2 Response Body

The response body is a JSON object that is defined by the **Ping Response** schema, as specified in section 2.2.5.5.1. For an example of a response body, see section 4.18.

3.1.5.6.2.3 Processing Details

None.

3.1.5.6.3 Info

The **Info** method is used to retrieve information about the currently deployed cluster.

This method is invoked by sending a GET operation to the following URI.

```
https://<clusterIp>:<controllerPort>/api/<uriVersion>/info
```

The HTTP response message for the **Info** method can include the following status code.

HTTP status code	Description
200	The Info page was returned successfully.

3.1.5.6.3.1 Request Body

The request body is empty.

3.1.5.6.3.2 Response Body

The response body is a JSON object that is defined by the **Info Response** schema, as specified in section 2.2.5.5.2. For an example of a response body, see section 4.19.

3.1.5.6.3.3 Processing Details

None.

3.1.5.7 Config

The **Config** API SHOULD<36> be used to configure the resources and services that are deployed in a big data cluster.

The methods of this API are invoked by using the following URI.

```
https://<clusterIp>:<controllerPort>/api/<uriVersion>/bdc/config
```

The following methods can be performed by using HTTP operations on this resource.

Method	Section	Description
Apply configuration settings	3.1.5.7.1	Trigger a configuration upgrade for the cluster.
Revert pending configuration settings	3.1.5.7.2	Revert any pending configuration settings.
Set cluster configuration settings	3.1.5.7.3	Set the cluster-level configuration settings.
Get cluster configuration settings	3.1.5.7.4	Retrieve the cluster-level configuration settings.
Set service configuration settings	3.1.5.7.5	Set the service-level configuration settings.
Get service configuration settings	3.1.5.7.6	Retrieve the service-level configuration settings.
Set resource configuration settings	3.1.5.7.7	Set the resource-level configuration settings.
Get resource configuration settings	3.1.5.7.8	Retrieve the resource-level configuration settings.

3.1.5.7.1 Apply Configuration Settings

The **Apply Configuration Settings** method SHOULD<37> be used to initiate the application of new or pending configuration settings in a big data cluster or to abort a failed application of configuration settings in a big data cluster.

This method is invoked by sending a PATCH operation to the following URI.

```
https://<clusterIp>:<controllerPort>/api/<uriVersion>/bdc/config
```

The HTTP response message for the **Apply Configuration Settings** method can include the following status codes.

HTTP status code	Description
200	The configuration upgrade was initiated.
400	The request was invalid.
400	The control plane MUST be upgraded before the configuration for the big data cluster can be upgraded.
400	An upgrade is already in progress.
401	User is not authorized to make this request.
500	An internal error occurred while processing the configuration upgrade.

3.1.5.7.1.1 Request Body

The request body is a JSON object that is defined by the **Apply Settings Request** schema, as specified in section 2.2.5.6.1. For an example of this request body, see section 4.20.

3.1.5.7.1.2 Response Body

If the request is successful, no response body is returned.

If the request fails, the response body is a JSON object that is defined by the **Big Data Cluster Error Response** schema, as specified in section 2.2.5.1.2. For an example of the response body, see section 4.4.

3.1.5.7.1.3 Processing Details

None.

3.1.5.7.2 Revert Pending Configuration Settings

The **Revert Pending Configuration Settings** method SHOULD<38> be used to clear out all pending configuration settings in a big data cluster.

This method is invoked by sending a PATCH operation to the following URI.

```
https://<clusterIp>:<controllerPort>/api/<uriVersion>/bdc/config/revert
```

The HTTP response message for the **Revert Pending Configuration Settings** method can include the following status codes.

HTTP status code	Description
200	Pending configuration settings have been reverted.
200	There are no pending configuration settings to revert.
401	User is not authorized to make this request.
404	The specified big data cluster resource does not exist.
500	An internal error occurred while reverting pending settings.

3.1.5.7.2.1 Request Body

The request body is empty.

3.1.5.7.2.2 Response Body

If the request is successful, no response body is returned.

If the request fails, the response body is a JSON object that is defined by the **Big Data Cluster Error Response** schema, as specified in section 2.2.5.1.2. For an example of the response body, see section 4.4.

3.1.5.7.2.3 Processing Details

None.

3.1.5.7.3 Set Cluster Configuration Settings

The **Set Cluster Configuration Settings** method SHOULD be used to set pending cluster-level settings.

This method is invoked by sending a POST operation to the following URI.

```
https://<clusterIp>:<controllerPort>/api/<uriVersion>/bdc/config
```

The HTTP response message for the **Set Cluster Configuration Settings** method can include the following status codes.

HTTP status code	Description
200	Configuration settings are successfully set.
400	Unable to parse the configuration settings.
400	Request format is invalid.
400	Configuration request is empty.
400	An upgrade is already in progress. The big data cluster MUST be upgraded or rolled back before configuring new settings.
400	Configuration request contains invalid settings.
401	User is not authorized to make this request.

HTTP status code	Description
404	The big data cluster does not exist.
500	An internal error occurred while processing the configuration upgrade.

3.1.5.7.3.1 Request Body

The request body is a JSON object that is defined by the **Set Settings Request** schema, as specified in section 2.2.5.6.2. For an example of this request body, see section 4.21.

3.1.5.7.3.2 Response Body

If the request is successful, no response body is returned.

If the request fails, the response body is a JSON object that is defined by the **Big Data Cluster Error Response** schema, as specified in section 2.2.5.1.2. For an example of the response body, see section 4.4.

3.1.5.7.3.3 Processing Details

None.

3.1.5.7.4 Get Cluster Configuration Settings

The **Get Cluster Configuration Settings** method SHOULD<40> be used to retrieve cluster-level settings.

This method is invoked by sending a GET operation to the following URI.

```
https://<clusterIp>:<controllerPort>/api/<uriVersion>/bdc/config?filterOption=<filterOption>&recursive=<false>&includeDetails=<includeDetails>&settings=<settings>
```

filterOption: A parameter that allows the user to specify a subset of settings to be returned. The possible values are as follows:

- **All:** All user-configurable and system-managed settings are returned. If no option is specified, the system defaults to "All".
- **Configurable:** All settings that can be configured by the user are returned.
- **UserConfigured:** All user-configured settings are returned.
- **Pending:** All pending cluster settings are returned.

settings: An optional parameter that can specify a list of pattern property strings that are used to restrict the number of settings to be returned.

recursive: A parameter that allows for the scope of all settings to be returned. When set to true, the API returns cluster-, service-, and resource-scoped settings.

includeDetails: A parameter that specifies whether to return additional details for each setting.

The HTTP response message for the **Get Cluster Configuration Settings** method can include the following status codes.

HTTP status code	Description
200	The retrieval of the configuration settings was initiated.
400	Unable to parse the configuration settings GET request.
400	The <i>filterOption</i> parameter value that was provided was invalid.
401	User is not authorized to make this request.
500	An internal error occurred while retrieving the configuration settings.

3.1.5.7.4.1 Request Body

The request body is empty.

3.1.5.7.4.2 Response Body

The response is a JSON object that is defined by the **Get Cluster Settings** schema, as specified in section 2.2.5.6.3. For an example of this response body, see section 4.22.

3.1.5.7.4.3 Processing Details

None.

3.1.5.7.5 Set Service Configuration Settings

The **Set Service Configuration Settings** method SHOULD<41> be used to set service scoped settings in a big data cluster.

This method is invoked by sending a POST operation to the following URI.

```
https://<clusterIp>:<controllerPort>/api/<uriVersion>/bdc/services/<serviceName>/config
```

serviceName: A parameter that specifies which service to set settings for.

The HTTP response message for the **Set Service Configuration Settings** method can include the following status codes.

HTTP status code	Description
200	Configuration settings were successfully set.
400	Unable to parse the configuration settings.
400	Request format is invalid.
400	Configuration request is empty.
400	Configuration request contains no settings.
400	An upgrade is already in progress. The big data cluster must be upgraded or rolled back before configuring new settings.
400	Configuration request contains invalid settings.
401	User is not authorized to make this request.

HTTP status code	Description
404	The big data cluster does not exist.
404	The service name specified does not exist.
500	An internal error occurred while setting the configuration settings.

3.1.5.7.5.1 Request Body

The request body is a JSON object that is defined by the **Apply Settings Request** schema, as specified in section 2.2.5.6.1. For an example of this request body, see section 4.20.

3.1.5.7.5.2 Response Body

If the request is successful, no response body is returned.

If the request fails, the response body is a JSON object that is defined by the **Big Data Cluster Error Response** schema, as specified in section 2.2.5.1.2. For an example of the response body, see section 4.4.

3.1.5.7.5.3 Processing Details

None.

3.1.5.7.6 Get Service Configuration Settings

The **Get Service Configuration Settings** method SHOULD<42> be used to retrieve service-scoped configuration settings in a big data cluster.

This method is invoked by sending a GET operation to the following URI.

```
https://<clusterIp>:<controllerPort>/api/<uriVersion>/bdc/services/<serviceName>/config?filterOption=<filterOption>&recursive=<false>&includeDetails=<includeDetails>&settings=<settings>
```

serviceName: A parameter that specifies which service to retrieve settings for.

filterOption: A parameter that allows the user to specify a subset of settings to be returned. The following are the possible values:

- **All:** All user-configurable and system-managed settings are returned. If no option is specified, the system defaults to "All".
- **Configurable:** All settings that can be configured by the user are returned.
- **UserConfigured:** All settings that have been configured by the user are returned.
- **Pending:** All pending resource settings are returned.

recursive: A Boolean parameter that allows for the scope of all settings to be returned. When set to true, the API returns service- and resource-scoped settings.

settings: A parameter that specifies a list of pattern property strings that can be used to restrict the number of settings returned.

includeDetails: A parameter that specifies whether to return additional details for each setting.

The HTTP response message for the **Get Service Configuration Settings** method can include the following status codes.

HTTP status code	Description
200	Configuration settings were successfully returned.
400	Unable to parse the configuration settings GET request.
400	The <i>filterOption</i> parameter value was invalid.
401	User is not authorized to make this request.
404	The big data cluster does not exist.
500	An internal error occurred while retrieving the configuration settings.

3.1.5.7.6.1 Request Body

The request body is empty.

3.1.5.7.6.2 Response Body

The response is a JSON object that is defined by the **Get Service Configuration Response Settings** schema, as specified in section 2.2.5.6.4. For an example of a response body, see section 4.23.

3.1.5.7.6.3 Processing Details

None.

3.1.5.7.7 Set Resource Configuration Settings

The **Set Resource Configuration Settings** method SHOULD<43> be used to apply all pending configuration settings in a big data cluster.

This method is invoked by sending a POST operation to the following URI.

```
https://<clusterIp>:<controllerPort>/api/<uriVersion>/bdc/services/<serviceName>/resources/<resourceName>/config
```

resourceName: The parameter that specifies which resource the service belongs to.

serviceName: The parameter that specifies which resource to retrieve settings for.

The HTTP response message for the **Set Resource Configuration Settings** method can include the following status codes.

HTTP status code	Description
200	Configuration upgrade was initiated.
400	Resource was invalid.
400	The control plane MUST be upgraded before the configuration for the big data cluster can be upgraded.
400	An upgrade is already in progress.

HTTP status code	Description
401	User is not authorized to make this request.
500	An internal error occurred while retrieving the configuration settings.

3.1.5.7.7.1 Request Body

The request body is a JSON object that is defined by the **Apply Settings Request** schema, as specified in section 2.2.5.6.1. For an example of this request body, see section 4.20.

3.1.5.7.7.2 Response Body

If the request is successful, no response body is returned.

If the request fails, the response body is a JSON object that is defined by the **Big Data Cluster Error Response** schema, as specified in section 2.2.5.1.2. For an example of the response body, see section 4.4.

3.1.5.7.7.3 Processing Details

None.

3.1.5.7.8 Get Resource Configuration Settings

The **Get Resource Configuration Settings** method SHOULD be used to retrieve resource scoped configuration settings in a big data cluster.

This method is invoked by sending a GET operation to the following URI.

```
https://<clusterIp>:<controllerPort>/api/<uriVersion>/bdc/services/<serviceName>/resources/<resourceName>/config?filterOption=<filterOption>&recursive=<false>&includeDetails=<includeDetails>&settings=<settings>
```

serviceName: A parameter that specifies which service to retrieve settings for.

resourceName: A parameter that specifies which resource to retrieve settings for.

filterOption: A parameter that allows the user to specify a subset of settings to be returned. The following are the possible values:

- **All:** All user configurable and system managed settings are returned. If no option is specified, the system defaults to "All".
- **Configurable:** All settings that can be configured by the user are returned.
- **UserConfigured:** All settings that have been configured by the user are returned.
- **Pending:** All pending resource settings are returned.

recursive: A parameter that allows for the scopes of all settings to be returned. If set to true, the API returns resource-scoped settings.

settings: A parameter that can specify a list of pattern property strings that can be used to restrict the number of settings returned.

includeDetails: A parameter that specifies whether to return additional details for each setting.

The HTTP response message for the **Get Resource Configuration Settings** method can include the following status codes.

HTTP status code	Description
200	Configuration settings were successfully returned.
400	Unable to parse the configuration setting GET request.
400	The <i>filterOption</i> parameter value was invalid.
401	User is not authorized to make this request.
404	The big data cluster does not exist.
500	An internal error occurred while retrieving the resource configuration settings.

3.1.5.7.8.1 Request Body

The request body is empty.

3.1.5.7.8.2 Response Body

The response is a JSON object that is defined by the **Get Resource Settings** schema, as specified in section 2.2.5.6.5. For an example of this response body, see section 4.24.

3.1.5.7.8.3 Processing Details

None.

3.1.5.8 KMS

The **KMS** API SHOULD<45> be used to configure and view the main encryption keys for encrypting data at rest in a big data cluster.

The methods of this API are invoked by using the following URI.

```
https://<clusterIp>:<controllerPort>/api/<uriVersion>/bdc/kms/config
```

The following methods can be performed by using HTTP operations on this resource.

Method	Section	Description
Update KMS configuration	3.1.5.8.1	Update the KMS main encryption keys in the cluster.
Show KMS configuration	3.1.5.8.2	Show the configuration for the KMS main encryption keys.

3.1.5.8.1 Update KMS Configuration

The **Update KMS Configuration** method SHOULD<46> be used to initiate creation or configuration of a new encryption key in the cluster.

This method is invoked by sending a POST operation to the following URI.

```
https://<clusterIp>:<controllerPort>/api/<uriVersion>/bdc/kms/config
```

The HTTP response message for the **Update KMS Configuration** method can include the following status codes.

HTTP status code	Description
200	The main key configuration was successfully applied.
400	The request was invalid.
400	The application deployment is invalid for the external key.
401	User is not authorized to make this request.
500	An internal error occurred while processing the configuration update.

3.1.5.8.1.1 Request Body

The request body is a JSON object that is defined by the **Update KMS Configuration Request** schema, as specified in section 2.2.5.7.1. For an example of this request body, see section 4.25.

3.1.5.8.1.2 Response Body

If the request is successful, a JSON response is returned as specified in the **Show KMS Configuration Response** schema in section 2.2.5.7.2. For an example of the response body, see section 4.26.

If the request fails, the response body is a JSON object that is defined by the **Big Data Cluster Error Response** schema, as specified in section 2.2.5.1.2. For an example of the response body, see section 4.4.

3.1.5.8.1.3 Processing Details

None.

3.1.5.8.2 Show KMS Configuration

The **Show KMS Configuration** method SHOULD be used to view the configuration settings of the existing encryption keys in the cluster.

This method is invoked by sending a GET operation to the following URI.

```
https://<clusterIp>:<controllerPort>/api/<uriVersion>/bdc/kms/config
```

The HTTP response message for the **Show KMS Configuration** method can include the following status codes.

HTTP status code	Description
200	The request was successfully processed.

HTTP status code	Description
401	User is not authorized to make this request.
500	An internal error occurred while processing the request.

3.1.5.8.2.1 Request Body

The request body is empty.

3.1.5.8.2.2 Response Body

If the request is successful, a JSON response object is returned that is specified by the **Show KMS Configuration Response** schema in section 2.2.5.7.2. For an example of the response body, see section 4.26.

If the request fails, the response body is a JSON object that is defined by the **Big Data Cluster Error Response** schema, as specified in section 2.2.5.1.2. For an example of the response body, see section 4.4.

3.1.5.8.2.3 Processing Details

None.

3.1.6 Timer Events

None.

3.1.7 Other Local Events

None.

3.2 Cluster Admin Details

The client role of this protocol is simply a pass-through and requires no additional timers or other state. Calls made by the higher-layer protocol or application are passed directly to the transport, and the results returned by the transport are passed directly back to the higher-layer protocol or application.

4 Protocol Examples

For ease of implementation, the following sections provide usage examples of some of the API methods defined in this protocol.

Example	Section
Check the Control Plane Status	4.1
Create a Big Data Cluster	4.2
Check on the Progress of the Big Data Cluster Deployment	4.3
Receive an Error in the Big Data Cluster Deployment	4.4
Check on the Status of the Big Data Cluster	4.5
Receive the State and Configuration of the Big Data Cluster	4.6
Receive Service Status Information	4.7
Receive Service Resource Status Information	4.8
Upgrade the Big Data Cluster	4.9
Receive a List of Information About All the Exposed Big Data Cluster Endpoints	4.10
Expose a Big Data Cluster Endpoint	4.11
Check Mount Status	4.12
Receive an Application Specification	4.13
Deploy an Application	4.14
Run an Application	4.15
Check on the Results of a Request to Run an Application	4.16
Receive an Authentication Token	4.17
Receive a Response Returned from a Ping on the Controller	4.18
Receive Cluster Information	4.19
Apply Configuration Settings	4.20
Set Configuration Settings	4.21
Retrieve Cluster Configuration Settings	4.22
Retrieve Service Configuration Settings	4.23
Retrieve Resource Configuration Settings	4.24
Update KMS Configuration	4.25
Show KMS Configuration	4.26

4.1 Check the Control Plane Status

The client sees whether the control plane is ready to accept creation of a big data cluster by sending the following request. If the control plane is ready, the GET operation returns a message with a status of 200. The following is an example of a request that is sent by the **Get Control Status** method, as defined in section 3.1.5.2.1.

Request

Curl Request:

```
curl -k --request GET -u admin:***** https://localhost:30080/api/v1/control?all=<true>
```

Response

Successful Response: This is an example of a response that is returned when the big data cluster is ready.

Status Code: 200

Response Body:

```
{
  "serviceName": "control",
  "state": "READY",
  "healthStatus": "healthy",
  "details": null,
  "resources": [
    {
      "resourceName": "controldb",
      "state": "ready",
      "healthStatus": "healthy",
      "details": "StatefulSet controldb is healthy",
      "instances": null
    },
    {
      "resourceName": "control",
      "state": "ready",
      "healthStatus": "healthy",
      "details": "ReplicaSet control is healthy",
      "instances": null
    },
    {
      "resourceName": "metricsdc",
      "state": "ready",
      "healthStatus": "healthy",
      "details": "DaemonSet metricsdc is healthy",
      "instances": null
    },
    {
      "resourceName": "metricsui",
      "state": "ready",
      "healthStatus": "healthy",
      "details": "ReplicaSet metricsui is healthy",
      "instances": null
    },
    {
      "resourceName": "metricsdb",
      "state": "ready",
      "healthStatus": "healthy",
      "details": "StatefulSet metricsdb is healthy",
      "instances": null
    }
  ],
}
```



```

    {
      "resourceName": "logsui",
      "state": "ready",
      "healthStatus": "healthy",
      "details": "ReplicaSet logsui is healthy",
      "instances": null
    },
    {
      "resourceName": "logsdb",
      "state": "ready",
      "healthStatus": "healthy",
      "details": "StatefulSet logsdb is healthy",
      "instances": null
    },
    {
      "resourceName": "mgmtproxy",
      "state": "ready",
      "healthStatus": "healthy",
      "details": "ReplicaSet mgmtproxy is healthy",
      "instances": null
    },
    {
      "resourceName": "controlwd",
      "state": "ready",
      "healthStatus": "healthy",
      "details": "ReplicaSet controlwd is healthy",
      "instances": null
    }
  ]
}

```

4.2 Create a Big Data Cluster

If the GET operation returns a message with a 200 status, the client can proceed to create a big data cluster by sending a request that uses the following sample configuration for a cluster named "mssql-cluster". The following is an example of a request body that is sent by the **Create Big Data Cluster** method, as defined in section 3.1.5.1.1.

Request

Curl Request:

```

curl -k --request PATCH -u admin:***** -H "version: 15.0.2070"
https://localhost:30080/api/v1/bdc

```

Request Body:

```

{
  "apiVersion": "v1",
  "metadata": {
    "kind": "Cluster",
    "name": "mssql-cluster"
  },
  "spec": {
    "resources": {
      "nmnode-0": {
        "spec": {
          "replicas": 1
        }
      },
      "sparkhead": {
        "spec": {
          "replicas": 1
        }
      }
    }
  }
}

```

```

},
"zookeeper": {
  "spec": {
    "replicas": 0
  }
},
"gateway": {
  "spec": {
    "replicas": 1,
    "endpoints": [
      {
        "name": "Knox",
        "dnsName": "",
        "serviceType": "NodePort",
        "port": 30443
      }
    ]
  }
},
"appproxy": {
  "spec": {
    "replicas": 1,
    "endpoints": [
      {
        "name": "AppServiceProxy",
        "dnsName": "",
        "serviceType": "NodePort",
        "port": 30778
      }
    ]
  }
},
"master": {
  "metadata": {
    "kind": "Pool",
    "name": "default"
  },
  "spec": {
    "type": "Master",
    "replicas": 3,
    "endpoints": [
      {
        "name": "Master",
        "dnsName": "",
        "serviceType": "NodePort",
        "port": 31433
      },
      {
        "name": "MasterSecondary",
        "dnsName": "",
        "serviceType": "NodePort",
        "port": 31436
      }
    ],
    "settings": {
      "sql": {
        "hadr.enabled": "true"
      }
    }
  }
},
"compute-0": {
  "metadata": {
    "kind": "Pool",
    "name": "default"
  },
  "spec": {
    "type": "Compute",
    "replicas": 1
  }
}

```

```

    },
    "data-0": {
      "metadata": {
        "kind": "Pool",
        "name": "default"
      },
      "spec": {
        "type": "Data",
        "replicas": 2
      }
    },
    "storage-0": {
      "metadata": {
        "kind": "Pool",
        "name": "default"
      },
      "spec": {
        "type": "Storage",
        "replicas": 2,
        "settings": {
          "spark": {
            "includeSpark": "true"
          },
          "sql": {},
          "hdfs": {}
        }
      }
    }
  },
  "services": {
    "sql": {
      "resources": [
        "master",
        "compute-0",
        "data-0",
        "storage-0"
      ]
    },
    "hdfs": {
      "resources": [
        "nmnode-0",
        "zookeeper",
        "storage-0",
        "sparkhead"
      ],
      "settings": {
      }
    },
    "spark": {
      "resources": [
        "sparkhead",
        "storage-0"
      ],
      "settings": {
      }
    }
  }
}

```

Response

Successful Response: This is an example of a response that is returned when the big data cluster is ready.

Status code: 200

Response Body: <empty>

Failed Response: This is an example of a response that is returned when the big data cluster is invalid.

Status Code: 400

Response Body:

```
{
  "code": 400,
  "reason": "INVALID JSON",
  "data": "The control plane service failed to parse the cluster specification."
}
```

4.3 Check on the Progress of the Big Data Cluster Deployment

The user can check the status of the creation of the big data cluster by sending the following request. After the status response is returned as "ready", the client can begin to use the big data cluster. The following is an example of a response body that is returned for the **Get Big Data Cluster Status** method, as defined in section 3.1.5.1.4.

Request

Curl Request:

```
curl -k --request GET -u admin:***** https://localhost:30080/api/v1/bdc/status
```

Response

Successful Response: This is an example of a response that is returned when the big data cluster is ready.

Status Code: 200

Response Body:

```
{
  "bdcName": "mssql-cluster",
  "state": "ready",
  "healthStatus": "healthy",
  "details": null,
  "services": [
    {
      "serviceName": "sql",
      "state": "ready",
      "healthStatus": "healthy",
      "details": null,
      "resources": [
        {
          "resourceName": "master",
          "state": "ready",
          "healthStatus": "healthy",
          "details": "StatefulSet master is healthy",
          "instances": null
        },
        {
          "resourceName": "compute-0",

```

```

    "state": "ready",
    "healthStatus": "healthy",
    "details": "StatefulSet compute-0 is healthy",
    "instances": null
  },
  {
    "resourceName": "data-0",
    "state": "ready",
    "healthStatus": "healthy",
    "details": "StatefulSet data-0 is healthy",
    "instances": null
  },
  {
    "resourceName": "storage-0",
    "state": "ready",
    "healthStatus": "healthy",
    "details": "StatefulSet storage-0 is healthy",
    "instances": null
  }
]
},
{
  "serviceName": "hdfs",
  "state": "ready",
  "healthStatus": "healthy",
  "details": null,
  "resources": [
    {
      "resourceName": "nmnode-0",
      "state": "ready",
      "healthStatus": "healthy",
      "details": "StatefulSet nmnode-0 is healthy",
      "instances": null
    },
    {
      "resourceName": "zookeeper",
      "state": "ready",
      "healthStatus": "healthy",
      "details": "StatefulSet zookeeper is healthy",
      "instances": null
    },
    {
      "resourceName": "storage-0",
      "state": "ready",
      "healthStatus": "healthy",
      "details": "StatefulSet storage-0 is healthy",
      "instances": null
    },
    {
      "resourceName": "sparkhead",
      "state": "ready",
      "healthStatus": "healthy",
      "details": "StatefulSet sparkhead is healthy",
      "instances": null
    }
  ]
},
{
  "serviceName": "spark",
  "state": "ready",
  "healthStatus": "healthy",
  "details": null,
  "resources": [
    {
      "resourceName": "sparkhead",
      "state": "ready",
      "healthStatus": "healthy",
      "details": "StatefulSet sparkhead is healthy",
      "instances": null
    }
  ]
},

```

```

    {
      "resourceName": "storage-0",
      "state": "ready",
      "healthStatus": "healthy",
      "details": "StatefulSet storage-0 is healthy",
      "instances": null
    }
  ]
},
{
  "serviceName": "control",
  "state": "ready",
  "healthStatus": "healthy",
  "details": null,
  "resources": [
    {
      "resourceName": "controldb",
      "state": "ready",
      "healthStatus": "healthy",
      "details": "StatefulSet controldb is healthy",
      "instances": null
    },
    {
      "resourceName": "control",
      "state": "ready",
      "healthStatus": "healthy",
      "details": "ReplicaSet control is healthy",
      "instances": null
    },
    {
      "resourceName": "metricsdc",
      "state": "ready",
      "healthStatus": "healthy",
      "details": "DaemonSet metricsdc is healthy",
      "instances": null
    },
    {
      "resourceName": "metricsui",
      "state": "ready",
      "healthStatus": "healthy",
      "details": "ReplicaSet metricsui is healthy",
      "instances": null
    },
    {
      "resourceName": "metricsdb",
      "state": "ready",
      "healthStatus": "healthy",
      "details": "StatefulSet metricsdb is healthy",
      "instances": null
    },
    {
      "resourceName": "logsui",
      "state": "ready",
      "healthStatus": "healthy",
      "details": "ReplicaSet logsui is healthy",
      "instances": null
    },
    {
      "resourceName": "logsdb",
      "state": "ready",
      "healthStatus": "healthy",
      "details": "StatefulSet logsdb is healthy",
      "instances": null
    },
    {
      "resourceName": "mgmtproxy",
      "state": "ready",
      "healthStatus": "healthy",
      "details": "ReplicaSet mgmtproxy is healthy",
      "instances": null
    }
  ]
}

```

```

    }
  ],
  {
    "serviceName": "gateway",
    "state": "ready",
    "healthStatus": "healthy",
    "details": null,
    "resources": [
      {
        "resourceName": "gateway",
        "state": "ready",
        "healthStatus": "healthy",
        "details": "StatefulSet gateway is healthy",
        "instances": null
      }
    ]
  },
  {
    "serviceName": "app",
    "state": "ready",
    "healthStatus": "healthy",
    "details": null,
    "resources": [
      {
        "resourceName": "appoxy",
        "state": "ready",
        "healthStatus": "healthy",
        "details": "ReplicaSet appoxy is healthy",
        "instances": null
      }
    ]
  }
]
}

```

4.4 Receive an Error in the Big Data Cluster Deployment

The following is an example of a response body that is returned for a failed request that uses the **Create Big Data Cluster** method, as defined in section 3.1.5.1.1.

```

{
  "code": 400,
  "reason": "INVALID JSON",
  "data": "The control plane service failed to parse the cluster specification."
}

```

4.5 Check on the Status of the Big Data Cluster

The following is an example of a response body that is returned for the **Get Big Data Cluster Status** method, as defined in section 3.1.5.1.4.

```

{
  "bdcName": "bdc",
  "state": "ready",
  "healthStatus": "healthy",
  "details": null,
  "services": [
    {
      "serviceName": "sql",
      "state": "ready",
      "healthStatus": "healthy",
      "details": null,
    }
  ]
}

```

```

"resources": [
  {
    "resourceName": "master",
    "state": "ready",
    "healthStatus": "healthy",
    "details": "StatefulSet master is healthy",
    "instances": null
  },
  {
    "resourceName": "compute-0",
    "state": "ready",
    "healthStatus": "healthy",
    "details": "StatefulSet compute-0 is healthy",
    "instances": null
  },
  {
    "resourceName": "data-0",
    "state": "ready",
    "healthStatus": "healthy",
    "details": "StatefulSet data-0 is healthy",
    "instances": null
  },
  {
    "resourceName": "storage-0",
    "state": "ready",
    "healthStatus": "healthy",
    "details": "StatefulSet storage-0 is healthy",
    "instances": null
  }
]
},
{
  "serviceName": "hdfs",
  "state": "ready",
  "healthStatus": "healthy",
  "details": null,
  "resources": [
    {
      "resourceName": "nmnode-0",
      "state": "ready",
      "healthStatus": "healthy",
      "details": "StatefulSet nmnode-0 is healthy",
      "instances": null
    },
    {
      "resourceName": "zookeeper",
      "state": "ready",
      "healthStatus": "healthy",
      "details": "StatefulSet zookeeper is healthy",
      "instances": null
    },
    {
      "resourceName": "storage-0",
      "state": "ready",
      "healthStatus": "healthy",
      "details": "StatefulSet storage-0 is healthy",
      "instances": null
    }
  ]
},
{
  "serviceName": "spark",
  "state": "ready",
  "healthStatus": "healthy",
  "details": null,
  "resources": [
    {
      "resourceName": "sparkhead",
      "state": "ready",
      "healthStatus": "healthy",

```



```

        "details": "StatefulSet sparkhead is healthy",
        "instances": null
    },
    {
        "resourceName": "storage-0",
        "state": "ready",
        "healthStatus": "healthy",
        "details": "StatefulSet storage-0 is healthy",
        "instances": null
    }
]
},
{
    "serviceName": "control",
    "state": "ready",
    "healthStatus": "healthy",
    "details": null,
    "resources": [
        {
            "resourceName": "controldb",
            "state": "ready",
            "healthStatus": "healthy",
            "details": null,
            "instances": null
        },
        {
            "resourceName": "control",
            "state": "ready",
            "healthStatus": "healthy",
            "details": null,
            "instances": null
        },
        {
            "resourceName": "metricsdc",
            "state": "ready",
            "healthStatus": "healthy",
            "details": "DaemonSet metricsdc is healthy",
            "instances": null
        },
        {
            "resourceName": "metricsui",
            "state": "ready",
            "healthStatus": "healthy",
            "details": "ReplicaSet metricsui is healthy",
            "instances": null
        },
        {
            "resourceName": "metricsdb",
            "state": "ready",
            "healthStatus": "healthy",
            "details": "StatefulSet metricsdb is healthy",
            "instances": null
        },
        {
            "resourceName": "logsui",
            "state": "ready",
            "healthStatus": "healthy",
            "details": "ReplicaSet logsui is healthy",
            "instances": null
        },
        {
            "resourceName": "logsdb",
            "state": "ready",
            "healthStatus": "healthy",
            "details": "StatefulSet logsdb is healthy",
            "instances": null
        },
        {
            "resourceName": "mgmtproxy",
            "state": "ready",

```

```

        "healthStatus": "healthy",
        "details": "ReplicaSet mgmtproxy is healthy",
        "instances": null
      }
    ]
  },
  {
    "serviceName": "gateway",
    "state": "ready",
    "healthStatus": "healthy",
    "details": null,
    "resources": [
      {
        "resourceName": "gateway",
        "state": "ready",
        "healthStatus": "healthy",
        "details": "StatefulSet gateway is healthy",
        "instances": null
      }
    ]
  },
  {
    "serviceName": "app",
    "state": "ready",
    "healthStatus": "healthy",
    "details": null,
    "resources": [
      {
        "resourceName": "approxy",
        "state": "ready",
        "healthStatus": "healthy",
        "details": "ReplicaSet approxy is healthy",
        "instances": null
      }
    ]
  }
]
}

```

4.6 Receive the State and Configuration of the Big Data Cluster

The following is an example of a response body that is returned for the **Get Big Data Cluster Information** method, as defined in section 3.1.5.1.5.

The value of the following **spec** element is escaped by the server before it is sent to the client. The **spec** value is then unescaped by the client to create a valid JSON document.

```

{
  "state": "Ready",
  "spec": "{
    \"apiVersion\": \"v1\",
    \"metadata\": {
      \"kind\": \"BigDataCluster\",
      \"name\": \"mssql-cluster\"
    },
    \"spec\": {
      \"resources\": {
        \"gateway\": {
          \"clusterName\": \"mssql-cluster\",
          \"spec\": {
            \"replicas\": 1,
            \"docker\": {
              \"registry\": \"mcr.contoso.com\",
              \"repository\": \"mssql/bdc\",
              \"imageTag\": \"latest\",
              \"imagePullPolicy\": \"Always\"
            }
          }
        }
      }
    }
  }"
}

```

```

    },
    "storage": {
      "data": {
        "className": "local-storage",
        "accessMode": "ReadWriteOnce",
        "size": "15Gi"
      },
      "logs": {
        "className": "local-storage",
        "accessMode": "ReadWriteOnce",
        "size": "10Gi"
      }
    },
    "endpoints": [
      {
        "name": "Knox",
        "serviceType": "NodePort",
        "port": 30443,
        "dynamicDnsUpdate": true
      }
    ],
    "settings": {
      "gateway": {
        "gateway-site.gateway.httpClient.socketTimeout": "90s",
        "gateway-site.sun.security.krb5.debug": "true"
      }
    }
  },
  "appproxy": {
    "clusterName": "mssql-cluster",
    "spec": {
      "replicas": 1,
      "docker": {
        "registry": "mcr.contoso.com",
        "repository": "mssql/bdc",
        "imageTag": "latest",
        "imagePullPolicy": "Always"
      }
    },
    "storage": {
      "data": {
        "className": "local-storage",
        "accessMode": "ReadWriteOnce",
        "size": "15Gi"
      },
      "logs": {
        "className": "local-storage",
        "accessMode": "ReadWriteOnce",
        "size": "10Gi"
      }
    },
    "endpoints": [
      {
        "name": "AppServiceProxy",
        "serviceType": "NodePort",
        "port": 30778,
        "dynamicDnsUpdate": true
      }
    ],
    "settings": {}
  },
  "storage-0": {
    "clusterName": "mssql-cluster",
    "metadata": {
      "kind": "Pool",
      "name": "default"
    },
    "spec": {
      "type": "Storage",

```

```

"replicas": 2,
"docker": {
  "registry": "mcr.contoso.com",
  "repository": "mssql/bdc",
  "imageTag": "latest",
  "imagePullPolicy": "Always"
},
"storage": {
  "data": {
    "className": "local-storage",
    "accessMode": "ReadWriteOnce",
    "size": "15Gi"
  },
  "logs": {
    "className": "local-storage",
    "accessMode": "ReadWriteOnce",
    "size": "10Gi"
  }
},
"settings": {
  "spark": {
    "includeSpark": "true",
    "yarn-site.yarn.nodemanager.resource.memory-mb": "18432",
    "yarn-site.yarn.scheduler.maximum-allocation-vcores": "6",
    "yarn-site.yarn.scheduler.maximum-allocation-mb": "18432",
    "spark-defaults-conf.spark.executor.instances": "3",
    "yarn-site.yarn.nodemanager.resource.cpu-vcores": "6",
    "spark-defaults-conf.spark.executor.cores": "1",
    "spark-defaults-conf.spark.driver.memory": "2g",
    "spark-defaults-conf.spark.driver.cores": "1",
    "yarn-site.yarn.scheduler.capacity.maximum-am-resource-percent":
"0.3",
    "spark-defaults-conf.spark.executor.memory": "1536m",
    "capacity-scheduler.yarn.scheduler.capacity.maximum-applications":
"10000",
    "capacity-scheduler.yarn.scheduler.capacity.resource-calculator":
"org.apache.hadoop.yarn.util.resource.DominantResourceCalculator",
    "capacity-scheduler.yarn.scheduler.capacity.root.queues": "default",
    "capacity-scheduler.yarn.scheduler.capacity.root.default.capacity":
"100",
    "capacity-scheduler.yarn.scheduler.capacity.root.default.user-limit-
factor": "1",
    "capacity-scheduler.yarn.scheduler.capacity.root.default.maximum-
capacity": "100",
    "capacity-scheduler.yarn.scheduler.capacity.root.default.state":
"RUNNING",
    "capacity-scheduler.yarn.scheduler.capacity.root.default.maximum-
application-lifetime": "-1",
    "capacity-scheduler.yarn.scheduler.capacity.root.default.default-
application-lifetime": "-1",
    "capacity-scheduler.yarn.scheduler.capacity.node-locality-delay":
"40",
    "capacity-scheduler.yarn.scheduler.capacity.rack-locality-additional-
delay": "-1",
    "hadoop-env.HADOOP_HEAPSIZE_MAX": "2048",
    "yarn-env.YARN_RESOURCEMANAGER_HEAPSIZE": "2048",
    "yarn-env.YARN_NODEMANAGER_HEAPSIZE": "2048",
    "mapred-env.HADOOP_JOB_HISTORYSERVER_HEAPSIZE": "2048",
    "hive-env.HADOOP_HEAPSIZE": "2048",
    "livy-conf.livy.server.session.timeout-check": "true",
    "livy-conf.livy.server.session.timeout-check.skip-busy": "true",
    "livy-conf.livy.server.session.timeout": "2h",
    "livy-conf.livy.server.yarn.poll-interval": "500ms",
    "livy-env.LIVY_SERVER_JAVA_OPTS": "-Xmx2g",
    "spark-defaults-conf.spark.r.backendConnectionTimeout": "86400",
    "spark-history-server-conf.spark.history.fs.cleaner.maxAge": "7d",
    "spark-history-server-conf.spark.history.fs.cleaner.interval": "12h",
    "spark-env.SPARK_DAEMON_MEMORY": "2g",
    "yarn-site.yarn.log-aggregation.retain-seconds": "604800",
    "yarn-site.yarn.nodemanager.log-aggregation.compression-type": "gz",

```

```

seconds": "3600",
    "yarn-site.yarn.nodemanager.log-aggregation.roll-monitoring-interval-
seconds": "3600",
    "yarn-site.yarn.scheduler.minimum-allocation-mb": "512",
    "yarn-site.yarn.scheduler.minimum-allocation-vcores": "1",
    "yarn-site.yarn.nm.liveness-monitor.expiry-interval-ms": "180000"
  },
  "sql": {},
  "hdfs": {
    "hdfs-site.dfs.replication": "2",
    "hdfs-site.dfs.ls.limit": "500",
    "hdfs-env.HDFS_NAMENODE_OPTS": "-Dhadoop.security.logger=INFO,RFAS -
Xmx2g",
    "hdfs-env.HDFS_DATANODE_OPTS": "-Dhadoop.security.logger=ERROR,RFAS -
Xmx2g",
    "hdfs-env.HDFS_AUDIT_LOGGER": "INFO,RFAAUDIT",
    "core-
site.hadoop.security.group.mapping.ldap.search.group.hierarchy.levels": "10",
    "core-site.fs.permissions.umask-mode": "077",
    "core-site.hadoop.security.kms.client.failover.max.retries": "20",
    "kms-site.hadoop.security.kms.encrypted.key.cache.size": "500",
    "zoo-cfg.tickTime": "2000",
    "zoo-cfg.initLimit": "10",
    "zoo-cfg.syncLimit": "5",
    "zoo-cfg.maxClientCnxns": "60",
    "zoo-cfg.minSessionTimeout": "4000",
    "zoo-cfg.maxSessionTimeout": "40000",
    "zoo-cfg.autopurge.snapRetainCount": "3",
    "zoo-cfg.autopurge.purgeInterval": "0",
    "zookeeper-java-env.JVMFLAGS": "-Xmx1G -Xms1G",
    "zookeeper-log4j-properties.zookeeper.console.threshold": "INFO"
  }
}
},
"sparkhead": {
  "clusterName": "mssql-cluster",
  "spec": {
    "replicas": 2,
    "docker": {
      "registry": "mcr.contoso.com",
      "repository": "mssql/bdc",
      "imageTag": "latest",
      "imagePullPolicy": "Always"
    },
    "storage": {
      "data": {
        "className": "local-storage",
        "accessMode": "ReadWriteOnce",
        "size": "15Gi"
      },
      "logs": {
        "className": "local-storage",
        "accessMode": "ReadWriteOnce",
        "size": "10Gi"
      }
    },
    "settings": {
      "hdfs": {
        "hdfs-site.dfs.replication": "2",
        "hdfs-site.dfs.ls.limit": "500",
        "hdfs-env.HDFS_NAMENODE_OPTS": "-Dhadoop.security.logger=INFO,RFAS -
Xmx2g",
        "hdfs-env.HDFS_DATANODE_OPTS": "-Dhadoop.security.logger=ERROR,RFAS -
Xmx2g",
        "hdfs-env.HDFS_AUDIT_LOGGER": "INFO,RFAAUDIT",
        "core-
site.hadoop.security.group.mapping.ldap.search.group.hierarchy.levels": "10",
        "core-site.fs.permissions.umask-mode": "077",
        "core-site.hadoop.security.kms.client.failover.max.retries": "20",
        "kms-site.hadoop.security.kms.encrypted.key.cache.size": "500",

```

```

    "zoo-cfg.tickTime": "2000",
    "zoo-cfg.initLimit": "10",
    "zoo-cfg.syncLimit": "5",
    "zoo-cfg.maxClientCnxns": "60",
    "zoo-cfg.minSessionTimeout": "4000",
    "zoo-cfg.maxSessionTimeout": "40000",
    "zoo-cfg.autopurge.snapRetainCount": "3",
    "zoo-cfg.autopurge.purgeInterval": "0",
    "zookeeper-java-env.JVMFLAGS": "-Xmx1G -Xms1G",
    "zookeeper-log4j-properties.zookeeper.console.threshold": "INFO"
  },
  "spark": {
    "yarn-site.yarn.nodemanager.resource.memory-mb": "18432",
    "yarn-site.yarn.scheduler.maximum-allocation-vcores": "6",
    "yarn-site.yarn.scheduler.maximum-allocation-mb": "18432",
    "spark-defaults-conf.spark.executor.instances": "3",
    "yarn-site.yarn.nodemanager.resource.cpu-vcores": "6",
    "spark-defaults-conf.spark.executor.cores": "1",
    "spark-defaults-conf.spark.driver.memory": "2g",
    "spark-defaults-conf.spark.driver.cores": "1",
    "yarn-site.yarn.scheduler.capacity.maximum-am-resource-percent":
"0.3",
    "spark-defaults-conf.spark.executor.memory": "1536m",
    "capacity-scheduler.yarn.scheduler.capacity.maximum-applications":
"10000",
    "capacity-scheduler.yarn.scheduler.capacity.resource-calculator":
"org.apache.hadoop.yarn.util.resource.DominantResourceCalculator",
    "capacity-scheduler.yarn.scheduler.capacity.root.queues": "default",
    "capacity-scheduler.yarn.scheduler.capacity.root.default.capacity":
"100",
    "capacity-scheduler.yarn.scheduler.capacity.root.default.user-limit-
factor": "1",
    "capacity-scheduler.yarn.scheduler.capacity.root.default.maximum-
capacity": "100",
    "capacity-scheduler.yarn.scheduler.capacity.root.default.state":
"RUNNING",
    "capacity-scheduler.yarn.scheduler.capacity.root.default.maximum-
application-lifetime": "-1",
    "capacity-scheduler.yarn.scheduler.capacity.root.default.default-
application-lifetime": "-1",
    "capacity-scheduler.yarn.scheduler.capacity.node-locality-delay":
"40",
    "capacity-scheduler.yarn.scheduler.capacity.rack-locality-additional-
delay": "-1",
    "hadoop-env.HADOOP_HEAPSIZE_MAX": "2048",
    "yarn-env.YARN_RESOURCEMANAGER_HEAPSIZE": "2048",
    "yarn-env.YARN_NODEMANAGER_HEAPSIZE": "2048",
    "mapred-env.HADOOP_JOB_HISTORYSERVER_HEAPSIZE": "2048",
    "hive-env.HADOOP_HEAPSIZE": "2048",
    "livy-conf.livy.server.session.timeout-check": "true",
    "livy-conf.livy.server.session.timeout-check.skip-busy": "true",
    "livy-conf.livy.server.session.timeout": "2h",
    "livy-conf.livy.server.yarn.poll-interval": "500ms",
    "livy-env.LIVY_SERVER_JAVA_OPTS": "-Xmx2g",
    "spark-defaults-conf.spark.r.backendConnectionTimeout": "86400",
    "spark-history-server-conf.spark.history.fs.cleaner.maxAge": "7d",
    "spark-history-server-conf.spark.history.fs.cleaner.interval": "12h",
    "spark-env.SPARK_DAEMON_MEMORY": "2g",
    "yarn-site.yarn.log-aggregation.retain-seconds": "604800",
    "yarn-site.yarn.nodemanager.log-aggregation.compression-type": "gz",
    "yarn-site.yarn.nodemanager.log-aggregation.roll-monitoring-interval-
seconds": "3600",
    "yarn-site.yarn.scheduler.minimum-allocation-mb": "512",
    "yarn-site.yarn.scheduler.minimum-allocation-vcores": "1",
    "yarn-site.yarn.nm.liveness-monitor.expiry-interval-ms": "180000"
  }
},
},
"data-0": {

```

```

"clusterName": "mssql-cluster",
"metadata": {
  "kind": "Pool",
  "name": "default"
},
"spec": {
  "type": "Data",
  "replicas": 2,
  "docker": {
    "registry": "mcr.contoso.com",
    "repository": "mssql/bdc",
    "imageTag": "latest",
    "imagePullPolicy": "Always"
  },
  "storage": {
    "data": {
      "className": "local-storage",
      "accessMode": "ReadWriteOnce",
      "size": "15Gi"
    },
    "logs": {
      "className": "local-storage",
      "accessMode": "ReadWriteOnce",
      "size": "10Gi"
    }
  },
  "settings": {
    "sql": {}
  }
}
},
"compute-0": {
  "clusterName": "mssql-cluster",
  "metadata": {
    "kind": "Pool",
    "name": "default"
  },
  "spec": {
    "type": "Compute",
    "replicas": 1,
    "docker": {
      "registry": "mcr.contoso.com",
      "repository": "mssql/bdc",
      "imageTag": "latest",
      "imagePullPolicy": "Always"
    },
    "storage": {
      "data": {
        "className": "local-storage",
        "accessMode": "ReadWriteOnce",
        "size": "15Gi"
      },
      "logs": {
        "className": "local-storage",
        "accessMode": "ReadWriteOnce",
        "size": "10Gi"
      }
    },
    "settings": {
      "sql": {}
    }
  }
},
"master": {
  "clusterName": "mssql-cluster",
  "metadata": {
    "kind": "Pool",
    "name": "default"
  },
  "spec": {

```

```

    "type": "Master",
    "replicas": 1,
    "docker": {
      "registry": "mcr.contoso.com",
      "repository": "mssql/bdc",
      "imageTag": "latest",
      "imagePullPolicy": "Always"
    },
    "storage": {
      "data": {
        "className": "local-storage",
        "accessMode": "ReadWriteOnce",
        "size": "15Gi"
      },
      "logs": {
        "className": "local-storage",
        "accessMode": "ReadWriteOnce",
        "size": "10Gi"
      }
    },
    "endpoints": [
      {
        "name": "Master",
        "serviceType": "NodePort",
        "port": 31433,
        "dynamicDnsUpdate": true
      }
    ],
    "settings": {
      "sql": {
        "hadr.enabled": "false"
      }
    }
  },
  "nmnode-0": {
    "clusterName": "mssql-cluster",
    "spec": {
      "replicas": 2,
      "docker": {
        "registry": "mcr.contoso.com",
        "repository": "mssql/bdc",
        "imageTag": "latest",
        "imagePullPolicy": "Always"
      },
      "storage": {
        "data": {
          "className": "local-storage",
          "accessMode": "ReadWriteOnce",
          "size": "15Gi"
        },
        "logs": {
          "className": "local-storage",
          "accessMode": "ReadWriteOnce",
          "size": "10Gi"
        }
      },
      "settings": {
        "hdfs": {
          "hdfs-site.dfs.replication": "2",
          "hdfs-site.dfs.ls.limit": "500",
          "hdfs-env.HDFS_NAMENODE_OPTS": "-Dhadoop.security.logger=INFO,RFAS -
Xmx2g",
          "hdfs-env.HDFS_DATANODE_OPTS": "-Dhadoop.security.logger=ERROR,RFAS -
Xmx2g",
          "hdfs-env.HDFS_AUDIT_LOGGER": "INFO,RFAAUDIT",
          "core-
site.hadoop.security.group.mapping.ldap.search.group.hierarchy.levels": "10",
          "core-site.fs.permissions.umask-mode": "077",
          "core-site.hadoop.security.kms.client.failover.max.retries": "20",

```



```

        "kms-site.hadoop.security.kms.encrypted.key.cache.size": "500",
        "zoo-cfg.tickTime": "2000",
        "zoo-cfg.initLimit": "10",
        "zoo-cfg.syncLimit": "5",
        "zoo-cfg.maxClientCnxns": "60",
        "zoo-cfg.minSessionTimeout": "4000",
        "zoo-cfg.maxSessionTimeout": "40000",
        "zoo-cfg.autopurge.snapRetainCount": "3",
        "zoo-cfg.autopurge.purgeInterval": "0",
        "zookeeper-java-env.JVMFLAGS": "-Xmx1G -Xms1G",
        "zookeeper-log4j-properties.zookeeper.console.threshold": "INFO"
    }
}
},
"zookeeper": {
    "clusterName": "mssql-cluster",
    "spec": {
        "replicas": 3,
        "docker": {
            "registry": "mcr.contoso.com",
            "repository": "mssql/bdc",
            "imageTag": "latest",
            "imagePullPolicy": "Always"
        },
        "storage": {
            "data": {
                "className": "local-storage",
                "accessMode": "ReadWriteOnce",
                "size": "15Gi"
            },
            "logs": {
                "className": "local-storage",
                "accessMode": "ReadWriteOnce",
                "size": "10Gi"
            }
        },
        "settings": {
            "hdfs": {
                "hdfs-site.dfs.replication": "2",
                "hdfs-site.dfs.ls.limit": "500",
                "hdfs-env.HDFS_NAMENODE_OPTS": "-Dhadoop.security.logger=INFO,RFAS -
Xmx2g",
                "hdfs-env.HDFS_DATANODE_OPTS": "-Dhadoop.security.logger=ERROR,RFAS -
Xmx2g",
                "hdfs-env.HDFS_AUDIT_LOGGER": "INFO,RFAUDIT",
                "core-
site.hadoop.security.group.mapping.ldap.search.group.hierarchy.levels": "10",
                "core-site.fs.permissions.umask-mode": "077",
                "core-site.hadoop.security.kms.client.failover.max.retries": "20",
                "kms-site.hadoop.security.kms.encrypted.key.cache.size": "500",
                "zoo-cfg.tickTime": "2000",
                "zoo-cfg.initLimit": "10",
                "zoo-cfg.syncLimit": "5",
                "zoo-cfg.maxClientCnxns": "60",
                "zoo-cfg.minSessionTimeout": "4000",
                "zoo-cfg.maxSessionTimeout": "40000",
                "zoo-cfg.autopurge.snapRetainCount": "3",
                "zoo-cfg.autopurge.purgeInterval": "0",
                "zookeeper-java-env.JVMFLAGS": "-Xmx1G -Xms1G",
                "zookeeper-log4j-properties.zookeeper.console.threshold": "INFO"
            }
        }
    }
},
"services": {
    "sql": {
        "resources": [
            "master",

```



```

{
  "resourceName": "master",
  "state": "ready",
  "healthStatus": "healthy",
  "details": "StatefulSet master is healthy",
  "instances": [
    {
      "instanceName": "master-0",
      "state": "running",
      "healthStatus": "healthy",
      "details": "Pod master-0 is healthy",
      "dashboards": {
        "nodeMetricsUrl": "https://0.0.0.0:30777/api/v1/bdc/instances/master-0/status/nodemetrics/ui",
        "sqlMetricsUrl": "https://0.0.0.0:30777/api/v1/bdc/instances/master-0/status/sqlmetrics/ui",
        "logsUrl": "https://0.0.0.0:30777/api/v1/bdc/instances/master-0/status/logs/ui"
      }
    }
  ]
},
{
  "resourceName": "compute-0",
  "state": "ready",
  "healthStatus": "healthy",
  "details": "StatefulSet compute-0 is healthy",
  "instances": [
    {
      "instanceName": "compute-0-0",
      "state": "running",
      "healthStatus": "healthy",
      "details": "Pod compute-0-0 is healthy",
      "dashboards": {
        "nodeMetricsUrl": "https://0.0.0.0:30777/api/v1/bdc/instances/compute-0-0/status/nodemetrics/ui",
        "sqlMetricsUrl": "https://0.0.0.0:30777/api/v1/bdc/instances/compute-0-0/status/sqlmetrics/ui",
        "logsUrl": "https://0.0.0.0:30777/api/v1/bdc/instances/compute-0-0/status/logs/ui"
      }
    }
  ]
},
{
  "resourceName": "data-0",
  "state": "ready",
  "healthStatus": "healthy",
  "details": "StatefulSet data-0 is healthy",
  "instances": [
    {
      "instanceName": "data-0-0",
      "state": "running",
      "healthStatus": "healthy",
      "details": "Pod data-0-0 is healthy",
      "dashboards": {
        "nodeMetricsUrl": "https://0.0.0.0:30777/api/v1/bdc/instances/data-0-0/status/nodemetrics/ui",
        "sqlMetricsUrl": "https://0.0.0.0:30777/api/v1/bdc/instances/data-0-0/status/sqlmetrics/ui",
        "logsUrl": "https://0.0.0.0:30777/api/v1/bdc/instances/data-0-0/status/logs/ui"
      }
    },
    {
      "instanceName": "data-0-1",
      "state": "running",
      "healthStatus": "healthy",
      "details": "Pod data-0-1 is healthy",
      "dashboards": {
        "nodeMetricsUrl": "https://0.0.0.0:30777/api/v1/bdc/instances/data-0-1/status/nodemetrics/ui",

```

```

        "sqlMetricsUrl": "https://0.0.0.0:30777/api/v1/bdc/instances/data-0-
1/status/sqlmetrics/ui",
        "logsUrl": "https://0.0.0.0:30777/api/v1/bdc/instances/data-0-1/status/logs/ui"
    }
}
],
{
    "resourceName": "storage-0",
    "state": "ready",
    "healthStatus": "healthy",
    "details": "StatefulSet storage-0 is healthy",
    "instances": [
        {
            "instanceName": "storage-0-0",
            "state": "running",
            "healthStatus": "healthy",
            "details": "Pod storage-0-0 is healthy",
            "dashboards": {
                "nodeMetricsUrl": "https://0.0.0.0:30777/api/v1/bdc/instances/storage-0-
0/status/nodemetrics/ui",
                "sqlMetricsUrl": "https://0.0.0.0:30777/api/v1/bdc/instances/storage-0-
0/status/sqlmetrics/ui",
                "logsUrl": "https://0.0.0.0:30777/api/v1/bdc/instances/storage-0-
0/status/logs/ui"
            }
        },
        {
            "instanceName": "storage-0-1",
            "state": "running",
            "healthStatus": "healthy",
            "details": "Pod storage-0-1 is healthy",
            "dashboards": {
                "nodeMetricsUrl": "https://0.0.0.0:30777/api/v1/bdc/instances/storage-0-
1/status/nodemetrics/ui",
                "sqlMetricsUrl": "https://0.0.0.0:30777/api/v1/bdc/instances/storage-0-
1/status/sqlmetrics/ui",
                "logsUrl": "https://0.0.0.0:30777/api/v1/bdc/instances/storage-0-
1/status/logs/ui"
            }
        }
    ]
}
]
}

```

4.8 Receive Service Resource Status Information

The following is an example of a response body that is sent by the **Get Service Resource Status** method, as defined in section 3.1.5.1.7.

```

{
    "resourceName": "master",
    "state": "ready",
    "healthStatus": "healthy",
    "details": "StatefulSet master is healthy",
    "instances": [
        {
            "instanceName": "master-0",
            "state": "running",
            "healthStatus": "healthy",
            "details": "Pod master-0 is healthy",
            "dashboards": {
                "nodeMetricsUrl": "https://0.0.0.0:30777/api/v1/bdc/instances/master-
0/status/nodemetrics/ui",
                "sqlMetricsUrl": "https://0.0.0.0:30777/api/v1/bdc/instances/master-
0/status/sqlmetrics/ui",
            }
        }
    ]
}

```

```

    "logsUrl": "https://0.0.0.0:30777/api/v1/bdc/instances/master-0/status/logs/ui"
  }
}
]
}

```

4.9 Upgrade the Big Data Cluster

The following is an example of a request body that is sent by the **Upgrade Big Data Cluster** method, as defined in section 3.1.5.1.9.

```

{
  "targetVersion": "latest",
  "targetRepository": "foo/bar/baz"
}

```

4.10 (Updated Section) Receive a List of Information About All the Exposed Big Data Cluster Endpoints

The following is an example of a response body that is sent by the **Get All Big Data Cluster Endpoints** method, as defined in section 3.1.5.1.10.

```

[
  {
    "name": "gateway",
    "description": "Gateway to access HDFS files, Spark",
    "endpoint": "https://10.91.138.80:30443",
    "protocol": "https"
  },
  {
    "name": "spark-history",
    "description": "Spark Jobs Management and Monitoring Dashboard",
    "endpoint": "https://10.91.138.80:30443/gateway/default/sparkhistory",
    "protocol": "https"
  },
  {
    "name": "yarn-ui",
    "description": "Spark Diagnostics and Monitoring Dashboard",
    "endpoint": "https://10.91.138.80:30443/gateway/default/yarn",
    "protocol": "https"
  },
  {
    "name": "app-proxy",
    "description": "Application Proxy",
    "endpoint": "https://10.91.138.80:30778",
    "protocol": "https"
  },
  {
    "name": "mgmtproxy",
    "description": "Management Proxy",
    "endpoint": "https://10.91.138.80:30777",
    "protocol": "https"
  },
  {
    "name": "logsui",
    "description": "Log Search Dashboard",
    "endpoint": "https://10.91.138.80:30777/kibana",
    "protocol": "https"
  },
  {
    "name": "metricsui",
    "description": "Metrics Dashboard",
    "endpoint": "https://10.91.138.80:30777/grafana",

```

```

        "protocol": "https"
    },
    {
        "name": "controller",
        "description": "Cluster Management Service",
        "endpoint": "https://10.91.138.80:30080",
        "protocol": "https"
    },
    {
        "name": "sql-server-master",
        "description": "SQL Server Master Instance Front-End",
        "endpoint": "10.91.138.80,31433",
        "protocol": "tds"
    },
    {
        "name": "webhdfs",
        "description": "HDFS File System Proxy",
        "endpoint": "https://10.91.138.80:30443/gateway/default/webhdfs/v1",
        "protocol": "https"
    },
    {
        "name": "livy",
        "description": "Proxy for running Spark statements, jobs, applications",
        "endpoint": "https://10.91.138.80:30443/gateway/default/livy/v1",
        "protocol": "https"
    }
}
]

```

4.11 Expose a Big Data Cluster Endpoint

The following is an example of a response body that is sent by the **Get Big Data Cluster Endpoint** method, as defined in section 3.1.5.1.11.

```

{
  "name": "gateway",
  "description": "Gateway to access HDFS files, Spark",
  "endpoint": "https://10.91.138.80:30443",
  "protocol": "https"
}

```

4.12 Check Mount Status

The following is an example of a response body that is sent by the **Get Mount Status** method, as defined in section 3.1.5.3.1.

```

{
  "mount": "/mnt/test",
  "remote": "abfs://foo.bar",
  "state": "Ready",
  "error": ""
}

```

4.13 (Updated Section) Receive an Application Specification

The following is an example of a response body that is sent by the **Get App** method, as defined in section 3.1.5.4.1.

```

{
  "name": "hello-py",

```

```

    "internal_name": "app1",
    "version": "v1",
    "input_param_defs": [
      {
        "name": "msg",
        "type": "str"
      },
      {
        "name": "foo",
        "type": "int"
      }
    ],
    "output_param_defs": [
      {
        "name": "out",
        "type": "str"
      }
    ],
    "state": "Ready",
    "links": {
      "app": "https://10.127.22.96:30777/api/app/hello-py/v1",
      "swagger": "https://10.127.22.96:30777/api/app/hello-py/v1/swagger.json"
    }
  }
}

```

4.14 Deploy an Application

The following is an example of a request body that is sent by the **Create App** method, as defined in section 3.1.5.4.4, or the **Update App** method, as defined in section 3.1.5.4.5. To deploy an application that uses the Python runtime, the following files are bundled into a ZIP file.

```

#add.py
def add(x, y):
    result = x+y
    return result
result=add(x,y)

#spec.yaml
name: add-app
version: v1
runtime: Python
src: ./add.py
entrypoint: add
replicas: 1
poolsize: 1
inputs:
  x: int
  y: int
output:
  result: int

```

4.15 Run an Application

The following is an example of a request body that is sent by the **Run App** method, as defined in section 3.1.5.4.7.

```

{
  "x": 5,
  "y": 37
}

```

4.20 Apply Configuration Settings

The following is an example of a request body that is sent by the **Apply Configuration Settings** method, as defined in section 3.1.5.7.1.1.

```
{
  "description": "",
  "abortUpgrade": false
}
```

4.21 (Updated Section) Set Configuration Settings

The following is an example of a request body that is sent by the **Set Cluster Configuration Settings** method, as defined in section 3.1.5.7.3.1.

```
{
  "settings":
  {
    "bdc.telemetry.customerFeedback": "true"
  }
}
```

4.22 (Updated Section) Retrieve Cluster Configuration Settings

The following is an example of a response body that is sent by the **Get Cluster Configuration Settings** method, as defined in section 3.1.5.7.4.2.

```
{
  "bdcName": "test",
  "services": [],
  "settings": {
    "bdc.resourcemanagement.enabled": "false",
    "bdc.telemetry.customerFeedback": "true"
  },
  "status": [{
    "settingName": "bdc.resourcemanagement.enabled",
    "defaultValue": "false",
    "configuredValue": "false",
    "lastUpdatedTime": "01/04/2021 19:11:35",
    "type": "bool",
    "description": "Controls whether or not this cluster applies memory and cpu requests
and limits",
    "configurable": true,
    "immutable": false
  }, {
    "settingName": "bdc.telemetry.customerFeedback",
    "defaultValue": "true",
    "configuredValue": "true",
    "lastUpdatedTime": "01/04/2021 21:30:23",
    "type": "bool",
    "description": "Controls whether this cluster participates in the Customer Experience
Improvement Program (CEIP) which sends product usage and diagnostic data to Microsoft.",
    "configurable": true,
    "immutable": false
  }
]
}
```

4.23 Retrieve Service Configuration Settings

The following is an example of a response body that is sent by the **Get Service Configuration Settings** method, as defined in section 3.1.5.7.6.2.

```
{
  "serviceName": "spark",
  "resources": [],
  "settings": {
    "spark-defaults-conf.spark.driver.cores": "1",
    "spark-defaults-conf.spark.driver.memory": "1664m",
    "spark-defaults-conf.spark.driver.memoryOverhead": "384",
    "spark-defaults-conf.spark.executor.cores": "2",
    "spark-defaults-conf.spark.executor.instances": "1",
    "spark-defaults-conf.spark.executor.memory": "3712m",
    "spark-defaults-conf.spark.executor.memoryOverhead": "384",
    "yarn-site.yarn.nodemanager.resource.cpu-vcores": "6",
    "yarn-site.yarn.nodemanager.resource.memory-mb": "12288",
    "yarn-site.yarn.scheduler.capacity.maximum-am-resource-percent": "0.34",
    "yarn-site.yarn.scheduler.maximum-allocation-mb": "12288",
    "yarn-site.yarn.scheduler.maximum-allocation-vcores": "6"
  },
  "status": []
}
```

4.24 Retrieve Resource Configuration Settings

The following is an example of a response body that is sent by the **Get Resource Configuration Settings** method, as defined in section 3.1.5.7.8.2.

```
{
  "settings": {
    "spark-defaults-conf.spark.driver.memory": "2g",
    "spark-defaults-conf.spark.driver.cores": "1",
    "spark-defaults-conf.spark.executor.instances": "3",
    "spark-defaults-conf.spark.executor.memory": "1536m",
    "spark-defaults-conf.spark.executor.cores": "1",
    "yarn-site.yarn.nodemanager.resource.memory-mb": "18432",
    "yarn-site.yarn.nodemanager.resource.cpu-vcores": "6",
    "yarn-site.yarn.scheduler.maximum-allocation-mb": "18432",
    "yarn-site.yarn.scheduler.maximum-allocation-vcores": "6",
    "yarn-site.yarn.scheduler.capacity.maximum-am-resource-percent": "0.3"
  }
}
```

4.25 Update KMS Configuration

The following is an example of a request body that is sent by the **Update KMS Configuration** method, as defined in section 3.1.5.8.1.1.

```
{
  "keyProvider": "External",
  "keyAttributes": {
    "keyname": "encryptionkey-2048"
  },
  "keyApplicationName": "encryption",
  "keyApplicationVersion": "v1"
}
```

4.26 Show KMS Configuration

The following is an example of a response body that is sent by the **Show KMS Configuration** method, as defined in section 3.1.5.8.2.2.

```
[
  {
    "keyApplicationName": "encryption",
    "keyApplicationVersion": "v1",
    "keyAttributes": "keyname=encryptionkey-2048",
    "keyCreationTime": 637556679382899848,
    "keyProvider": "External",
    "keyVersion": "edb3bbab4bd94a17b5f61fc1e52b5e39",
    "resource": "HDFS"
  },
  {
    "keyApplicationName": "encryption",
    "keyApplicationVersion": "v1",
    "keyAttributes": "keyname=encryptionkey-2048",
    "keyCreationTime": 637556679383023432,
    "keyProvider": "External",
    "keyVersion": "ea0c1fadacb14e838f3085dec21e8c09",
    "resource": "MSSQL"
  }
]
```

5 Security

5.1 Security Considerations for Implementers

Unless specified otherwise, all authentication is done by way of Basic authentication.

The Control Plane Rest API protocol uses self-signed certificates. A user of this protocol needs to skip certificate verification when sending HTTP operations.

5.2 Index of Security Parameters

None.

6 Appendix A: Full JSON Schema

For ease of implementation, the following sections provide the full JSON schemas for this protocol.

Schema name	Section
Big Data Cluster	6.1
Storage	6.2
App	6.3
Token	6.4
Home	6.5
Config	6.6
KMS	6.7

6.1 Big Data Cluster

The Big Data Cluster schemas are the following.

Schema name	Section
Big Data Cluster Spec Schema	6.1.1
Big Data Cluster Error Response Schema	6.1.2
Big Data Cluster Information Schema	6.1.3
Big Data Cluster Status Schema	6.1.4
Big Data Cluster Service Status Schema	6.1.5
Big Data Cluster Service Resource Status Schema	6.1.6
Big Data Cluster Upgrade Schema	6.1.7
Big Data Cluster Endpoints List Schema	6.1.8
Big Data Cluster Endpoint Schema	6.1.9

6.1.1 Big Data Cluster Spec Schema

```
{
  "$schema": "http://json-schema.org/draft-07/schema#",
  "$id": "http://example.com/root.json",
  "type": "object",
  "definitions": {
    "storage": {
      "required": [
        "logs",
        "data"
      ],
      "properties": {
```

```

    "data": {
      "$ref": "#/definitions/storageInfo"
    },
    "logs": {
      "$ref": "#/definitions/storageInfo"
    }
  },
  "storageInfo": {
    "required": [
      "className",
      "accessMode",
      "size"
    ],
    "properties": {
      "className": {
        "type": "string"
      },
      "accessMode": {
        "enum": [
          "ReadWriteOnce",
          "ReadOnlyMany",
          "ReadWriteMany"
        ]
      },
      "size": {
        "type": "string",
        "example": "10Gi"
      }
    }
  },
  "docker": {
    "required": [
      "registry",
      "repository",
      "imageTag",
      "imagePullPolicy"
    ],
    "properties": {
      "registry": {
        "type": "string",
        "example": "repo.contoso.com"
      },
      "repository": {
        "type": "string"
      },
      "imageTag": {
        "type": "string",
        "example": "latest"
      },
      "imagePullPolicy": {
        "enum": [
          "Always",
          "IfNotPresent"
        ]
      }
    }
  },
  "security": {
    "type": "object",
    "required": [
      "activeDirectory",
      "allowRunAsRoot",
      "allowNodeMetricsCollection",
      "allowPodMetricsCollection",
      "automountServiceAccountToken"
    ],
    "properties": {
      "activeDirectory": {
        "$id": "#/properties/activeDirectory",

```

```

"type": "object",
"required": [
  "useInternalDomain",
  "useSubdomain",
  "ouDistinguishedName",
  "dnsIpAddresses",
  "domainControllerFullyQualifiedDns",
  "domainDnsName",
  "clusterAdmins",
  "clusterUsers"
],
"properties": {
  "useInternalDomain": {
    "$id": "#/properties/activeDirectory/properties/useInternalDomain",
    "type": "boolean"
  },
  "useSubdomain": {
    "$id": "#/properties/activeDirectory/properties/useSubdomain",
    "type": "boolean"
  },
  "ouDistinguishedName": {
    "$id": "#/properties/activeDirectory/properties/ouDistinguishedName",
    "type": "string"
  },
  "dnsIpAddresses": {
    "$id": "#/properties/activeDirectory/properties/dnsIpAddresses",
    "type": "array",
    "items": {
      "$id": "#/properties/activeDirectory/properties/dnsIpAddresses/items",
      "type": "string"
    }
  },
  "domainControllerFullyQualifiedDns": {
    "$id":
"#/properties/activeDirectory/properties/domainControllerFullyQualifiedDns",
    "type": "array",
    "items": {
      "$id":
"#/properties/activeDirectory/properties/domainControllerFullyQualifiedDns/items",
      "type": "string"
    }
  },
  "subdomain": {
    "$id": "#/properties/activeDirectory/properties/subdomain ",
    "type": "string"
  },
  "accountPrefix": {
    "$id": "#/properties/activeDirectory/properties/accountPrefix ",
    "type": "string"
  },
  "realm": {
    "$id": "#/properties/activeDirectory/properties/realm",
    "type": "string"
  },
  "accountPasswordsNeverExpire": {
    "$id": "#/properties/activeDirectory/properties/accountPasswordsNeverExpire",
    "type": "boolean"
  },
  "netbiosDomainName": {
    "$id": "#/properties/activeDirectory/properties/netbiosDomainName",
    "type": "string"
  },
  "domainDnsName": {
    "$id": "#/properties/activeDirectory/properties/domainDnsName",
    "type": "string"
  },
  "clusterAdmins": {
    "$id": "#/properties/activeDirectory/properties/clusterAdmins",
    "type": "array",
    "items": {

```

```

        "$id": "#/properties/activeDirectory/properties/clusterAdmins/items",
        "type": "string"
    },
    },
    "clusterUsers": {
        "$id": "#/properties/activeDirectory/properties/clusterUsers",
        "type": "array",
        "items": {
            "$id": "#/properties/activeDirectory/properties/clusterUsers/items",
            "type": "string"
        }
    },
    "appOwners": {
        "$id": "#/properties/activeDirectory/properties/appOwners",
        "type": "array",
        "items": {
            "$id": "#/properties/activeDirectory/properties/appOwners/items",
            "type": "string"
        }
    },
    "appUsers": {
        "$id": "#/properties/activeDirectory/properties/appUsers",
        "type": "array",
        "items": {
            "$id": "#/properties/activeDirectory/properties/appUsers/items",
            "type": "string"
        }
    }
},
"allowRunAsRoot": {
    "$id": "#/properties/allowRunAsRoot",
    "type": "boolean"
},
"allowDumps": {
    "$id": "#/properties/allowDumps",
    "type": "boolean"
},
"allowNodeMetricsCollection": {
    "$id": "#/properties/allowNodeMetricsCollection",
    "type": "boolean"
},
"allowPodMetricsCollection": {
    "$id": "#/properties/allowPodMetricsCollection",
    "type": "boolean"
},
"automountServiceAccountToken": {
    "$id": "#/properties/automountServiceAccountToken",
    "type": "boolean"
}
},
"spark": {
    "patternProperties": {
        "^[A-Za-z_.-]+$": {
            "type": "string"
        }
    }
},
"additionalProperties": false
},
"hdfs": {
    "patternProperties": {
        "^[A-Za-z_.-]+$": {
            "type": "string"
        }
    }
},
"additionalProperties": false
},
"sql": {
    "patternProperties": {

```



```

      "^[A-Za-z_,-]+$": {
        "type": "string"
      }
    },
    "additionalProperties": false
  },
  "gateway": {
    "patternProperties": {
      "^[A-Za-z_,-]+$": {
        "type": "string"
      }
    },
    "additionalProperties": false
  },
  "metadata": {
    "required": [
      "kind",
      "name"
    ],
    "properties": {
      "kind": {
        "type": "string"
      },
      "name": {
        "type": "string"
      }
    },
    "additionalProperties": false
  },
  "replicas": {
    "type": "integer"
  }
},
"required": [
  "apiVersion",
  "metadata",
  "spec"
],
"properties": {
  "apiVersion": {
    "$id": "#/properties/apiVersion",
    "const": "v1"
  },
  "metadata": {
    "$ref": "#/definitions/metadata"
  },
  "spec": {
    "$id": "#/properties/spec",
    "type": "object",
    "required": [
      "resources",
      "services"
    ],
    "properties": {
      "security": {
        "$ref": "#/definitions/security"
      },
      "resources": {
        "$id": "#/properties/spec/properties/resources",
        "type": "object",
        "required": [
          "sparkhead",
          "storage-0",
          "nmnode-0",
          "master",
          "compute-0",
          "approxxy",
          "zookeeper",
          "gateway",
          "data-0"
        ]
      }
    }
  }
},

```

```

"properties": {
  "sparkhead": {
    "$id": "#/properties/spec/properties/resources/properties/sparkhead",
    "type": "object",
    "required": [
      "spec"
    ],
    "properties": {
      "clusterName": {
        "$id":
"/properties/spec/properties/resources/properties/sparkhead/properties/clusterName",
        "type": "string"
      },
      "security": {
        "$ref": "#/definitions/security"
      },
      "spec": {
        "$id":
"/properties/spec/properties/resources/properties/sparkhead/properties/spec",
        "type": "object",
        "required": [
          "replicas"
        ],
        "properties": {
          "replicas": {
            "$id":
"/properties/spec/properties/resources/properties/sparkhead/properties/spec/properties/replicas",
            "type": "integer"
          },
          "docker": {
            "$ref": "#/definitions/docker"
          },
          "storage": {
            "$ref": "#/definitions/storage"
          },
          "settings": {
            "$id":
"/properties/spec/properties/resources/properties/sparkhead/properties/spec/properties/settings",
            "type": "object",
            "required": [
              "spark"
            ],
            "properties": {
              "spark": {
                "$ref": "#/definitions/spark"
              }
            }
          }
        }
      }
    }
  },
  "storage": {
    "$id": "#/properties/spec/properties/resources/properties/storage-0",
    "type": "object",
    "required": [
      "metadata",
      "spec"
    ],
    "properties": {
      "clusterName": {
        "$id": "#/properties/spec/properties/resources/properties/storage-0/properties/clusterName",
        "type": "string"
      },
      "metadata": {
        "$ref": "#/definitions/metadata"
      }
    }
  }
}

```

```

    "security": {
      "$ref": "#/definitions/security"
    },
    "spec": {
      "$id": "#/properties/spec/properties/resources/properties/storage-
0/properties/spec",
      "type": "object",
      "required": [
        "type",
        "replicas",
        "settings"
      ],
      "properties": {
        "type": {
          "type": {
            "$id": "#/properties/spec/properties/resources/properties/storage-
0/properties/spec/properties/type",
            "type": ["integer", "string"]
          },
          "replicas": {
            "$id": "#/properties/spec/properties/resources/properties/storage-
0/properties/spec/properties/replicas",
            "type": "integer"
          },
          "docker": {
            "$ref": "#/definitions/docker"
          },
          "storage": {
            "$ref": "#/definitions/storage"
          },
          "settings": {
            "$id": "#/properties/spec/properties/resources/properties/storage-
0/properties/spec/properties/settings",
            "type": "object",
            "required": [
              "spark",
              "sql",
              "hdfs"
            ],
            "properties": {
              "spark": {
                "$ref": "#/definitions/spark"
              },
              "sql": {
                "$ref": "#/definitions/sql"
              },
              "hdfs": {
                "$ref": "#/definitions/hdfs"
              }
            }
          }
        }
      }
    }
  },
  "nmnode-0": {
    "$id": "#/properties/spec/properties/resources/properties/nmnode-0",
    "type": "object",
    "required": [
      "spec"
    ],
    "properties": {
      "clusterName": {
        "$id": "#/properties/spec/properties/resources/properties/nmnode-
0/properties/clusterName",
        "type": "string"
      },
      "security": {
        "$ref": "#/definitions/security"
      },
      "spec": {

```

```

        "$id": "#/properties/spec/properties/resources/properties/nmnode-
0/properties/spec",
        "type": "object",
        "required": [
            "replicas"
        ],
        "properties": {
            "replicas": {
                "$id": "#/properties/spec/properties/resources/properties/nmnode-
0/properties/spec/properties/replicas",
                "type": "integer"
            },
            "docker": {
                "$ref": "#/definitions/docker"
            },
            "storage": {
                "$ref": "#/definitions/storage"
            },
            "settings": {
                "$id": "#/properties/spec/properties/resources/properties/nmnode-
0/properties/spec/properties/settings",
                "type": "object",
                "required": [
                    "hdfs"
                ],
                "properties": {
                    "hdfs": {
                        "$ref": "#/definitions/hdfs"
                    }
                }
            }
        }
    },
    "master": {
        "$id": "#/properties/spec/properties/resources/properties/master",
        "type": "object",
        "required": [
            "metadata",
            "spec"
        ],
        "properties": {
            "clusterName": {
                "$id":
                "#/properties/spec/properties/resources/properties/master/properties/clusterName",
                "type": "string"
            },
            "metadata": {
                "$ref": "#/definitions/metadata"
            },
            "security": {
                "$ref": "#/definitions/security"
            },
            "spec": {
                "$id":
                "#/properties/spec/properties/resources/properties/master/properties/spec",
                "type": "object",
                "required": [
                    "type",
                    "replicas",
                    "endpoints"
                ],
                "properties": {
                    "type": {
                        "$id":
                        "#/properties/spec/properties/resources/properties/master/properties/spec/properties/type",
                        "type": ["integer", "string"]
                    },
                    "replicas": {

```

```

        "$id":
"/properties/spec/properties/resources/properties/master/properties/spec/properties/replicas
",
        "type": "integer"
    },
    "docker": {
        "$ref": "#/definitions/docker"
    },
    "storage": {
        "$ref": "#/definitions/storage"
    },
    "endpoints": {
        "$id":
"/properties/spec/properties/resources/properties/master/properties/spec/properties/endpoints",
        "type": "array",
        "items": {
            "$id":
"/properties/spec/properties/resources/properties/master/properties/spec/properties/endpoints/items",
            "type": "object",
            "required": [
                "name",
                "serviceType",
                "port"
            ],
            "properties": {
                "name": {
                    "$id":
"/properties/spec/properties/resources/properties/master/properties/spec/properties/endpoints/items/properties/name",
                    "type": "string"
                },
                "serviceType": {
                    "$id":
"/properties/spec/properties/resources/properties/master/properties/spec/properties/endpoints/items/properties/serviceType",
                    "enum": [
                        "NodePort",
                        "LoadBalancer"
                    ]
                },
                "port": {
                    "$id":
"/properties/spec/properties/resources/properties/master/properties/spec/properties/endpoints/items/properties/port",
                    "type": "integer",
                    "examples": [
                        31433
                    ]
                },
                "dnsName": {
                    "$id":
"/properties/spec/properties/resources/properties/master/properties/spec/properties/endpoints/items/properties/dnsName",
                    "type": "string"
                },
                "dynamicDnsUpdate": {
                    "$id":
"/properties/spec/properties/resources/properties/master/properties/spec/properties/endpoints/items/properties/dynamicDnsUpdate",
                    "type": "boolean"
                }
            }
        }
    },
    "settings": {
        "$id":
"/properties/spec/properties/resources/properties/master/properties/spec/properties/settings
",

```

```

        "type": "object",
        "required": [
            "sql"
        ],
        "properties": {
            "sql": {
                "$ref": "#/definitions/sql"
            }
        }
    }
}
},
"compute-0": {
    "$id": "#/properties/spec/properties/resources/properties/compute-0",
    "type": "object",
    "required": [
        "metadata",
        "spec"
    ],
    "properties": {
        "clusterName": {
            "$id": "#/properties/spec/properties/resources/properties/compute-0/properties/clusterName",
            "type": "string"
        },
        "metadata": {
            "$ref": "#/definitions/metadata"
        },
        "security": {
            "$ref": "#/definitions/security"
        },
        "spec": {
            "$id": "#/properties/spec/properties/resources/properties/compute-0/properties/spec",
            "type": "object",
            "required": [
                "type",
                "replicas"
            ],
            "properties": {
                "type": {
                    "$id": "#/properties/spec/properties/resources/properties/compute-0/properties/spec/properties/type",
                    "type": ["integer", "string"]
                },
                "replicas": {
                    "$id": "#/properties/spec/properties/resources/properties/compute-0/properties/spec/properties/replicas",
                    "type": "integer"
                },
                "docker": {
                    "$ref": "#/definitions/docker"
                },
                "storage": {
                    "$ref": "#/definitions/storage"
                },
                "settings": {
                    "$id": "#/properties/spec/properties/resources/properties/compute-0/properties/spec/properties/settings",
                    "type": "object",
                    "required": [
                        "sql"
                    ],
                    "properties": {
                        "sql": {
                            "$ref": "#/definitions/sql"
                        }
                    }
                }
            }
        }
    }
}

```

```

    }
  }
}
},
"appproxy": {
  "$id": "#/properties/spec/properties/resources/properties/appproxy",
  "type": "object",
  "required": [
    "spec"
  ],
  "properties": {
    "clusterName": {
      "$id":
"/properties/spec/properties/resources/properties/appproxy/properties/clusterName",
      "type": "string"
    },
    "security": {
      "$ref": "#/definitions/security"
    },
    "spec": {
      "$id":
"/properties/spec/properties/resources/properties/appproxy/properties/spec",
      "type": "object",
      "required": [
        "replicas",
        "endpoints"
      ],
      "properties": {
        "replicas": {
          "$id":
"/properties/spec/properties/resources/properties/appproxy/properties/spec/properties/replic
as",
          "type": "integer"
        },
        "docker": {
          "$ref": "#/definitions/docker"
        },
        "storage": {
          "$ref": "#/definitions/storage"
        },
        "endpoints": {
          "$id":
"/properties/spec/properties/resources/properties/appproxy/properties/spec/properties/endpoi
nts",
          "type": "array",
          "items": {
            "$id":
"/properties/spec/properties/resources/properties/appproxy/properties/spec/properties/endpoi
nts/items",
            "type": "object",
            "required": [
              "name",
              "serviceType",
              "port"
            ],
            "properties": {
              "name": {
                "$id":
"/properties/spec/properties/resources/properties/appproxy/properties/spec/properties/endpoi
nts/items/properties/name",
                "const": "AppServiceProxy"
              },
              "serviceType": {
                "$id":
"/properties/spec/properties/resources/properties/appproxy/properties/spec/properties/endpoi
nts/items/properties/serviceType",
                "enum": [
                  "NodePort",
                  "LoadBalancer"
                ]
              }
            }
          }
        }
      }
    }
  }
}

```



```

    },
    "settings": {
      "$id":
"#/properties/spec/properties/resources/properties/zookeeper/properties/spec/properties/setti
ngs",
      "type": "object",
      "required": [
        "hdfs"
      ],
      "properties": {
        "hdfs": {
          "$id":
"#/properties/spec/properties/resources/properties/zookeeper/properties/spec/properties/setti
ngs/properties/hdfs",
          "type": "object"
        }
      }
    }
  }
},
"gateway": {
  "$id": "#/properties/spec/properties/resources/properties/gateway",
  "type": "object",
  "required": [
    "spec"
  ],
  "properties": {
    "clusterName": {
      "$id":
"#/properties/spec/properties/resources/properties/gateway/properties/clusterName",
      "type": "string"
    },
    "security": {
      "$ref": "#/definitions/security"
    },
    "spec": {
      "$id":
"#/properties/spec/properties/resources/properties/gateway/properties/spec",
      "type": "object",
      "required": [
        "replicas",
        "endpoints"
      ],
      "properties": {
        "replicas": {
          "$id":
"#/properties/spec/properties/resources/properties/gateway/properties/spec/properties/replica
s",
          "type": "integer"
        },
        "docker": {
          "$ref": "#/definitions/docker"
        },
        "storage": {
          "$ref": "#/definitions/storage"
        },
        "endpoints": {
          "$id":
"#/properties/spec/properties/resources/properties/gateway/properties/spec/properties/endpoin
ts",
          "type": "array",
          "items": {
            "$id":
"#/properties/spec/properties/resources/properties/gateway/properties/spec/properties/endpoin
ts/items",
            "type": "object",
            "required": [
              "name",

```

```

        "serviceType",
        "port"
    ],
    "properties": {
        "name": {
            "$id":
"/properties/spec/properties/resources/properties/gateway/properties/spec/properties/endpoints/items/properties/name",
            "const": "Knox"
        },
        "serviceType": {
            "$id":
"/properties/spec/properties/resources/properties/gateway/properties/spec/properties/endpoints/items/properties/serviceType",
            "enum": [
                "NodePort",
                "LoadBalancer"
            ]
        },
        "port": {
            "$id":
"/properties/spec/properties/resources/properties/gateway/properties/spec/properties/endpoints/items/properties/port",
            "type": "integer"
        },
        "dnsName": {
            "$id":
"/properties/spec/properties/resources/properties/gateway/properties/spec/properties/endpoints/items/properties/dnsName",
            "type": "string"
        },
        "dynamicDnsUpdate": {
            "$id":
"/properties/spec/properties/resources/properties/gateway/properties/spec/properties/endpoints/items/properties/dynamicDnsUpdate",
            "type": "boolean"
        }
    }
},
"settings": {
    "$id":
"/properties/spec/properties/resources/properties/gateway/properties/spec/properties/settings",
    "type": "object"
}
}
},
"spark-0": {
    "$id": "#/properties/spec/properties/resources/properties/spark-0",
    "type": "object",
    "required": [
        "metadata",
        "spec"
    ],
    "properties": {
        "clusterName": {
            "$id": "#/properties/spec/properties/resources/properties/spark-0/properties/clusterName",
            "type": "string"
        },
        "security": {
            "$ref": "#/definitions/security"
        },
        "metadata": {
            "$ref": "#/definitions/metadata"
        },
        "spec": {

```

```

    "$id": "#/properties/spec/properties/resources/properties/spark-
0/properties/spec",
    "type": "object",
    "required": [
        "type",
        "replicas"
    ],
    "properties": {
        "type": {
            "$id": "#/properties/spec/properties/resources/properties/spark-
0/properties/spec/properties/type",
            "type": ["integer", "string"]
        },
        "replicas": {
            "$id": "#/properties/spec/properties/resources/properties/spark-
0/properties/spec/properties/replicas",
            "type": "integer"
        },
        "docker": {
            "$ref": "#/definitions/docker"
        },
        "storage": {
            "$ref": "#/definitions/storage"
        },
        "settings": {
            "$id": "#/properties/spec/properties/resources/properties/spark-
0/properties/spec/properties/settings",
            "type": "object",
            "required": [
                "spark",
                "hdfs"
            ],
            "properties": {
                "spark": {
                    "$ref": "#/definitions/spark"
                },
                "hdfs": {
                    "$ref": "#/definitions/hdfs"
                }
            }
        }
    }
},
    "data-0": {
        "$id": "#/properties/spec/properties/resources/properties/data-0",
        "type": "object",
        "required": [
            "metadata",
            "spec"
        ],
        "properties": {
            "clusterName": {
                "$id": "#/properties/spec/properties/resources/properties/data-
0/properties/clusterName",
                "type": "string"
            },
            "security": {
                "$ref": "#/definitions/security"
            },
            "metadata": {
                "$ref": "#/definitions/metadata"
            },
            "spec": {
                "$id": "#/properties/spec/properties/resources/properties/data-
0/properties/spec",
                "type": "object",
                "required": [
                    "type",

```



```

    }
  ],
  "settings": {
    "$ref": "#/definitions/sql"
  }
},
"dfs": {
  "$id": "#/properties/spec/properties/services/properties/dfs",
  "type": "object",
  "required": [
    "resources"
  ],
  "properties": {
    "resources": {
      "$id":
"#/properties/spec/properties/services/properties/dfs/properties/resources",
      "type": "array",
      "items": [
        {
          "const": "nmnode-0"
        },
        {
          "const": "zookeeper"
        },
        {
          "const": "storage-0"
        },
        {
          "const": "sparkhead"
        },
        {
          "const": "spark-0"
        }
      ]
    },
    "settings": {
      "$ref": "#/definitions/dfs"
    }
  }
},
"spark": {
  "$id": "#/properties/spec/properties/services/properties/spark",
  "type": "object",
  "required": [
    "resources",
    "settings"
  ],
  "properties": {
    "resources": {
      "$id":
"#/properties/spec/properties/services/properties/spark/properties/resources",
      "type": "array",
      "items": [
        {
          "const": "sparkhead"
        },
        {
          "const": "storage-0"
        },
        {
          "const": "spark-0"
        }
      ]
    },
    "settings": {
      "$ref": "#/definitions/spark"
    }
  }
}

```



```

    "$id": "#/properties/state",
    "type": "string",
    "title": "The State Schema"
  },
  "spec": {
    "$id": "#/properties/spec",
    "type": "string"
  }
}
}

```

6.1.4 Big Data Cluster Status Schema

```

{
  "$schema": "http://json-schema.org/draft-07/schema#",
  "type": "object",
  "required": [
    "bdcName",
    "state",
    "healthStatus",
    "details",
    "services"
  ],
  "properties": {
    "bdcName": {
      "type": "string"
    },
    "state": {
      "type": "string"
    },
    "healthStatus": {
      "type": "string"
    },
    "details": {
      "type": ["string", "null"]
    },
    "services": {
      "type": "array",
      "title": "The Services Schema",
      "items": {
        "type": "object",
        "title": "The Items Schema",
        "required": [
          "serviceName",
          "state",
          "healthStatus",
          "details",
          "resources"
        ],
        "properties": {
          "serviceName": {
            "type": "string"
          },
          "state": {
            "type": "string"
          },
          "healthStatus": {
            "type": "string"
          },
          "details": {
            "type": ["string", "null"]
          },
          "resources": {
            "type": "array",
            "title": "The Resources Schema",
            "items": {
              "type": "object",
              "title": "The Items Schema",

```

```

"required": [
  "resourceName",
  "state",
  "healthStatus",
  "details",
  "instances"
],
"properties": {
  "resourceName": {
    "type": "string"
  },
  "state": {
    "type": "string"
  },
  "healthStatus": {
    "type": "string"
  },
  "details": {
    "type": ["string", "null"]
  },
  "instances": {
    "oneOf": [
      {
        "type": "null"
      },
      {
        "type": "array",
        "title": "The Instances Schema",
        "items": {
          "type": "object",
          "title": "The Items Schema",
          "required": [
            "instanceName",
            "state",
            "healthStatus",
            "details",
            "dashboards"
          ],
          "properties": {
            "instanceName": {
              "type": "string"
            },
            "state": {
              "type": "string"
            },
            "healthStatus": {
              "type": "string"
            },
            "details": {
              "type": ["string", "null"]
            },
            "dashboards": {
              "type": "object",
              "title": "The Dashboards Schema",
              "required": [
                "nodeMetricsUrl",
                "sqlMetricsUrl",
                "logsUrl"
              ],
              "properties": {
                "nodeMetricsUrl": {
                  "type": "string",
                  "examples": [
                    "https://0.0.0.0:30777/api/v1/bdc/instances/master/status/nodemetrics/ui"
                  ]
                },
                "sqlMetricsUrl": {
                  "type": "string",
                  "examples": [

```



```

],
"properties": {
  "resourceName": {
    "type": "string"
  },
  "state": {
    "type": "string"
  },
  "healthStatus": {
    "type": "string"
  },
  "details": {
    "type": ["string", "null"]
  },
  "instances": {
    "oneOf": [
      {
        "type": "null"
      },
      {
        "type": "array",
        "title": "The Instances Schema",
        "items": {
          "type": "object",
          "title": "The Items Schema",
          "required": [
            "instanceName",
            "state",
            "healthStatus",
            "details",
            "dashboards"
          ],
          "properties": {
            "instanceName": {
              "type": "string"
            },
            "state": {
              "type": "string"
            },
            "healthStatus": {
              "type": "string"
            },
            "details": {
              "type": ["string", "null"]
            },
            "dashboards": {
              "type": "object",
              "title": "The Dashboards Schema",
              "required": [
                "nodeMetricsUrl",
                "sqlMetricsUrl",
                "logsUrl"
              ],
              "properties": {
                "nodeMetricsUrl": {
                  "type": "string"
                },
                "sqlMetricsUrl": {
                  "type": "string"
                },
                "logsUrl": {
                  "type": "string"
                }
              }
            }
          }
        }
      }
    ]
  }
}

```

```

    }
  }
}
}

```

6.1.6 Big Data Cluster Service Resource Status Schema

```

{
  "$schema": "http://json-schema.org/draft-07/schema#",
  "$id": "http://example.com/root.json",
  "type": "object",
  "title": "The Root Schema",
  "required": [
    "resourceName",
    "state",
    "healthStatus",
    "details",
    "instances"
  ],
  "properties": {
    "resourceName": {
      "$id": "#/properties/resourceName",
      "type": "string"
    },
    "state": {
      "$id": "#/properties/state",
      "type": "string"
    },
    "healthStatus": {
      "$id": "#/properties/healthStatus",
      "type": "string"
    },
    "details": {
      "$id": "#/properties/details",
      "type": ["string", "null"]
    },
    "instances": {
      "$id": "#/properties/instances",

      "oneOf": [
        {
          "type": "null"
        },
        {
          "type": "array",
          "items": {
            "type": "object",
            "title": "The Items Schema",
            "required": [
              "instanceName",
              "state",
              "healthStatus",
              "details",
              "dashboards"
            ],
            "properties": {
              "instanceName": {
                "type": "string"
              },
              "state": {
                "type": "string"
              },
              "healthStatus": {
                "type": "string"
              },
              "details": {

```



```

    ],
    "properties": {
      "name": {
        "$id": "#/items/properties/name",
        "type": "string",
        "title": "The Name Schema"
      },
      "description": {
        "$id": "#/items/properties/description",
        "type": "string"
      },
      "endpoint": {
        "$id": "#/items/properties/endpoint",
        "type": "string"
      },
      "protocol": {
        "enum": [
          "https",
          "tds"
        ]
      }
    }
  }
}

```

6.1.9 Big Data Cluster Endpoint Schema

```

{
  "$schema": "http://json-schema.org/draft-07/schema#",
  "$id": "http://example.com/root.json",
  "type": "object",
  "required": [
    "name",
    "description",
    "endpoint",
    "protocol"
  ],
  "properties": {
    "name": {
      "$id": "#/properties/name",
      "type": "string",
      "title": "The Name Schema"
    },
    "description": {
      "$id": "#/properties/description",
      "type": "string"
    },
    "endpoint": {
      "$id": "#/properties/endpoint",
      "type": "string"
    },
    "protocol": {
      "enum": [
        "https",
        "tds"
      ]
    }
  }
}

```

6.2 Storage

The Storage schemas are the following.

Schema name	Section
Storage Response Schema	6.2.1

6.2.1 Storage Response Schema

```

{
  "$schema": "http://json-schema.org/draft-07/schema#",
  "type": "object",
  "title": "Storage Response Schema",
  "required": [
    "mount",
    "remote",
    "state",
    "error"
  ],
  "properties": {
    "mount": {
      "$id": "#/properties/mount",
      "type": "string"
    },
    "remote": {
      "$id": "#/properties/remote",
      "type": "string"
    },
    "state": {
      "$id": "#/properties/state",
      "enum": [
        "Initial",
        "Creating",
        "WaitingForCreate",
        "Updating",
        "WaitingForUpdate",
        "Ready",
        "Deleting",
        "WaitingForDelete",
        "Deleted",
        "Error"
      ]
    },
    "error": {
      "$id": "#/properties/error",
      "type": "string"
    }
  }
}

```

6.3 App

The App schemas are the following.

Schema name	Section
App Description Schema	6.3.1
App Run Result Schema	6.3.2

6.3.1 App Description Schema

```
{
  "$schema": "http://json-schema.org/draft-07/schema#",
  "type": "object",
  "title": "App Result Schema",
  "definitions": {
    "link": {
      "type": "object",
      "properties": {
        "*": {
          "type": "string"
        }
      }
    },
    "parameter": {
      "required": [
        "name",
        "type"
      ],
      "properties": {
        "name": {
          "type": "string"
        },
        "type": {
          "enum": [
            "str",
            "int",
            "dataframe",
            "data.frame",
            "float",
            "matrix",
            "vector",
            "bool"
          ]
        }
      }
    }
  },
  "required": [
    "name",
    "internal_name",
    "version",
    "input_param_defs",
    "output_param_defs",
    "state",
    "links"
  ],
  "properties": {
    "name": {
      "$id": "#/properties/name",
      "type": "string"
    },
    "internal_name": {
      "$id": "#/properties/internal_name",
      "type": "string"
    },
    "version": {
      "$id": "#/properties/version",
      "type": "string"
    },
    "input_param_defs": {
      "$id": "#/properties/input_param_defs",
      "type": "array",
      "description": "Array of input parameters for the deployed app",
      "items": {
        "$ref": "#/definitions/parameter"
      }
    },
  },
}
```

```

"output_param_defs": {
  "$id": "#/properties/output_param_defs",
  "type": "array",
  "items": {
    "$ref": "#/definitions/parameter"
  }
},
"state": {
  "$id": "#/properties/state",
  "enum": [
    "Initial",
    "Creating",
    "WaitingForCreate",
    "Updating",
    "WaitingForUpdate",
    "Ready",
    "Deleting",
    "WaitingForDelete",
    "Deleted",
    "Error"
  ]
},
"links": {
  "$id": "#/properties/links",
  "type": "object",
  "required": [
    "app",
    "swagger"
  ],
  "properties": {
    "app": {
      "$id": "#/properties/links/properties/app",
      "type": "string"
    },
    "swagger": {
      "$id": "#/properties/links/properties/swagger",
      "type": "string"
    }
  }
}
}
}
}

```

6.3.2 App Run Result Schema

```

{
  "$schema": "http://json-schema.org/draft-07/schema#",
  "type": "object",
  "required": [
    "success",
    "errorMessage",
    "outputFiles",
    "consoleOutput",
    "changedFiles"
  ],
  "properties": {
    "success": {
      "$id": "#/properties/success",
      "type": "boolean"
    },
    "errorMessage": {
      "$id": "#/properties/errorMessage",
      "type": "string"
    },
    "outputParameters": {
      "type": "object",
      "patternProperties": {
        "^[A-Za-z_-.]+$": {

```



```

        "type": ["string", "integer", "array", "boolean"]
    },
    },
    "additionalProperties": false
},
"outputFiles": {
    "$id": "#/properties/outputFiles",
    "type": "object"
},
"consoleOutput": {
    "$id": "#/properties/consoleOutput",
    "type": "string"
},
"changedFiles": {
    "$id": "#/properties/changedFiles",
    "type": "array"
}
}
}
}

```

6.4 Token

The Token schemas are the following.

Schema name	Section
Token Response Schema	6.4.1

6.4.1 Token Response Schema

```

{
    "$schema": "http://json-schema.org/draft-07/schema#",
    "type": "object",
    "required": [
        "token_type",
        "access_token",
        "expires_in",
        "expires_on",
        "token_id"
    ],
    "properties": {
        "token_type": {
            "$id": "#/properties/token_type",
            "type": "string"
        },
        "access_token": {
            "$id": "#/properties/access_token",
            "type": "string"
        },
        "expires_in": {
            "$id": "#/properties/expires_in",
            "type": "integer"
        },
        "expires_on": {
            "$id": "#/properties/expires_on",
            "type": "integer"
        },
        "token_id": {
            "$id": "#/properties/token_id",
            "type": "string"
        }
    }
}

```

```
}
```

6.5 Home

The Home schemas are the following.

Schema name	Section
Ping Response Schema	6.5.1
Info Response Schema	6.5.2

6.5.1 Ping Response Schema

```
{
  "$schema": "http://json-schema.org/draft-07/schema#",
  "$id": "http://example.com/root.json",
  "type": "object",
  "title": "The Root Schema",
  "required": [
    "code",
    "message"
  ],
  "properties": {
    "code": {
      "$id": "#/properties/code",
      "const": 200
    },
    "message": {
      "$id": "#/properties/message",
      "const": "Controller is available."
    }
  }
}
```

6.5.2 Info Response Schema

```
{
  "$schema": "http://json-schema.org/draft-07/schema#",
  "$id": "http://example.com/root.json",
  "type": "object",
  "title": "The Root Schema",
  "required": [
    "version",
    "buildTimestamp"
  ],
  "properties": {
    "version": {
      "$id": "#/properties/version",
      "type": "string"
    },
    "buildTimestamp": {
      "$id": "#/properties/buildTimestamp",
      "type": "string"
    }
  }
}
```

6.6 Config

The Config schemas are the following.

Schema name	Section
Apply Settings Request Schema	6.6.1
Set Settings Response Schema	6.6.2
Get Cluster Settings Schema	6.6.3
Get Service Configuration Response Settings Schema	6.6.4
Get Resource Settings Schema	6.6.5

6.6.1 Apply Settings Request Schema

```
{
  "$schema": "http://json-schema.org/draft-07/schema",
  "type": "object",
  "properties": {
    "description": {
      "type": "string",
    },
    "abortUpgrade": {
      "$id": "#/properties/abortUpgrade",
      "type": "boolean",
      "default": false,
    }
  },
  "additionalProperties": false
}
```

6.6.2 Set Settings Response Schema

```
{
  "$schema": "http://json-schema.org/draft-07/schema",
  "$id": "http://example.com/example.json",
  "type": "object",
  "required": [
    "settings"
  ],
  "properties": {
    "settings": {
      "$id": "#/properties/settings",
      "patternProperties": {
        "^[A-Za-z_-.]+$": {
          "type": "string"
        }
      }
    },
    "additionalProperties": false
  },
  "additionalProperties": false
}
```

6.6.3 Get Cluster Settings Schema

```
{
```

```

"$schema": "http://json-schema.org/draft-07/schema",
"type": "object",
"definitions": {
  "settings": {
    "patternProperties": {
      "^[A-Za-z_.-]+$": {
        "type": "string"
      }
    },
    "additionalProperties": false
  },
  "status": {
    "type": "array",
    "additionalProperties": false,
    "items": {
      "anyOf": [
        {
          "required": [
            "settingName",
            "defaultValue",
            "configuredValue",
            "lastUpdatedTime",
            "type",
            "description",
            "configurable",
            "immutable"
          ],
          "properties": {
            "settingName": {
              "type": "string"
            },
            "defaultValue": {
              "type": "string"
            },
            "configuredValue": {
              "type": "string"
            },
            "lastUpdatedTime": {
              "type": "string"
            },
            "type": {
              "type": "string"
            },
            "description": {
              "type": "string"
            },
            "configurable": {
              "type": "boolean"
            },
            "immutable": {
              "type": "boolean"
            }
          },
          "additionalProperties": false
        }
      ]
    }
  }
},
"required": [
  "bdcName",
  "services",
  "settings",
  "status"
],
"properties": {
  "bdcName": {
    "type": "string",
    "title": "The bdcName schema",
    "description": "An explanation about the purpose of this instance.",

```

```

    "default": "",
    "examples": [
      "test"
    ]
  },
  "services": {
    "type": "array",
    "additionalItems": false,
    "items": {
      "anyOf": [
        {
          "required": [
            "serviceName",
            "settings"
          ],
          "properties": {
            "serviceName": {
              "type": "string"
            },
          },
          "resources": {
            "type": "array",
            "additionalItems": false,
            "type": "object",
            "required": [
              "resourceName",
              "settings",
              "status"
            ],
            "properties": {
              "resourceName": {
                "type": "string"
              },
              "settings": {
                "$ref": "#/definitions/settings"
              },
              "status": {
                "$ref": "#/definitions/status"
              }
            },
            "additionalProperties": false
          },
          "settings": {
            "$ref": "#/definitions/settings"
          },
          "status": {
            "$ref": "#/definitions/status"
          }
        },
        {
          "additionalProperties": false
        }
      ]
    },
    "settings": {
      "$ref": "#/definitions/settings"
    },
    "status": {
      "$ref": "#/definitions/status"
    }
  },
  "additionalProperties": false
}

```

6.6.4 Get Service Configuration Response Settings Schema

```

{
  "$schema": "http://json-schema.org/draft-07/schema",
  "$id": "http://example.com/example.json",

```

```

"type": "object",
"definitions": {
  "settings": {
    "$id": "#/properties/settings",
    "patternProperties": {
      "^[A-Za-z_.-]+$": {
        "type": "string"
      }
    },
    "additionalProperties": false
  },
  "status": {
    "type": "array",
    "additionalProperties": false,
    "items": {
      "anyOf": [
        {
          "required": [
            "settingName",
            "defaultValue",
            "configuredValue",
            "lastUpdatedTime",
            "type",
            "description",
            "configurable",
            "immutable"
          ],
          "properties": {
            "settingName": {
              "type": "string"
            },
            "defaultValue": {
              "type": "string"
            },
            "configuredValue": {
              "type": "string"
            },
            "lastUpdatedTime": {
              "type": "string"
            },
            "type": {
              "type": "string"
            },
            "description": {
              "type": "string"
            },
            "configurable": {
              "type": "boolean"
            },
            "immutable": {
              "type": "boolean"
            }
          },
          "additionalProperties": false
        }
      ]
    }
  }
},
"required": [
  "serviceName",
  "settings"
],
"properties": {
  "serviceName": {
    "type": "string"
  },
  "resources": {
    "type": "array",
    "additionalItems": false,

```

```

    "items": {
      "anyOf": [
        {
          "required": [
            "resourceName",
            "settings"
          ],
          "properties": {
            "resourceName": {
              "type": "string"
            },
            "settings": {
              "$ref": "#/definitions/settings"
            },
            "status": {
              "$ref": "#/definitions/status"
            }
          },
          "additionalProperties": false
        }
      ]
    },
    "settings": {
      "$ref": "#/definitions/settings"
    },
    "status": {
      "$ref": "#/definitions/status"
    }
  },
  "additionalProperties": false
}

```

6.6.5 Get Resource Settings Schema

```

{
  "$schema": "http://json-schema.org/draft-07/schema",
  "type": "object",
  "definitions": {
    "settings": {
      "patternProperties": {
        "^[A-Za-z_.-]+$": {
          "type": "string"
        }
      },
      "additionalProperties": false
    },
    "status": {
      "items": {
        "anyOf": [
          {
            "type": "object",
            "required": [
              "settingName",
              "defaultValue",
              "configuredValue",
              "lastUpdatedTime",
              "type",
              "description",
              "configurable",
              "immutable"
            ],
            "properties": {
              "settingName": {
                "type": "string"
              },
              "defaultValue": {
                "type": "string"
              }
            }
          }
        ]
      }
    }
  }
}

```

```

    },
    "configuredValue": {
      "type": "string"
    },
    "lastUpdatedTime": {
      "type": "string"
    },
    "type": {
      "type": "string"
    },
    "description": {
      "type": "string"
    },
    "configurable": {
      "type": "boolean"
    },
    "immutable": {
      "type": "boolean"
    }
  },
  "additionalProperties": false
}
]
}
},
"required": [
  "resourceName",
  "settings"
],
"properties": {
  "resourceName": {
    "type": "string"
  },
  "settings": {
    "$ref": "#/definitions/settings"
  },
  "status": {
    "$ref": "#/definitions/status"
  }
}
},
"additionalProperties": false
}

```

6.7 KMS

The KMS schemas are the following.

Schema name	Section
Update KMS Configuration Request Schema	6.7.1
Show KMS Configuration Response Schema	6.7.2

6.7.1 (Updated Section) Update KMS Configuration Request Schema

```

{
  "$schema": "http://json-schema.org/draft-07/schema",
  "type": "object",
  "required": [
    "keyProvider",
    "keyAttributes",
    "keyApplicationName",

```



```

    "keyApplicationVersion"
  ],
  "properties": {
    "keyProvider": {
      "comment": "section 2.2.5.7.1.1", "type": "string"
    },
    "keyAttributes": {
      "comment": "section 2.2.5.7.1.2" "type": "object",
      "required": [
        "keyname"
      ],
      "properties": {
        "keyname": {
          "type": "string",
        }
      },
      "additionalProperties": false
    },
    "keyApplicationName": {
      "comment": "section 2.2.5.7.1.3", "type": "string"
    },
    "keyApplicationVersion": {
      "comment": "section 2.2.5.7.1.4", "type": "string"
    }
  },
  "additionalProperties": false
}

```

6.7.2 (Updated Section) Show KMS Configuration Response Schema

```

{
  "$schema": "http://json-schema.org/draft-07/schema",
  "type": "array",

  "additionalItems": false,

  "title": "The root schema",
  "items": {
    "anyOf": [
      {
        "type": "object",
        "properties": {
          "required": [
            "keyApplicationName": {
              "comment": "section 2.2.5.7.1.3",
            },

            "keyApplicationVersion": {
              "comment": "section 2.2.5.7.1.4",
            },

            "keyAttributes": {
              "comment": "section 2.2.5.7.1.2",
            },

            "keyCreationTime": {
              "type": "integer",
              "default": 0,
            }
          ]
        }
      }
    ]
  }
}

```

```

    },
    "keyProvider": {
      "comment": "section 2.2.5.7.1.1",
    },
    "keyVersion": {
      "resource":
    },
    "properties": {
      "keyApplicationName": {
        "type": "string",
      },
      "resourceKeyApplicationVersion": {
        "type": "string",
      },
      "keyAttributes": {
        "type": "string",
      },
      "keyCreationTime": {
        "type": "integer",
        "default": 0
      },
      "keyProvider": {
        "type": "string",
      },
      "keyVersion": {
        "type": "string",
      },
      "resource": {
        "type": "string",
      }
    },
    "additionalProperties": false
  }
}
}
}

```

7 (Updated Section) Appendix B: Product Behavior

The information in this specification is applicable to the following Microsoft products or supplemental software. References to product versions include updates to those products.

- Microsoft SQL Server 2019

Exceptions, if any, are noted in this section. If an update version, service pack or Knowledge Base (KB) number appears with a product name, the behavior changed in that update. The new behavior also applies to subsequent updates unless otherwise specified. If a product edition appears with the product version, behavior is different in that product edition.

Unless otherwise specified, any statement of optional behavior in this specification that is prescribed using the terms "SHOULD" or "SHOULD NOT" implies product behavior in accordance with the SHOULD or SHOULD NOT prescription. Unless otherwise specified, the term "MAY" implies that the product does not follow the prescription.

<1> Section 2.2.4.4: The "v1" value of the *uriVersion* parameter is supported only by SQL Server earlier than SQL Server 2019 Cumulative Update 9 (CU9).

<2> Section 2.2.5.1.1.1.4: The **allowRunAsRoot** element is not supported by SQL Server earlier than SQL Server 2019 Cumulative Update 5 (CU5). In SQL Server 2019 Cumulative Update 2 (CU2), SQL Server 2019 Cumulative Update 3 (CU3), and SQL Server 2019 Cumulative Update 4 (CU4), the equivalent element **privileged** was used. SQL Server 2019 and SQL Server 2019 Cumulative Update 1 (CU1) do not support this functionality.

<3> Section 2.2.5.1.1.1.4: The **allowDumps** element is not supported by SQL Server earlier than SQL Server 2019 CU5.

<4> Section 2.2.5.1.1.1.4: The **allowNodeMetricsCollection** element is not supported by SQL Server earlier than SQL Server 2019 CU5.

<5> Section 2.2.5.1.1.1.4: The **allowPodMetricsCollection** element is not supported by SQL Server earlier than SQL Server 2019 CU5.

<6> Section 2.2.5.1.1.1.4: The **automountServiceAccountToken** element is not supported by SQL Server earlier than SQL Server 2019 Cumulative Update 6 (CU6).

<7> Section 2.2.5.1.1.1.4.1: The **security.activeDirectory** element is not supported by SQL Server earlier than SQL Server 2019 CU2.

<8> Section 2.2.5.1.1.1.4.1: The **security.activeDirectory.useInternalDomain** element is not supported by SQL Server earlier than SQL Server 2019 CU2. In SQL Server 2019 and SQL Server 2019 CU1, the equivalent element **security.useInternalDomain** was used.

<9> Section 2.2.5.1.1.1.4.1: The **useSubdomain** element is not supported by SQL Server earlier than SQL Server 2019 CU5.

<10> Section 2.2.5.1.1.1.4.1: The **security.activeDirectory.ouDistinguishedName** element is not supported by SQL Server earlier than SQL Server 2019 CU2. In SQL Server 2019 and SQL Server 2019 CU1, the equivalent element **security.ouDistinguishedName** was used.

<11> Section 2.2.5.1.1.1.4.1: The **subdomain** element is not supported by SQL Server earlier than SQL Server 2019 CU5.

<12> Section 2.2.5.1.1.1.4.1: The **accountPrefix** element is not supported by SQL Server earlier than SQL Server 2019 CU5.

<13> Section 2.2.5.1.1.1.4.1: The **security.activeDirectory.realm** element is not supported by SQL Server earlier than SQL Server 2019 CU2. In SQL Server 2019 and SQL Server 2019 CU1, the equivalent element **security.realm** was used.

<14> Section 2.2.5.1.1.1.4.1: The **security.activeDirectory.domainDnsName** element is not supported by SQL Server earlier than SQL Server 2019 CU2. In SQL Server 2019 and SQL Server 2019 CU1, the equivalent element **security.domainDnsName** was used.

<15> Section 2.2.5.1.1.1.4.1: The **accountPasswordsNeverExpire** element is not supported by SQL Server earlier than SQL Server 2019 Cumulative Update 7 (CU7).

<16> Section 2.2.5.1.1.1.4.1: The **netbiosDomainName** element is not supported by SQL Server earlier than SQL Server 2019 CU9.

<17> Section 2.2.5.1.1.1.4.1.1: The **security.activeDirectory.dnsIpAddresses** element is not supported by SQL Server earlier than SQL Server 2019 CU2. In SQL Server 2019 and SQL Server 2019 CU1, the equivalent element **security.dnsIpAddresses** was used.

<18> Section 2.2.5.1.1.1.4.1.2: The **security.activeDirectory.domainControllerFullyQualifiedDns** element is not supported by SQL Server earlier than SQL Server 2019 CU2. In SQL Server 2019 and SQL Server 2019 CU1, the equivalent element **security.domainControllerFullyQualifiedDns** was used.

<19> Section 2.2.5.1.1.1.4.1.3: The **security.activeDirectory.clusterAdmins** element is not supported by SQL Server earlier than SQL Server 2019 CU2. In SQL Server 2019 and SQL Server 2019 CU1, the equivalent element **security.clusterAdmins** was used.

<20> Section 2.2.5.1.1.1.4.1.4: The **security.activeDirectory.clusterUsers** element is not supported by SQL Server earlier than SQL Server 2019 CU2. In SQL Server 2019 and SQL Server 2019 CU1, the equivalent element **security.clusterUsers** was used.

<21> Section 2.2.5.1.1.1.4.1.5: The **security.activeDirectory.appOwner** element is not supported by SQL Server earlier than SQL Server 2019 CU2. In SQL Server 2019 and SQL Server 2019 CU1, the equivalent element **security.appOwner** was used.

<22> Section 2.2.5.1.1.1.4.1.6: The **security.activeDirectory.appUsers** element is not supported by SQL Server earlier than SQL Server 2019 CU2. In SQL Server 2019 and SQL Server 2019 CU1, the equivalent element **security.appUsers** was used.

<23> Section 2.2.5.1.5.1.2: The **replicas** element is not supported by SQL Server earlier than SQL Server 2019 CU9.

<24> Section 2.2.5.1.5.1.2.1: The **availabilityMode** element is not supported by SQL Server earlier than SQL Server 2019 CU9.

<25> Section 2.2.5.1.5.1.2.2: The **replicaRole** element is not supported by SQL Server earlier than SQL Server 2019 CU9.

<26> Section 2.2.5.1.5.1.2.3: The **synchronizationStatus** element is not supported by SQL Server earlier than SQL Server 2019 CU9.

<27> Section 2.2.5.6: The **Config** resource type is not supported by SQL Server earlier than SQL Server 2019 CU9.

<28> Section 2.2.5.6.1: The **Apply Settings Request** schema is not supported by SQL Server earlier than SQL Server 2019 CU9.

<29> Section 2.2.5.6.2: The **Set Settings Response** schema is not supported by SQL Server earlier than SQL Server 2019 CU9.

<30> Section 2.2.5.6.3: The **Get Cluster Settings** schema is not supported by SQL Server earlier than SQL Server 2019 CU9.

<31> Section 2.2.5.6.4: The **Get Service Configuration Response Settings** schema is not supported by SQL Server earlier than SQL Server 2019 CU9.

<32> Section 2.2.5.6.5: The **Get Resource Settings** schema is not supported by SQL Server earlier than SQL Server 2019 CU9.

<33> Section 2.2.5.7 ~~<33> Section 2.2.5.7:~~ The **KMS** resource type is not supported by SQL Server earlier than SQL Server 2019 Cumulative Update 11 (CU11).

<34> Section 2.2.5.7.1: The **Update KMS Configuration Request** schema is not supported by SQL Server earlier than SQL Server 2019 CU11.

<35> Section 2.2.5.7.2: The **Show KMS Configuration Response** schema is not supported by SQL Server earlier than SQL Server 2019 CU11.

<36> Section 3.1.5.7: The **Config** API is not supported by SQL Server earlier than SQL Server 2019 CU9. Note that as such, the methods of the **Config** API do not support the "v1" value of the *uriVersion* parameter.

<37> Section 3.1.5.7.1: The **Apply Configuration Settings** method is not supported by SQL Server earlier than SQL Server 2019 CU9.

<38> Section 3.1.5.7.2: The **Revert Pending Configuration Settings** method is not supported by SQL Server earlier than SQL Server 2019 CU9.

<39> Section 3.1.5.7.3: The **Set Cluster Configuration Settings** method is not supported by SQL Server earlier than SQL Server 2019 CU9.

<40> Section 3.1.5.7.4: The **Get Cluster Configuration Settings** method is not supported by SQL Server earlier than SQL Server 2019 CU9.

<41> Section 3.1.5.7.5: The **Set Service Configuration Settings** method is not supported by SQL Server earlier than SQL Server 2019 CU9.

<42> Section 3.1.5.7.6: The **Get Service Configuration Settings** method is not supported by SQL Server 2019 CU9.

<43> Section 3.1.5.7.7: The **Set Resource Configuration Settings** method is not supported by SQL Server earlier than SQL Server 2019 CU9.

<44> Section 3.1.5.7.8: The **Get Resource Configuration Settings** method is not supported by SQL Server earlier than SQL Server 2019 CU9.

<45> Section 3.1.5.8: The **KMS** API is not supported by SQL Server earlier than SQL Server 2019 CU11.

<46> Section 3.1.5.8.1: The **Update KMS Configuration** method is not supported by SQL Server earlier than SQL Server 2019 CU11.

<47> Section 3.1.5.8.2: The **Show KMS Configuration** method is not supported by SQL Server earlier than SQL Server 2019 CU11.

8 Change Tracking

This section identifies changes that were made to this document since the last release. Changes are classified as Major, Minor, or None.

The revision class **Major** means that the technical content in the document was significantly revised. Major changes affect protocol interoperability or implementation. Examples of major changes are:

- A document revision that incorporates changes to interoperability requirements.
- A document revision that captures changes to protocol functionality.

The revision class **Minor** means that the meaning of the technical content was clarified. Minor changes do not affect protocol interoperability or implementation. Examples of minor changes are updates to clarify ambiguity at the sentence, paragraph, or table level.

The revision class **None** means that no new technical changes were introduced. Minor editorial and formatting changes may have been made, but the relevant technical content is identical to the last released version.

The changes made to this document are listed in the following table. For more information, please contact dochelp@microsoft.com.

Section	Description	Revision class
2.2.5.7.2 Show KMS Configuration Response Schema	Clarified the format of the time stamp.	Major
6.7.1 Update KMS Configuration Request Schema	Updated schema.	Major
6.7.2 Show KMS Configuration Response Schema	Updated schema.	Major

9 Index

A

App 85
Applicability 16

B

Big Data Cluster 19

C

Capability negotiation 16
Change tracking 222
Common
 Abstract data model 113
 Higher-layer triggered events 113
 Initialization 113
 Message processing events and sequencing rules 113
 Other local events 150
 Timer events 150
 Timers 113
Config 96

E

Elements 18
 App 85
 Big Data Cluster 19
 Config 96
 Home 94
 KMS 109
 Storage 83
 Token 92
Examples
 Apply Configuration Settings example 177
 Check Mount Status example 174
 Check on the Progress of the Big Data Cluster Deployment example 156
 Check on the Results of a Request to Run an Application example 176
 Check on the Status of the Big Data Cluster example 159
 Check the Control Plane Status example 152
 Create a Big Data Cluster example 153
 Deploy an Application example 175
 Expose a Big Data Cluster Endpoint example 174
 Receive a List of Information About All the Exposed Big Data Cluster Endpoints example 173
 Receive a Response Returned from a Ping on the Controller example 176
 Receive an Application Specification example 174
 Receive an Authentication Token example 176
 Receive an Error in the Big Data Cluster Deployment example 159
 Receive Cluster Information example 176
 Receive Service Resource Status Information example 172
 Receive Service Status Information example 170
 Receive the State and Configuration of the Big Data Cluster example 162
 Retrieve Cluster Configuration Settings example 177
 Retrieve Resource Configuration Settings example 178
 Retrieve Service Configuration Settings example 178
 Run an Application example 175
 Set Configuration Settings example 177
 Show KMS Configuration example 179
 Update KMS Configuration example 178
 Upgrade the Big Data Cluster example 173

F

Fields - vendor-extensible 16
Full JSON schema 181

G

Glossary 11

H

Headers
 version 17
 X-RequestID 17
Home 94
HTTP headers 17
HTTP methods 17

I

Implementer - security considerations 180
Index of security parameters 180
Informative references 15
Introduction 11

J

JSON schema 181

K

KMS 109

M

Messages
 transport 17

N

Namespaces 17
Normative references 13

O

Overview (synopsis) 15

P

Parameters - security index 180
Preconditions 16
Prerequisites 16
Product behavior 219
Protocol Details
 Cluster Admin 150
 Common 113
Protocol examples
 Apply Configuration Settings 177
 Check Mount Status 174
 Check on the Progress of the Big Data Cluster Deployment 156
 Check on the Results of a Request to Run an Application 176
 Check on the Status of the Big Data Cluster 159
 Check the Control Plane Status 152
 Create a Big Data Cluster 153

- Deploy an Application 175
- Expose a Big Data Cluster Endpoint 174
- Receive a List of Information About All the Exposed Big Data Cluster Endpoints 173
- Receive a Response Returned from a Ping on the Controller 176
- Receive an Application Specification 174
- Receive an Authentication Token 176
- Receive an Error in the Big Data Cluster Deployment 159
- Receive Cluster Information 176
- Receive Service Resource Status Information 172
- Receive Service Status Information 170
- Receive the State and Configuration of the Big Data Cluster 162
- Retrieve Cluster Configuration Settings 177
- Retrieve Resource Configuration Settings 178
- Retrieve Service Configuration Settings 178
- Run an Application 175
- Set Configuration Settings 177
- Show KMS Configuration 179
- Update KMS Configuration 178
- Upgrade the Big Data Cluster 173

R

References

- informative 15
- normative 13

Relationship to other protocols 16

S

Security

- implementer considerations 180
- parameter index 180

Standards assignments 16

Storage 83

T

Token 92

Tracking changes 222

Transport 17

- elements 18
- HTTP headers 17
- HTTP methods 17
- namespaces 17

V

Vendor-extensible fields 16

version 17

Versioning 16

X

X-RequestID 17