

[MS-RSWSRM2010]: Report Server Web Service Specification for Report Management: ReportService2010

Intellectual Property Rights Notice for Open Specifications Documentation

- **Technical Documentation.** Microsoft publishes Open Specifications documentation for protocols, file formats, languages, standards as well as overviews of the interaction among each of these technologies.
- **Copyrights.** This documentation is covered by Microsoft copyrights. Regardless of any other terms that are contained in the terms of use for the Microsoft website that hosts this documentation, you may make copies of it in order to develop implementations of the technologies described in the Open Specifications and may distribute portions of it in your implementations using these technologies or your documentation as necessary to properly document the implementation. You may also distribute in your implementation, with or without modification, any schema, IDL's, or code samples that are included in the documentation. This permission also applies to any documents that are referenced in the Open Specifications.
- **No Trade Secrets.** Microsoft does not claim any trade secret rights in this documentation.
- **Patents.** Microsoft has patents that may cover your implementations of the technologies described in the Open Specifications. Neither this notice nor Microsoft's delivery of the documentation grants any licenses under those or any other Microsoft patents. However, a given Open Specification may be covered by Microsoft's Open Specification Promise (available here: <http://www.microsoft.com/interop/osp>) or the Community Promise (available here: <http://www.microsoft.com/interop/cp/default.msp>). If you would prefer a written license, or if the technologies described in the Open Specifications are not covered by the Open Specifications Promise or Community Promise, as applicable, patent licenses are available by contacting iplq@microsoft.com.
- **Trademarks.** The names of companies and products contained in this documentation may be covered by trademarks or similar intellectual property rights. This notice does not grant any licenses under those rights.

Reservation of Rights. All other rights are reserved, and this notice does not grant any rights other than specifically described above, whether by implication, estoppel, or otherwise.

Tools. The Open Specifications do not require the use of Microsoft programming tools or programming environments in order for you to develop an implementation. If you have access to Microsoft programming tools and environments you are free to take advantage of them. Certain Open Specifications are intended for use in conjunction with publicly available standard specifications and network programming art, and assumes that the reader either is familiar with the aforementioned material or has immediate access to it.

Preliminary Documentation. This Open Specification is preliminary documentation for this technology. Since the documentation may change between this preliminary version and the final

version, there are risks in relying on preliminary documentation. To the extent that you incur additional development obligations or any other costs as a result of relying on this preliminary documentation, you do so at your own risk.

Revision Summary

Date	Revision History	Revision Class	Comments
11/06/2009	0.1	Major	First release.

Preliminary

Contents

1 Introduction	4
1.1 Glossary.....	4
1.2 References.....	4
1.2.1 Normative References	4
1.2.1.1 Prescriptive API References	5
1.2.2 Informative References	5
1.3 Protocol Overview (Synopsis).....	5
1.4 Relationship to Other Protocols.....	7
1.5 Prerequisites/Preconditions.....	8
1.6 Applicability Statement.....	8
1.7 Versioning and Capability Negotiation.....	8
1.8 Vendor-Extensible Fields	8
1.9 Standards Assignments	8
2 Messages	9
2.1 Transport.....	9
2.2 Messages.....	9
2.2.1 Namespaces.....	10
2.2.2 Methods.....	11
2.2.3 Types.....	17
2.2.4 SOAP Headers.....	20
3 Appendix A: Full WSDL	21
4 Change Tracking	157
5 Index	158

1 Introduction

This document specifies an API protocol that is provided by the ReportService2010 Web service for managing objects and settings on a **report server** [\[MSDN-SS2008RS\]](#).

1.1 Glossary

The following terms are defined in [\[MS-GLOS\]](#):

SOAP header
SOAP message
WSDL message
WSDL operation
XML namespace

The following terms are specific to this document:

report server: A location on the network to which clients can connect by using SOAP over HTTP or SOAP over HTTPS to publish, manage, and execute reports.

MAY, SHOULD, MUST, SHOULD NOT, MUST NOT: These terms (in all caps) are used as described in [\[RFC2119\]](#). All statements of optional behavior use either MAY, SHOULD, or SHOULD NOT.

1.2 References

1.2.1 Normative References

We conduct frequent surveys of the normative references to assure their continued availability. If you have any issue with finding a normative reference, please contact dochelp@microsoft.com. We will assist you in finding the relevant information. Please check the archive site, <http://msdn2.microsoft.com/en-us/library/E4BD6494-06AD-4aed-9823-445E921C9624>, as an additional source.

[MS-GLOS] Microsoft Corporation, "[Windows Protocols Master Glossary](#)", March 2007.

[RFC2119] Bradner, S., "Key words for use in RFCs to Indicate Requirement Levels", BCP 14, RFC 2119, March 1997, <http://www.ietf.org/rfc/rfc2119.txt>

[RFC2616] Fielding, R., Gettys, J., Mogul, J., et al., "Hypertext Transfer Protocol -- HTTP/1.1", RFC 2616, June 1999, <http://www.ietf.org/rfc/rfc2616.txt>

[RFC2818] Rescorla, E., "HTTP Over TLS", RFC 2818, May 2000, <http://www.ietf.org/rfc/rfc2818.txt>

[SOAP1.1] Box, D., Ehnebuske, D., Kakivaya, G., Layman, A., Mendelsohn, N., Nielsen, H. F., Thatte, S., and Winer, D., "Simple Object Access Protocol (SOAP) 1.1", May 2000, <http://www.w3.org/TR/2000/NOTE-SOAP-20000508/>

[WSDL] Christensen, E., Curbera, F., Meredith, G., and Weerawarana, S., "Web Services Description Language (WSDL) 1.1", W3C Note, March 2001, <http://www.w3.org/TR/2001/NOTE-wsdl-20010315>

[XMLNS] World Wide Web Consortium, "Namespaces in XML 1.0 (Second Edition)", August 2006, <http://www.w3.org/TR/REC-xml-names/>

[XMLSCHEMA1] Thompson, H.S., Ed., Beech, D., Ed., Maloney, M., Ed., and Mendelsohn, N., Ed., "XML Schema Part 1: Structures", W3C Recommendation, May 2001, <http://www.w3.org/TR/2001/REC-xmlschema-1-20010502/>

[XMLSCHEMA2] Biron, P.V., Ed. and Malhotra, A., Ed., "XML Schema Part 2: Datatypes", W3C Recommendation, May 2001, <http://www.w3.org/TR/2001/REC-xmlschema-2-20010502/>

1.2.1.1 Prescriptive API References

[MSDN-RSWS2010] Microsoft Corporation, "[ReportService2010 Namespace](#)", SQL Server 2008 Books Online.

1.2.2 Informative References

[MSDN-CatalogItemClass] Microsoft Corporation, "CatalogItem Class", [SQL Server 2008 Books Online](#)

[MSDN-PropertyClass] Microsoft Corporation, "Property Class", <http://msdn.microsoft.com/en-us/library/reportservice2005.property.aspx>

[MSDN-RS2010Methods] Microsoft Corporation, "ReportingService2010 Methods", [SQL Server 2008 Books Online](#)

[MSDN-SoapHeader] Microsoft Corporation, "SoapHeader Class", .NET Framework Class Library, <http://msdn.microsoft.com/en-us/library/system.web.services.protocols.soapheader.aspx>

[MSDN-SS2008RS] Microsoft Corporation, "SQL Server Reporting Services", SQL Server 2008 Books Online, <http://msdn.microsoft.com/en-us/library/ms159106.aspx>

[MSDN-WarningClass] Microsoft Corporation, "Warning Class", SQL Server 2008 Books Online, <http://msdn.microsoft.com/en-us/library/reportexecution2005.warning.aspx>

1.3 Protocol Overview (Synopsis)

The ReportService2010 Web service protocol that is described in this document provides methods for managing objects and settings on a report server [\[MSDN-SS2008RS\]](#). Objects and settings that can be managed by the protocol include the following:

- Security tasks, roles, and policies
- Data source connections and credentials
- Shared datasets
- Reusable report components
- Parameters for reports
- Report execution and caching
- Report history snapshots
- Schedules
- Subscriptions and deliveries of reports
- Linked reports

- Server system properties

Typically, the client establishes a connection with the server. After the connection is established by using the HTTP [\[RFC2616\]](#) or HTTPS [\[RFC2818\]](#) protocol, **SOAP messages** (see [\[SOAP1.1\]](#)) are used to communicate between the client and the server.

The ReportService2010 Web service protocol uses the security facilities that are built into HTTP or HTTPS for authentication and identification and for channel encryption negotiation. The protocol uses the facilities that are built into SOAP for specification of requests from client to server and for returning data from the server to the client. The following diagram depicts a (simplified) typical flow of communication in the protocol.

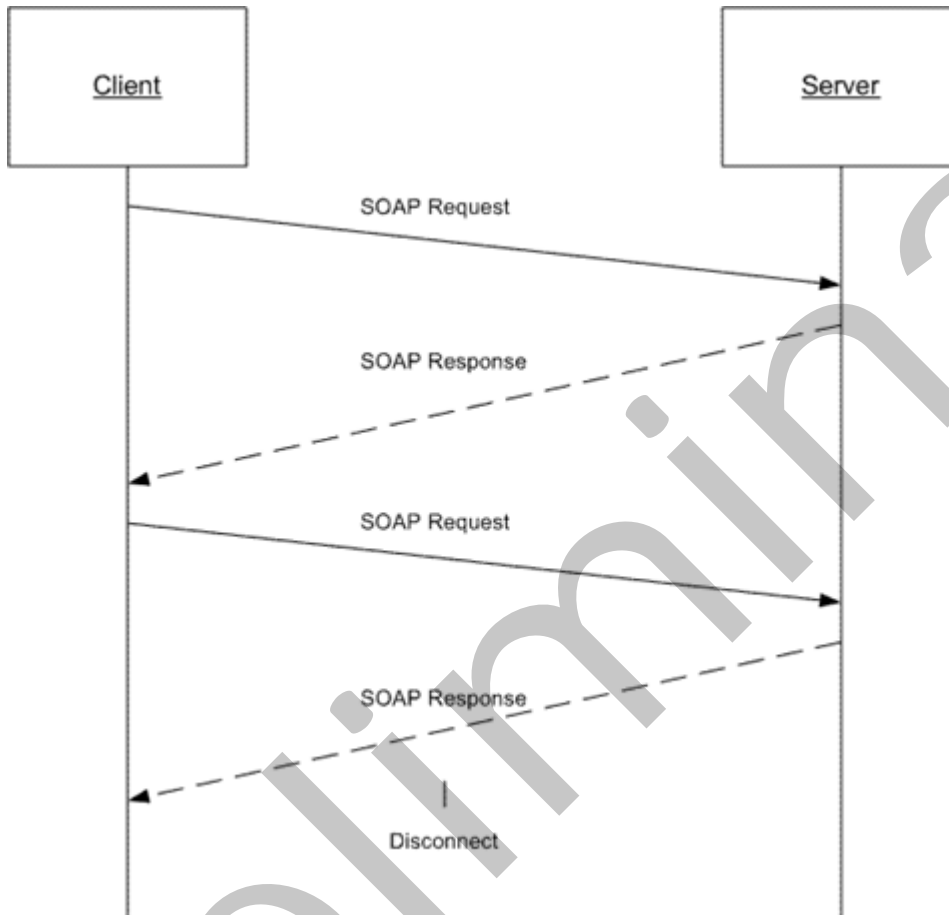

Figure 1: Communication flow for ReportService2010

Each method in the protocol is a SOAP operation that accepts a set of parameters as a SOAP request and returns a set of values as a SOAP response. The client sends a request to the server through a SOAP request message, and the server sends return values to the client through a SOAP response message.

The following procedure describes a simple example client/server exchange for creating a report.

1. The client calls the **CreateCatalogItem** method, which accepts the following parameters:

ItemType: The type of the new item, such as "Report".

Name: The name of the item to create.

Parent: The full path name of the parent folder to which to add the report.

Overwrite: A **Boolean** expression that indicates whether an existing report with the same name in the specified location should be overwritten.

Definition: The item definition to publish to the report server.

Properties: An array of **Property** objects [\[MSDN-PropertyClass2010\]](#) that contains the property names and values to set for the report.

2. The server creates the report, modifies the **ModifiedBy** and **ModifiedDate** properties of the parent folder, and then returns an array of **Warning** objects [\[MSDN-WarningClass\]](#) as an output parameter and **CatalogItem** [\[MSDN-CatalogItemClass\]](#) as the return value to the client.

CatalogItem describes any warnings that occurred when the report definition was validated.

Note If errors occur, the report is not created.

1.4 Relationship to Other Protocols

The ReportService2010 Web service protocol uses SOAP over HTTP as shown in the following layering diagram.

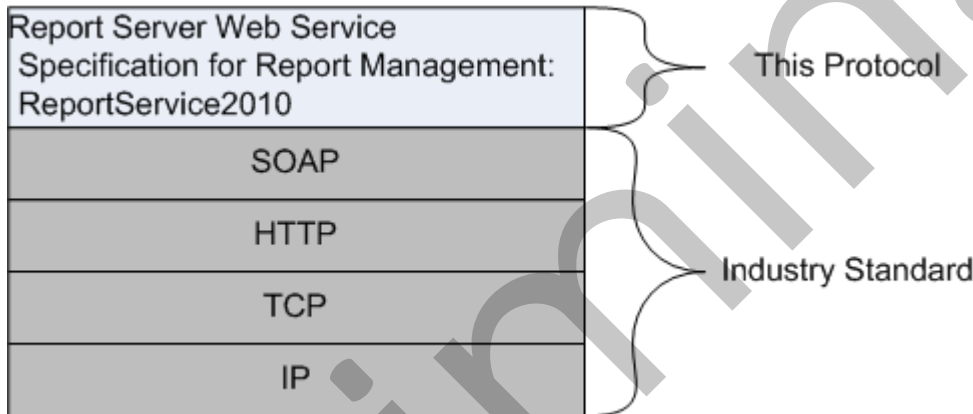

Figure 2: SOAP over HTTP

The ReportService2010 Web service protocol uses SOAP over HTTPS as shown in the following layering diagram.

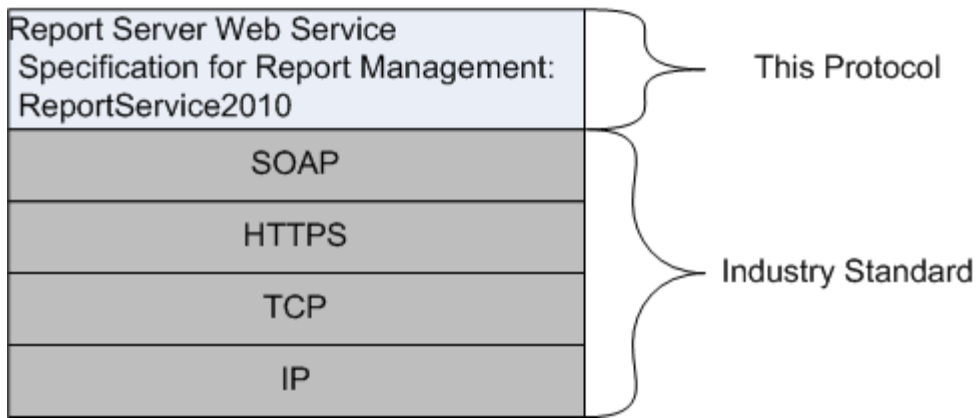

Figure 3: SOAP over HTTPS

1.5 Prerequisites/Preconditions

The ReportService2010 Web service operates against a URL. The URL is identified by protocol clients. The protocol server endpoint is formed by appending "/ReportService2010.asmx" to the URL, as in the following example:

```
http://www.contoso.com/ReportServer/ReportService2010.asmx
```

It is assumed that authentication has been performed by the underlying protocol. The account that accesses this Web service is assigned with proper permissions to the site and its items.

1.6 Applicability Statement

The ReportService2010 Web service enables client applications to create and manage objects and settings on a report server.

1.7 Versioning and Capability Negotiation

This document covers versioning issues in the following areas:

Supported Transports: The ReportService2010 Web service protocol uses multiple transports with SOAP as specified in section [2.1](#).

Protocol Versions: The following protocol message is present in Microsoft® SQL Server® 2008 R2 but not in SQL Server 2008.

- Methods

CreateReportEditSession

Methods are described in section [2.2.2](#), and types are described in section [2.2.3](#).

1.8 Vendor-Extensible Fields

None.

1.9 Standards Assignments

None.

2 Messages

2.1 Transport

Protocol servers MUST support SOAP over HTTP and MUST support SOAP over HTTPS for securing communication with clients.

Protocol messages MUST be formatted as specified in section 4 of [\[SOAP1.1\]](#). Microsoft® SQL Server® 2005 Reporting Services does not currently support SOAP 1.2 binding.

2.2 Messages

This section defines the messages that are used by this protocol. The syntax of the definitions uses XML Schema as defined in [\[XMLSCHEMA1\]](#) and [\[XMLSCHEMA2\]](#) as well as Web Services Description Language (WSDL) as defined in [\[WSDL\]](#).

The following information describes the steps by which the API is mapped to structures and operations in the Web service.

Each class in the ReportService2010 Web service [\[MSDN-RSWS2010\]](#), except the one that is derived from **System.Web.Services.Protocols.SoapHttpClientProtocol**, becomes one WSDL type. The following rules apply:

- Non-inherited public properties become elements in the type, with the following exceptions and additional rules:
 - Any property named *AnyAttr* becomes the XSD **anyAttribute** in the type rather than an element.
 - If the name of a property is the concatenation of the name of another property in the same class and "Specified", an element is not created for the former property in the type. The **minOccurs** attribute of the element for the latter property is 0. For other properties, the **minOccurs** attribute is 1 unless the API data type is **String**, **Byte[]**, or an array type, in which case the **minOccurs** attribute is 0.
 - The **maxOccurs** attribute of the element is 1 for nonarray types and "unbounded" for array types.
- If the class inherits another class in the Web service, the WSDL type of the inherited class becomes an XSD extension in the WSDL type that corresponds to the inheriting class.

If the class inherits another class in the Web service, the WSDL type of the inherited class becomes an XSD extension in the WSDL type that corresponds to the inheriting class.

Each enumeration in the Web service becomes one WSDL type as an XSD enumeration.

Each class that inherits **System.Web.Services.Protocols.SoapHeader** [\[MSDN-SoapHeader\]](#) becomes one **SOAP header**.

Each method in the class derived from **System.Web.Services.Protocols.SoapHttpClientProtocol** that is not derived from a base method in a base class or an interface becomes one **WSDL operation** with a corresponding SOAP operation, a request **WSDL message**, a response WSDL message, and corresponding WSDL types. The following rules apply:

- Out parameters and return values of the method become elements in the WSDL type for the response WSDL message.

- Other parameters of the method become elements in the WSDL type for the request WSDL message.
- If the method uses a SOAP header, the WSDL operation contains a WSDL message that has a single part of the WSDL type that corresponds to the SOAP header.

An array of a class becomes a WSDL type with an element of the WSDL type that corresponds to the class.

The primitive data types that are used by the API are mapped to WSDL XML Schema types as described in the following table.

API primitive data type	WSDL XML Schema type
Byte[]	base64Binary
Boolean	boolean
SByte	byte
Double	double
DateTime	dateTime
Decimal	decimal
Single	float
Int32	int
Int64	long
XmlQualifiedName	QName
Int16	short
String	string
DateTime	time
Byte	unsignedByte
UInt32	unsignedInt
UInt64	unsignedLong
UInt16	unsignedShort

The result of this mapping can be found in the full WSDL in [Appendix A](#) of this specification.

2.2.1 Namespaces

The Report Server Web Service Specification for Report Management: ReportService2010 specification specifies and references various [XML namespaces](#) by using the mechanisms that are specified in [\[XMLNS\]](#). Although this specification associates a specific XML namespace prefix for each XML namespace that is used, the choice of any particular XML namespace prefix is implementation-specific and not significant for interoperability.

Prefix	Namespace URI	Reference
soap	http://schemas.xmlsoap.org/wsdl/soap/	[WSDL]
tns	http://schemas.microsoft.com/sqlserver/reporting/2010/03/01/ReportServer	Defined in this document.
s	http://www.w3.org/2001/XMLSchema	[XMLSCHEMA1]
soap12	http://schemas.xmlsoap.org/wsdl/soap12/	[WSDL]
wsdl	http://schemas.xmlsoap.org/wsdl	[WSDL]

2.2.2 Methods

The following table summarizes the set of method definitions that are defined by this specification.

Report Management: ReportService2010 methods are defined in detail in [\[MSDN-RS2010Methods\]](#).

Method	Description
CancelJob	Cancels the execution of a job.
CreateCacheRefreshPlan	Creates a cache refresh plan for an item. This method applies to the Report and Dataset item types.
CreateCatalogItem	Adds a new item to a report server database or SharePoint library. This method applies to the Report , Model , Dataset , Component , Resource , and DataSource item types.
CreateDataDrivenSubscription	Creates a data-driven subscription for a specified item. This method applies to the Report item type.
CreateDataSource	Creates a new data source in a report server database or SharePoint library.
CreateFolder	Adds a folder to the report server database or SharePoint library.
CreateItemHistorySnapshot	Generates an item history snapshot of a specified catalog item. This method applies to the Report item type.
CreateLinkedItem	Adds a new linked item to the report server database.
CreateReportEditSession	Creates a new report edit session in the report server database.
CreateRole	Adds a new role to the report server database. This method applies only to native mode.
CreateSchedule	Creates a new shared schedule.
CreateSubscription	Creates a subscription for the specified item in the report server database or SharePoint library. This method applies to the Report item type.
DeleteCacheRefreshPlan	Deletes a cache refresh plan.

Method	Description
DeleteItem	Deletes a specified item from a report server database or SharePoint library. This method applies to all item types.
DeleteItemHistorySnapshot	Deletes an individual item history snapshot for a specified catalog item. If errors occur, the item history snapshot is not deleted. This method applies to the Report item type.
DeleteRole	Deletes a specified role from the report server database. This method applies only to native mode.
DeleteSchedule	Deletes a shared schedule from the report server database or SharePoint library.
DeleteSubscription	Deletes a subscription from the report server database.
DisableDataSource	Disables a data source that is enabled.
EnableDataSource	Enables a data source that is disabled.
FindItems	Returns items from a report server database or SharePoint library that match the search criteria.
FireEvent	Raises an event based on the supplied parameters.
FlushCache	Invalidates the cache for an item. This method applies to the Report and Dataset item types.
GenerateModel	Generates a default model on top of a shared data source.
GetCacheOptions	Returns the cache configuration for an item and the settings that describe when the cached copy of the item expires. This method applies to the Report and Dataset item types.
GetCacheRefreshPlanProperties	Returns the properties of the specified cache refresh plan.
GetDataDrivenSubscriptionProperties	Returns the properties of a data-driven subscription.
GetDataSourceContents	Returns the contents of a data source.
GetExecutionOptions	Returns the execution option and associated settings for an individual item. This method applies to the Report item type.
GetExtensionSettings	Returns a list of settings for a given extension.
GetItemDataSourcePrompts	Returns the data source prompts for a specified item. This method applies to the Report and Model item types.
GetItemDataSources	Returns the data sources for an item in the catalog.
GetItemDefinition	Retrieves the definition or content for an item. This method applies to the Report , Model , Dataset , Component , Resource , and DataSource item types.
GetItemHistoryLimit	Returns the item history snapshot limit for a specified catalog item. This method applies to the Report item type.

Method	Description
GetItemHistoryOptions	Returns the item history snapshot option and properties that are generated for a catalog item. This method applies to the Report item type.
GetItemLink	Returns the name of the item whose item definition is used for the specified linked item. This method applies to the Report item type.
GetItemParameters	Returns parameter properties for a specified item. This method can also be used to validate parameter values against parameters for a specified item.
GetItemReferences	Returns a list of catalog item references that are associated with an item. This method applies to the Report and Dataset item types.
GetItemType	Retrieves the type of an item in a report server database or SharePoint library, if the item exists.
GetModelItemPermissions	Retrieves the user permissions that are associated with the model item.
GetModelItemPolicies	Retrieves the policies that are associated with a model item.
GetPermissions	Returns the user permissions that are associated with a particular item in a report server database or SharePoint library.
GetPolicies	Returns the policies that are associated with a particular item in a report server database or SharePoint library.
GetProperties	Returns the value of one or more properties of an item in a report server database or SharePoint library. This method applies to all item types.
GetReportServerConfigInfo	Returns information on the connected report server instance or all the report server instances in a scale-out deployment.
GetRoleProperties	Returns role information and a collection of associated tasks.
GetScheduleProperties	Returns the properties of a shared schedule.
GetSubscriptionProperties	Returns the properties of a specified subscription.
GetSystemPermissions	Retrieves the system permissions of the current user. This method applies only to native mode.
GetSystemPolicies	Returns the system policies, including groups and associated roles. This method applies only to native mode.
GetSystemProperties	Returns the value of one or more system properties.
GetUserModel	Returns the semantic piece of a model for the current user.
InheritModelItemParentSecurity	Deletes the policies that are associated with a model item

Method	Description
	and causes the model item to inherit the policies from its parent.
InheritParentSecurity	Deletes the policies that are associated with an item. As a result, the item inherits the policies from its parent. This method applies to all item types.
IsSSLRequired	Returns a Boolean value that indicates whether the Secure Socket Layer (SSL) protocol is required to use this end point.
ListCacheRefreshPlans	Returns a list of the cache refresh plans that are associated with a catalog item.
ListChildren	Returns a list of the children of a specified folder.
ListDatabaseCredentialRetrievalOptions	Returns a list of supported credential retrieval options.
ListDependentItems	Returns a list of catalog items that reference a specified catalog item.
ListEvents	Returns a list of events that are supported by the report server.
ListExecutionSettings	Returns a list of supported execution settings.
ListExtensions	Returns a list of extensions that are configured for a given extension type.
ListExtensionTypes	Returns a list of supported extension types.
ListItemHistory	Returns a list of item history snapshots and their properties for a specified catalog item. This method applies to the Report item type.
ListItemTypes	Returns a list of supported catalog item types.
ListJobActions	Returns a list of supported job actions.
ListJobs	Returns a list of jobs that are running on the report server.
ListJobStates	Returns a list of supported job states.
ListJobTypes	Returns a list of supported job types.
ListModelDrillthroughReports	Lists drillthrough reports that are associated with an entity in a model.
ListModelItemChildren	Returns an array of model item child elements.
ListModelItemTypes	Returns a list of supported model item types.
ListModelPerspectives	Lists models and perspectives that are available to the user.
ListMySubscriptions	Retrieves a list of subscriptions that have been created by the current user of the report server or SharePoint site for the given catalog item.

Method	Description
ListParameterStates	Returns a list of supported parameter states.
ListParameterTypes	Returns a list of supported parameter types.
ListParents	Retrieves the parent items for the given item.
ListRoles	Returns the names and descriptions of roles for a given SharePoint site.
ListScheduledItems	Returns a list of items that are associated with a shared schedule.
ListSchedules	Returns a list of all shared schedules in the report server database or for a given SharePoint site.
ListScheduleStates	Returns a list of supported schedule states.
ListSecurityScopes	Returns a list of supported security scopes.
ListSubscriptions	Retrieves a list of subscriptions that have been created for a given item. This method applies to the Report item type.
ListSubscriptionsUsingDataSource	Returns a list of subscriptions that are associated with a given data source.
ListTasks	Returns the tasks that are managed by the report server.
Logoff	Logs off the current user who is making Web service requests. This method applies only to native mode.
LogonUser	Logs on a user and authenticates a user request to the Report Server Web service. This method applies only to native mode.
MoveItem	Moves and/or renames an item. This method applies to all item types.
PauseSchedule	Pauses the execution of a given schedule.
PrepareQuery	Returns a dataset that contains the fields that are retrieved by the delivery query for a data-driven subscription.
RegenerateModel	Updates an existing model based on changes to the data source schema.
RemoveAllModelItemPolicies	Deletes all policies that are associated with model items in the specified model.
ResumeSchedule	Resumes a shared schedule that has been paused.
SetCacheOptions	Configures an item to be cached and provides settings that specify when the cached copy of the item expires. This method applies to the Report and Dataset item types.
SetCacheRefreshPlanProperties	Sets the properties of a cache refresh plan.
SetDataDrivenSubscriptionProperties	Sets the properties of a data-driven subscription.

Method	Description
SetDataSourceContents	Sets the connection properties that are associated with a ReportService2010.DataSource object [MSDN-RS2010Methods] .
SetExecutionOptions	Sets execution options and associated execution properties for a specified item. This method applies to the Report item type.
SetItemDataSources	Sets the data sources for an item in a report server database or SharePoint library. This method applies to the Report and Model item types.
SetItemDefinition	Sets the definition or content for a specified item. This method applies to the Report , Model , Dataset , Component , Resource , and DataSource item types.
SetItemHistoryLimit	Specifies the number of snapshots of an item that the report server retains. This method applies to the Report item type.
SetItemHistoryOptions	Sets item history options that specify when an item history snapshot is created for a specified catalog item. This method applies to the Report item type.
SetItemLink	Specifies the catalog item that is used for the item definition of an existing linked item. This method applies to the Report item type.
SetItemParameters	Sets parameter properties for a specified item.
SetItemReferences	Sets the catalog items that are associated with an item. This method applies to the Report and Dataset item types.
SetModelDrillthroughReports	Associates a set of drillthrough reports together with a model.
SetModelItemPolicies	Sets security policies on a model item.
SetPolicies	Sets the policies that are associated with a specified item.
SetProperties	Sets one or more properties of a specified item.
SetRoleProperties	Sets role properties and associates a collection of tasks with a specified role. This method applies only to native mode.
SetScheduleProperties	Sets the properties of a shared schedule.
SetSubscriptionProperties	Sets the properties of a subscription.
SetSystemPolicies	Sets the system policy that defines groups and associated roles. This method applies only to native mode.
SetSystemProperties	Sets one or more system properties for the report server or SharePoint farm.
TestConnectForDataSourceDefinition	Tests the connection for a data source. This method

Method	Description
	supports the direct testing of the data source.
TestConnectForItemDataSource	Tests the connection for a data source. This method supports the testing of published data sources that are used by reports or models, and shared data sources. This method applies to the Report , Model , and Dataset item types.
UpdateItemExecutionSnapshot	Generates an item execution snapshot for a specified item. This method applies to the Report item type.
ValidateExtensionSettings	Validates Reporting Services extension settings.

2.2.3 Types

The following table summarizes the set of type definitions that are defined by this specification.

Report Management: ReportService2010 types are defined in detail in [\[MSDN-RSWS2010\]](#).

Type	Description
ActiveState	Represents information about the active state of a subscription. A ReportService2010.ActiveState object [MSDN-RS2010Methods] is returned by methods that query subscription properties.
BooleanOperatorEnum	Describes the logical operators that connect search conditions in a report server database or SharePoint library search.
CacheRefreshPlan	Represents a cache refresh plan.
CacheRefreshPlanState	Contains properties that indicate the state of a cache refresh plan.
CatalogItem	Represents an item in a report server database or SharePoint library.
ConditionEnum	Describes the type of comparison to perform between a SearchCondition object and the properties and values of items in the report server database or SharePoint library.
CredentialRetrievalEnum	Describes the credential retrieval settings for a data source.
DailyRecurrence	Represents the intervals at which a scheduled report runs. Intervals are specified in days.
DataRetrievalPlan	Represents settings that are required to retrieve data from the delivery query for data-driven subscriptions.
DataSetDefinition	Represents information about a set of data to display in a report.
DataSource	Represents a data source in a report server database or SharePoint library.
DataSourceCredentials	Represents data source credentials.
DataSourceDefinition	Represents a data source definition.
DataSourceDefinitionOrReference	Represents a data source definition or a reference to a shared

Type	Description
	data source.
DataSourcePrompt	Represents the name of a data source and the prompt to display to a user.
DataSourceReference	Represents a reference to a shared data source.
DaysOfWeekSelector	Represents the days of the week on which a scheduled report runs.
DrillthroughType	Specifies the type of a drillthrough report.
Event	Represents an event that is registered with the report server.
ExpirationDefinition	Represents the expiration setting for a cached report.
Extension	Represents an extension that is registered with the report server.
ExtensionParameter	Represents a setting for an extension.
ExtensionSettings	Represents a delivery extension and its configurable settings.
Field	Represents a field in a dataset of a report.
InvalidDataSourceReference	Represents a state in which a data source reference is no longer valid.
ItemHistorySnapshot	Represents an item history snapshot.
ItemNamespaceEnum	Describes the namespace identifier that is used to retrieve property information for an item in a report server database.
ItemParameter	Represents an item parameter.
ItemReference	Represents a reference to a catalog item.
ItemReferenceData	Represents the reference data to a catalog item.
Job	Represents a user or system job that a report server is actively processing.
MinuteRecurrence	Represents the intervals, in minutes, at which a scheduled report runs.
ModelCatalogItem	Provides a listing of all model perspectives for a model.
ModelDrillthroughReport	Provides information about a model drillthrough report.
ModelItem	Provides the semantic definition of the model item.
ModelPerspective	Provides information about a perspective of a model.
MonthlyDOWRecurrence	Represents the dates on which a scheduled report runs, typically by month, week, and day of the week.
MonthlyRecurrence	Represents the days of the month on which a scheduled report runs.
MonthsOfYearSelector	Represents the months of the year in which a scheduled report

Type	Description
	runs.
NoSchedule	Represents a state in which no schedules are associated with the execution or snapshot history settings of a report.
ParameterFieldReference	Represents a field name that a report server uses to retrieve the value for a parameter.
ParameterValue	Represents data that is used in parameterized reports or in delivery extension settings.
ParameterValueOrFieldReference	Represents a user-supplied value or a field name that represents the value of a parameter.
Policy	Represents groups and users and their roles, which are associated with items in a report server database or SharePoint library.
Property	Represents the properties of an item.
QueryDefinition	Represents a query that retrieves the data for a subscription.
RecurrencePattern	Represents the recurrence pattern of a schedule definition.
Role	Represents a role for use in Reporting Services security.
Schedule	Represents a schedule and its properties.
ScheduleDefinition	Represents a defined schedule.
ScheduleDefinitionOrReference	Represents a schedule definition or a reference to a shared schedule.
ScheduleExpiration	Represents a schedule that defines when a cached copy of a report expires.
ScheduleReference	Represents a reference to a shared schedule.
SearchCondition	Represents the properties of an item for which to search in the report server database or SharePoint library.
SensitivityEnum	Describes the sensitivity of a given type: kanatype, case, width, or accent.
Subscription	Represents a subscription.
SYSTEMTIME	Represents a date and time by using individual members for the month, day, year, weekday, hour, minute, second, and millisecond.
Task	Represents a task that is managed by the report server.
TimeExpiration	Represents the time, in minutes, that defines when a cached copy of a report expires.
TimeZoneInformation	Specifies information that is specific to the time zone.
ValidValue	Represents a valid value for an extension setting or report parameter.

Type	Description
Warning	Represents a list of errors or warnings that are returned when a report is published or processed.
WeeklyRecurrence	Represents the number of weeks and the days of the week on which a scheduled report runs.
WeekNumberEnum	Describes the week of the month in which a scheduled report runs.

2.2.4 SOAP Headers

The following table summarizes the set of SOAP header definitions that are defined by this specification.

Report Management: ReportService2010 SOAP headers are defined in detail in [\[MSDN-RWS2010\]](#).

SOAP header	Description
ItemNamespaceHeader	Represents the identifier that is used to retrieve item properties.
ServerInfoHeader	Represents information about the report server.
TrustedUserHeader	Supports the SQL Server infrastructure and is not intended to be used directly from code.

3 Appendix A: Full WSDL

For ease of implementation, the full WSDL is provided here.

```
<?xml version="1.0" encoding="utf-8"?>
<wsdl:definitions xmlns:s="http://www.w3.org/2001/XMLSchema"
xmlns:soap12="http://schemas.xmlsoap.org/wsdl/soap12/"
xmlns:tns="http://schemas.microsoft.com/sqlserver/reporting/2010/03/01/ReportServer"
xmlns:soap="http://schemas.xmlsoap.org/wsdl/soap/"
targetNamespace="http://schemas.microsoft.com/sqlserver/reporting/2010/03/01/ReportServer"
xmlns:wsdl="http://schemas.xmlsoap.org/wsdl/">
  <wsdl:documentation xmlns:wsdl="http://schemas.xmlsoap.org/wsdl/">The Reporting Services
  Web Service enables you to manage a report server and its contents including server settings,
  security, reports, subscriptions, and data sources.</wsdl:documentation>
  <wsdl:types>
    <s:schema elementFormDefault="qualified"
targetNamespace="http://schemas.microsoft.com/sqlserver/reporting/2010/03/01/ReportServer">
      <s:element name="CreateCatalogItem">
        <s:complexType>
          <s:sequence>
            <s:element minOccurs="0" maxOccurs="1" name="ItemType" type="s:string" />
            <s:element minOccurs="0" maxOccurs="1" name="Name" type="s:string" />
            <s:element minOccurs="0" maxOccurs="1" name="Parent" type="s:string" />
            <s:element minOccurs="1" maxOccurs="1" name="Overwrite" type="s:boolean" />
            <s:element minOccurs="0" maxOccurs="1" name="Definition" type="s:base64Binary" />
            <s:element minOccurs="0" maxOccurs="1" name="Properties"
type="tns:ArrayOfProperty" />
          </s:sequence>
        </s:complexType>
      </s:element>
      <s:complexType name="ArrayOfProperty">
        <s:sequence>
          <s:element minOccurs="0" maxOccurs="unbounded" name="Property" nillable="true"
type="tns:Property" />
        </s:sequence>
      </s:complexType>
      <s:complexType name="Property">
        <s:sequence>
          <s:element minOccurs="0" maxOccurs="1" name="Name" type="s:string" />
          <s:element minOccurs="0" maxOccurs="1" name="Value" type="s:string" />
        </s:sequence>
      </s:complexType>
      <s:element name="CreateCatalogItemResponse">
        <s:complexType>
          <s:sequence>
            <s:element minOccurs="0" maxOccurs="1" name="ItemInfo" type="tns:CatalogItem" />
            <s:element minOccurs="0" maxOccurs="1" name="Warnings" type="tns:ArrayOfWarning"
/>
          </s:sequence>
        </s:complexType>
      </s:element>
      <s:complexType name="CatalogItem">
        <s:sequence>
          <s:element minOccurs="0" maxOccurs="1" name="ID" type="s:string" />
          <s:element minOccurs="0" maxOccurs="1" name="Name" type="s:string" />
          <s:element minOccurs="0" maxOccurs="1" name="Path" type="s:string" />
          <s:element minOccurs="0" maxOccurs="1" name="VirtualPath" type="s:string" />
          <s:element minOccurs="0" maxOccurs="1" name="TypeName" type="s:string" />
        </s:sequence>
      </s:complexType>
    </s:schema>
  </wsdl:types>

```

```

    <s:element minOccurs="0" maxOccurs="1" name="Size" type="s:int" />
    <s:element minOccurs="0" maxOccurs="1" name="Description" type="s:string" />
    <s:element minOccurs="0" maxOccurs="1" name="Hidden" type="s:boolean" />
    <s:element minOccurs="0" maxOccurs="1" name="CreationDate" type="s:dateTime" />
    <s:element minOccurs="0" maxOccurs="1" name="ModifiedDate" type="s:dateTime" />
    <s:element minOccurs="0" maxOccurs="1" name="CreatedBy" type="s:string" />
    <s:element minOccurs="0" maxOccurs="1" name="ModifiedBy" type="s:string" />
    <s:element minOccurs="0" maxOccurs="1" name="ItemMetadata"
type="tns:ArrayOfProperty" />
  </s:sequence>
</s:complexType>
<s:complexType name="ArrayOfWarning">
  <s:sequence>
    <s:element minOccurs="0" maxOccurs="unbounded" name="Warning" nillable="true"
type="tns:Warning" />
  </s:sequence>
</s:complexType>
<s:complexType name="Warning">
  <s:sequence>
    <s:element minOccurs="0" maxOccurs="1" name="Code" type="s:string" />
    <s:element minOccurs="0" maxOccurs="1" name="Severity" type="s:string" />
    <s:element minOccurs="0" maxOccurs="1" name="ObjectName" type="s:string" />
    <s:element minOccurs="0" maxOccurs="1" name="ObjectType" type="s:string" />
    <s:element minOccurs="0" maxOccurs="1" name="Message" type="s:string" />
  </s:sequence>
</s:complexType>
<s:element name="TrustedUserHeader" type="tns:TrustedUserHeader" />
<s:complexType name="TrustedUserHeader">
  <s:sequence>
    <s:element minOccurs="0" maxOccurs="1" name="UserName" type="s:string" />
    <s:element minOccurs="0" maxOccurs="1" name="UserToken" type="s:base64Binary" />
  </s:sequence>
  <s:anyAttribute />
</s:complexType>
<s:element name="ServerInfoHeader" type="tns:ServerInfoHeader" />
<s:complexType name="ServerInfoHeader">
  <s:sequence>
    <s:element minOccurs="0" maxOccurs="1" name="ReportServerVersionNumber"
type="s:string" />
    <s:element minOccurs="0" maxOccurs="1" name="ReportServerEdition" type="s:string"
/>
    <s:element minOccurs="0" maxOccurs="1" name="ReportServerVersion" type="s:string"
/>
    <s:element minOccurs="0" maxOccurs="1" name="ReportServerDateTime" type="s:string"
/>
    <s:element minOccurs="0" maxOccurs="1" name="ReportServerTimeZoneInfo"
type="tns:TimeZoneInformation" />
  </s:sequence>
  <s:anyAttribute />
</s:complexType>
<s:complexType name="TimeZoneInformation">
  <s:sequence>
    <s:element minOccurs="1" maxOccurs="1" name="Bias" type="s:int" />
    <s:element minOccurs="1" maxOccurs="1" name="StandardBias" type="s:int" />
    <s:element minOccurs="1" maxOccurs="1" name="StandardDate" type="tns:SYSTEMTIME" />
    <s:element minOccurs="1" maxOccurs="1" name="DaylightBias" type="s:int" />
    <s:element minOccurs="1" maxOccurs="1" name="DaylightDate" type="tns:SYSTEMTIME" />
  </s:sequence>
</s:complexType>

```

```

<s:complexType name="SYSTEMTIME">
  <s:sequence>
    <s:element minOccurs="1" maxOccurs="1" name="year" type="s:short" />
    <s:element minOccurs="1" maxOccurs="1" name="month" type="s:short" />
    <s:element minOccurs="1" maxOccurs="1" name="dayOfWeek" type="s:short" />
    <s:element minOccurs="1" maxOccurs="1" name="day" type="s:short" />
    <s:element minOccurs="1" maxOccurs="1" name="hour" type="s:short" />
    <s:element minOccurs="1" maxOccurs="1" name="minute" type="s:short" />
    <s:element minOccurs="1" maxOccurs="1" name="second" type="s:short" />
    <s:element minOccurs="1" maxOccurs="1" name="milliseconds" type="s:short" />
  </s:sequence>
</s:complexType>
<s:element name="SetItemDefinition">
  <s:complexType>
    <s:sequence>
      <s:element minOccurs="0" maxOccurs="1" name="ItemPath" type="s:string" />
      <s:element minOccurs="0" maxOccurs="1" name="Definition" type="s:base64Binary" />
      <s:element minOccurs="0" maxOccurs="1" name="Properties"
type="tns:ArrayOfProperty" />
    </s:sequence>
  </s:complexType>
</s:element>
<s:element name="SetItemDefinitionResponse">
  <s:complexType>
    <s:sequence>
      <s:element minOccurs="0" maxOccurs="1" name="Warnings" type="tns:ArrayOfWarning"
/>
    </s:sequence>
  </s:complexType>
</s:element>
<s:element name="GetItemDefinition">
  <s:complexType>
    <s:sequence>
      <s:element minOccurs="0" maxOccurs="1" name="ItemPath" type="s:string" />
    </s:sequence>
  </s:complexType>
</s:element>
<s:element name="GetItemDefinitionResponse">
  <s:complexType>
    <s:sequence>
      <s:element minOccurs="0" maxOccurs="1" name="Definition" type="s:base64Binary" />
    </s:sequence>
  </s:complexType>
</s:element>
<s:element name="GetItemType">
  <s:complexType>
    <s:sequence>
      <s:element minOccurs="0" maxOccurs="1" name="ItemPath" type="s:string" />
    </s:sequence>
  </s:complexType>
</s:element>
<s:element name="GetItemTypeResponse">
  <s:complexType>
    <s:sequence>
      <s:element minOccurs="0" maxOccurs="1" name="Type" type="s:string" />
    </s:sequence>
  </s:complexType>
</s:element>
<s:element name="DeleteItem">

```

```

    <s:complexType>
      <s:sequence>
        <s:element minOccurs="0" maxOccurs="1" name="ItemPath" type="s:string" />
      </s:sequence>
    </s:complexType>
  </s:element>
  <s:element name="DeleteItemResponse">
    <s:complexType />
  </s:element>
  <s:element name="MoveItem">
    <s:complexType>
      <s:sequence>
        <s:element minOccurs="0" maxOccurs="1" name="ItemPath" type="s:string" />
        <s:element minOccurs="0" maxOccurs="1" name="Target" type="s:string" />
      </s:sequence>
    </s:complexType>
  </s:element>
  <s:element name="MoveItemResponse">
    <s:complexType />
  </s:element>
  <s:element name="InheritParentSecurity">
    <s:complexType>
      <s:sequence>
        <s:element minOccurs="0" maxOccurs="1" name="ItemPath" type="s:string" />
      </s:sequence>
    </s:complexType>
  </s:element>
  <s:element name="InheritParentSecurityResponse">
    <s:complexType />
  </s:element>
  <s:element name="ListItemHistory">
    <s:complexType>
      <s:sequence>
        <s:element minOccurs="0" maxOccurs="1" name="ItemPath" type="s:string" />
      </s:sequence>
    </s:complexType>
  </s:element>
  <s:element name="ListItemHistoryResponse">
    <s:complexType>
      <s:sequence>
        <s:element minOccurs="0" maxOccurs="1" name="ItemHistory"
type="tns:ArrayOfItemHistorySnapshot" />
      </s:sequence>
    </s:complexType>
  </s:element>
  <s:complexType name="ArrayOfItemHistorySnapshot">
    <s:sequence>
      <s:element minOccurs="0" maxOccurs="unbounded" name="ItemHistorySnapshot"
nillable="true" type="tns:ItemHistorySnapshot" />
    </s:sequence>
  </s:complexType>
  <s:complexType name="ItemHistorySnapshot">
    <s:sequence>
      <s:element minOccurs="0" maxOccurs="1" name="HistoryID" type="s:string" />
      <s:element minOccurs="1" maxOccurs="1" name="CreationDate" type="s:dateTime" />
      <s:element minOccurs="1" maxOccurs="1" name="Size" type="s:int" />
    </s:sequence>
  </s:complexType>
  <s:element name="ListChildren">

```



```

    <s:complexType>
      <s:sequence>
        <s:element minOccurs="0" maxOccurs="1" name="ItemPath" type="s:string" />
        <s:element minOccurs="1" maxOccurs="1" name="Recursive" type="s:boolean" />
      </s:sequence>
    </s:complexType>
  </s:element>
  <s:element name="ListChildrenResponse">
    <s:complexType>
      <s:sequence>
        <s:element minOccurs="0" maxOccurs="1" name="CatalogItems"
type="tns:ArrayOfCatalogItem" />
      </s:sequence>
    </s:complexType>
  </s:element>
  <s:complexType name="ArrayOfCatalogItem">
    <s:sequence>
      <s:element minOccurs="0" maxOccurs="unbounded" name="CatalogItem" nillable="true"
type="tns:CatalogItem" />
    </s:sequence>
  </s:complexType>
  <s:element name="ListDependentItems">
    <s:complexType>
      <s:sequence>
        <s:element minOccurs="0" maxOccurs="1" name="ItemPath" type="s:string" />
      </s:sequence>
    </s:complexType>
  </s:element>
  <s:element name="ListDependentItemsResponse">
    <s:complexType>
      <s:sequence>
        <s:element minOccurs="0" maxOccurs="1" name="CatalogItems"
type="tns:ArrayOfCatalogItem" />
      </s:sequence>
    </s:complexType>
  </s:element>
  <s:element name="FindItems">
    <s:complexType>
      <s:sequence>
        <s:element minOccurs="0" maxOccurs="1" name="Folder" type="s:string" />
        <s:element minOccurs="1" maxOccurs="1" name="BooleanOperator"
type="tns:BooleanOperatorEnum" />
        <s:element minOccurs="0" maxOccurs="1" name="SearchOptions"
type="tns:ArrayOfProperty" />
        <s:element minOccurs="0" maxOccurs="1" name="SearchConditions"
type="tns:ArrayOfSearchCondition" />
      </s:sequence>
    </s:complexType>
  </s:element>
  <s:simpleType name="BooleanOperatorEnum">
    <s:restriction base="s:string">
      <s:enumeration value="And" />
      <s:enumeration value="Or" />
    </s:restriction>
  </s:simpleType>
  <s:complexType name="ArrayOfSearchCondition">
    <s:sequence>
      <s:element minOccurs="0" maxOccurs="unbounded" name="SearchCondition"
nillable="true" type="tns:SearchCondition" />
    </s:sequence>
  </s:complexType>

```

```

        </s:sequence>
    </s:complexType>
    <s:complexType name="SearchCondition">
        <s:sequence>
            <s:element minOccurs="0" maxOccurs="1" name="Condition" type="tns:ConditionEnum" />
            <s:element minOccurs="0" maxOccurs="1" name="Values" type="tns:ArrayOfString" />
            <s:element minOccurs="0" maxOccurs="1" name="Name" type="s:string" />
        </s:sequence>
    </s:complexType>
    <s:simpleType name="ConditionEnum">
        <s:restriction base="s:string">
            <s:enumeration value="Contains" />
            <s:enumeration value="Equals" />
            <s:enumeration value="In" />
            <s:enumeration value="Between" />
        </s:restriction>
    </s:simpleType>
    <s:complexType name="ArrayOfString">
        <s:sequence>
            <s:element minOccurs="0" maxOccurs="unbounded" name="Value" nillable="true"
type="s:string" />
        </s:sequence>
    </s:complexType>
    <s:element name="FindItemsResponse">
        <s:complexType>
            <s:sequence>
                <s:element minOccurs="0" maxOccurs="1" name="Items" type="tns:ArrayOfCatalogItem"
/>
            </s:sequence>
        </s:complexType>
    </s:element>
    <s:element name="ListParents">
        <s:complexType>
            <s:sequence>
                <s:element minOccurs="0" maxOccurs="1" name="ItemPath" type="s:string" />
            </s:sequence>
        </s:complexType>
    </s:element>
    <s:element name="ListParentsResponse">
        <s:complexType>
            <s:sequence>
                <s:element minOccurs="0" maxOccurs="1" name="ListParentsResult"
type="tns:ArrayOfCatalogItem" />
            </s:sequence>
        </s:complexType>
    </s:element>
    <s:element name="CreateFolder">
        <s:complexType>
            <s:sequence>
                <s:element minOccurs="0" maxOccurs="1" name="Folder" type="s:string" />
                <s:element minOccurs="0" maxOccurs="1" name="Parent" type="s:string" />
                <s:element minOccurs="0" maxOccurs="1" name="Properties"
type="tns:ArrayOfProperty" />
            </s:sequence>
        </s:complexType>
    </s:element>
    <s:element name="CreateFolderResponse">
        <s:complexType>
            <s:sequence>

```

```

        <s:element minOccurs="0" maxOccurs="1" name="ItemInfo" type="tns:CatalogItem" />
    </s:sequence>
</s:complexType>
</s:element>
<s:element name="SetProperties">
    <s:complexType>
        <s:sequence>
            <s:element minOccurs="0" maxOccurs="1" name="ItemPath" type="s:string" />
            <s:element minOccurs="0" maxOccurs="1" name="Properties"
type="tns:ArrayOfProperty" />
        </s:sequence>
    </s:complexType>
</s:element>
<s:element name="SetPropertiesResponse">
    <s:complexType />
</s:element>
<s:element name="GetProperties">
    <s:complexType>
        <s:sequence>
            <s:element minOccurs="0" maxOccurs="1" name="ItemPath" type="s:string" />
            <s:element minOccurs="0" maxOccurs="1" name="Properties"
type="tns:ArrayOfProperty" />
        </s:sequence>
    </s:complexType>
</s:element>
<s:element name="GetPropertiesResponse">
    <s:complexType>
        <s:sequence>
            <s:element minOccurs="0" maxOccurs="1" name="Values" type="tns:ArrayOfProperty"
/>
        </s:sequence>
    </s:complexType>
</s:element>
<s:element name="ItemNamespaceHeader" type="tns:ItemNamespaceHeader" />
<s:complexType name="ItemNamespaceHeader">
    <s:sequence>
        <s:element minOccurs="1" maxOccurs="1" name="ItemNamespace"
type="tns:ItemNamespaceEnum" />
    </s:sequence>
    <s:anyAttribute />
</s:complexType>
<s:simpleType name="ItemNamespaceEnum">
    <s:restriction base="s:string">
        <s:enumeration value="PathBased" />
        <s:enumeration value="GUIDBased" />
    </s:restriction>
</s:simpleType>
<s:element name="SetItemReferences">
    <s:complexType>
        <s:sequence>
            <s:element minOccurs="0" maxOccurs="1" name="ItemPath" type="s:string" />
            <s:element minOccurs="0" maxOccurs="1" name="ItemReferences"
type="tns:ArrayOfItemReference" />
        </s:sequence>
    </s:complexType>
</s:element>
<s:complexType name="ArrayOfItemReference">
    <s:sequence>

```

```

        <s:element minOccurs="0" maxOccurs="unbounded" name="ItemReference" nillable="true"
type="tns:ItemReference" />
    </s:sequence>
</s:complexType>
<s:complexType name="ItemReference">
    <s:sequence>
        <s:element minOccurs="0" maxOccurs="1" name="Name" type="s:string" />
        <s:element minOccurs="0" maxOccurs="1" name="Reference" type="s:string" />
    </s:sequence>
</s:complexType>
<s:element name="SetItemReferencesResponse">
    <s:complexType />
</s:element>
<s:element name="GetItemReferences">
    <s:complexType>
        <s:sequence>
            <s:element minOccurs="0" maxOccurs="1" name="ItemPath" type="s:string" />
            <s:element minOccurs="0" maxOccurs="1" name="ReferenceItemType" type="s:string"
/>
        </s:sequence>
    </s:complexType>
</s:element>
<s:element name="GetItemReferencesResponse">
    <s:complexType>
        <s:sequence>
            <s:element minOccurs="0" maxOccurs="1" name="ItemReferences"
type="tns:ArrayOfItemReferenceData" />
        </s:sequence>
    </s:complexType>
</s:element>
<s:complexType name="ArrayOfItemReferenceData">
    <s:sequence>
        <s:element minOccurs="0" maxOccurs="unbounded" name="ItemReferenceData"
nillable="true" type="tns:ItemReferenceData" />
    </s:sequence>
</s:complexType>
<s:complexType name="ItemReferenceData">
    <s:sequence>
        <s:element minOccurs="0" maxOccurs="1" name="Name" type="s:string" />
        <s:element minOccurs="0" maxOccurs="1" name="Reference" type="s:string" />
        <s:element minOccurs="0" maxOccurs="1" name="ReferenceType" type="s:string" />
    </s:sequence>
</s:complexType>
<s:element name="ListItemTypes">
    <s:complexType />
</s:element>
<s:element name="ListItemTypesResponse">
    <s:complexType>
        <s:sequence>
            <s:element minOccurs="0" maxOccurs="1" name="ListItemTypesResult"
type="tns:ArrayOfString1" />
        </s:sequence>
    </s:complexType>
</s:element>
<s:complexType name="ArrayOfString1">
    <s:sequence>
        <s:element minOccurs="0" maxOccurs="unbounded" name="string" nillable="true"
type="s:string" />
    </s:sequence>

```

```

</s:complexType>
<s:element name="SetSubscriptionProperties">
  <s:complexType>
    <s:sequence>
      <s:element minOccurs="0" maxOccurs="1" name="SubscriptionID" type="s:string" />
      <s:element minOccurs="0" maxOccurs="1" name="ExtensionSettings"
type="tns:ExtensionSettings" />
      <s:element minOccurs="0" maxOccurs="1" name="Description" type="s:string" />
      <s:element minOccurs="0" maxOccurs="1" name="EventType" type="s:string" />
      <s:element minOccurs="0" maxOccurs="1" name="MatchData" type="s:string" />
      <s:element minOccurs="0" maxOccurs="1" name="Parameters"
type="tns:ArrayOfParameterValue" />
    </s:sequence>
  </s:complexType>
</s:element>
<s:complexType name="ExtensionSettings">
  <s:sequence>
    <s:element minOccurs="0" maxOccurs="1" name="Extension" type="s:string" />
    <s:element minOccurs="0" maxOccurs="1" name="ParameterValues"
type="tns:ArrayOfChoice1" />
  </s:sequence>
</s:complexType>
<s:complexType name="ArrayOfChoice1">
  <s:choice minOccurs="0" maxOccurs="unbounded">
    <s:element minOccurs="1" maxOccurs="1" name="ParameterValue" nillable="true"
type="tns:ParameterValue" />
    <s:element minOccurs="1" maxOccurs="1" name="ParameterFieldReference"
nillable="true" type="tns:ParameterFieldReference" />
  </s:choice>
</s:complexType>
<s:complexType name="ParameterValue">
  <s:complexContent mixed="false">
    <s:extension base="tns:ParameterValueOrFieldReference">
      <s:sequence>
        <s:element minOccurs="0" maxOccurs="1" name="Name" type="s:string" />
        <s:element minOccurs="0" maxOccurs="1" name="Value" type="s:string" />
        <s:element minOccurs="0" maxOccurs="1" name="Label" type="s:string" />
      </s:sequence>
    </s:extension>
  </s:complexContent>
</s:complexType>
<s:complexType name="ParameterValueOrFieldReference" />
<s:complexType name="ParameterFieldReference">
  <s:complexContent mixed="false">
    <s:extension base="tns:ParameterValueOrFieldReference">
      <s:sequence>
        <s:element minOccurs="0" maxOccurs="1" name="ParameterName" type="s:string" />
        <s:element minOccurs="0" maxOccurs="1" name="FieldAlias" type="s:string" />
      </s:sequence>
    </s:extension>
  </s:complexContent>
</s:complexType>
<s:complexType name="ArrayOfParameterValue">
  <s:sequence>
    <s:element minOccurs="0" maxOccurs="unbounded" name="ParameterValue"
nillable="true" type="tns:ParameterValue" />
  </s:sequence>
</s:complexType>
<s:element name="SetSubscriptionPropertiesResponse">

```

```

    <s:complexType />
  </s:element>
  <s:element name="GetSubscriptionProperties">
    <s:complexType>
      <s:sequence>
        <s:element minOccurs="0" maxOccurs="1" name="SubscriptionID" type="s:string" />
      </s:sequence>
    </s:complexType>
  </s:element>
  <s:element name="GetSubscriptionPropertiesResponse">
    <s:complexType>
      <s:sequence>
        <s:element minOccurs="0" maxOccurs="1" name="Owner" type="s:string" />
        <s:element minOccurs="0" maxOccurs="1" name="ExtensionSettings"
type="tns:ExtensionSettings" />
        <s:element minOccurs="0" maxOccurs="1" name="Description" type="s:string" />
        <s:element minOccurs="0" maxOccurs="1" name="Active" type="tns:ActiveState" />
        <s:element minOccurs="0" maxOccurs="1" name="Status" type="s:string" />
        <s:element minOccurs="0" maxOccurs="1" name="EventType" type="s:string" />
        <s:element minOccurs="0" maxOccurs="1" name="MatchData" type="s:string" />
        <s:element minOccurs="0" maxOccurs="1" name="Parameters"
type="tns:ArrayOfParameterValue" />
      </s:sequence>
    </s:complexType>
  </s:element>
  <s:complexType name="ActiveState">
    <s:sequence>
      <s:element minOccurs="0" maxOccurs="1" name="DeliveryExtensionRemoved"
type="s:boolean" />
      <s:element minOccurs="0" maxOccurs="1" name="SharedDataSourceRemoved"
type="s:boolean" />
      <s:element minOccurs="0" maxOccurs="1" name="MissingParameterValue"
type="s:boolean" />
      <s:element minOccurs="0" maxOccurs="1" name="InvalidParameterValue"
type="s:boolean" />
      <s:element minOccurs="0" maxOccurs="1" name="UnknownReportParameter"
type="s:boolean" />
      <s:element minOccurs="0" maxOccurs="1" name="InvalidSharedDataSetReference"
type="s:boolean" />
    </s:sequence>
  </s:complexType>
  <s:element name="SetDataDrivenSubscriptionProperties">
    <s:complexType>
      <s:sequence>
        <s:element minOccurs="0" maxOccurs="1" name="DataDrivenSubscriptionID"
type="s:string" />
        <s:element minOccurs="0" maxOccurs="1" name="ExtensionSettings"
type="tns:ExtensionSettings" />
        <s:element minOccurs="0" maxOccurs="1" name="DataRetrievalPlan"
type="tns:DataRetrievalPlan" />
        <s:element minOccurs="0" maxOccurs="1" name="Description" type="s:string" />
        <s:element minOccurs="0" maxOccurs="1" name="EventType" type="s:string" />
        <s:element minOccurs="0" maxOccurs="1" name="MatchData" type="s:string" />
        <s:element minOccurs="0" maxOccurs="1" name="Parameters"
type="tns:ArrayOfParameterValueOrFieldReference" />
      </s:sequence>
    </s:complexType>
  </s:element>
  <s:complexType name="DataRetrievalPlan">
    <s:sequence>

```

```

        <s:choice minOccurs="1" maxOccurs="1">
            <s:element minOccurs="0" maxOccurs="1" name="DataSourceReference"
type="tns:DataSourceReference" />
            <s:element minOccurs="0" maxOccurs="1" name="InvalidDataSourceReference"
type="tns:InvalidDataSourceReference" />
            <s:element minOccurs="0" maxOccurs="1" name="DataSourceDefinition"
type="tns:DataSourceDefinition" />
        </s:choice>
        <s:element minOccurs="0" maxOccurs="1" name="DataSet" type="tns:DataSetDefinition"
/>
    </s:sequence>
</s:complexType>
<s:complexType name="DataSourceReference">
    <s:complexContent mixed="false">
        <s:extension base="tns:DataSourceDefinitionOrReference">
            <s:sequence>
                <s:element minOccurs="0" maxOccurs="1" name="Reference" type="s:string" />
            </s:sequence>
        </s:extension>
    </s:complexContent>
</s:complexType>
<s:complexType name="DataSourceDefinitionOrReference" />
<s:complexType name="DataSourceDefinition">
    <s:complexContent mixed="false">
        <s:extension base="tns:DataSourceDefinitionOrReference">
            <s:sequence>
                <s:element minOccurs="0" maxOccurs="1" name="Extension" type="s:string" />
                <s:element minOccurs="0" maxOccurs="1" name="ConnectionString" type="s:string" />
                <s:element minOccurs="1" maxOccurs="1" name="UseOriginalConnectionString"
type="s:boolean" />
                <s:element minOccurs="1" maxOccurs="1"
name="OriginalConnectionStringExpressionBased" type="s:boolean" />
                <s:element minOccurs="1" maxOccurs="1" name="CredentialRetrieval"
type="tns:CredentialRetrievalEnum" />
                <s:element minOccurs="1" maxOccurs="1" name="WindowsCredentials"
type="s:boolean" />
                <s:element minOccurs="0" maxOccurs="1" name="ImpersonateUser" type="s:boolean"
/>
                <s:element minOccurs="0" maxOccurs="1" name="Prompt" type="s:string" />
                <s:element minOccurs="0" maxOccurs="1" name="UserName" type="s:string" />
                <s:element minOccurs="0" maxOccurs="1" name="Password" type="s:string" />
                <s:element minOccurs="0" maxOccurs="1" name="Enabled" type="s:boolean" />
            </s:sequence>
        </s:extension>
    </s:complexContent>
</s:complexType>
<s:simpleType name="CredentialRetrievalEnum">
    <s:restriction base="s:string">
        <s:enumeration value="Prompt" />
        <s:enumeration value="Store" />
        <s:enumeration value="Integrated" />
        <s:enumeration value="None" />
    </s:restriction>
</s:simpleType>
<s:complexType name="InvalidDataSourceReference">
    <s:complexContent mixed="false">
        <s:extension base="tns:DataSourceDefinitionOrReference" />
    </s:complexContent>
</s:complexType>
<s:complexType name="DataSetDefinition">

```

```

    <s:sequence>
      <s:element minOccurs="0" maxOccurs="1" name="Fields" type="tns:ArrayOfField" />
      <s:element minOccurs="0" maxOccurs="1" name="Query" type="tns:QueryDefinition" />
      <s:element minOccurs="0" maxOccurs="1" name="CaseSensitivity"
type="tns:SensitivityEnum" />
      <s:element minOccurs="0" maxOccurs="1" name="Collation" type="s:string" />
      <s:element minOccurs="0" maxOccurs="1" name="AccentSensitivity"
type="tns:SensitivityEnum" />
      <s:element minOccurs="0" maxOccurs="1" name="KanatypeSensitivity"
type="tns:SensitivityEnum" />
      <s:element minOccurs="0" maxOccurs="1" name="WidthSensitivity"
type="tns:SensitivityEnum" />
      <s:element minOccurs="0" maxOccurs="1" name="Name" type="s:string" />
    </s:sequence>
  </s:complexType>
  <s:complexType name="ArrayOfField">
    <s:sequence>
      <s:element minOccurs="0" maxOccurs="unbounded" name="Field" nillable="true"
type="tns:Field" />
    </s:sequence>
  </s:complexType>
  <s:complexType name="Field">
    <s:sequence>
      <s:element minOccurs="0" maxOccurs="1" name="Alias" type="s:string" />
      <s:element minOccurs="0" maxOccurs="1" name="Name" type="s:string" />
    </s:sequence>
  </s:complexType>
  <s:complexType name="QueryDefinition">
    <s:sequence>
      <s:element minOccurs="0" maxOccurs="1" name="CommandType" type="s:string" />
      <s:element minOccurs="0" maxOccurs="1" name="CommandText" type="s:string" />
      <s:element minOccurs="0" maxOccurs="1" name="Timeout" type="s:int" />
    </s:sequence>
  </s:complexType>
  <s:simpleType name="SensitivityEnum">
    <s:restriction base="s:string">
      <s:enumeration value="True" />
      <s:enumeration value="False" />
      <s:enumeration value="Auto" />
    </s:restriction>
  </s:simpleType>
  <s:complexType name="ArrayOfParameterValueOrFieldReference">
    <s:sequence>
      <s:element minOccurs="0" maxOccurs="unbounded"
name="ParameterValueOrFieldReference" nillable="true"
type="tns:ParameterValueOrFieldReference" />
    </s:sequence>
  </s:complexType>
  <s:element name="SetDataDrivenSubscriptionPropertiesResponse">
    <s:complexType />
  </s:element>
  <s:element name="GetDataDrivenSubscriptionProperties">
    <s:complexType>
      <s:sequence>
        <s:element minOccurs="0" maxOccurs="1" name="DataDrivenSubscriptionID"
type="s:string" />
      </s:sequence>
    </s:complexType>
  </s:element>
  <s:element name="GetDataDrivenSubscriptionPropertiesResponse">

```



```

    <s:complexType>
      <s:sequence>
        <s:element minOccurs="0" maxOccurs="1" name="Owner" type="s:string" />
        <s:element minOccurs="0" maxOccurs="1" name="ExtensionSettings"
type="tns:ExtensionSettings" />
        <s:element minOccurs="0" maxOccurs="1" name="DataRetrievalPlan"
type="tns:DataRetrievalPlan" />
        <s:element minOccurs="0" maxOccurs="1" name="Description" type="s:string" />
        <s:element minOccurs="0" maxOccurs="1" name="Active" type="tns:ActiveState" />
        <s:element minOccurs="0" maxOccurs="1" name="Status" type="s:string" />
        <s:element minOccurs="0" maxOccurs="1" name="EventType" type="s:string" />
        <s:element minOccurs="0" maxOccurs="1" name="MatchData" type="s:string" />
        <s:element minOccurs="0" maxOccurs="1" name="Parameters"
type="tns:ArrayOfParameterValueOrFieldReference" />
      </s:sequence>
    </s:complexType>
  </s:element>
  <s:element name="DeleteSubscription">
    <s:complexType>
      <s:sequence>
        <s:element minOccurs="0" maxOccurs="1" name="SubscriptionID" type="s:string" />
      </s:sequence>
    </s:complexType>
  </s:element>
  <s:element name="DeleteSubscriptionResponse">
    <s:complexType />
  </s:element>
  <s:element name="CreateSubscription">
    <s:complexType>
      <s:sequence>
        <s:element minOccurs="0" maxOccurs="1" name="ItemPath" type="s:string" />
        <s:element minOccurs="0" maxOccurs="1" name="ExtensionSettings"
type="tns:ExtensionSettings" />
        <s:element minOccurs="0" maxOccurs="1" name="Description" type="s:string" />
        <s:element minOccurs="0" maxOccurs="1" name="EventType" type="s:string" />
        <s:element minOccurs="0" maxOccurs="1" name="MatchData" type="s:string" />
        <s:element minOccurs="0" maxOccurs="1" name="Parameters"
type="tns:ArrayOfParameterValue" />
      </s:sequence>
    </s:complexType>
  </s:element>
  <s:element name="CreateSubscriptionResponse">
    <s:complexType>
      <s:sequence>
        <s:element minOccurs="0" maxOccurs="1" name="SubscriptionID" type="s:string" />
      </s:sequence>
    </s:complexType>
  </s:element>
  <s:element name="CreateDataDrivenSubscription">
    <s:complexType>
      <s:sequence>
        <s:element minOccurs="0" maxOccurs="1" name="ItemPath" type="s:string" />
        <s:element minOccurs="0" maxOccurs="1" name="ExtensionSettings"
type="tns:ExtensionSettings" />
        <s:element minOccurs="0" maxOccurs="1" name="DataRetrievalPlan"
type="tns:DataRetrievalPlan" />
        <s:element minOccurs="0" maxOccurs="1" name="Description" type="s:string" />
        <s:element minOccurs="0" maxOccurs="1" name="EventType" type="s:string" />
        <s:element minOccurs="0" maxOccurs="1" name="MatchData" type="s:string" />

```

```

        <s:element minOccurs="0" maxOccurs="1" name="Parameters"
type="tns:ArrayOfParameterValueOrFieldReference" />
    </s:sequence>
</s:complexType>
</s:element>
<s:element name="CreateDataDrivenSubscriptionResponse">
    <s:complexType>
        <s:sequence>
            <s:element minOccurs="0" maxOccurs="1" name="SubscriptionID" type="s:string" />
        </s:sequence>
    </s:complexType>
</s:element>
<s:element name="GetExtensionSettings">
    <s:complexType>
        <s:sequence>
            <s:element minOccurs="0" maxOccurs="1" name="Extension" type="s:string" />
        </s:sequence>
    </s:complexType>
</s:element>
<s:element name="GetExtensionSettingsResponse">
    <s:complexType>
        <s:sequence>
            <s:element minOccurs="0" maxOccurs="1" name="ExtensionParameters"
type="tns:ArrayOfExtensionParameter" />
        </s:sequence>
    </s:complexType>
</s:element>
<s:complexType name="ArrayOfExtensionParameter">
    <s:sequence>
        <s:element minOccurs="0" maxOccurs="unbounded" name="ExtensionParameter"
nillable="true" type="tns:ExtensionParameter" />
    </s:sequence>
</s:complexType>
<s:complexType name="ExtensionParameter">
    <s:sequence>
        <s:element minOccurs="0" maxOccurs="1" name="Name" type="s:string" />
        <s:element minOccurs="0" maxOccurs="1" name="DisplayName" type="s:string" />
        <s:element minOccurs="0" maxOccurs="1" name="Required" type="s:boolean" />
        <s:element minOccurs="1" maxOccurs="1" name="ReadOnly" type="s:boolean" />
        <s:element minOccurs="0" maxOccurs="1" name="Value" type="s:string" />
        <s:element minOccurs="0" maxOccurs="1" name="Error" type="s:string" />
        <s:element minOccurs="1" maxOccurs="1" name="Encrypted" type="s:boolean" />
        <s:element minOccurs="1" maxOccurs="1" name="IsPassword" type="s:boolean" />
        <s:element minOccurs="0" maxOccurs="1" name="ValidValues"
type="tns:ArrayOfValidValue" />
    </s:sequence>
</s:complexType>
<s:complexType name="ArrayOfValidValue">
    <s:sequence>
        <s:element minOccurs="0" maxOccurs="unbounded" name="Value" nillable="true"
type="tns:ValidValue" />
    </s:sequence>
</s:complexType>
<s:complexType name="ValidValue">
    <s:sequence>
        <s:element minOccurs="0" maxOccurs="1" name="Label" type="s:string" />
        <s:element minOccurs="0" maxOccurs="1" name="Value" type="s:string" />
    </s:sequence>
</s:complexType>

```

```

<s:element name="ValidateExtensionSettings">
  <s:complexType>
    <s:sequence>
      <s:element minOccurs="0" maxOccurs="1" name="Extension" type="s:string" />
      <s:element minOccurs="0" maxOccurs="1" name="ParameterValues"
type="tns:ArrayOfParameterValueOrFieldReference" />
      <s:element minOccurs="0" maxOccurs="1" name="SiteUrl" type="s:string" />
    </s:sequence>
  </s:complexType>
</s:element>
<s:element name="ValidateExtensionSettingsResponse">
  <s:complexType>
    <s:sequence>
      <s:element minOccurs="0" maxOccurs="1" name="ParameterErrors"
type="tns:ArrayOfExtensionParameter" />
    </s:sequence>
  </s:complexType>
</s:element>
<s:element name="ListSubscriptions">
  <s:complexType>
    <s:sequence>
      <s:element minOccurs="0" maxOccurs="1" name="ItemPathOrSiteURL" type="s:string"
/>
    </s:sequence>
  </s:complexType>
</s:element>
<s:element name="ListSubscriptionsResponse">
  <s:complexType>
    <s:sequence>
      <s:element minOccurs="0" maxOccurs="1" name="SubscriptionItems"
type="tns:ArrayOfSubscription" />
    </s:sequence>
  </s:complexType>
</s:element>
<s:complexType name="ArrayOfSubscription">
  <s:sequence>
    <s:element minOccurs="0" maxOccurs="unbounded" name="Subscription" nillable="true"
type="tns:Subscription" />
  </s:sequence>
</s:complexType>
<s:complexType name="Subscription">
  <s:sequence>
    <s:element minOccurs="0" maxOccurs="1" name="SubscriptionID" type="s:string" />
    <s:element minOccurs="0" maxOccurs="1" name="Owner" type="s:string" />
    <s:element minOccurs="0" maxOccurs="1" name="Path" type="s:string" />
    <s:element minOccurs="0" maxOccurs="1" name="VirtualPath" type="s:string" />
    <s:element minOccurs="0" maxOccurs="1" name="Report" type="s:string" />
    <s:element minOccurs="0" maxOccurs="1" name="DeliverySettings"
type="tns:ExtensionSettings" />
    <s:element minOccurs="0" maxOccurs="1" name="Description" type="s:string" />
    <s:element minOccurs="0" maxOccurs="1" name="Status" type="s:string" />
    <s:element minOccurs="0" maxOccurs="1" name="Active" type="tns:ActiveState" />
    <s:element minOccurs="0" maxOccurs="1" name="LastExecuted" type="s:dateTime" />
    <s:element minOccurs="0" maxOccurs="1" name="ModifiedBy" type="s:string" />
    <s:element minOccurs="1" maxOccurs="1" name="ModifiedDate" type="s:dateTime" />
    <s:element minOccurs="0" maxOccurs="1" name="EventType" type="s:string" />
    <s:element minOccurs="1" maxOccurs="1" name="IsDataDriven" type="s:boolean" />
  </s:sequence>
</s:complexType>

```

```

    <s:element name="ListMySubscriptions">
      <s:complexType>
        <s:sequence>
          <s:element minOccurs="0" maxOccurs="1" name="ItemPathOrSiteURL" type="s:string"
        />
        </s:sequence>
      </s:complexType>
    </s:element>
    <s:element name="ListMySubscriptionsResponse">
      <s:complexType>
        <s:sequence>
          <s:element minOccurs="0" maxOccurs="1" name="SubscriptionItems"
type="tns:ArrayOfSubscription" />
          </s:sequence>
        </s:complexType>
      </s:element>
      <s:element name="ListSubscriptionsUsingDataSource">
        <s:complexType>
          <s:sequence>
            <s:element minOccurs="0" maxOccurs="1" name="DataSource" type="s:string" />
          </s:sequence>
        </s:complexType>
      </s:element>
      <s:element name="ListSubscriptionsUsingDataSourceResponse">
        <s:complexType>
          <s:sequence>
            <s:element minOccurs="0" maxOccurs="1" name="SubscriptionItems"
type="tns:ArrayOfSubscription" />
          </s:sequence>
        </s:complexType>
      </s:element>
      <s:element name="CreateDataSource">
        <s:complexType>
          <s:sequence>
            <s:element minOccurs="0" maxOccurs="1" name="DataSource" type="s:string" />
            <s:element minOccurs="0" maxOccurs="1" name="Parent" type="s:string" />
            <s:element minOccurs="1" maxOccurs="1" name="Overwrite" type="s:boolean" />
            <s:element minOccurs="0" maxOccurs="1" name="Definition"
type="tns:DataSourceDefinition" />
            <s:element minOccurs="0" maxOccurs="1" name="Properties"
type="tns:ArrayOfProperty" />
          </s:sequence>
        </s:complexType>
      </s:element>
      <s:element name="CreateDataSourceResponse">
        <s:complexType>
          <s:sequence>
            <s:element minOccurs="0" maxOccurs="1" name="ItemInfo" type="tns:CatalogItem" />
          </s:sequence>
        </s:complexType>
      </s:element>
      <s:element name="PrepareQuery">
        <s:complexType>
          <s:sequence>
            <s:element minOccurs="0" maxOccurs="1" name="DataSource" type="tns:DataSource" />
            <s:element minOccurs="0" maxOccurs="1" name="DataSet"
type="tns:DataSetDefinition" />
          </s:sequence>
        </s:complexType>

```

```

</s:element>
<s:complexType name="DataSource">
  <s:sequence>
    <s:element minOccurs="0" maxOccurs="1" name="Name" type="s:string" />
    <s:choice minOccurs="1" maxOccurs="1">
      <s:element minOccurs="0" maxOccurs="1" name="InvalidDataSourceReference"
type="tns:InvalidDataSourceReference" />
      <s:element minOccurs="0" maxOccurs="1" name="DataSourceReference"
type="tns:DataSourceReference" />
      <s:element minOccurs="0" maxOccurs="1" name="DataSourceDefinition"
type="tns:DataSourceDefinition" />
    </s:choice>
  </s:sequence>
</s:complexType>
<s:element name="PrepareQueryResponse">
  <s:complexType>
    <s:sequence>
      <s:element minOccurs="0" maxOccurs="1" name="DataSettings"
type="tns:DataSetDefinition" />
      <s:element minOccurs="1" maxOccurs="1" name="Changed" type="s:boolean" />
      <s:element minOccurs="0" maxOccurs="1" name="ParameterNames"
type="tns:ArrayOfString1" />
    </s:sequence>
  </s:complexType>
</s:element>
<s:element name="EnableDataSource">
  <s:complexType>
    <s:sequence>
      <s:element minOccurs="0" maxOccurs="1" name="DataSource" type="s:string" />
    </s:sequence>
  </s:complexType>
</s:element>
<s:element name="EnableDataSourceResponse">
  <s:complexType />
</s:element>
<s:element name="DisableDataSource">
  <s:complexType>
    <s:sequence>
      <s:element minOccurs="0" maxOccurs="1" name="DataSource" type="s:string" />
    </s:sequence>
  </s:complexType>
</s:element>
<s:element name="DisableDataSourceResponse">
  <s:complexType />
</s:element>
<s:element name="SetDataSourceContents">
  <s:complexType>
    <s:sequence>
      <s:element minOccurs="0" maxOccurs="1" name="DataSource" type="s:string" />
      <s:element minOccurs="0" maxOccurs="1" name="Definition"
type="tns:DataSourceDefinition" />
    </s:sequence>
  </s:complexType>
</s:element>
<s:element name="SetDataSourceContentsResponse">
  <s:complexType />
</s:element>
<s:element name="GetDataSourceContents">
  <s:complexType>

```

```

        <s:sequence>
            <s:element minOccurs="0" maxOccurs="1" name="DataSource" type="s:string" />
        </s:sequence>
    </s:complexType>
</s:element>
<s:element name="GetDataSourceContentsResponse">
    <s:complexType>
        <s:sequence>
            <s:element minOccurs="0" maxOccurs="1" name="Definition"
type="tns:DataSourceDefinition" />
        </s:sequence>
    </s:complexType>
</s:element>
<s:element name="ListDatabaseCredentialRetrievalOptions">
    <s:complexType />
</s:element>
<s:element name="ListDatabaseCredentialRetrievalOptionsResponse">
    <s:complexType>
        <s:sequence>
            <s:element minOccurs="0" maxOccurs="1"
name="ListDatabaseCredentialRetrievalOptionsResult" type="tns:ArrayOfString1" />
        </s:sequence>
    </s:complexType>
</s:element>
<s:element name="SetItemDataSources">
    <s:complexType>
        <s:sequence>
            <s:element minOccurs="0" maxOccurs="1" name="ItemPath" type="s:string" />
            <s:element minOccurs="0" maxOccurs="1" name="DataSources"
type="tns:ArrayOfDataSource" />
        </s:sequence>
    </s:complexType>
</s:element>
<s:complexType name="ArrayOfDataSource">
    <s:sequence>
        <s:element minOccurs="0" maxOccurs="unbounded" name="DataSource" nillable="true"
type="tns:DataSource" />
    </s:sequence>
</s:complexType>
<s:element name="SetItemDataSourcesResponse">
    <s:complexType />
</s:element>
<s:element name="GetItemDataSources">
    <s:complexType>
        <s:sequence>
            <s:element minOccurs="0" maxOccurs="1" name="ItemPath" type="s:string" />
        </s:sequence>
    </s:complexType>
</s:element>
<s:element name="GetItemDataSourcesResponse">
    <s:complexType>
        <s:sequence>
            <s:element minOccurs="0" maxOccurs="1" name="DataSources"
type="tns:ArrayOfDataSource" />
        </s:sequence>
    </s:complexType>
</s:element>
<s:element name="TestConnectForDataSourceDefinition">
    <s:complexType>

```

```

        <s:sequence>
            <s:element minOccurs="0" maxOccurs="1" name="DataSourceDefinition"
type="tns:DataSourceDefinition" />
            <s:element minOccurs="0" maxOccurs="1" name="UserName" type="s:string" />
            <s:element minOccurs="0" maxOccurs="1" name="Password" type="s:string" />
        </s:sequence>
    </s:complexType>
</s:element>
<s:element name="TestConnectForDataSourceDefinitionResponse">
    <s:complexType>
        <s:sequence>
            <s:element minOccurs="1" maxOccurs="1"
name="TestConnectForDataSourceDefinitionResult" type="s:boolean" />
            <s:element minOccurs="0" maxOccurs="1" name="ConnectError" type="s:string" />
        </s:sequence>
    </s:complexType>
</s:element>
<s:element name="TestConnectForItemDataSource">
    <s:complexType>
        <s:sequence>
            <s:element minOccurs="0" maxOccurs="1" name="ItemPath" type="s:string" />
            <s:element minOccurs="0" maxOccurs="1" name="DataSourceName" type="s:string" />
            <s:element minOccurs="0" maxOccurs="1" name="UserName" type="s:string" />
            <s:element minOccurs="0" maxOccurs="1" name="Password" type="s:string" />
        </s:sequence>
    </s:complexType>
</s:element>
<s:element name="TestConnectForItemDataSourceResponse">
    <s:complexType>
        <s:sequence>
            <s:element minOccurs="1" maxOccurs="1" name="TestConnectForItemDataSourceResult"
type="s:boolean" />
            <s:element minOccurs="0" maxOccurs="1" name="ConnectError" type="s:string" />
        </s:sequence>
    </s:complexType>
</s:element>
<s:element name="CreateRole">
    <s:complexType>
        <s:sequence>
            <s:element minOccurs="0" maxOccurs="1" name="Name" type="s:string" />
            <s:element minOccurs="0" maxOccurs="1" name="Description" type="s:string" />
            <s:element minOccurs="0" maxOccurs="1" name="TaskIDs" type="tns:ArrayOfString1"
/>
        </s:sequence>
    </s:complexType>
</s:element>
<s:element name="CreateRoleResponse">
    <s:complexType />
</s:element>
<s:element name="SetRoleProperties">
    <s:complexType>
        <s:sequence>
            <s:element minOccurs="0" maxOccurs="1" name="Name" type="s:string" />
            <s:element minOccurs="0" maxOccurs="1" name="Description" type="s:string" />
            <s:element minOccurs="0" maxOccurs="1" name="TaskIDs" type="tns:ArrayOfString1"
/>
        </s:sequence>
    </s:complexType>
</s:element>

```

```

<s:element name="SetRolePropertiesResponse">
  <s:complexType />
</s:element>
<s:element name="GetRoleProperties">
  <s:complexType>
    <s:sequence>
      <s:element minOccurs="0" maxOccurs="1" name="Name" type="s:string" />
      <s:element minOccurs="0" maxOccurs="1" name="SiteUrl" type="s:string" />
    </s:sequence>
  </s:complexType>
</s:element>
<s:element name="GetRolePropertiesResponse">
  <s:complexType>
    <s:sequence>
      <s:element minOccurs="0" maxOccurs="1" name="TaskIDs" type="tns:ArrayOfString1" />
      <s:element minOccurs="0" maxOccurs="1" name="Description" type="s:string" />
    </s:sequence>
  </s:complexType>
</s:element>
<s:element name="DeleteRole">
  <s:complexType>
    <s:sequence>
      <s:element minOccurs="0" maxOccurs="1" name="Name" type="s:string" />
    </s:sequence>
  </s:complexType>
</s:element>
<s:element name="DeleteRoleResponse">
  <s:complexType />
</s:element>
<s:element name="ListRoles">
  <s:complexType>
    <s:sequence>
      <s:element minOccurs="0" maxOccurs="1" name="SecurityScope" type="s:string" />
      <s:element minOccurs="0" maxOccurs="1" name="SiteUrl" type="s:string" />
    </s:sequence>
  </s:complexType>
</s:element>
<s:element name="ListRolesResponse">
  <s:complexType>
    <s:sequence>
      <s:element minOccurs="0" maxOccurs="1" name="Roles" type="tns:ArrayOfRole" />
    </s:sequence>
  </s:complexType>
</s:element>
<s:complexType name="ArrayOfRole">
  <s:sequence>
    <s:element minOccurs="0" maxOccurs="unbounded" name="Role" nillable="true"
type="tns:Role" />
  </s:sequence>
</s:complexType>
<s:complexType name="Role">
  <s:sequence>
    <s:element minOccurs="0" maxOccurs="1" name="Name" type="s:string" />
    <s:element minOccurs="0" maxOccurs="1" name="Description" type="s:string" />
  </s:sequence>
</s:complexType>
<s:element name="ListTasks">
  <s:complexType>

```



```

        <s:sequence>
            <s:element minOccurs="0" maxOccurs="1" name="SecurityScope" type="s:string" />
        </s:sequence>
    </s:complexType>
</s:element>
<s:element name="ListTasksResponse">
    <s:complexType>
        <s:sequence>
            <s:element minOccurs="0" maxOccurs="1" name="Tasks" type="tns:ArrayOfTask" />
        </s:sequence>
    </s:complexType>
</s:element>
<s:complexType name="ArrayOfTask">
    <s:sequence>
        <s:element minOccurs="0" maxOccurs="unbounded" name="Task" nillable="true"
type="tns:Task" />
    </s:sequence>
</s:complexType>
<s:complexType name="Task">
    <s:sequence>
        <s:element minOccurs="0" maxOccurs="1" name="TaskID" type="s:string" />
        <s:element minOccurs="0" maxOccurs="1" name="Name" type="s:string" />
        <s:element minOccurs="0" maxOccurs="1" name="Description" type="s:string" />
    </s:sequence>
</s:complexType>
<s:element name="SetPolicies">
    <s:complexType>
        <s:sequence>
            <s:element minOccurs="0" maxOccurs="1" name="ItemPath" type="s:string" />
            <s:element minOccurs="0" maxOccurs="1" name="Policies" type="tns:ArrayOfPolicy"
/>
        </s:sequence>
    </s:complexType>
</s:element>
<s:complexType name="ArrayOfPolicy">
    <s:sequence>
        <s:element minOccurs="0" maxOccurs="unbounded" name="Policy" nillable="true"
type="tns:Policy" />
    </s:sequence>
</s:complexType>
<s:complexType name="Policy">
    <s:sequence>
        <s:element minOccurs="0" maxOccurs="1" name="GroupUserName" type="s:string" />
        <s:element minOccurs="0" maxOccurs="1" name="Roles" type="tns:ArrayOfRole" />
    </s:sequence>
</s:complexType>
<s:element name="SetPoliciesResponse">
    <s:complexType />
</s:element>
<s:element name="GetPolicies">
    <s:complexType>
        <s:sequence>
            <s:element minOccurs="0" maxOccurs="1" name="ItemPath" type="s:string" />
        </s:sequence>
    </s:complexType>
</s:element>
<s:element name="GetPoliciesResponse">
    <s:complexType>
        <s:sequence>

```

```

        <s:element minOccurs="0" maxOccurs="1" name="Policies" type="tns:ArrayOfPolicy"
/>
        <s:element minOccurs="1" maxOccurs="1" name="InheritParent" type="s:boolean" />
    </s:sequence>
</s:complexType>
</s:element>
<s:element name="GetItemDataSourcePrompts">
    <s:complexType>
        <s:sequence>
            <s:element minOccurs="0" maxOccurs="1" name="ItemPath" type="s:string" />
        </s:sequence>
    </s:complexType>
</s:element>
<s:element name="GetItemDataSourcePromptsResponse">
    <s:complexType>
        <s:sequence>
            <s:element minOccurs="0" maxOccurs="1" name="DataSourcePrompts"
type="tns:ArrayOfDataSourcePrompt" />
        </s:sequence>
    </s:complexType>
</s:element>
<s:complexType name="ArrayOfDataSourcePrompt">
    <s:sequence>
        <s:element minOccurs="0" maxOccurs="unbounded" name="DataSourcePrompt"
nillable="true" type="tns:DataSourcePrompt" />
    </s:sequence>
</s:complexType>
<s:complexType name="DataSourcePrompt">
    <s:sequence>
        <s:element minOccurs="0" maxOccurs="1" name="Name" type="s:string" />
        <s:element minOccurs="0" maxOccurs="1" name="DataSourceID" type="s:string" />
        <s:element minOccurs="0" maxOccurs="1" name="Prompt" type="s:string" />
    </s:sequence>
</s:complexType>
<s:element name="GenerateModel">
    <s:complexType>
        <s:sequence>
            <s:element minOccurs="0" maxOccurs="1" name="DataSource" type="s:string" />
            <s:element minOccurs="0" maxOccurs="1" name="Model" type="s:string" />
            <s:element minOccurs="0" maxOccurs="1" name="Parent" type="s:string" />
            <s:element minOccurs="0" maxOccurs="1" name="Properties"
type="tns:ArrayOfProperty" />
        </s:sequence>
    </s:complexType>
</s:element>
<s:element name="GenerateModelResponse">
    <s:complexType>
        <s:sequence>
            <s:element minOccurs="0" maxOccurs="1" name="ItemInfo" type="tns:CatalogItem" />
            <s:element minOccurs="0" maxOccurs="1" name="Warnings" type="tns:ArrayOfWarning"
/>
        </s:sequence>
    </s:complexType>
</s:element>
<s:element name="GetModelItemPermissions">
    <s:complexType>
        <s:sequence>
            <s:element minOccurs="0" maxOccurs="1" name="Model" type="s:string" />
            <s:element minOccurs="0" maxOccurs="1" name="ModelItemID" type="s:string" />
        </s:sequence>
    </s:complexType>
</s:element>

```

```

        </s:sequence>
    </s:complexType>
</s:element>
<s:element name="GetModelItemPermissionsResponse">
    <s:complexType>
        <s:sequence>
            <s:element minOccurs="0" maxOccurs="1" name="Permissions"
type="tns:ArrayOfString1" />
        </s:sequence>
    </s:complexType>
</s:element>
<s:element name="SetModelItemPolicies">
    <s:complexType>
        <s:sequence>
            <s:element minOccurs="0" maxOccurs="1" name="Model" type="s:string" />
            <s:element minOccurs="0" maxOccurs="1" name="ModelItemID" type="s:string" />
            <s:element minOccurs="0" maxOccurs="1" name="Policies" type="tns:ArrayOfPolicy"
/>
        </s:sequence>
    </s:complexType>
</s:element>
<s:element name="SetModelItemPoliciesResponse">
    <s:complexType />
</s:element>
<s:element name="GetModelItemPolicies">
    <s:complexType>
        <s:sequence>
            <s:element minOccurs="0" maxOccurs="1" name="Model" type="s:string" />
            <s:element minOccurs="0" maxOccurs="1" name="ModelItemID" type="s:string" />
        </s:sequence>
    </s:complexType>
</s:element>
<s:element name="GetModelItemPoliciesResponse">
    <s:complexType>
        <s:sequence>
            <s:element minOccurs="0" maxOccurs="1" name="Policies" type="tns:ArrayOfPolicy"
/>
            <s:element minOccurs="1" maxOccurs="1" name="InheritParent" type="s:boolean" />
        </s:sequence>
    </s:complexType>
</s:element>
<s:element name="GetUserModel">
    <s:complexType>
        <s:sequence>
            <s:element minOccurs="0" maxOccurs="1" name="Model" type="s:string" />
            <s:element minOccurs="0" maxOccurs="1" name="Perspective" type="s:string" />
        </s:sequence>
    </s:complexType>
</s:element>
<s:element name="GetUserModelResponse">
    <s:complexType>
        <s:sequence>
            <s:element minOccurs="0" maxOccurs="1" name="Definition" type="s:base64Binary" />
        </s:sequence>
    </s:complexType>
</s:element>
<s:element name="InheritModelItemParentSecurity">
    <s:complexType>
        <s:sequence>

```

```

        <s:element minOccurs="0" maxOccurs="1" name="Model" type="s:string" />
        <s:element minOccurs="0" maxOccurs="1" name="ModelItemID" type="s:string" />
    </s:sequence>
</s:complexType>
</s:element>
<s:element name="InheritModelItemParentSecurityResponse">
    <s:complexType />
</s:element>
<s:element name="SetModelDrillthroughReports">
    <s:complexType>
        <s:sequence>
            <s:element minOccurs="0" maxOccurs="1" name="Model" type="s:string" />
            <s:element minOccurs="0" maxOccurs="1" name="ModelItemID" type="s:string" />
            <s:element minOccurs="0" maxOccurs="1" name="Reports"
type="tns:ArrayOfModelDrillthroughReport" />
        </s:sequence>
    </s:complexType>
</s:element>
<s:complexType name="ArrayOfModelDrillthroughReport">
    <s:sequence>
        <s:element minOccurs="0" maxOccurs="unbounded" name="ModelDrillthroughReport"
nillable="true" type="tns:ModelDrillthroughReport" />
    </s:sequence>
</s:complexType>
<s:complexType name="ModelDrillthroughReport">
    <s:sequence>
        <s:element minOccurs="0" maxOccurs="1" name="Path" type="s:string" />
        <s:element minOccurs="1" maxOccurs="1" name="Type" type="tns:DrillthroughType" />
    </s:sequence>
</s:complexType>
<s:simpleType name="DrillthroughType">
    <s:restriction base="s:string">
        <s:enumeration value="Detail" />
        <s:enumeration value="List" />
    </s:restriction>
</s:simpleType>
<s:element name="SetModelDrillthroughReportsResponse">
    <s:complexType />
</s:element>
<s:element name="ListModelDrillthroughReports">
    <s:complexType>
        <s:sequence>
            <s:element minOccurs="0" maxOccurs="1" name="Model" type="s:string" />
            <s:element minOccurs="0" maxOccurs="1" name="ModelItemID" type="s:string" />
        </s:sequence>
    </s:complexType>
</s:element>
<s:element name="ListModelDrillthroughReportsResponse">
    <s:complexType>
        <s:sequence>
            <s:element minOccurs="0" maxOccurs="1" name="Reports"
type="tns:ArrayOfModelDrillthroughReport" />
        </s:sequence>
    </s:complexType>
</s:element>
<s:element name="ListModelItemChildren">
    <s:complexType>
        <s:sequence>
            <s:element minOccurs="0" maxOccurs="1" name="Model" type="s:string" />

```

```

        <s:element minOccurs="0" maxOccurs="1" name="ModelItemID" type="s:string" />
        <s:element minOccurs="1" maxOccurs="1" name="Recursive" type="s:boolean" />
    </s:sequence>
</s:complexType>
</s:element>
<s:element name="ListModelItemChildrenResponse">
    <s:complexType>
        <s:sequence>
            <s:element minOccurs="0" maxOccurs="1" name="ModelItems"
type="tns:ArrayOfModelItem" />
        </s:sequence>
    </s:complexType>
</s:element>
<s:complexType name="ArrayOfModelItem">
    <s:sequence>
        <s:element minOccurs="0" maxOccurs="unbounded" name="ModelItem" nillable="true"
type="tns:ModelItem" />
    </s:sequence>
</s:complexType>
<s:complexType name="ModelItem">
    <s:sequence>
        <s:element minOccurs="0" maxOccurs="1" name="ID" type="s:string" />
        <s:element minOccurs="0" maxOccurs="1" name="Name" type="s:string" />
        <s:element minOccurs="0" maxOccurs="1" name="ModelItemTypeName" type="s:string" />
        <s:element minOccurs="0" maxOccurs="1" name="Description" type="s:string" />
        <s:element minOccurs="0" maxOccurs="1" name="ModelItems"
type="tns:ArrayOfModelItem" />
    </s:sequence>
</s:complexType>
<s:element name="ListModelItemTypes">
    <s:complexType />
</s:element>
<s:element name="ListModelItemTypesResponse">
    <s:complexType>
        <s:sequence>
            <s:element minOccurs="0" maxOccurs="1" name="ListModelItemTypesResult"
type="tns:ArrayOfString1" />
        </s:sequence>
    </s:complexType>
</s:element>
<s:element name="ListModelPerspectives">
    <s:complexType>
        <s:sequence>
            <s:element minOccurs="0" maxOccurs="1" name="Model" type="s:string" />
        </s:sequence>
    </s:complexType>
</s:element>
<s:element name="ListModelPerspectivesResponse">
    <s:complexType>
        <s:sequence>
            <s:element minOccurs="0" maxOccurs="1" name="ModelCatalogItems"
type="tns:ArrayOfModelCatalogItem" />
        </s:sequence>
    </s:complexType>
</s:element>
<s:complexType name="ArrayOfModelCatalogItem">
    <s:sequence>
        <s:element minOccurs="0" maxOccurs="unbounded" name="ModelCatalogItem"
nillable="true" type="tns:ModelCatalogItem" />
    </s:sequence>
</s:complexType>

```

```

        </s:sequence>
    </s:complexType>
    <s:complexType name="ModelCatalogItem">
        <s:sequence>
            <s:element minOccurs="0" maxOccurs="1" name="Model" type="s:string" />
            <s:element minOccurs="0" maxOccurs="1" name="Description" type="s:string" />
            <s:element minOccurs="0" maxOccurs="1" name="Perspectives"
type="tns:ArrayOfModelPerspective" />
        </s:sequence>
    </s:complexType>
    <s:complexType name="ArrayOfModelPerspective">
        <s:sequence>
            <s:element minOccurs="0" maxOccurs="unbounded" name="ModelPerspective"
nillable="true" type="tns:ModelPerspective" />
        </s:sequence>
    </s:complexType>
    <s:complexType name="ModelPerspective">
        <s:sequence>
            <s:element minOccurs="0" maxOccurs="1" name="ID" type="s:string" />
            <s:element minOccurs="0" maxOccurs="1" name="Name" type="s:string" />
            <s:element minOccurs="0" maxOccurs="1" name="Description" type="s:string" />
        </s:sequence>
    </s:complexType>
    <s:element name="RegenerateModel">
        <s:complexType>
            <s:sequence>
                <s:element minOccurs="0" maxOccurs="1" name="Model" type="s:string" />
            </s:sequence>
        </s:complexType>
    </s:element>
    <s:element name="RegenerateModelResponse">
        <s:complexType>
            <s:sequence>
                <s:element minOccurs="0" maxOccurs="1" name="Warnings" type="tns:ArrayOfWarning"
/>
            </s:sequence>
        </s:complexType>
    </s:element>
    <s:element name="RemoveAllModelItemPolicies">
        <s:complexType>
            <s:sequence>
                <s:element minOccurs="0" maxOccurs="1" name="Model" type="s:string" />
            </s:sequence>
        </s:complexType>
    </s:element>
    <s:element name="RemoveAllModelItemPoliciesResponse">
        <s:complexType />
    </s:element>
    <s:element name="CreateSchedule">
        <s:complexType>
            <s:sequence>
                <s:element minOccurs="0" maxOccurs="1" name="Name" type="s:string" />
                <s:element minOccurs="0" maxOccurs="1" name="ScheduleDefinition"
type="tns:ScheduleDefinition" />
                <s:element minOccurs="0" maxOccurs="1" name="SiteUrl" type="s:string" />
            </s:sequence>
        </s:complexType>
    </s:element>
    <s:complexType name="ScheduleDefinition">

```

```

    <s:complexContent mixed="false">
      <s:extension base="tns:ScheduleDefinitionOrReference">
        <s:sequence>
          <s:element minOccurs="1" maxOccurs="1" name="StartDateTime" type="s:dateTime"
/>
          <s:element minOccurs="0" maxOccurs="1" name="EndDate" type="s:dateTime" />
          <s:choice minOccurs="1" maxOccurs="1">
            <s:element minOccurs="0" maxOccurs="1" name="MinuteRecurrence"
type="tns:MinuteRecurrence" />
            <s:element minOccurs="0" maxOccurs="1" name="DailyRecurrence"
type="tns:DailyRecurrence" />
            <s:element minOccurs="0" maxOccurs="1" name="WeeklyRecurrence"
type="tns:WeeklyRecurrence" />
            <s:element minOccurs="0" maxOccurs="1" name="MonthlyRecurrence"
type="tns:MonthlyRecurrence" />
            <s:element minOccurs="0" maxOccurs="1" name="MonthlyDOWRecurrence"
type="tns:MonthlyDOWRecurrence" />
          </s:choice>
        </s:sequence>
      </s:extension>
    </s:complexContent>
  </s:complexType>
  <s:complexType name="ScheduleDefinitionOrReference" />
  <s:complexType name="MinuteRecurrence">
    <s:complexContent mixed="false">
      <s:extension base="tns:RecurrencePattern">
        <s:sequence>
          <s:element minOccurs="1" maxOccurs="1" name="MinutesInterval" type="s:int" />
        </s:sequence>
      </s:extension>
    </s:complexContent>
  </s:complexType>
  <s:complexType name="RecurrencePattern" />
  <s:complexType name="MonthlyDOWRecurrence">
    <s:complexContent mixed="false">
      <s:extension base="tns:RecurrencePattern">
        <s:sequence>
          <s:element minOccurs="0" maxOccurs="1" name="WhichWeek"
type="tns:WeekNumberEnum" />
          <s:element minOccurs="0" maxOccurs="1" name="DaysOfWeek"
type="tns:DaysOfWeekSelector" />
          <s:element minOccurs="0" maxOccurs="1" name="MonthsOfYear"
type="tns:MonthsOfYearSelector" />
        </s:sequence>
      </s:extension>
    </s:complexContent>
  </s:complexType>
  <s:simpleType name="WeekNumberEnum">
    <s:restriction base="s:string">
      <s:enumeration value="FirstWeek" />
      <s:enumeration value="SecondWeek" />
      <s:enumeration value="ThirdWeek" />
      <s:enumeration value="FourthWeek" />
      <s:enumeration value="LastWeek" />
    </s:restriction>
  </s:simpleType>
  <s:complexType name="DaysOfWeekSelector">
    <s:sequence>
      <s:element minOccurs="1" maxOccurs="1" name="Sunday" type="s:boolean" />
      <s:element minOccurs="1" maxOccurs="1" name="Monday" type="s:boolean" />

```

```

    <s:element minOccurs="1" maxOccurs="1" name="Tuesday" type="s:boolean" />
    <s:element minOccurs="1" maxOccurs="1" name="Wednesday" type="s:boolean" />
    <s:element minOccurs="1" maxOccurs="1" name="Thursday" type="s:boolean" />
    <s:element minOccurs="1" maxOccurs="1" name="Friday" type="s:boolean" />
    <s:element minOccurs="1" maxOccurs="1" name="Saturday" type="s:boolean" />
  </s:sequence>
</s:complexType>
<s:complexType name="MonthsOfYearSelector">
  <s:sequence>
    <s:element minOccurs="1" maxOccurs="1" name="January" type="s:boolean" />
    <s:element minOccurs="1" maxOccurs="1" name="February" type="s:boolean" />
    <s:element minOccurs="1" maxOccurs="1" name="March" type="s:boolean" />
    <s:element minOccurs="1" maxOccurs="1" name="April" type="s:boolean" />
    <s:element minOccurs="1" maxOccurs="1" name="May" type="s:boolean" />
    <s:element minOccurs="1" maxOccurs="1" name="June" type="s:boolean" />
    <s:element minOccurs="1" maxOccurs="1" name="July" type="s:boolean" />
    <s:element minOccurs="1" maxOccurs="1" name="August" type="s:boolean" />
    <s:element minOccurs="1" maxOccurs="1" name="September" type="s:boolean" />
    <s:element minOccurs="1" maxOccurs="1" name="October" type="s:boolean" />
    <s:element minOccurs="1" maxOccurs="1" name="November" type="s:boolean" />
    <s:element minOccurs="1" maxOccurs="1" name="December" type="s:boolean" />
  </s:sequence>
</s:complexType>
<s:complexType name="MonthlyRecurrence">
  <s:complexContent mixed="false">
    <s:extension base="tns:RecurrencePattern">
      <s:sequence>
        <s:element minOccurs="0" maxOccurs="1" name="Days" type="s:string" />
        <s:element minOccurs="0" maxOccurs="1" name="MonthsOfYear"
type="tns:MonthsOfYearSelector" />
      </s:sequence>
    </s:extension>
  </s:complexContent>
</s:complexType>
<s:complexType name="WeeklyRecurrence">
  <s:complexContent mixed="false">
    <s:extension base="tns:RecurrencePattern">
      <s:sequence>
        <s:element minOccurs="0" maxOccurs="1" name="WeeksInterval" type="s:int" />
        <s:element minOccurs="0" maxOccurs="1" name="DaysOfWeek"
type="tns:DaysOfWeekSelector" />
      </s:sequence>
    </s:extension>
  </s:complexContent>
</s:complexType>
<s:complexType name="DailyRecurrence">
  <s:complexContent mixed="false">
    <s:extension base="tns:RecurrencePattern">
      <s:sequence>
        <s:element minOccurs="1" maxOccurs="1" name="DaysInterval" type="s:int" />
      </s:sequence>
    </s:extension>
  </s:complexContent>
</s:complexType>
<s:element name="CreateScheduleResponse">
  <s:complexType>
    <s:sequence>
      <s:element minOccurs="0" maxOccurs="1" name="ScheduleID" type="s:string" />
    </s:sequence>
  </s:complexType>

```



```

    </s:complexType>
  </s:element>
  <s:element name="DeleteSchedule">
    <s:complexType>
      <s:sequence>
        <s:element minOccurs="0" maxOccurs="1" name="ScheduleID" type="s:string" />
      </s:sequence>
    </s:complexType>
  </s:element>
  <s:element name="DeleteScheduleResponse">
    <s:complexType />
  </s:element>
  <s:element name="ListSchedules">
    <s:complexType>
      <s:sequence>
        <s:element minOccurs="0" maxOccurs="1" name="SiteUrl" type="s:string" />
      </s:sequence>
    </s:complexType>
  </s:element>
  <s:element name="ListSchedulesResponse">
    <s:complexType>
      <s:sequence>
        <s:element minOccurs="0" maxOccurs="1" name="Schedules"
type="tns:ArrayOfSchedule" />
      </s:sequence>
    </s:complexType>
  </s:element>
  <s:complexType name="ArrayOfSchedule">
    <s:sequence>
      <s:element minOccurs="0" maxOccurs="unbounded" name="Schedule" nillable="true"
type="tns:Schedule" />
    </s:sequence>
  </s:complexType>
  <s:complexType name="Schedule">
    <s:sequence>
      <s:element minOccurs="0" maxOccurs="1" name="ScheduleID" type="s:string" />
      <s:element minOccurs="0" maxOccurs="1" name="Name" type="s:string" />
      <s:element minOccurs="0" maxOccurs="1" name="Definition"
type="tns:ScheduleDefinition" />
      <s:element minOccurs="0" maxOccurs="1" name="Description" type="s:string" />
      <s:element minOccurs="0" maxOccurs="1" name="Creator" type="s:string" />
      <s:element minOccurs="0" maxOccurs="1" name="NextRunTime" type="s:dateTime" />
      <s:element minOccurs="0" maxOccurs="1" name="LastRunTime" type="s:dateTime" />
      <s:element minOccurs="1" maxOccurs="1" name="ReferencesPresent" type="s:boolean" />
      <s:element minOccurs="0" maxOccurs="1" name="ScheduleStateName" type="s:string" />
    </s:sequence>
  </s:complexType>
  <s:element name="GetScheduleProperties">
    <s:complexType>
      <s:sequence>
        <s:element minOccurs="0" maxOccurs="1" name="ScheduleID" type="s:string" />
      </s:sequence>
    </s:complexType>
  </s:element>
  <s:element name="GetSchedulePropertiesResponse">
    <s:complexType>
      <s:sequence>
        <s:element minOccurs="0" maxOccurs="1" name="Schedule" type="tns:Schedule" />
      </s:sequence>
    </s:complexType>
  </s:element>

```

```

    </s:complexType>
  </s:element>
  <s:element name="ListScheduleStates">
    <s:complexType />
  </s:element>
  <s:element name="ListScheduleStatesResponse">
    <s:complexType>
      <s:sequence>
        <s:element minOccurs="0" maxOccurs="1" name="ListScheduleStatesResult"
type="tns:ArrayOfString1" />
      </s:sequence>
    </s:complexType>
  </s:element>
  <s:element name="PauseSchedule">
    <s:complexType>
      <s:sequence>
        <s:element minOccurs="0" maxOccurs="1" name="ScheduleID" type="s:string" />
      </s:sequence>
    </s:complexType>
  </s:element>
  <s:element name="PauseScheduleResponse">
    <s:complexType />
  </s:element>
  <s:element name="ResumeSchedule">
    <s:complexType>
      <s:sequence>
        <s:element minOccurs="0" maxOccurs="1" name="ScheduleID" type="s:string" />
      </s:sequence>
    </s:complexType>
  </s:element>
  <s:element name="ResumeScheduleResponse">
    <s:complexType />
  </s:element>
  <s:element name="SetScheduleProperties">
    <s:complexType>
      <s:sequence>
        <s:element minOccurs="0" maxOccurs="1" name="Name" type="s:string" />
        <s:element minOccurs="0" maxOccurs="1" name="ScheduleID" type="s:string" />
        <s:element minOccurs="0" maxOccurs="1" name="ScheduleDefinition"
type="tns:ScheduleDefinition" />
      </s:sequence>
    </s:complexType>
  </s:element>
  <s:element name="SetSchedulePropertiesResponse">
    <s:complexType />
  </s:element>
  <s:element name="ListScheduledItems">
    <s:complexType>
      <s:sequence>
        <s:element minOccurs="0" maxOccurs="1" name="ScheduleID" type="s:string" />
      </s:sequence>
    </s:complexType>
  </s:element>
  <s:element name="ListScheduledItemsResponse">
    <s:complexType>
      <s:sequence>
        <s:element minOccurs="0" maxOccurs="1" name="Items" type="tns:ArrayOfCatalogItem"
/>
      </s:sequence>
    </s:complexType>
  </s:element>

```

```

    </s:complexType>
  </s:element>
  <s:element name="SetItemParameters">
    <s:complexType>
      <s:sequence>
        <s:element minOccurs="0" maxOccurs="1" name="ItemPath" type="s:string" />
        <s:element minOccurs="0" maxOccurs="1" name="Parameters"
type="tns:ArrayOfItemParameter" />
      </s:sequence>
    </s:complexType>
  </s:element>
  <s:complexType name="ArrayOfItemParameter">
    <s:sequence>
      <s:element minOccurs="0" maxOccurs="unbounded" name="ItemParameter" nillable="true"
type="tns:ItemParameter" />
    </s:sequence>
  </s:complexType>
  <s:complexType name="ItemParameter">
    <s:sequence>
      <s:element minOccurs="0" maxOccurs="1" name="Name" type="s:string" />
      <s:element minOccurs="0" maxOccurs="1" name="ParameterTypeName" type="s:string" />
      <s:element minOccurs="0" maxOccurs="1" name="Nullable" type="s:boolean" />
      <s:element minOccurs="0" maxOccurs="1" name="AllowBlank" type="s:boolean" />
      <s:element minOccurs="0" maxOccurs="1" name="MultiValue" type="s:boolean" />
      <s:element minOccurs="0" maxOccurs="1" name="QueryParameter" type="s:boolean" />
      <s:element minOccurs="0" maxOccurs="1" name="Prompt" type="s:string" />
      <s:element minOccurs="0" maxOccurs="1" name="PromptUser" type="s:boolean" />
      <s:element minOccurs="0" maxOccurs="1" name="Dependencies"
type="tns:ArrayOfString2" />
      <s:element minOccurs="0" maxOccurs="1" name="ValidValuesQueryBased"
type="s:boolean" />
      <s:element minOccurs="0" maxOccurs="1" name="ValidValues"
type="tns:ArrayOfValidValue1" />
      <s:element minOccurs="0" maxOccurs="1" name="DefaultValuesQueryBased"
type="s:boolean" />
      <s:element minOccurs="0" maxOccurs="1" name="DefaultValues"
type="tns:ArrayOfString" />
      <s:element minOccurs="0" maxOccurs="1" name="ParameterStateName" type="s:string" />
      <s:element minOccurs="0" maxOccurs="1" name="ErrorMessage" type="s:string" />
    </s:sequence>
  </s:complexType>
  <s:complexType name="ArrayOfString2">
    <s:sequence>
      <s:element minOccurs="0" maxOccurs="unbounded" name="Dependency" nillable="true"
type="s:string" />
    </s:sequence>
  </s:complexType>
  <s:complexType name="ArrayOfValidValue1">
    <s:sequence>
      <s:element minOccurs="0" maxOccurs="unbounded" name="ValidValue" nillable="true"
type="tns:ValidValue" />
    </s:sequence>
  </s:complexType>
  <s:element name="SetItemParametersResponse">
    <s:complexType />
  </s:element>
  <s:element name="GetItemParameters">
    <s:complexType>
      <s:sequence>
        <s:element minOccurs="0" maxOccurs="1" name="ItemPath" type="s:string" />

```

```

        <s:element minOccurs="0" maxOccurs="1" name="HistoryID" type="s:string" />
        <s:element minOccurs="1" maxOccurs="1" name="ForRendering" type="s:boolean" />
        <s:element minOccurs="0" maxOccurs="1" name="Values"
type="tns:ArrayOfParameterValue" />
        <s:element minOccurs="0" maxOccurs="1" name="Credentials"
type="tns:ArrayOfDataSourceCredentials" />
    </s:sequence>
</s:complexType>
</s:element>
<s:complexType name="ArrayOfDataSourceCredentials">
    <s:sequence>
        <s:element minOccurs="0" maxOccurs="unbounded" name="DataSourceCredentials"
nillable="true" type="tns:DataSourceCredentials" />
    </s:sequence>
</s:complexType>
<s:complexType name="DataSourceCredentials">
    <s:sequence>
        <s:element minOccurs="0" maxOccurs="1" name="DataSourceName" type="s:string" />
        <s:element minOccurs="0" maxOccurs="1" name="UserName" type="s:string" />
        <s:element minOccurs="0" maxOccurs="1" name="Password" type="s:string" />
    </s:sequence>
</s:complexType>
<s:element name="GetItemParametersResponse">
    <s:complexType>
        <s:sequence>
            <s:element minOccurs="0" maxOccurs="1" name="Parameters"
type="tns:ArrayOfItemParameter" />
        </s:sequence>
    </s:complexType>
</s:element>
<s:element name="ListParameterTypes">
    <s:complexType />
</s:element>
<s:element name="ListParameterTypesResponse">
    <s:complexType>
        <s:sequence>
            <s:element minOccurs="0" maxOccurs="1" name="ListParameterTypesResult"
type="tns:ArrayOfString1" />
        </s:sequence>
    </s:complexType>
</s:element>
<s:element name="ListParameterStates">
    <s:complexType />
</s:element>
<s:element name="ListParameterStatesResponse">
    <s:complexType>
        <s:sequence>
            <s:element minOccurs="0" maxOccurs="1" name="ListParameterStatesResult"
type="tns:ArrayOfString1" />
        </s:sequence>
    </s:complexType>
</s:element>
<s:element name="CreateReportEditSession">
    <s:complexType>
        <s:sequence>
            <s:element minOccurs="0" maxOccurs="1" name="Report" type="s:string" />
            <s:element minOccurs="0" maxOccurs="1" name="Parent" type="s:string" />
            <s:element minOccurs="0" maxOccurs="1" name="Definition" type="s:base64Binary" />
        </s:sequence>
    </s:complexType>
</s:element>

```

```

        </s:complexType>
    </s:element>
    <s:element name="CreateReportEditSessionResponse">
        <s:complexType>
            <s:sequence>
                <s:element minOccurs="0" maxOccurs="1" name="EditSessionID" type="s:string" />
                <s:element minOccurs="0" maxOccurs="1" name="Warnings" type="tns:ArrayOfWarning"
            />
        </s:sequence>
    </s:complexType>
</s:element>
<s:element name="CreateLinkedItem">
    <s:complexType>
        <s:sequence>
            <s:element minOccurs="0" maxOccurs="1" name="ItemPath" type="s:string" />
            <s:element minOccurs="0" maxOccurs="1" name="Parent" type="s:string" />
            <s:element minOccurs="0" maxOccurs="1" name="Link" type="s:string" />
            <s:element minOccurs="0" maxOccurs="1" name="Properties"
type="tns:ArrayOfProperty" />
        </s:sequence>
    </s:complexType>
</s:element>
<s:element name="CreateLinkedItemResponse">
    <s:complexType />
</s:element>
<s:element name="SetItemLink">
    <s:complexType>
        <s:sequence>
            <s:element minOccurs="0" maxOccurs="1" name="ItemPath" type="s:string" />
            <s:element minOccurs="0" maxOccurs="1" name="Link" type="s:string" />
        </s:sequence>
    </s:complexType>
</s:element>
<s:element name="SetItemLinkResponse">
    <s:complexType />
</s:element>
<s:element name="GetItemLink">
    <s:complexType>
        <s:sequence>
            <s:element minOccurs="0" maxOccurs="1" name="ItemPath" type="s:string" />
        </s:sequence>
    </s:complexType>
</s:element>
<s:element name="GetItemLinkResponse">
    <s:complexType>
        <s:sequence>
            <s:element minOccurs="0" maxOccurs="1" name="Link" type="s:string" />
        </s:sequence>
    </s:complexType>
</s:element>
<s:element name="ListExecutionSettings">
    <s:complexType />
</s:element>
<s:element name="ListExecutionSettingsResponse">
    <s:complexType>
        <s:sequence>
            <s:element minOccurs="0" maxOccurs="1" name="ListExecutionSettingsResult"
type="tns:ArrayOfString1" />
        </s:sequence>
    </s:complexType>
</s:element>

```

```

        </s:complexType>
    </s:element>
    <s:element name="SetExecutionOptions">
        <s:complexType>
            <s:sequence>
                <s:element minOccurs="0" maxOccurs="1" name="ItemPath" type="s:string" />
                <s:element minOccurs="0" maxOccurs="1" name="ExecutionSetting" type="s:string" />
                <s:choice minOccurs="1" maxOccurs="1">
                    <s:element minOccurs="0" maxOccurs="1" name="ScheduleDefinition"
type="tns:ScheduleDefinition" />
                    <s:element minOccurs="0" maxOccurs="1" name="NoSchedule" type="tns:NoSchedule"
/>
                    <s:element minOccurs="0" maxOccurs="1" name="ScheduleReference"
type="tns:ScheduleReference" />
                </s:choice>
            </s:sequence>
        </s:complexType>
    </s:element>
    <s:complexType name="NoSchedule">
        <s:complexContent mixed="false">
            <s:extension base="tns:ScheduleDefinitionOrReference" />
        </s:complexContent>
    </s:complexType>
    <s:complexType name="ScheduleReference">
        <s:complexContent mixed="false">
            <s:extension base="tns:ScheduleDefinitionOrReference">
                <s:sequence>
                    <s:element minOccurs="0" maxOccurs="1" name="ScheduleID" type="s:string" />
                    <s:element minOccurs="0" maxOccurs="1" name="Definition"
type="tns:ScheduleDefinition" />
                </s:sequence>
            </s:extension>
        </s:complexContent>
    </s:complexType>
    <s:element name="SetExecutionOptionsResponse">
        <s:complexType />
    </s:element>
    <s:element name="GetExecutionOptions">
        <s:complexType>
            <s:sequence>
                <s:element minOccurs="0" maxOccurs="1" name="ItemPath" type="s:string" />
            </s:sequence>
        </s:complexType>
    </s:element>
    <s:element name="GetExecutionOptionsResponse">
        <s:complexType>
            <s:sequence>
                <s:element minOccurs="0" maxOccurs="1" name="ExecutionSetting" type="s:string" />
                <s:choice minOccurs="1" maxOccurs="1">
                    <s:element minOccurs="0" maxOccurs="1" name="ScheduleReference"
type="tns:ScheduleReference" />
                    <s:element minOccurs="0" maxOccurs="1" name="ScheduleDefinition"
type="tns:ScheduleDefinition" />
                    <s:element minOccurs="0" maxOccurs="1" name="NoSchedule" type="tns:NoSchedule"
/>
                </s:choice>
            </s:sequence>
        </s:complexType>
    </s:element>

```

```

<s:element name="UpdateItemExecutionSnapshot">
  <s:complexType>
    <s:sequence>
      <s:element minOccurs="0" maxOccurs="1" name="ItemPath" type="s:string" />
    </s:sequence>
  </s:complexType>
</s:element>
<s:element name="UpdateItemExecutionSnapshotResponse">
  <s:complexType />
</s:element>
<s:element name="SetCacheOptions">
  <s:complexType>
    <s:sequence>
      <s:element minOccurs="0" maxOccurs="1" name="ItemPath" type="s:string" />
      <s:element minOccurs="1" maxOccurs="1" name="CacheItem" type="s:boolean" />
      <s:choice minOccurs="1" maxOccurs="1">
        <s:element minOccurs="0" maxOccurs="1" name="ScheduleExpiration"
type="tns:ScheduleExpiration" />
        <s:element minOccurs="0" maxOccurs="1" name="TimeExpiration"
type="tns:TimeExpiration" />
      </s:choice>
    </s:sequence>
  </s:complexType>
</s:element>
<s:complexType name="ScheduleExpiration">
  <s:complexContent mixed="false">
    <s:extension base="tns:ExpirationDefinition">
      <s:sequence>
        <s:choice minOccurs="1" maxOccurs="1">
          <s:element minOccurs="0" maxOccurs="1" name="ScheduleReference"
type="tns:ScheduleReference" />
          <s:element minOccurs="0" maxOccurs="1" name="ScheduleDefinition"
type="tns:ScheduleDefinition" />
        </s:choice>
      </s:sequence>
    </s:extension>
  </s:complexContent>
</s:complexType>
<s:complexType name="ExpirationDefinition" />
<s:complexType name="TimeExpiration">
  <s:complexContent mixed="false">
    <s:extension base="tns:ExpirationDefinition">
      <s:sequence>
        <s:element minOccurs="1" maxOccurs="1" name="Minutes" type="s:int" />
      </s:sequence>
    </s:extension>
  </s:complexContent>
</s:complexType>
<s:element name="SetCacheOptionsResponse">
  <s:complexType />
</s:element>
<s:element name="GetCacheOptions">
  <s:complexType>
    <s:sequence>
      <s:element minOccurs="0" maxOccurs="1" name="ItemPath" type="s:string" />
    </s:sequence>
  </s:complexType>
</s:element>
<s:element name="GetCacheOptionsResponse">

```

```

    <s:complexType>
      <s:sequence>
        <s:element minOccurs="1" maxOccurs="1" name="CacheItem" type="s:boolean" />
        <s:choice minOccurs="1" maxOccurs="1">
          <s:element minOccurs="0" maxOccurs="1" name="TimeExpiration"
type="tns:TimeExpiration" />
          <s:element minOccurs="0" maxOccurs="1" name="ScheduleExpiration"
type="tns:ScheduleExpiration" />
        </s:choice>
      </s:sequence>
    </s:complexType>
  </s:element>
  <s:element name="FlushCache">
    <s:complexType>
      <s:sequence>
        <s:element minOccurs="0" maxOccurs="1" name="ItemPath" type="s:string" />
      </s:sequence>
    </s:complexType>
  </s:element>
  <s:element name="FlushCacheResponse">
    <s:complexType />
  </s:element>
  <s:element name="CreateItemHistorySnapshot">
    <s:complexType>
      <s:sequence>
        <s:element minOccurs="0" maxOccurs="1" name="ItemPath" type="s:string" />
      </s:sequence>
    </s:complexType>
  </s:element>
  <s:element name="CreateItemHistorySnapshotResponse">
    <s:complexType>
      <s:sequence>
        <s:element minOccurs="0" maxOccurs="1" name="HistoryID" type="s:string" />
        <s:element minOccurs="0" maxOccurs="1" name="Warnings" type="tns:ArrayOfWarning"
/>
      </s:sequence>
    </s:complexType>
  </s:element>
  <s:element name="DeleteItemHistorySnapshot">
    <s:complexType>
      <s:sequence>
        <s:element minOccurs="0" maxOccurs="1" name="ItemPath" type="s:string" />
        <s:element minOccurs="0" maxOccurs="1" name="HistoryID" type="s:string" />
      </s:sequence>
    </s:complexType>
  </s:element>
  <s:element name="DeleteItemHistorySnapshotResponse">
    <s:complexType />
  </s:element>
  <s:element name="SetItemHistoryLimit">
    <s:complexType>
      <s:sequence>
        <s:element minOccurs="0" maxOccurs="1" name="ItemPath" type="s:string" />
        <s:element minOccurs="1" maxOccurs="1" name="UseSystem" type="s:boolean" />
        <s:element minOccurs="1" maxOccurs="1" name="HistoryLimit" type="s:int" />
      </s:sequence>
    </s:complexType>
  </s:element>
  <s:element name="SetItemHistoryLimitResponse">

```



```

    <s:complexType />
  </s:element>
  <s:element name="GetItemHistoryLimit">
    <s:complexType>
      <s:sequence>
        <s:element minOccurs="0" maxOccurs="1" name="ItemPath" type="s:string" />
      </s:sequence>
    </s:complexType>
  </s:element>
  <s:element name="GetItemHistoryLimitResponse">
    <s:complexType>
      <s:sequence>
        <s:element minOccurs="1" maxOccurs="1" name="HistoryLimit" type="s:int" />
        <s:element minOccurs="1" maxOccurs="1" name="IsSystem" type="s:boolean" />
        <s:element minOccurs="1" maxOccurs="1" name="SystemLimit" type="s:int" />
      </s:sequence>
    </s:complexType>
  </s:element>
  <s:element name="SetItemHistoryOptions">
    <s:complexType>
      <s:sequence>
        <s:element minOccurs="0" maxOccurs="1" name="ItemPath" type="s:string" />
        <s:element minOccurs="1" maxOccurs="1" name="EnableManualSnapshotCreation"
type="s:boolean" />
        <s:element minOccurs="1" maxOccurs="1" name="KeepExecutionSnapshots"
type="s:boolean" />
        <s:choice minOccurs="1" maxOccurs="1">
          <s:element minOccurs="0" maxOccurs="1" name="ScheduleReference"
type="tns:ScheduleReference" />
          <s:element minOccurs="0" maxOccurs="1" name="ScheduleDefinition"
type="tns:ScheduleDefinition" />
          <s:element minOccurs="0" maxOccurs="1" name="NoSchedule" type="tns:NoSchedule"
/>
        </s:choice>
      </s:sequence>
    </s:complexType>
  </s:element>
  <s:element name="SetItemHistoryOptionsResponse">
    <s:complexType />
  </s:element>
  <s:element name="GetItemHistoryOptions">
    <s:complexType>
      <s:sequence>
        <s:element minOccurs="0" maxOccurs="1" name="ItemPath" type="s:string" />
      </s:sequence>
    </s:complexType>
  </s:element>
  <s:element name="GetItemHistoryOptionsResponse">
    <s:complexType>
      <s:sequence>
        <s:element minOccurs="1" maxOccurs="1" name="EnableManualSnapshotCreation"
type="s:boolean" />
        <s:element minOccurs="1" maxOccurs="1" name="KeepExecutionSnapshots"
type="s:boolean" />
        <s:choice minOccurs="1" maxOccurs="1">
          <s:element minOccurs="0" maxOccurs="1" name="ScheduleReference"
type="tns:ScheduleReference" />
          <s:element minOccurs="0" maxOccurs="1" name="NoSchedule" type="tns:NoSchedule"
/>
        </s:choice>
      </s:sequence>
    </s:complexType>
  </s:element>

```

```

        <s:element minOccurs="0" maxOccurs="1" name="ScheduleDefinition"
type="tns:ScheduleDefinition" />
    </s:choice>
</s:sequence>
</s:complexType>
</s:element>
<s:element name="GetReportServerConfigInfo">
    <s:complexType>
        <s:sequence>
            <s:element minOccurs="1" maxOccurs="1" name="ScaleOut" type="s:boolean" />
        </s:sequence>
    </s:complexType>
</s:element>
<s:element name="GetReportServerConfigInfoResponse">
    <s:complexType>
        <s:sequence>
            <s:element minOccurs="0" maxOccurs="1" name="ServerConfigInfo" type="s:string" />
        </s:sequence>
    </s:complexType>
</s:element>
<s:element name="IsSSLRequired">
    <s:complexType />
</s:element>
<s:element name="IsSSLRequiredResponse">
    <s:complexType>
        <s:sequence>
            <s:element minOccurs="1" maxOccurs="1" name="IsSSLRequiredResult"
type="s:boolean" />
        </s:sequence>
    </s:complexType>
</s:element>
<s:element name="SetSystemProperties">
    <s:complexType>
        <s:sequence>
            <s:element minOccurs="0" maxOccurs="1" name="Properties"
type="tns:ArrayOfProperty" />
        </s:sequence>
    </s:complexType>
</s:element>
<s:element name="SetSystemPropertiesResponse">
    <s:complexType />
</s:element>
<s:element name="GetSystemProperties">
    <s:complexType>
        <s:sequence>
            <s:element minOccurs="0" maxOccurs="1" name="Properties"
type="tns:ArrayOfProperty" />
        </s:sequence>
    </s:complexType>
</s:element>
<s:element name="GetSystemPropertiesResponse">
    <s:complexType>
        <s:sequence>
            <s:element minOccurs="0" maxOccurs="1" name="Values" type="tns:ArrayOfProperty"
/>
        </s:sequence>
    </s:complexType>
</s:element>
<s:element name="SetSystemPolicies">

```

```

        <s:complexType>
          <s:sequence>
            <s:element minOccurs="0" maxOccurs="1" name="Policies" type="tns:ArrayOfPolicy"
/>
          </s:sequence>
        </s:complexType>
      </s:element>
      <s:element name="SetSystemPoliciesResponse">
        <s:complexType />
      </s:element>
      <s:element name="GetSystemPolicies">
        <s:complexType />
      </s:element>
      <s:element name="GetSystemPoliciesResponse">
        <s:complexType>
          <s:sequence>
            <s:element minOccurs="0" maxOccurs="1" name="Policies" type="tns:ArrayOfPolicy"
/>
          </s:sequence>
        </s:complexType>
      </s:element>
      <s:element name="ListExtensions">
        <s:complexType>
          <s:sequence>
            <s:element minOccurs="0" maxOccurs="1" name="ExtensionType" type="s:string" />
          </s:sequence>
        </s:complexType>
      </s:element>
      <s:element name="ListExtensionsResponse">
        <s:complexType>
          <s:sequence>
            <s:element minOccurs="0" maxOccurs="1" name="Extensions"
type="tns:ArrayOfExtension" />
          </s:sequence>
        </s:complexType>
      </s:element>
      <s:complexType name="ArrayOfExtension">
        <s:sequence>
          <s:element minOccurs="0" maxOccurs="unbounded" name="Extension" nillable="true"
type="tns:Extension" />
        </s:sequence>
      </s:complexType>
      <s:complexType name="Extension">
        <s:sequence>
          <s:element minOccurs="0" maxOccurs="1" name="ExtensionTypeName" type="s:string" />
          <s:element minOccurs="0" maxOccurs="1" name="Name" type="s:string" />
          <s:element minOccurs="0" maxOccurs="1" name="LocalizedName" type="s:string" />
          <s:element minOccurs="1" maxOccurs="1" name="Visible" type="s:boolean" />
          <s:element minOccurs="1" maxOccurs="1" name="IsModelGenerationSupported"
type="s:boolean" />
        </s:sequence>
      </s:complexType>
      <s:element name="ListExtensionTypes">
        <s:complexType />
      </s:element>
      <s:element name="ListExtensionTypesResponse">
        <s:complexType>
          <s:sequence>

```

```

        <s:element minOccurs="0" maxOccurs="1" name="ListExtensionTypesResult"
type="tns:ArrayOfString1" />
    </s:sequence>
</s:complexType>
</s:element>
<s:element name="ListEvents">
    <s:complexType />
</s:element>
<s:element name="ListEventsResponse">
    <s:complexType>
        <s:sequence>
            <s:element minOccurs="0" maxOccurs="1" name="Events" type="tns:ArrayOfEvent" />
        </s:sequence>
    </s:complexType>
</s:element>
<s:complexType name="ArrayOfEvent">
    <s:sequence>
        <s:element minOccurs="0" maxOccurs="unbounded" name="Event" nillable="true"
type="tns:Event" />
    </s:sequence>
</s:complexType>
<s:complexType name="Event">
    <s:sequence>
        <s:element minOccurs="0" maxOccurs="1" name="Type" type="s:string" />
    </s:sequence>
</s:complexType>
<s:element name="FireEvent">
    <s:complexType>
        <s:sequence>
            <s:element minOccurs="0" maxOccurs="1" name="EventType" type="s:string" />
            <s:element minOccurs="0" maxOccurs="1" name="EventData" type="s:string" />
            <s:element minOccurs="0" maxOccurs="1" name="SiteUrl" type="s:string" />
        </s:sequence>
    </s:complexType>
</s:element>
<s:element name="FireEventResponse">
    <s:complexType />
</s:element>
<s:element name="ListJobs">
    <s:complexType />
</s:element>
<s:element name="ListJobsResponse">
    <s:complexType>
        <s:sequence>
            <s:element minOccurs="0" maxOccurs="1" name="Jobs" type="tns:ArrayOfJob" />
        </s:sequence>
    </s:complexType>
</s:element>
<s:complexType name="ArrayOfJob">
    <s:sequence>
        <s:element minOccurs="0" maxOccurs="unbounded" name="Job" nillable="true"
type="tns:Job" />
    </s:sequence>
</s:complexType>
<s:complexType name="Job">
    <s:sequence>
        <s:element minOccurs="0" maxOccurs="1" name="JobID" type="s:string" />
        <s:element minOccurs="0" maxOccurs="1" name="Name" type="s:string" />
        <s:element minOccurs="0" maxOccurs="1" name="Path" type="s:string" />
    </s:sequence>
</s:complexType>

```

```

    <s:element minOccurs="0" maxOccurs="1" name="Description" type="s:string" />
    <s:element minOccurs="0" maxOccurs="1" name="Machine" type="s:string" />
    <s:element minOccurs="0" maxOccurs="1" name="User" type="s:string" />
    <s:element minOccurs="1" maxOccurs="1" name="StartDateTime" type="s:dateTime" />
    <s:element minOccurs="0" maxOccurs="1" name="JobActionName" type="s:string" />
    <s:element minOccurs="0" maxOccurs="1" name="JobTypeName" type="s:string" />
    <s:element minOccurs="0" maxOccurs="1" name="JobStatusName" type="s:string" />
  </s:sequence>
</s:complexType>
<s:element name="ListJobTypes">
  <s:complexType />
</s:element>
<s:element name="ListJobTypesResponse">
  <s:complexType>
    <s:sequence>
      <s:element minOccurs="0" maxOccurs="1" name="ListJobTypesResult"
type="tns:ArrayOfString1" />
    </s:sequence>
  </s:complexType>
</s:element>
<s:element name="ListJobActions">
  <s:complexType />
</s:element>
<s:element name="ListJobActionsResponse">
  <s:complexType>
    <s:sequence>
      <s:element minOccurs="0" maxOccurs="1" name="ListJobActionsResult"
type="tns:ArrayOfString1" />
    </s:sequence>
  </s:complexType>
</s:element>
<s:element name="ListJobStates">
  <s:complexType />
</s:element>
<s:element name="ListJobStatesResponse">
  <s:complexType>
    <s:sequence>
      <s:element minOccurs="0" maxOccurs="1" name="ListJobStatesResult"
type="tns:ArrayOfString1" />
    </s:sequence>
  </s:complexType>
</s:element>
<s:element name="CancelJob">
  <s:complexType>
    <s:sequence>
      <s:element minOccurs="0" maxOccurs="1" name="JobID" type="s:string" />
    </s:sequence>
  </s:complexType>
</s:element>
<s:element name="CancelJobResponse">
  <s:complexType>
    <s:sequence>
      <s:element minOccurs="1" maxOccurs="1" name="CancelJobResult" type="s:boolean" />
    </s:sequence>
  </s:complexType>
</s:element>
<s:element name="CreateCacheRefreshPlan">
  <s:complexType>
    <s:sequence>

```

```

        <s:element minOccurs="0" maxOccurs="1" name="ItemPath" type="s:string" />
        <s:element minOccurs="0" maxOccurs="1" name="Description" type="s:string" />
        <s:element minOccurs="0" maxOccurs="1" name="EventType" type="s:string" />
        <s:element minOccurs="0" maxOccurs="1" name="MatchData" type="s:string" />
        <s:element minOccurs="0" maxOccurs="1" name="Parameters"
type="tns:ArrayOfParameterValue" />
    </s:sequence>
</s:complexType>
</s:element>
<s:element name="CreateCacheRefreshPlanResponse">
    <s:complexType>
        <s:sequence>
            <s:element minOccurs="0" maxOccurs="1" name="CacheRefreshPlanID" type="s:string"
/>
        </s:sequence>
    </s:complexType>
</s:element>
<s:element name="SetCacheRefreshPlanProperties">
    <s:complexType>
        <s:sequence>
            <s:element minOccurs="0" maxOccurs="1" name="CacheRefreshPlanID" type="s:string"
/>
            <s:element minOccurs="0" maxOccurs="1" name="Description" type="s:string" />
            <s:element minOccurs="0" maxOccurs="1" name="EventType" type="s:string" />
            <s:element minOccurs="0" maxOccurs="1" name="MatchData" type="s:string" />
            <s:element minOccurs="0" maxOccurs="1" name="Parameters"
type="tns:ArrayOfParameterValue" />
        </s:sequence>
    </s:complexType>
</s:element>
<s:element name="SetCacheRefreshPlanPropertiesResponse">
    <s:complexType />
</s:element>
<s:element name="GetCacheRefreshPlanProperties">
    <s:complexType>
        <s:sequence>
            <s:element minOccurs="0" maxOccurs="1" name="CacheRefreshPlanID" type="s:string"
/>
        </s:sequence>
    </s:complexType>
</s:element>
<s:element name="GetCacheRefreshPlanPropertiesResponse">
    <s:complexType>
        <s:sequence>
            <s:element minOccurs="0" maxOccurs="1" name="Description" type="s:string" />
            <s:element minOccurs="0" maxOccurs="1" name="LastRunStatus" type="s:string" />
            <s:element minOccurs="0" maxOccurs="1" name="State"
type="tns:CacheRefreshPlanState" />
            <s:element minOccurs="0" maxOccurs="1" name="EventType" type="s:string" />
            <s:element minOccurs="0" maxOccurs="1" name="MatchData" type="s:string" />
            <s:element minOccurs="0" maxOccurs="1" name="Parameters"
type="tns:ArrayOfParameterValue" />
        </s:sequence>
    </s:complexType>
</s:element>
<s:complexType name="CacheRefreshPlanState">
    <s:sequence>
        <s:element minOccurs="1" maxOccurs="1" name="MissingParameterValue"
type="s:boolean" />

```

```

        <s:element minOccurs="1" maxOccurs="1" name="InvalidParameterValue"
type="s:boolean" />
        <s:element minOccurs="1" maxOccurs="1" name="UnknownItemParameter" type="s:boolean"
/>
        <s:element minOccurs="1" maxOccurs="1" name="CachingNotEnabledOnItem"
type="s:boolean" />
    </s:sequence>
</s:complexType>
<s:element name="DeleteCacheRefreshPlan">
    <s:complexType>
        <s:sequence>
            <s:element minOccurs="0" maxOccurs="1" name="CacheRefreshPlanID" type="s:string"
/>
        </s:sequence>
    </s:complexType>
</s:element>
<s:element name="DeleteCacheRefreshPlanResponse">
    <s:complexType />
</s:element>
<s:element name="ListCacheRefreshPlans">
    <s:complexType>
        <s:sequence>
            <s:element minOccurs="0" maxOccurs="1" name="ItemPath" type="s:string" />
        </s:sequence>
    </s:complexType>
</s:element>
<s:element name="ListCacheRefreshPlansResponse">
    <s:complexType>
        <s:sequence>
            <s:element minOccurs="0" maxOccurs="1" name="CacheRefreshPlans"
type="tns:ArrayOfCacheRefreshPlan" />
        </s:sequence>
    </s:complexType>
</s:element>
<s:complexType name="ArrayOfCacheRefreshPlan">
    <s:sequence>
        <s:element minOccurs="0" maxOccurs="unbounded" name="CacheRefreshPlan"
nillable="true" type="tns:CacheRefreshPlan" />
    </s:sequence>
</s:complexType>
<s:complexType name="CacheRefreshPlan">
    <s:sequence>
        <s:element minOccurs="0" maxOccurs="1" name="CacheRefreshPlanID" type="s:string" />
        <s:element minOccurs="0" maxOccurs="1" name="ItemPath" type="s:string" />
        <s:element minOccurs="0" maxOccurs="1" name="Description" type="s:string" />
        <s:element minOccurs="0" maxOccurs="1" name="State"
type="tns:CacheRefreshPlanState" />
        <s:element minOccurs="1" maxOccurs="1" name="LastExecuted" type="s:dateTime" />
        <s:element minOccurs="1" maxOccurs="1" name="ModifiedDate" type="s:dateTime" />
        <s:element minOccurs="0" maxOccurs="1" name="ModifiedBy" type="s:string" />
        <s:element minOccurs="0" maxOccurs="1" name="LastRunStatus" type="s:string" />
    </s:sequence>
</s:complexType>
<s:element name="LogonUser">
    <s:complexType>
        <s:sequence>
            <s:element minOccurs="0" maxOccurs="1" name="userName" type="s:string" />
            <s:element minOccurs="0" maxOccurs="1" name="password" type="s:string" />
            <s:element minOccurs="0" maxOccurs="1" name="authority" type="s:string" />
        </s:sequence>
    </s:complexType>
</s:element>

```

```

        </s:sequence>
    </s:complexType>
</s:element>
<s:element name="LogonUserResponse">
    <s:complexType />
</s:element>
<s:element name="Logoff">
    <s:complexType />
</s:element>
<s:element name="LogoffResponse">
    <s:complexType />
</s:element>
<s:element name="GetPermissions">
    <s:complexType>
        <s:sequence>
            <s:element minOccurs="0" maxOccurs="1" name="ItemPath" type="s:string" />
        </s:sequence>
    </s:complexType>
</s:element>
<s:element name="GetPermissionsResponse">
    <s:complexType>
        <s:sequence>
            <s:element minOccurs="0" maxOccurs="1" name="Permissions"
type="tns:ArrayOfString3" />
        </s:sequence>
    </s:complexType>
</s:element>
<s:complexType name="ArrayOfString3">
    <s:sequence>
        <s:element minOccurs="0" maxOccurs="unbounded" name="Operation" nillable="true"
type="s:string" />
    </s:sequence>
</s:complexType>
<s:element name="GetSystemPermissions">
    <s:complexType />
</s:element>
<s:element name="GetSystemPermissionsResponse">
    <s:complexType>
        <s:sequence>
            <s:element minOccurs="0" maxOccurs="1" name="Permissions"
type="tns:ArrayOfString3" />
        </s:sequence>
    </s:complexType>
</s:element>
<s:element name="ListSecurityScopes">
    <s:complexType />
</s:element>
<s:element name="ListSecurityScopesResponse">
    <s:complexType>
        <s:sequence>
            <s:element minOccurs="0" maxOccurs="1" name="ListSecurityScopesResult"
type="tns:ArrayOfString1" />
        </s:sequence>
    </s:complexType>
</s:element>
</s:schema>
</wsdl:types>
<wsdl:message name="CreateCatalogItemSoapIn">
    <wsdl:part name="parameters" element="tns:CreateCatalogItem" />

```



```

</wsdl:message>
<wsdl:message name="CreateCatalogItemSoapOut">
  <wsdl:part name="parameters" element="tns:CreateCatalogItemResponse" />
</wsdl:message>
<wsdl:message name="CreateCatalogItemServerInfoHeader">
  <wsdl:part name="ServerInfoHeader" element="tns:ServerInfoHeader" />
</wsdl:message>
<wsdl:message name="CreateCatalogItemTrustedUserHeader">
  <wsdl:part name="TrustedUserHeader" element="tns:TrustedUserHeader" />
</wsdl:message>
<wsdl:message name="SetItemDefinitionSoapIn">
  <wsdl:part name="parameters" element="tns:SetItemDefinition" />
</wsdl:message>
<wsdl:message name="SetItemDefinitionSoapOut">
  <wsdl:part name="parameters" element="tns:SetItemDefinitionResponse" />
</wsdl:message>
<wsdl:message name="SetItemDefinitionServerInfoHeader">
  <wsdl:part name="ServerInfoHeader" element="tns:ServerInfoHeader" />
</wsdl:message>
<wsdl:message name="SetItemDefinitionTrustedUserHeader">
  <wsdl:part name="TrustedUserHeader" element="tns:TrustedUserHeader" />
</wsdl:message>
<wsdl:message name="GetItemDefinitionSoapIn">
  <wsdl:part name="parameters" element="tns:GetItemDefinition" />
</wsdl:message>
<wsdl:message name="GetItemDefinitionSoapOut">
  <wsdl:part name="parameters" element="tns:GetItemDefinitionResponse" />
</wsdl:message>
<wsdl:message name="GetItemDefinitionServerInfoHeader">
  <wsdl:part name="ServerInfoHeader" element="tns:ServerInfoHeader" />
</wsdl:message>
<wsdl:message name="GetItemDefinitionTrustedUserHeader">
  <wsdl:part name="TrustedUserHeader" element="tns:TrustedUserHeader" />
</wsdl:message>
<wsdl:message name="GetItemTypeSoapIn">
  <wsdl:part name="parameters" element="tns:GetItemType" />
</wsdl:message>
<wsdl:message name="GetItemTypeSoapOut">
  <wsdl:part name="parameters" element="tns:GetItemTypeResponse" />
</wsdl:message>
<wsdl:message name="GetItemTypeServerInfoHeader">
  <wsdl:part name="ServerInfoHeader" element="tns:ServerInfoHeader" />
</wsdl:message>
<wsdl:message name="GetItemTypeTrustedUserHeader">
  <wsdl:part name="TrustedUserHeader" element="tns:TrustedUserHeader" />
</wsdl:message>
<wsdl:message name="DeleteItemSoapIn">
  <wsdl:part name="parameters" element="tns>DeleteItem" />
</wsdl:message>
<wsdl:message name="DeleteItemSoapOut">
  <wsdl:part name="parameters" element="tns>DeleteItemResponse" />
</wsdl:message>
<wsdl:message name="DeleteItemServerInfoHeader">
  <wsdl:part name="ServerInfoHeader" element="tns:ServerInfoHeader" />
</wsdl:message>
<wsdl:message name="DeleteItemTrustedUserHeader">
  <wsdl:part name="TrustedUserHeader" element="tns:TrustedUserHeader" />
</wsdl:message>
<wsdl:message name="MoveItemSoapIn">

```

```

    <wsdl:part name="parameters" element="tns:MoveItem" />
</wsdl:message>
<wsdl:message name="MoveItemSoapOut">
    <wsdl:part name="parameters" element="tns:MoveItemResponse" />
</wsdl:message>
<wsdl:message name="MoveItemServerInfoHeader">
    <wsdl:part name="ServerInfoHeader" element="tns:ServerInfoHeader" />
</wsdl:message>
<wsdl:message name="MoveItemTrustedUserHeader">
    <wsdl:part name="TrustedUserHeader" element="tns:TrustedUserHeader" />
</wsdl:message>
<wsdl:message name="InheritParentSecuritySoapIn">
    <wsdl:part name="parameters" element="tns:InheritParentSecurity" />
</wsdl:message>
<wsdl:message name="InheritParentSecuritySoapOut">
    <wsdl:part name="parameters" element="tns:InheritParentSecurityResponse" />
</wsdl:message>
<wsdl:message name="InheritParentSecurityServerInfoHeader">
    <wsdl:part name="ServerInfoHeader" element="tns:ServerInfoHeader" />
</wsdl:message>
<wsdl:message name="InheritParentSecurityTrustedUserHeader">
    <wsdl:part name="TrustedUserHeader" element="tns:TrustedUserHeader" />
</wsdl:message>
<wsdl:message name="ListItemHistorySoapIn">
    <wsdl:part name="parameters" element="tns:ListItemHistory" />
</wsdl:message>
<wsdl:message name="ListItemHistorySoapOut">
    <wsdl:part name="parameters" element="tns:ListItemHistoryResponse" />
</wsdl:message>
<wsdl:message name="ListItemHistoryServerInfoHeader">
    <wsdl:part name="ServerInfoHeader" element="tns:ServerInfoHeader" />
</wsdl:message>
<wsdl:message name="ListItemHistoryTrustedUserHeader">
    <wsdl:part name="TrustedUserHeader" element="tns:TrustedUserHeader" />
</wsdl:message>
<wsdl:message name="ListChildrenSoapIn">
    <wsdl:part name="parameters" element="tns:ListChildren" />
</wsdl:message>
<wsdl:message name="ListChildrenSoapOut">
    <wsdl:part name="parameters" element="tns:ListChildrenResponse" />
</wsdl:message>
<wsdl:message name="ListChildrenServerInfoHeader">
    <wsdl:part name="ServerInfoHeader" element="tns:ServerInfoHeader" />
</wsdl:message>
<wsdl:message name="ListChildrenTrustedUserHeader">
    <wsdl:part name="TrustedUserHeader" element="tns:TrustedUserHeader" />
</wsdl:message>
<wsdl:message name="ListDependentItemsSoapIn">
    <wsdl:part name="parameters" element="tns:ListDependentItems" />
</wsdl:message>
<wsdl:message name="ListDependentItemsSoapOut">
    <wsdl:part name="parameters" element="tns:ListDependentItemsResponse" />
</wsdl:message>
<wsdl:message name="ListDependentItemsServerInfoHeader">
    <wsdl:part name="ServerInfoHeader" element="tns:ServerInfoHeader" />
</wsdl:message>
<wsdl:message name="ListDependentItemsTrustedUserHeader">
    <wsdl:part name="TrustedUserHeader" element="tns:TrustedUserHeader" />
</wsdl:message>

```

```

<wsdl:message name="FindItemsSoapIn">
  <wsdl:part name="parameters" element="tns:FindItems" />
</wsdl:message>
<wsdl:message name="FindItemsSoapOut">
  <wsdl:part name="parameters" element="tns:FindItemsResponse" />
</wsdl:message>
<wsdl:message name="FindItemsServerInfoHeader">
  <wsdl:part name="ServerInfoHeader" element="tns:ServerInfoHeader" />
</wsdl:message>
<wsdl:message name="FindItemsTrustedUserHeader">
  <wsdl:part name="TrustedUserHeader" element="tns:TrustedUserHeader" />
</wsdl:message>
<wsdl:message name="ListParentsSoapIn">
  <wsdl:part name="parameters" element="tns:ListParents" />
</wsdl:message>
<wsdl:message name="ListParentsSoapOut">
  <wsdl:part name="parameters" element="tns:ListParentsResponse" />
</wsdl:message>
<wsdl:message name="ListParentsServerInfoHeader">
  <wsdl:part name="ServerInfoHeader" element="tns:ServerInfoHeader" />
</wsdl:message>
<wsdl:message name="ListParentsTrustedUserHeader">
  <wsdl:part name="TrustedUserHeader" element="tns:TrustedUserHeader" />
</wsdl:message>
<wsdl:message name="CreateFolderSoapIn">
  <wsdl:part name="parameters" element="tns:CreateFolder" />
</wsdl:message>
<wsdl:message name="CreateFolderSoapOut">
  <wsdl:part name="parameters" element="tns:CreateFolderResponse" />
</wsdl:message>
<wsdl:message name="CreateFolderServerInfoHeader">
  <wsdl:part name="ServerInfoHeader" element="tns:ServerInfoHeader" />
</wsdl:message>
<wsdl:message name="CreateFolderTrustedUserHeader">
  <wsdl:part name="TrustedUserHeader" element="tns:TrustedUserHeader" />
</wsdl:message>
<wsdl:message name="SetPropertiesSoapIn">
  <wsdl:part name="parameters" element="tns:SetProperties" />
</wsdl:message>
<wsdl:message name="SetPropertiesSoapOut">
  <wsdl:part name="parameters" element="tns:SetPropertiesResponse" />
</wsdl:message>
<wsdl:message name="SetPropertiesServerInfoHeader">
  <wsdl:part name="ServerInfoHeader" element="tns:ServerInfoHeader" />
</wsdl:message>
<wsdl:message name="SetPropertiesTrustedUserHeader">
  <wsdl:part name="TrustedUserHeader" element="tns:TrustedUserHeader" />
</wsdl:message>
<wsdl:message name="GetPropertiesSoapIn">
  <wsdl:part name="parameters" element="tns:GetProperties" />
</wsdl:message>
<wsdl:message name="GetPropertiesSoapOut">
  <wsdl:part name="parameters" element="tns:GetPropertiesResponse" />
</wsdl:message>
<wsdl:message name="GetPropertiesItemNamespaceHeader">
  <wsdl:part name="ItemNamespaceHeader" element="tns:ItemNamespaceHeader" />
</wsdl:message>
<wsdl:message name="GetPropertiesServerInfoHeader">
  <wsdl:part name="ServerInfoHeader" element="tns:ServerInfoHeader" />

```

```

</wsdl:message>
<wsdl:message name="GetPropertiesTrustedUserHeader">
  <wsdl:part name="TrustedUserHeader" element="tns:TrustedUserHeader" />
</wsdl:message>
<wsdl:message name="SetItemReferencesSoapIn">
  <wsdl:part name="parameters" element="tns:SetItemReferences" />
</wsdl:message>
<wsdl:message name="SetItemReferencesSoapOut">
  <wsdl:part name="parameters" element="tns:SetItemReferencesResponse" />
</wsdl:message>
<wsdl:message name="SetItemReferencesServerInfoHeader">
  <wsdl:part name="ServerInfoHeader" element="tns:ServerInfoHeader" />
</wsdl:message>
<wsdl:message name="SetItemReferencesTrustedUserHeader">
  <wsdl:part name="TrustedUserHeader" element="tns:TrustedUserHeader" />
</wsdl:message>
<wsdl:message name="GetItemReferencesSoapIn">
  <wsdl:part name="parameters" element="tns:GetItemReferences" />
</wsdl:message>
<wsdl:message name="GetItemReferencesSoapOut">
  <wsdl:part name="parameters" element="tns:GetItemReferencesResponse" />
</wsdl:message>
<wsdl:message name="GetItemReferencesServerInfoHeader">
  <wsdl:part name="ServerInfoHeader" element="tns:ServerInfoHeader" />
</wsdl:message>
<wsdl:message name="GetItemReferencesTrustedUserHeader">
  <wsdl:part name="TrustedUserHeader" element="tns:TrustedUserHeader" />
</wsdl:message>
<wsdl:message name="ListItemTypesSoapIn">
  <wsdl:part name="parameters" element="tns:ListItemTypes" />
</wsdl:message>
<wsdl:message name="ListItemTypesSoapOut">
  <wsdl:part name="parameters" element="tns:ListItemTypesResponse" />
</wsdl:message>
<wsdl:message name="ListItemTypesServerInfoHeader">
  <wsdl:part name="ServerInfoHeader" element="tns:ServerInfoHeader" />
</wsdl:message>
<wsdl:message name="ListItemTypesTrustedUserHeader">
  <wsdl:part name="TrustedUserHeader" element="tns:TrustedUserHeader" />
</wsdl:message>
<wsdl:message name="SetSubscriptionPropertiesSoapIn">
  <wsdl:part name="parameters" element="tns:SetSubscriptionProperties" />
</wsdl:message>
<wsdl:message name="SetSubscriptionPropertiesSoapOut">
  <wsdl:part name="parameters" element="tns:SetSubscriptionPropertiesResponse" />
</wsdl:message>
<wsdl:message name="SetSubscriptionPropertiesServerInfoHeader">
  <wsdl:part name="ServerInfoHeader" element="tns:ServerInfoHeader" />
</wsdl:message>
<wsdl:message name="SetSubscriptionPropertiesTrustedUserHeader">
  <wsdl:part name="TrustedUserHeader" element="tns:TrustedUserHeader" />
</wsdl:message>
<wsdl:message name="GetSubscriptionPropertiesSoapIn">
  <wsdl:part name="parameters" element="tns:GetSubscriptionProperties" />
</wsdl:message>
<wsdl:message name="GetSubscriptionPropertiesSoapOut">
  <wsdl:part name="parameters" element="tns:GetSubscriptionPropertiesResponse" />
</wsdl:message>
<wsdl:message name="GetSubscriptionPropertiesServerInfoHeader">

```

```

    <wsdl:part name="ServerInfoHeader" element="tns:ServerInfoHeader" />
</wsdl:message>
<wsdl:message name="GetSubscriptionPropertiesTrustedUserHeader">
    <wsdl:part name="TrustedUserHeader" element="tns:TrustedUserHeader" />
</wsdl:message>
<wsdl:message name="SetDataDrivenSubscriptionPropertiesSoapIn">
    <wsdl:part name="parameters" element="tns:SetDataDrivenSubscriptionProperties" />
</wsdl:message>
<wsdl:message name="SetDataDrivenSubscriptionPropertiesSoapOut">
    <wsdl:part name="parameters" element="tns:SetDataDrivenSubscriptionPropertiesResponse" />
</wsdl:message>
<wsdl:message name="SetDataDrivenSubscriptionPropertiesServerInfoHeader">
    <wsdl:part name="ServerInfoHeader" element="tns:ServerInfoHeader" />
</wsdl:message>
<wsdl:message name="SetDataDrivenSubscriptionPropertiesTrustedUserHeader">
    <wsdl:part name="TrustedUserHeader" element="tns:TrustedUserHeader" />
</wsdl:message>
<wsdl:message name="GetDataDrivenSubscriptionPropertiesSoapIn">
    <wsdl:part name="parameters" element="tns:GetDataDrivenSubscriptionProperties" />
</wsdl:message>
<wsdl:message name="GetDataDrivenSubscriptionPropertiesSoapOut">
    <wsdl:part name="parameters" element="tns:GetDataDrivenSubscriptionPropertiesResponse" />
</wsdl:message>
<wsdl:message name="GetDataDrivenSubscriptionPropertiesServerInfoHeader">
    <wsdl:part name="ServerInfoHeader" element="tns:ServerInfoHeader" />
</wsdl:message>
<wsdl:message name="GetDataDrivenSubscriptionPropertiesTrustedUserHeader">
    <wsdl:part name="TrustedUserHeader" element="tns:TrustedUserHeader" />
</wsdl:message>
<wsdl:message name="DeleteSubscriptionSoapIn">
    <wsdl:part name="parameters" element="tns>DeleteSubscription" />
</wsdl:message>
<wsdl:message name="DeleteSubscriptionSoapOut">
    <wsdl:part name="parameters" element="tns>DeleteSubscriptionResponse" />
</wsdl:message>
<wsdl:message name="DeleteSubscriptionServerInfoHeader">
    <wsdl:part name="ServerInfoHeader" element="tns:ServerInfoHeader" />
</wsdl:message>
<wsdl:message name="DeleteSubscriptionTrustedUserHeader">
    <wsdl:part name="TrustedUserHeader" element="tns:TrustedUserHeader" />
</wsdl:message>
<wsdl:message name="CreateSubscriptionSoapIn">
    <wsdl:part name="parameters" element="tns>CreateSubscription" />
</wsdl:message>
<wsdl:message name="CreateSubscriptionSoapOut">
    <wsdl:part name="parameters" element="tns>CreateSubscriptionResponse" />
</wsdl:message>
<wsdl:message name="CreateSubscriptionServerInfoHeader">
    <wsdl:part name="ServerInfoHeader" element="tns:ServerInfoHeader" />
</wsdl:message>
<wsdl:message name="CreateSubscriptionTrustedUserHeader">
    <wsdl:part name="TrustedUserHeader" element="tns:TrustedUserHeader" />
</wsdl:message>
<wsdl:message name="CreateDataDrivenSubscriptionSoapIn">
    <wsdl:part name="parameters" element="tns>CreateDataDrivenSubscription" />
</wsdl:message>
<wsdl:message name="CreateDataDrivenSubscriptionSoapOut">
    <wsdl:part name="parameters" element="tns>CreateDataDrivenSubscriptionResponse" />
</wsdl:message>

```

```

<wsdl:message name="CreateDataDrivenSubscriptionServerInfoHeader">
  <wsdl:part name="ServerInfoHeader" element="tns:ServerInfoHeader" />
</wsdl:message>
<wsdl:message name="CreateDataDrivenSubscriptionTrustedUserHeader">
  <wsdl:part name="TrustedUserHeader" element="tns:TrustedUserHeader" />
</wsdl:message>
<wsdl:message name="GetExtensionSettingsSoapIn">
  <wsdl:part name="parameters" element="tns:GetExtensionSettings" />
</wsdl:message>
<wsdl:message name="GetExtensionSettingsSoapOut">
  <wsdl:part name="parameters" element="tns:GetExtensionSettingsResponse" />
</wsdl:message>
<wsdl:message name="GetExtensionSettingsServerInfoHeader">
  <wsdl:part name="ServerInfoHeader" element="tns:ServerInfoHeader" />
</wsdl:message>
<wsdl:message name="GetExtensionSettingsTrustedUserHeader">
  <wsdl:part name="TrustedUserHeader" element="tns:TrustedUserHeader" />
</wsdl:message>
<wsdl:message name="ValidateExtensionSettingsSoapIn">
  <wsdl:part name="parameters" element="tns:ValidateExtensionSettings" />
</wsdl:message>
<wsdl:message name="ValidateExtensionSettingsSoapOut">
  <wsdl:part name="parameters" element="tns:ValidateExtensionSettingsResponse" />
</wsdl:message>
<wsdl:message name="ValidateExtensionSettingsServerInfoHeader">
  <wsdl:part name="ServerInfoHeader" element="tns:ServerInfoHeader" />
</wsdl:message>
<wsdl:message name="ValidateExtensionSettingsTrustedUserHeader">
  <wsdl:part name="TrustedUserHeader" element="tns:TrustedUserHeader" />
</wsdl:message>
<wsdl:message name="ListSubscriptionsSoapIn">
  <wsdl:part name="parameters" element="tns:ListSubscriptions" />
</wsdl:message>
<wsdl:message name="ListSubscriptionsSoapOut">
  <wsdl:part name="parameters" element="tns:ListSubscriptionsResponse" />
</wsdl:message>
<wsdl:message name="ListSubscriptionsServerInfoHeader">
  <wsdl:part name="ServerInfoHeader" element="tns:ServerInfoHeader" />
</wsdl:message>
<wsdl:message name="ListSubscriptionsTrustedUserHeader">
  <wsdl:part name="TrustedUserHeader" element="tns:TrustedUserHeader" />
</wsdl:message>
<wsdl:message name="ListMySubscriptionsSoapIn">
  <wsdl:part name="parameters" element="tns:ListMySubscriptions" />
</wsdl:message>
<wsdl:message name="ListMySubscriptionsSoapOut">
  <wsdl:part name="parameters" element="tns:ListMySubscriptionsResponse" />
</wsdl:message>
<wsdl:message name="ListMySubscriptionsServerInfoHeader">
  <wsdl:part name="ServerInfoHeader" element="tns:ServerInfoHeader" />
</wsdl:message>
<wsdl:message name="ListMySubscriptionsTrustedUserHeader">
  <wsdl:part name="TrustedUserHeader" element="tns:TrustedUserHeader" />
</wsdl:message>
<wsdl:message name="ListSubscriptionsUsingDataSourceSoapIn">
  <wsdl:part name="parameters" element="tns:ListSubscriptionsUsingDataSource" />
</wsdl:message>
<wsdl:message name="ListSubscriptionsUsingDataSourceSoapOut">
  <wsdl:part name="parameters" element="tns:ListSubscriptionsUsingDataSourceResponse" />

```

```

</wsdl:message>
<wsdl:message name="ListSubscriptionsUsingDataSourceServerInfoHeader">
  <wsdl:part name="ServerInfoHeader" element="tns:ServerInfoHeader" />
</wsdl:message>
<wsdl:message name="ListSubscriptionsUsingDataSourceTrustedUserHeader">
  <wsdl:part name="TrustedUserHeader" element="tns:TrustedUserHeader" />
</wsdl:message>
<wsdl:message name="CreateDataSourceSoapIn">
  <wsdl:part name="parameters" element="tns:CreateDataSource" />
</wsdl:message>
<wsdl:message name="CreateDataSourceSoapOut">
  <wsdl:part name="parameters" element="tns:CreateDataSourceResponse" />
</wsdl:message>
<wsdl:message name="CreateDataSourceServerInfoHeader">
  <wsdl:part name="ServerInfoHeader" element="tns:ServerInfoHeader" />
</wsdl:message>
<wsdl:message name="CreateDataSourceTrustedUserHeader">
  <wsdl:part name="TrustedUserHeader" element="tns:TrustedUserHeader" />
</wsdl:message>
<wsdl:message name="PrepareQuerySoapIn">
  <wsdl:part name="parameters" element="tns:PrepareQuery" />
</wsdl:message>
<wsdl:message name="PrepareQuerySoapOut">
  <wsdl:part name="parameters" element="tns:PrepareQueryResponse" />
</wsdl:message>
<wsdl:message name="PrepareQueryServerInfoHeader">
  <wsdl:part name="ServerInfoHeader" element="tns:ServerInfoHeader" />
</wsdl:message>
<wsdl:message name="PrepareQueryTrustedUserHeader">
  <wsdl:part name="TrustedUserHeader" element="tns:TrustedUserHeader" />
</wsdl:message>
<wsdl:message name="EnableDataSourceSoapIn">
  <wsdl:part name="parameters" element="tns:EnableDataSource" />
</wsdl:message>
<wsdl:message name="EnableDataSourceSoapOut">
  <wsdl:part name="parameters" element="tns:EnableDataSourceResponse" />
</wsdl:message>
<wsdl:message name="EnableDataSourceServerInfoHeader">
  <wsdl:part name="ServerInfoHeader" element="tns:ServerInfoHeader" />
</wsdl:message>
<wsdl:message name="EnableDataSourceTrustedUserHeader">
  <wsdl:part name="TrustedUserHeader" element="tns:TrustedUserHeader" />
</wsdl:message>
<wsdl:message name="DisableDataSourceSoapIn">
  <wsdl:part name="parameters" element="tns:DisableDataSource" />
</wsdl:message>
<wsdl:message name="DisableDataSourceSoapOut">
  <wsdl:part name="parameters" element="tns:DisableDataSourceResponse" />
</wsdl:message>
<wsdl:message name="DisableDataSourceServerInfoHeader">
  <wsdl:part name="ServerInfoHeader" element="tns:ServerInfoHeader" />
</wsdl:message>
<wsdl:message name="DisableDataSourceTrustedUserHeader">
  <wsdl:part name="TrustedUserHeader" element="tns:TrustedUserHeader" />
</wsdl:message>
<wsdl:message name="SetDataSourceContentsSoapIn">
  <wsdl:part name="parameters" element="tns:SetDataSourceContents" />
</wsdl:message>
<wsdl:message name="SetDataSourceContentsSoapOut">

```

```

    <wsdl:part name="parameters" element="tns:SetDataSourceContentsResponse" />
  </wsdl:message>
  <wsdl:message name="SetDataSourceContentsServerInfoHeader">
    <wsdl:part name="ServerInfoHeader" element="tns:ServerInfoHeader" />
  </wsdl:message>
  <wsdl:message name="SetDataSourceContentsTrustedUserHeader">
    <wsdl:part name="TrustedUserHeader" element="tns:TrustedUserHeader" />
  </wsdl:message>
  <wsdl:message name="GetDataSourceContentsSoapIn">
    <wsdl:part name="parameters" element="tns:GetDataSourceContents" />
  </wsdl:message>
  <wsdl:message name="GetDataSourceContentsSoapOut">
    <wsdl:part name="parameters" element="tns:GetDataSourceContentsResponse" />
  </wsdl:message>
  <wsdl:message name="GetDataSourceContentsServerInfoHeader">
    <wsdl:part name="ServerInfoHeader" element="tns:ServerInfoHeader" />
  </wsdl:message>
  <wsdl:message name="GetDataSourceContentsTrustedUserHeader">
    <wsdl:part name="TrustedUserHeader" element="tns:TrustedUserHeader" />
  </wsdl:message>
  <wsdl:message name="ListDatabaseCredentialRetrievalOptionsSoapIn">
    <wsdl:part name="parameters" element="tns:ListDatabaseCredentialRetrievalOptions" />
  </wsdl:message>
  <wsdl:message name="ListDatabaseCredentialRetrievalOptionsSoapOut">
    <wsdl:part name="parameters" element="tns:ListDatabaseCredentialRetrievalOptionsResponse" />
  </wsdl:message>
  <wsdl:message name="ListDatabaseCredentialRetrievalOptionsServerInfoHeader">
    <wsdl:part name="ServerInfoHeader" element="tns:ServerInfoHeader" />
  </wsdl:message>
  <wsdl:message name="ListDatabaseCredentialRetrievalOptionsTrustedUserHeader">
    <wsdl:part name="TrustedUserHeader" element="tns:TrustedUserHeader" />
  </wsdl:message>
  <wsdl:message name="SetItemDataSourcesSoapIn">
    <wsdl:part name="parameters" element="tns:SetItemDataSources" />
  </wsdl:message>
  <wsdl:message name="SetItemDataSourcesSoapOut">
    <wsdl:part name="parameters" element="tns:SetItemDataSourcesResponse" />
  </wsdl:message>
  <wsdl:message name="SetItemDataSourcesServerInfoHeader">
    <wsdl:part name="ServerInfoHeader" element="tns:ServerInfoHeader" />
  </wsdl:message>
  <wsdl:message name="SetItemDataSourcesTrustedUserHeader">
    <wsdl:part name="TrustedUserHeader" element="tns:TrustedUserHeader" />
  </wsdl:message>
  <wsdl:message name="GetItemDataSourcesSoapIn">
    <wsdl:part name="parameters" element="tns:GetItemDataSources" />
  </wsdl:message>
  <wsdl:message name="GetItemDataSourcesSoapOut">
    <wsdl:part name="parameters" element="tns:GetItemDataSourcesResponse" />
  </wsdl:message>
  <wsdl:message name="GetItemDataSourcesServerInfoHeader">
    <wsdl:part name="ServerInfoHeader" element="tns:ServerInfoHeader" />
  </wsdl:message>
  <wsdl:message name="GetItemDataSourcesTrustedUserHeader">
    <wsdl:part name="TrustedUserHeader" element="tns:TrustedUserHeader" />
  </wsdl:message>
  <wsdl:message name="TestConnectForDataSourceDefinitionSoapIn">
    <wsdl:part name="parameters" element="tns:TestConnectForDataSourceDefinition" />
  </wsdl:message>

```



```

</wsdl:message>
<wsdl:message name="TestConnectForDataSourceDefinitionSoapOut">
  <wsdl:part name="parameters" element="tns:TestConnectForDataSourceDefinitionResponse" />
</wsdl:message>
<wsdl:message name="TestConnectForDataSourceDefinitionServerInfoHeader">
  <wsdl:part name="ServerInfoHeader" element="tns:ServerInfoHeader" />
</wsdl:message>
<wsdl:message name="TestConnectForDataSourceDefinitionTrustedUserHeader">
  <wsdl:part name="TrustedUserHeader" element="tns:TrustedUserHeader" />
</wsdl:message>
<wsdl:message name="TestConnectForItemDataSourceSoapIn">
  <wsdl:part name="parameters" element="tns:TestConnectForItemDataSource" />
</wsdl:message>
<wsdl:message name="TestConnectForItemDataSourceSoapOut">
  <wsdl:part name="parameters" element="tns:TestConnectForItemDataSourceResponse" />
</wsdl:message>
<wsdl:message name="TestConnectForItemDataSourceServerInfoHeader">
  <wsdl:part name="ServerInfoHeader" element="tns:ServerInfoHeader" />
</wsdl:message>
<wsdl:message name="TestConnectForItemDataSourceTrustedUserHeader">
  <wsdl:part name="TrustedUserHeader" element="tns:TrustedUserHeader" />
</wsdl:message>
<wsdl:message name="CreateRoleSoapIn">
  <wsdl:part name="parameters" element="tns:CreateRole" />
</wsdl:message>
<wsdl:message name="CreateRoleSoapOut">
  <wsdl:part name="parameters" element="tns:CreateRoleResponse" />
</wsdl:message>
<wsdl:message name="CreateRoleServerInfoHeader">
  <wsdl:part name="ServerInfoHeader" element="tns:ServerInfoHeader" />
</wsdl:message>
<wsdl:message name="CreateRoleTrustedUserHeader">
  <wsdl:part name="TrustedUserHeader" element="tns:TrustedUserHeader" />
</wsdl:message>
<wsdl:message name="SetRolePropertiesSoapIn">
  <wsdl:part name="parameters" element="tns:SetRoleProperties" />
</wsdl:message>
<wsdl:message name="SetRolePropertiesSoapOut">
  <wsdl:part name="parameters" element="tns:SetRolePropertiesResponse" />
</wsdl:message>
<wsdl:message name="SetRolePropertiesServerInfoHeader">
  <wsdl:part name="ServerInfoHeader" element="tns:ServerInfoHeader" />
</wsdl:message>
<wsdl:message name="SetRolePropertiesTrustedUserHeader">
  <wsdl:part name="TrustedUserHeader" element="tns:TrustedUserHeader" />
</wsdl:message>
<wsdl:message name="GetRolePropertiesSoapIn">
  <wsdl:part name="parameters" element="tns:GetRoleProperties" />
</wsdl:message>
<wsdl:message name="GetRolePropertiesSoapOut">
  <wsdl:part name="parameters" element="tns:GetRolePropertiesResponse" />
</wsdl:message>
<wsdl:message name="GetRolePropertiesServerInfoHeader">
  <wsdl:part name="ServerInfoHeader" element="tns:ServerInfoHeader" />
</wsdl:message>
<wsdl:message name="GetRolePropertiesTrustedUserHeader">
  <wsdl:part name="TrustedUserHeader" element="tns:TrustedUserHeader" />
</wsdl:message>
<wsdl:message name="DeleteRoleSoapIn">

```

```

    <wsdl:part name="parameters" element="tns:DeleteRole" />
</wsdl:message>
<wsdl:message name="DeleteRoleSoapOut">
    <wsdl:part name="parameters" element="tns:DeleteRoleResponse" />
</wsdl:message>
<wsdl:message name="DeleteRoleServerInfoHeader">
    <wsdl:part name="ServerInfoHeader" element="tns:ServerInfoHeader" />
</wsdl:message>
<wsdl:message name="DeleteRoleTrustedUserHeader">
    <wsdl:part name="TrustedUserHeader" element="tns:TrustedUserHeader" />
</wsdl:message>
<wsdl:message name="ListRolesSoapIn">
    <wsdl:part name="parameters" element="tns:ListRoles" />
</wsdl:message>
<wsdl:message name="ListRolesSoapOut">
    <wsdl:part name="parameters" element="tns:ListRolesResponse" />
</wsdl:message>
<wsdl:message name="ListRolesServerInfoHeader">
    <wsdl:part name="ServerInfoHeader" element="tns:ServerInfoHeader" />
</wsdl:message>
<wsdl:message name="ListRolesTrustedUserHeader">
    <wsdl:part name="TrustedUserHeader" element="tns:TrustedUserHeader" />
</wsdl:message>
<wsdl:message name="ListTasksSoapIn">
    <wsdl:part name="parameters" element="tns:ListTasks" />
</wsdl:message>
<wsdl:message name="ListTasksSoapOut">
    <wsdl:part name="parameters" element="tns:ListTasksResponse" />
</wsdl:message>
<wsdl:message name="ListTasksServerInfoHeader">
    <wsdl:part name="ServerInfoHeader" element="tns:ServerInfoHeader" />
</wsdl:message>
<wsdl:message name="ListTasksTrustedUserHeader">
    <wsdl:part name="TrustedUserHeader" element="tns:TrustedUserHeader" />
</wsdl:message>
<wsdl:message name="SetPoliciesSoapIn">
    <wsdl:part name="parameters" element="tns:SetPolicies" />
</wsdl:message>
<wsdl:message name="SetPoliciesSoapOut">
    <wsdl:part name="parameters" element="tns:SetPoliciesResponse" />
</wsdl:message>
<wsdl:message name="SetPoliciesServerInfoHeader">
    <wsdl:part name="ServerInfoHeader" element="tns:ServerInfoHeader" />
</wsdl:message>
<wsdl:message name="SetPoliciesTrustedUserHeader">
    <wsdl:part name="TrustedUserHeader" element="tns:TrustedUserHeader" />
</wsdl:message>
<wsdl:message name="GetPoliciesSoapIn">
    <wsdl:part name="parameters" element="tns:GetPolicies" />
</wsdl:message>
<wsdl:message name="GetPoliciesSoapOut">
    <wsdl:part name="parameters" element="tns:GetPoliciesResponse" />
</wsdl:message>
<wsdl:message name="GetPoliciesServerInfoHeader">
    <wsdl:part name="ServerInfoHeader" element="tns:ServerInfoHeader" />
</wsdl:message>
<wsdl:message name="GetPoliciesTrustedUserHeader">
    <wsdl:part name="TrustedUserHeader" element="tns:TrustedUserHeader" />
</wsdl:message>

```

```

<wsdl:message name="GetItemDataSourcePromptsSoapIn">
  <wsdl:part name="parameters" element="tns:GetItemDataSourcePrompts" />
</wsdl:message>
<wsdl:message name="GetItemDataSourcePromptsSoapOut">
  <wsdl:part name="parameters" element="tns:GetItemDataSourcePromptsResponse" />
</wsdl:message>
<wsdl:message name="GetItemDataSourcePromptsServerInfoHeader">
  <wsdl:part name="ServerInfoHeader" element="tns:ServerInfoHeader" />
</wsdl:message>
<wsdl:message name="GetItemDataSourcePromptsTrustedUserHeader">
  <wsdl:part name="TrustedUserHeader" element="tns:TrustedUserHeader" />
</wsdl:message>
<wsdl:message name="GenerateModelSoapIn">
  <wsdl:part name="parameters" element="tns:GenerateModel" />
</wsdl:message>
<wsdl:message name="GenerateModelSoapOut">
  <wsdl:part name="parameters" element="tns:GenerateModelResponse" />
</wsdl:message>
<wsdl:message name="GenerateModelServerInfoHeader">
  <wsdl:part name="ServerInfoHeader" element="tns:ServerInfoHeader" />
</wsdl:message>
<wsdl:message name="GenerateModelTrustedUserHeader">
  <wsdl:part name="TrustedUserHeader" element="tns:TrustedUserHeader" />
</wsdl:message>
<wsdl:message name="GetModelItemPermissionsSoapIn">
  <wsdl:part name="parameters" element="tns:GetModelItemPermissions" />
</wsdl:message>
<wsdl:message name="GetModelItemPermissionsSoapOut">
  <wsdl:part name="parameters" element="tns:GetModelItemPermissionsResponse" />
</wsdl:message>
<wsdl:message name="GetModelItemPermissionsServerInfoHeader">
  <wsdl:part name="ServerInfoHeader" element="tns:ServerInfoHeader" />
</wsdl:message>
<wsdl:message name="GetModelItemPermissionsTrustedUserHeader">
  <wsdl:part name="TrustedUserHeader" element="tns:TrustedUserHeader" />
</wsdl:message>
<wsdl:message name="SetModelItemPoliciesSoapIn">
  <wsdl:part name="parameters" element="tns:SetModelItemPolicies" />
</wsdl:message>
<wsdl:message name="SetModelItemPoliciesSoapOut">
  <wsdl:part name="parameters" element="tns:SetModelItemPoliciesResponse" />
</wsdl:message>
<wsdl:message name="SetModelItemPoliciesServerInfoHeader">
  <wsdl:part name="ServerInfoHeader" element="tns:ServerInfoHeader" />
</wsdl:message>
<wsdl:message name="SetModelItemPoliciesTrustedUserHeader">
  <wsdl:part name="TrustedUserHeader" element="tns:TrustedUserHeader" />
</wsdl:message>
<wsdl:message name="GetModelItemPoliciesSoapIn">
  <wsdl:part name="parameters" element="tns:GetModelItemPolicies" />
</wsdl:message>
<wsdl:message name="GetModelItemPoliciesSoapOut">
  <wsdl:part name="parameters" element="tns:GetModelItemPoliciesResponse" />
</wsdl:message>
<wsdl:message name="GetModelItemPoliciesServerInfoHeader">
  <wsdl:part name="ServerInfoHeader" element="tns:ServerInfoHeader" />
</wsdl:message>
<wsdl:message name="GetModelItemPoliciesTrustedUserHeader">
  <wsdl:part name="TrustedUserHeader" element="tns:TrustedUserHeader" />

```

```

</wsdl:message>
<wsdl:message name="GetUserModelSoapIn">
  <wsdl:part name="parameters" element="tns:GetUserModel" />
</wsdl:message>
<wsdl:message name="GetUserModelSoapOut">
  <wsdl:part name="parameters" element="tns:GetUserModelResponse" />
</wsdl:message>
<wsdl:message name="GetUserModelServerInfoHeader">
  <wsdl:part name="ServerInfoHeader" element="tns:ServerInfoHeader" />
</wsdl:message>
<wsdl:message name="GetUserModelTrustedUserHeader">
  <wsdl:part name="TrustedUserHeader" element="tns:TrustedUserHeader" />
</wsdl:message>
<wsdl:message name="InheritModelItemParentSecuritySoapIn">
  <wsdl:part name="parameters" element="tns:InheritModelItemParentSecurity" />
</wsdl:message>
<wsdl:message name="InheritModelItemParentSecuritySoapOut">
  <wsdl:part name="parameters" element="tns:InheritModelItemParentSecurityResponse" />
</wsdl:message>
<wsdl:message name="InheritModelItemParentSecurityServerInfoHeader">
  <wsdl:part name="ServerInfoHeader" element="tns:ServerInfoHeader" />
</wsdl:message>
<wsdl:message name="InheritModelItemParentSecurityTrustedUserHeader">
  <wsdl:part name="TrustedUserHeader" element="tns:TrustedUserHeader" />
</wsdl:message>
<wsdl:message name="SetModelDrillthroughReportsSoapIn">
  <wsdl:part name="parameters" element="tns:SetModelDrillthroughReports" />
</wsdl:message>
<wsdl:message name="SetModelDrillthroughReportsSoapOut">
  <wsdl:part name="parameters" element="tns:SetModelDrillthroughReportsResponse" />
</wsdl:message>
<wsdl:message name="SetModelDrillthroughReportsServerInfoHeader">
  <wsdl:part name="ServerInfoHeader" element="tns:ServerInfoHeader" />
</wsdl:message>
<wsdl:message name="SetModelDrillthroughReportsTrustedUserHeader">
  <wsdl:part name="TrustedUserHeader" element="tns:TrustedUserHeader" />
</wsdl:message>
<wsdl:message name="ListModelDrillthroughReportsSoapIn">
  <wsdl:part name="parameters" element="tns:ListModelDrillthroughReports" />
</wsdl:message>
<wsdl:message name="ListModelDrillthroughReportsSoapOut">
  <wsdl:part name="parameters" element="tns:ListModelDrillthroughReportsResponse" />
</wsdl:message>
<wsdl:message name="ListModelDrillthroughReportsServerInfoHeader">
  <wsdl:part name="ServerInfoHeader" element="tns:ServerInfoHeader" />
</wsdl:message>
<wsdl:message name="ListModelDrillthroughReportsTrustedUserHeader">
  <wsdl:part name="TrustedUserHeader" element="tns:TrustedUserHeader" />
</wsdl:message>
<wsdl:message name="ListModelItemChildrenSoapIn">
  <wsdl:part name="parameters" element="tns:ListModelItemChildren" />
</wsdl:message>
<wsdl:message name="ListModelItemChildrenSoapOut">
  <wsdl:part name="parameters" element="tns:ListModelItemChildrenResponse" />
</wsdl:message>
<wsdl:message name="ListModelItemChildrenServerInfoHeader">
  <wsdl:part name="ServerInfoHeader" element="tns:ServerInfoHeader" />
</wsdl:message>
<wsdl:message name="ListModelItemChildrenTrustedUserHeader">

```

```

    <wsdl:part name="TrustedUserHeader" element="tns:TrustedUserHeader" />
</wsdl:message>
<wsdl:message name="ListModelItemTypesSoapIn">
    <wsdl:part name="parameters" element="tns:ListModelItemTypes" />
</wsdl:message>
<wsdl:message name="ListModelItemTypesSoapOut">
    <wsdl:part name="parameters" element="tns:ListModelItemTypesResponse" />
</wsdl:message>
<wsdl:message name="ListModelItemTypesServerInfoHeader">
    <wsdl:part name="ServerInfoHeader" element="tns:ServerInfoHeader" />
</wsdl:message>
<wsdl:message name="ListModelItemTypesTrustedUserHeader">
    <wsdl:part name="TrustedUserHeader" element="tns:TrustedUserHeader" />
</wsdl:message>
<wsdl:message name="ListModelPerspectivesSoapIn">
    <wsdl:part name="parameters" element="tns:ListModelPerspectives" />
</wsdl:message>
<wsdl:message name="ListModelPerspectivesSoapOut">
    <wsdl:part name="parameters" element="tns:ListModelPerspectivesResponse" />
</wsdl:message>
<wsdl:message name="ListModelPerspectivesServerInfoHeader">
    <wsdl:part name="ServerInfoHeader" element="tns:ServerInfoHeader" />
</wsdl:message>
<wsdl:message name="ListModelPerspectivesTrustedUserHeader">
    <wsdl:part name="TrustedUserHeader" element="tns:TrustedUserHeader" />
</wsdl:message>
<wsdl:message name="RegenerateModelSoapIn">
    <wsdl:part name="parameters" element="tns:RegenerateModel" />
</wsdl:message>
<wsdl:message name="RegenerateModelSoapOut">
    <wsdl:part name="parameters" element="tns:RegenerateModelResponse" />
</wsdl:message>
<wsdl:message name="RegenerateModelServerInfoHeader">
    <wsdl:part name="ServerInfoHeader" element="tns:ServerInfoHeader" />
</wsdl:message>
<wsdl:message name="RegenerateModelTrustedUserHeader">
    <wsdl:part name="TrustedUserHeader" element="tns:TrustedUserHeader" />
</wsdl:message>
<wsdl:message name="RemoveAllModelItemPoliciesSoapIn">
    <wsdl:part name="parameters" element="tns:RemoveAllModelItemPolicies" />
</wsdl:message>
<wsdl:message name="RemoveAllModelItemPoliciesSoapOut">
    <wsdl:part name="parameters" element="tns:RemoveAllModelItemPoliciesResponse" />
</wsdl:message>
<wsdl:message name="RemoveAllModelItemPoliciesServerInfoHeader">
    <wsdl:part name="ServerInfoHeader" element="tns:ServerInfoHeader" />
</wsdl:message>
<wsdl:message name="RemoveAllModelItemPoliciesTrustedUserHeader">
    <wsdl:part name="TrustedUserHeader" element="tns:TrustedUserHeader" />
</wsdl:message>
<wsdl:message name="CreateScheduleSoapIn">
    <wsdl:part name="parameters" element="tns:CreateSchedule" />
</wsdl:message>
<wsdl:message name="CreateScheduleSoapOut">
    <wsdl:part name="parameters" element="tns:CreateScheduleResponse" />
</wsdl:message>
<wsdl:message name="CreateScheduleServerInfoHeader">
    <wsdl:part name="ServerInfoHeader" element="tns:ServerInfoHeader" />
</wsdl:message>

```

```

<wsdl:message name="CreateScheduleTrustedUserHeader">
  <wsdl:part name="TrustedUserHeader" element="tns:TrustedUserHeader" />
</wsdl:message>
<wsdl:message name="DeleteScheduleSoapIn">
  <wsdl:part name="parameters" element="tns:DeleteSchedule" />
</wsdl:message>
<wsdl:message name="DeleteScheduleSoapOut">
  <wsdl:part name="parameters" element="tns:DeleteScheduleResponse" />
</wsdl:message>
<wsdl:message name="DeleteScheduleServerInfoHeader">
  <wsdl:part name="ServerInfoHeader" element="tns:ServerInfoHeader" />
</wsdl:message>
<wsdl:message name="DeleteScheduleTrustedUserHeader">
  <wsdl:part name="TrustedUserHeader" element="tns:TrustedUserHeader" />
</wsdl:message>
<wsdl:message name="ListSchedulesSoapIn">
  <wsdl:part name="parameters" element="tns:ListSchedules" />
</wsdl:message>
<wsdl:message name="ListSchedulesSoapOut">
  <wsdl:part name="parameters" element="tns:ListSchedulesResponse" />
</wsdl:message>
<wsdl:message name="ListSchedulesServerInfoHeader">
  <wsdl:part name="ServerInfoHeader" element="tns:ServerInfoHeader" />
</wsdl:message>
<wsdl:message name="ListSchedulesTrustedUserHeader">
  <wsdl:part name="TrustedUserHeader" element="tns:TrustedUserHeader" />
</wsdl:message>
<wsdl:message name="GetSchedulePropertiesSoapIn">
  <wsdl:part name="parameters" element="tns:GetScheduleProperties" />
</wsdl:message>
<wsdl:message name="GetSchedulePropertiesSoapOut">
  <wsdl:part name="parameters" element="tns:GetSchedulePropertiesResponse" />
</wsdl:message>
<wsdl:message name="GetSchedulePropertiesServerInfoHeader">
  <wsdl:part name="ServerInfoHeader" element="tns:ServerInfoHeader" />
</wsdl:message>
<wsdl:message name="GetSchedulePropertiesTrustedUserHeader">
  <wsdl:part name="TrustedUserHeader" element="tns:TrustedUserHeader" />
</wsdl:message>
<wsdl:message name="ListScheduleStatesSoapIn">
  <wsdl:part name="parameters" element="tns:ListScheduleStates" />
</wsdl:message>
<wsdl:message name="ListScheduleStatesSoapOut">
  <wsdl:part name="parameters" element="tns:ListScheduleStatesResponse" />
</wsdl:message>
<wsdl:message name="ListScheduleStatesServerInfoHeader">
  <wsdl:part name="ServerInfoHeader" element="tns:ServerInfoHeader" />
</wsdl:message>
<wsdl:message name="ListScheduleStatesTrustedUserHeader">
  <wsdl:part name="TrustedUserHeader" element="tns:TrustedUserHeader" />
</wsdl:message>
<wsdl:message name="PauseScheduleSoapIn">
  <wsdl:part name="parameters" element="tns:PauseSchedule" />
</wsdl:message>
<wsdl:message name="PauseScheduleSoapOut">
  <wsdl:part name="parameters" element="tns:PauseScheduleResponse" />
</wsdl:message>
<wsdl:message name="PauseScheduleServerInfoHeader">
  <wsdl:part name="ServerInfoHeader" element="tns:ServerInfoHeader" />

```

```

</wsdl:message>
<wsdl:message name="PauseScheduleTrustedUserHeader">
  <wsdl:part name="TrustedUserHeader" element="tns:TrustedUserHeader" />
</wsdl:message>
<wsdl:message name="ResumeScheduleSoapIn">
  <wsdl:part name="parameters" element="tns:ResumeSchedule" />
</wsdl:message>
<wsdl:message name="ResumeScheduleSoapOut">
  <wsdl:part name="parameters" element="tns:ResumeScheduleResponse" />
</wsdl:message>
<wsdl:message name="ResumeScheduleServerInfoHeader">
  <wsdl:part name="ServerInfoHeader" element="tns:ServerInfoHeader" />
</wsdl:message>
<wsdl:message name="ResumeScheduleTrustedUserHeader">
  <wsdl:part name="TrustedUserHeader" element="tns:TrustedUserHeader" />
</wsdl:message>
<wsdl:message name="SetSchedulePropertiesSoapIn">
  <wsdl:part name="parameters" element="tns:SetScheduleProperties" />
</wsdl:message>
<wsdl:message name="SetSchedulePropertiesSoapOut">
  <wsdl:part name="parameters" element="tns:SetSchedulePropertiesResponse" />
</wsdl:message>
<wsdl:message name="SetSchedulePropertiesServerInfoHeader">
  <wsdl:part name="ServerInfoHeader" element="tns:ServerInfoHeader" />
</wsdl:message>
<wsdl:message name="SetSchedulePropertiesTrustedUserHeader">
  <wsdl:part name="TrustedUserHeader" element="tns:TrustedUserHeader" />
</wsdl:message>
<wsdl:message name="ListScheduledItemsSoapIn">
  <wsdl:part name="parameters" element="tns:ListScheduledItems" />
</wsdl:message>
<wsdl:message name="ListScheduledItemsSoapOut">
  <wsdl:part name="parameters" element="tns:ListScheduledItemsResponse" />
</wsdl:message>
<wsdl:message name="ListScheduledItemsServerInfoHeader">
  <wsdl:part name="ServerInfoHeader" element="tns:ServerInfoHeader" />
</wsdl:message>
<wsdl:message name="ListScheduledItemsTrustedUserHeader">
  <wsdl:part name="TrustedUserHeader" element="tns:TrustedUserHeader" />
</wsdl:message>
<wsdl:message name="SetItemParametersSoapIn">
  <wsdl:part name="parameters" element="tns:SetItemParameters" />
</wsdl:message>
<wsdl:message name="SetItemParametersSoapOut">
  <wsdl:part name="parameters" element="tns:SetItemParametersResponse" />
</wsdl:message>
<wsdl:message name="SetItemParametersServerInfoHeader">
  <wsdl:part name="ServerInfoHeader" element="tns:ServerInfoHeader" />
</wsdl:message>
<wsdl:message name="SetItemParametersTrustedUserHeader">
  <wsdl:part name="TrustedUserHeader" element="tns:TrustedUserHeader" />
</wsdl:message>
<wsdl:message name="GetItemParametersSoapIn">
  <wsdl:part name="parameters" element="tns:GetItemParameters" />
</wsdl:message>
<wsdl:message name="GetItemParametersSoapOut">
  <wsdl:part name="parameters" element="tns:GetItemParametersResponse" />
</wsdl:message>
<wsdl:message name="GetItemParametersServerInfoHeader">

```

```

    <wsdl:part name="ServerInfoHeader" element="tns:ServerInfoHeader" />
</wsdl:message>
<wsdl:message name="GetItemParametersTrustedUserHeader">
    <wsdl:part name="TrustedUserHeader" element="tns:TrustedUserHeader" />
</wsdl:message>
<wsdl:message name="ListParameterTypesSoapIn">
    <wsdl:part name="parameters" element="tns:ListParameterTypes" />
</wsdl:message>
<wsdl:message name="ListParameterTypesSoapOut">
    <wsdl:part name="parameters" element="tns:ListParameterTypesResponse" />
</wsdl:message>
<wsdl:message name="ListParameterTypesServerInfoHeader">
    <wsdl:part name="ServerInfoHeader" element="tns:ServerInfoHeader" />
</wsdl:message>
<wsdl:message name="ListParameterTypesTrustedUserHeader">
    <wsdl:part name="TrustedUserHeader" element="tns:TrustedUserHeader" />
</wsdl:message>
<wsdl:message name="ListParameterStatesSoapIn">
    <wsdl:part name="parameters" element="tns:ListParameterStates" />
</wsdl:message>
<wsdl:message name="ListParameterStatesSoapOut">
    <wsdl:part name="parameters" element="tns:ListParameterStatesResponse" />
</wsdl:message>
<wsdl:message name="ListParameterStatesServerInfoHeader">
    <wsdl:part name="ServerInfoHeader" element="tns:ServerInfoHeader" />
</wsdl:message>
<wsdl:message name="ListParameterStatesTrustedUserHeader">
    <wsdl:part name="TrustedUserHeader" element="tns:TrustedUserHeader" />
</wsdl:message>
<wsdl:message name="CreateReportEditSessionSoapIn">
    <wsdl:part name="parameters" element="tns:CreateReportEditSession" />
</wsdl:message>
<wsdl:message name="CreateReportEditSessionSoapOut">
    <wsdl:part name="parameters" element="tns:CreateReportEditSessionResponse" />
</wsdl:message>
<wsdl:message name="CreateReportEditSessionServerInfoHeader">
    <wsdl:part name="ServerInfoHeader" element="tns:ServerInfoHeader" />
</wsdl:message>
<wsdl:message name="CreateReportEditSessionTrustedUserHeader">
    <wsdl:part name="TrustedUserHeader" element="tns:TrustedUserHeader" />
</wsdl:message>
<wsdl:message name="CreateLinkedItemSoapIn">
    <wsdl:part name="parameters" element="tns:CreateLinkedItem" />
</wsdl:message>
<wsdl:message name="CreateLinkedItemSoapOut">
    <wsdl:part name="parameters" element="tns:CreateLinkedItemResponse" />
</wsdl:message>
<wsdl:message name="CreateLinkedItemServerInfoHeader">
    <wsdl:part name="ServerInfoHeader" element="tns:ServerInfoHeader" />
</wsdl:message>
<wsdl:message name="CreateLinkedItemTrustedUserHeader">
    <wsdl:part name="TrustedUserHeader" element="tns:TrustedUserHeader" />
</wsdl:message>
<wsdl:message name="SetItemLinkSoapIn">
    <wsdl:part name="parameters" element="tns:SetItemLink" />
</wsdl:message>
<wsdl:message name="SetItemLinkSoapOut">
    <wsdl:part name="parameters" element="tns:SetItemLinkResponse" />
</wsdl:message>

```



```

<wsdl:message name="SetItemLinkServerInfoHeader">
  <wsdl:part name="ServerInfoHeader" element="tns:ServerInfoHeader" />
</wsdl:message>
<wsdl:message name="SetItemLinkTrustedUserHeader">
  <wsdl:part name="TrustedUserHeader" element="tns:TrustedUserHeader" />
</wsdl:message>
<wsdl:message name="GetItemLinkSoapIn">
  <wsdl:part name="parameters" element="tns:GetItemLink" />
</wsdl:message>
<wsdl:message name="GetItemLinkSoapOut">
  <wsdl:part name="parameters" element="tns:GetItemLinkResponse" />
</wsdl:message>
<wsdl:message name="GetItemLinkServerInfoHeader">
  <wsdl:part name="ServerInfoHeader" element="tns:ServerInfoHeader" />
</wsdl:message>
<wsdl:message name="GetItemLinkTrustedUserHeader">
  <wsdl:part name="TrustedUserHeader" element="tns:TrustedUserHeader" />
</wsdl:message>
<wsdl:message name="ListExecutionSettingsSoapIn">
  <wsdl:part name="parameters" element="tns:ListExecutionSettings" />
</wsdl:message>
<wsdl:message name="ListExecutionSettingsSoapOut">
  <wsdl:part name="parameters" element="tns:ListExecutionSettingsResponse" />
</wsdl:message>
<wsdl:message name="ListExecutionSettingsServerInfoHeader">
  <wsdl:part name="ServerInfoHeader" element="tns:ServerInfoHeader" />
</wsdl:message>
<wsdl:message name="ListExecutionSettingsTrustedUserHeader">
  <wsdl:part name="TrustedUserHeader" element="tns:TrustedUserHeader" />
</wsdl:message>
<wsdl:message name="SetExecutionOptionsSoapIn">
  <wsdl:part name="parameters" element="tns:SetExecutionOptions" />
</wsdl:message>
<wsdl:message name="SetExecutionOptionsSoapOut">
  <wsdl:part name="parameters" element="tns:SetExecutionOptionsResponse" />
</wsdl:message>
<wsdl:message name="SetExecutionOptionsServerInfoHeader">
  <wsdl:part name="ServerInfoHeader" element="tns:ServerInfoHeader" />
</wsdl:message>
<wsdl:message name="SetExecutionOptionsTrustedUserHeader">
  <wsdl:part name="TrustedUserHeader" element="tns:TrustedUserHeader" />
</wsdl:message>
<wsdl:message name="GetExecutionOptionsSoapIn">
  <wsdl:part name="parameters" element="tns:GetExecutionOptions" />
</wsdl:message>
<wsdl:message name="GetExecutionOptionsSoapOut">
  <wsdl:part name="parameters" element="tns:GetExecutionOptionsResponse" />
</wsdl:message>
<wsdl:message name="GetExecutionOptionsServerInfoHeader">
  <wsdl:part name="ServerInfoHeader" element="tns:ServerInfoHeader" />
</wsdl:message>
<wsdl:message name="GetExecutionOptionsTrustedUserHeader">
  <wsdl:part name="TrustedUserHeader" element="tns:TrustedUserHeader" />
</wsdl:message>
<wsdl:message name="UpdateItemExecutionSnapshotSoapIn">
  <wsdl:part name="parameters" element="tns:UpdateItemExecutionSnapshot" />
</wsdl:message>
<wsdl:message name="UpdateItemExecutionSnapshotSoapOut">
  <wsdl:part name="parameters" element="tns:UpdateItemExecutionSnapshotResponse" />

```

```

</wsdl:message>
<wsdl:message name="UpdateItemExecutionSnapshotServerInfoHeader">
  <wsdl:part name="ServerInfoHeader" element="tns:ServerInfoHeader" />
</wsdl:message>
<wsdl:message name="UpdateItemExecutionSnapshotTrustedUserHeader">
  <wsdl:part name="TrustedUserHeader" element="tns:TrustedUserHeader" />
</wsdl:message>
<wsdl:message name="SetCacheOptionsSoapIn">
  <wsdl:part name="parameters" element="tns:SetCacheOptions" />
</wsdl:message>
<wsdl:message name="SetCacheOptionsSoapOut">
  <wsdl:part name="parameters" element="tns:SetCacheOptionsResponse" />
</wsdl:message>
<wsdl:message name="SetCacheOptionsServerInfoHeader">
  <wsdl:part name="ServerInfoHeader" element="tns:ServerInfoHeader" />
</wsdl:message>
<wsdl:message name="SetCacheOptionsTrustedUserHeader">
  <wsdl:part name="TrustedUserHeader" element="tns:TrustedUserHeader" />
</wsdl:message>
<wsdl:message name="GetCacheOptionsSoapIn">
  <wsdl:part name="parameters" element="tns:GetCacheOptions" />
</wsdl:message>
<wsdl:message name="GetCacheOptionsSoapOut">
  <wsdl:part name="parameters" element="tns:GetCacheOptionsResponse" />
</wsdl:message>
<wsdl:message name="GetCacheOptionsServerInfoHeader">
  <wsdl:part name="ServerInfoHeader" element="tns:ServerInfoHeader" />
</wsdl:message>
<wsdl:message name="GetCacheOptionsTrustedUserHeader">
  <wsdl:part name="TrustedUserHeader" element="tns:TrustedUserHeader" />
</wsdl:message>
<wsdl:message name="FlushCacheSoapIn">
  <wsdl:part name="parameters" element="tns:FlushCache" />
</wsdl:message>
<wsdl:message name="FlushCacheSoapOut">
  <wsdl:part name="parameters" element="tns:FlushCacheResponse" />
</wsdl:message>
<wsdl:message name="FlushCacheServerInfoHeader">
  <wsdl:part name="ServerInfoHeader" element="tns:ServerInfoHeader" />
</wsdl:message>
<wsdl:message name="FlushCacheTrustedUserHeader">
  <wsdl:part name="TrustedUserHeader" element="tns:TrustedUserHeader" />
</wsdl:message>
<wsdl:message name="CreateItemHistorySnapshotSoapIn">
  <wsdl:part name="parameters" element="tns:CreateItemHistorySnapshot" />
</wsdl:message>
<wsdl:message name="CreateItemHistorySnapshotSoapOut">
  <wsdl:part name="parameters" element="tns:CreateItemHistorySnapshotResponse" />
</wsdl:message>
<wsdl:message name="CreateItemHistorySnapshotServerInfoHeader">
  <wsdl:part name="ServerInfoHeader" element="tns:ServerInfoHeader" />
</wsdl:message>
<wsdl:message name="CreateItemHistorySnapshotTrustedUserHeader">
  <wsdl:part name="TrustedUserHeader" element="tns:TrustedUserHeader" />
</wsdl:message>
<wsdl:message name="DeleteItemHistorySnapshotSoapIn">
  <wsdl:part name="parameters" element="tns>DeleteItemHistorySnapshot" />
</wsdl:message>
<wsdl:message name="DeleteItemHistorySnapshotSoapOut">

```

```

    <wsdl:part name="parameters" element="tns:DeleteItemHistorySnapshotResponse" />
</wsdl:message>
<wsdl:message name="DeleteItemHistorySnapshotServerInfoHeader">
  <wsdl:part name="ServerInfoHeader" element="tns:ServerInfoHeader" />
</wsdl:message>
<wsdl:message name="DeleteItemHistorySnapshotTrustedUserHeader">
  <wsdl:part name="TrustedUserHeader" element="tns:TrustedUserHeader" />
</wsdl:message>
<wsdl:message name="SetItemHistoryLimitSoapIn">
  <wsdl:part name="parameters" element="tns:SetItemHistoryLimit" />
</wsdl:message>
<wsdl:message name="SetItemHistoryLimitSoapOut">
  <wsdl:part name="parameters" element="tns:SetItemHistoryLimitResponse" />
</wsdl:message>
<wsdl:message name="SetItemHistoryLimitServerInfoHeader">
  <wsdl:part name="ServerInfoHeader" element="tns:ServerInfoHeader" />
</wsdl:message>
<wsdl:message name="SetItemHistoryLimitTrustedUserHeader">
  <wsdl:part name="TrustedUserHeader" element="tns:TrustedUserHeader" />
</wsdl:message>
<wsdl:message name="GetItemHistoryLimitSoapIn">
  <wsdl:part name="parameters" element="tns:GetItemHistoryLimit" />
</wsdl:message>
<wsdl:message name="GetItemHistoryLimitSoapOut">
  <wsdl:part name="parameters" element="tns:GetItemHistoryLimitResponse" />
</wsdl:message>
<wsdl:message name="GetItemHistoryLimitServerInfoHeader">
  <wsdl:part name="ServerInfoHeader" element="tns:ServerInfoHeader" />
</wsdl:message>
<wsdl:message name="GetItemHistoryLimitTrustedUserHeader">
  <wsdl:part name="TrustedUserHeader" element="tns:TrustedUserHeader" />
</wsdl:message>
<wsdl:message name="SetItemHistoryOptionsSoapIn">
  <wsdl:part name="parameters" element="tns:SetItemHistoryOptions" />
</wsdl:message>
<wsdl:message name="SetItemHistoryOptionsSoapOut">
  <wsdl:part name="parameters" element="tns:SetItemHistoryOptionsResponse" />
</wsdl:message>
<wsdl:message name="SetItemHistoryOptionsServerInfoHeader">
  <wsdl:part name="ServerInfoHeader" element="tns:ServerInfoHeader" />
</wsdl:message>
<wsdl:message name="SetItemHistoryOptionsTrustedUserHeader">
  <wsdl:part name="TrustedUserHeader" element="tns:TrustedUserHeader" />
</wsdl:message>
<wsdl:message name="GetItemHistoryOptionsSoapIn">
  <wsdl:part name="parameters" element="tns:GetItemHistoryOptions" />
</wsdl:message>
<wsdl:message name="GetItemHistoryOptionsSoapOut">
  <wsdl:part name="parameters" element="tns:GetItemHistoryOptionsResponse" />
</wsdl:message>
<wsdl:message name="GetItemHistoryOptionsServerInfoHeader">
  <wsdl:part name="ServerInfoHeader" element="tns:ServerInfoHeader" />
</wsdl:message>
<wsdl:message name="GetItemHistoryOptionsTrustedUserHeader">
  <wsdl:part name="TrustedUserHeader" element="tns:TrustedUserHeader" />
</wsdl:message>
<wsdl:message name="GetReportServerConfigInfoSoapIn">
  <wsdl:part name="parameters" element="tns:GetReportServerConfigInfo" />
</wsdl:message>

```

```

<wsdl:message name="GetReportServerConfigInfoSoapOut">
  <wsdl:part name="parameters" element="tns:GetReportServerConfigInfoResponse" />
</wsdl:message>
<wsdl:message name="GetReportServerConfigInfoServerInfoHeader">
  <wsdl:part name="ServerInfoHeader" element="tns:ServerInfoHeader" />
</wsdl:message>
<wsdl:message name="GetReportServerConfigInfoTrustedUserHeader">
  <wsdl:part name="TrustedUserHeader" element="tns:TrustedUserHeader" />
</wsdl:message>
<wsdl:message name="IsSSLRequiredSoapIn">
  <wsdl:part name="parameters" element="tns:IsSSLRequired" />
</wsdl:message>
<wsdl:message name="IsSSLRequiredSoapOut">
  <wsdl:part name="parameters" element="tns:IsSSLRequiredResponse" />
</wsdl:message>
<wsdl:message name="IsSSLRequiredServerInfoHeader">
  <wsdl:part name="ServerInfoHeader" element="tns:ServerInfoHeader" />
</wsdl:message>
<wsdl:message name="IsSSLRequiredTrustedUserHeader">
  <wsdl:part name="TrustedUserHeader" element="tns:TrustedUserHeader" />
</wsdl:message>
<wsdl:message name="SetSystemPropertiesSoapIn">
  <wsdl:part name="parameters" element="tns:SetSystemProperties" />
</wsdl:message>
<wsdl:message name="SetSystemPropertiesSoapOut">
  <wsdl:part name="parameters" element="tns:SetSystemPropertiesResponse" />
</wsdl:message>
<wsdl:message name="SetSystemPropertiesServerInfoHeader">
  <wsdl:part name="ServerInfoHeader" element="tns:ServerInfoHeader" />
</wsdl:message>
<wsdl:message name="SetSystemPropertiesTrustedUserHeader">
  <wsdl:part name="TrustedUserHeader" element="tns:TrustedUserHeader" />
</wsdl:message>
<wsdl:message name="GetSystemPropertiesSoapIn">
  <wsdl:part name="parameters" element="tns:GetSystemProperties" />
</wsdl:message>
<wsdl:message name="GetSystemPropertiesSoapOut">
  <wsdl:part name="parameters" element="tns:GetSystemPropertiesResponse" />
</wsdl:message>
<wsdl:message name="GetSystemPropertiesServerInfoHeader">
  <wsdl:part name="ServerInfoHeader" element="tns:ServerInfoHeader" />
</wsdl:message>
<wsdl:message name="GetSystemPropertiesTrustedUserHeader">
  <wsdl:part name="TrustedUserHeader" element="tns:TrustedUserHeader" />
</wsdl:message>
<wsdl:message name="SetSystemPoliciesSoapIn">
  <wsdl:part name="parameters" element="tns:SetSystemPolicies" />
</wsdl:message>
<wsdl:message name="SetSystemPoliciesSoapOut">
  <wsdl:part name="parameters" element="tns:SetSystemPoliciesResponse" />
</wsdl:message>
<wsdl:message name="SetSystemPoliciesServerInfoHeader">
  <wsdl:part name="ServerInfoHeader" element="tns:ServerInfoHeader" />
</wsdl:message>
<wsdl:message name="SetSystemPoliciesTrustedUserHeader">
  <wsdl:part name="TrustedUserHeader" element="tns:TrustedUserHeader" />
</wsdl:message>
<wsdl:message name="GetSystemPoliciesSoapIn">
  <wsdl:part name="parameters" element="tns:GetSystemPolicies" />

```

```

</wsdl:message>
<wsdl:message name="GetSystemPoliciesSoapOut">
  <wsdl:part name="parameters" element="tns:GetSystemPoliciesResponse" />
</wsdl:message>
<wsdl:message name="GetSystemPoliciesServerInfoHeader">
  <wsdl:part name="ServerInfoHeader" element="tns:ServerInfoHeader" />
</wsdl:message>
<wsdl:message name="GetSystemPoliciesTrustedUserHeader">
  <wsdl:part name="TrustedUserHeader" element="tns:TrustedUserHeader" />
</wsdl:message>
<wsdl:message name="ListExtensionsSoapIn">
  <wsdl:part name="parameters" element="tns:ListExtensions" />
</wsdl:message>
<wsdl:message name="ListExtensionsSoapOut">
  <wsdl:part name="parameters" element="tns:ListExtensionsResponse" />
</wsdl:message>
<wsdl:message name="ListExtensionsServerInfoHeader">
  <wsdl:part name="ServerInfoHeader" element="tns:ServerInfoHeader" />
</wsdl:message>
<wsdl:message name="ListExtensionsTrustedUserHeader">
  <wsdl:part name="TrustedUserHeader" element="tns:TrustedUserHeader" />
</wsdl:message>
<wsdl:message name="ListExtensionTypesSoapIn">
  <wsdl:part name="parameters" element="tns:ListExtensionTypes" />
</wsdl:message>
<wsdl:message name="ListExtensionTypesSoapOut">
  <wsdl:part name="parameters" element="tns:ListExtensionTypesResponse" />
</wsdl:message>
<wsdl:message name="ListExtensionTypesServerInfoHeader">
  <wsdl:part name="ServerInfoHeader" element="tns:ServerInfoHeader" />
</wsdl:message>
<wsdl:message name="ListExtensionTypesTrustedUserHeader">
  <wsdl:part name="TrustedUserHeader" element="tns:TrustedUserHeader" />
</wsdl:message>
<wsdl:message name="ListEventsSoapIn">
  <wsdl:part name="parameters" element="tns:ListEvents" />
</wsdl:message>
<wsdl:message name="ListEventsSoapOut">
  <wsdl:part name="parameters" element="tns:ListEventsResponse" />
</wsdl:message>
<wsdl:message name="ListEventsServerInfoHeader">
  <wsdl:part name="ServerInfoHeader" element="tns:ServerInfoHeader" />
</wsdl:message>
<wsdl:message name="ListEventsTrustedUserHeader">
  <wsdl:part name="TrustedUserHeader" element="tns:TrustedUserHeader" />
</wsdl:message>
<wsdl:message name="FireEventSoapIn">
  <wsdl:part name="parameters" element="tns:FireEvent" />
</wsdl:message>
<wsdl:message name="FireEventSoapOut">
  <wsdl:part name="parameters" element="tns:FireEventResponse" />
</wsdl:message>
<wsdl:message name="FireEventServerInfoHeader">
  <wsdl:part name="ServerInfoHeader" element="tns:ServerInfoHeader" />
</wsdl:message>
<wsdl:message name="FireEventTrustedUserHeader">
  <wsdl:part name="TrustedUserHeader" element="tns:TrustedUserHeader" />
</wsdl:message>
<wsdl:message name="ListJobsSoapIn">

```

```

    <wsdl:part name="parameters" element="tns:ListJobs" />
</wsdl:message>
<wsdl:message name="ListJobsSoapOut">
    <wsdl:part name="parameters" element="tns:ListJobsResponse" />
</wsdl:message>
<wsdl:message name="ListJobsServerInfoHeader">
    <wsdl:part name="ServerInfoHeader" element="tns:ServerInfoHeader" />
</wsdl:message>
<wsdl:message name="ListJobsTrustedUserHeader">
    <wsdl:part name="TrustedUserHeader" element="tns:TrustedUserHeader" />
</wsdl:message>
<wsdl:message name="ListJobTypesSoapIn">
    <wsdl:part name="parameters" element="tns:ListJobTypes" />
</wsdl:message>
<wsdl:message name="ListJobTypesSoapOut">
    <wsdl:part name="parameters" element="tns:ListJobTypesResponse" />
</wsdl:message>
<wsdl:message name="ListJobTypesServerInfoHeader">
    <wsdl:part name="ServerInfoHeader" element="tns:ServerInfoHeader" />
</wsdl:message>
<wsdl:message name="ListJobTypesTrustedUserHeader">
    <wsdl:part name="TrustedUserHeader" element="tns:TrustedUserHeader" />
</wsdl:message>
<wsdl:message name="ListJobActionsSoapIn">
    <wsdl:part name="parameters" element="tns:ListJobActions" />
</wsdl:message>
<wsdl:message name="ListJobActionsSoapOut">
    <wsdl:part name="parameters" element="tns:ListJobActionsResponse" />
</wsdl:message>
<wsdl:message name="ListJobActionsServerInfoHeader">
    <wsdl:part name="ServerInfoHeader" element="tns:ServerInfoHeader" />
</wsdl:message>
<wsdl:message name="ListJobActionsTrustedUserHeader">
    <wsdl:part name="TrustedUserHeader" element="tns:TrustedUserHeader" />
</wsdl:message>
<wsdl:message name="ListJobStatesSoapIn">
    <wsdl:part name="parameters" element="tns:ListJobStates" />
</wsdl:message>
<wsdl:message name="ListJobStatesSoapOut">
    <wsdl:part name="parameters" element="tns:ListJobStatesResponse" />
</wsdl:message>
<wsdl:message name="ListJobStatesServerInfoHeader">
    <wsdl:part name="ServerInfoHeader" element="tns:ServerInfoHeader" />
</wsdl:message>
<wsdl:message name="ListJobStatesTrustedUserHeader">
    <wsdl:part name="TrustedUserHeader" element="tns:TrustedUserHeader" />
</wsdl:message>
<wsdl:message name="CancelJobSoapIn">
    <wsdl:part name="parameters" element="tns:CancelJob" />
</wsdl:message>
<wsdl:message name="CancelJobSoapOut">
    <wsdl:part name="parameters" element="tns:CancelJobResponse" />
</wsdl:message>
<wsdl:message name="CancelJobServerInfoHeader">
    <wsdl:part name="ServerInfoHeader" element="tns:ServerInfoHeader" />
</wsdl:message>
<wsdl:message name="CancelJobTrustedUserHeader">
    <wsdl:part name="TrustedUserHeader" element="tns:TrustedUserHeader" />
</wsdl:message>

```

```

<wsdl:message name="CreateCacheRefreshPlanSoapIn">
  <wsdl:part name="parameters" element="tns:CreateCacheRefreshPlan" />
</wsdl:message>
<wsdl:message name="CreateCacheRefreshPlanSoapOut">
  <wsdl:part name="parameters" element="tns:CreateCacheRefreshPlanResponse" />
</wsdl:message>
<wsdl:message name="CreateCacheRefreshPlanServerInfoHeader">
  <wsdl:part name="ServerInfoHeader" element="tns:ServerInfoHeader" />
</wsdl:message>
<wsdl:message name="CreateCacheRefreshPlanTrustedUserHeader">
  <wsdl:part name="TrustedUserHeader" element="tns:TrustedUserHeader" />
</wsdl:message>
<wsdl:message name="SetCacheRefreshPlanPropertiesSoapIn">
  <wsdl:part name="parameters" element="tns:SetCacheRefreshPlanProperties" />
</wsdl:message>
<wsdl:message name="SetCacheRefreshPlanPropertiesSoapOut">
  <wsdl:part name="parameters" element="tns:SetCacheRefreshPlanPropertiesResponse" />
</wsdl:message>
<wsdl:message name="SetCacheRefreshPlanPropertiesServerInfoHeader">
  <wsdl:part name="ServerInfoHeader" element="tns:ServerInfoHeader" />
</wsdl:message>
<wsdl:message name="SetCacheRefreshPlanPropertiesTrustedUserHeader">
  <wsdl:part name="TrustedUserHeader" element="tns:TrustedUserHeader" />
</wsdl:message>
<wsdl:message name="GetCacheRefreshPlanPropertiesSoapIn">
  <wsdl:part name="parameters" element="tns:GetCacheRefreshPlanProperties" />
</wsdl:message>
<wsdl:message name="GetCacheRefreshPlanPropertiesSoapOut">
  <wsdl:part name="parameters" element="tns:GetCacheRefreshPlanPropertiesResponse" />
</wsdl:message>
<wsdl:message name="GetCacheRefreshPlanPropertiesServerInfoHeader">
  <wsdl:part name="ServerInfoHeader" element="tns:ServerInfoHeader" />
</wsdl:message>
<wsdl:message name="GetCacheRefreshPlanPropertiesTrustedUserHeader">
  <wsdl:part name="TrustedUserHeader" element="tns:TrustedUserHeader" />
</wsdl:message>
<wsdl:message name="DeleteCacheRefreshPlanSoapIn">
  <wsdl:part name="parameters" element="tns>DeleteCacheRefreshPlan" />
</wsdl:message>
<wsdl:message name="DeleteCacheRefreshPlanSoapOut">
  <wsdl:part name="parameters" element="tns>DeleteCacheRefreshPlanResponse" />
</wsdl:message>
<wsdl:message name="DeleteCacheRefreshPlanServerInfoHeader">
  <wsdl:part name="ServerInfoHeader" element="tns:ServerInfoHeader" />
</wsdl:message>
<wsdl:message name="DeleteCacheRefreshPlanTrustedUserHeader">
  <wsdl:part name="TrustedUserHeader" element="tns:TrustedUserHeader" />
</wsdl:message>
<wsdl:message name="ListCacheRefreshPlansSoapIn">
  <wsdl:part name="parameters" element="tns>ListCacheRefreshPlans" />
</wsdl:message>
<wsdl:message name="ListCacheRefreshPlansSoapOut">
  <wsdl:part name="parameters" element="tns>ListCacheRefreshPlansResponse" />
</wsdl:message>
<wsdl:message name="ListCacheRefreshPlansServerInfoHeader">
  <wsdl:part name="ServerInfoHeader" element="tns:ServerInfoHeader" />
</wsdl:message>
<wsdl:message name="ListCacheRefreshPlansTrustedUserHeader">
  <wsdl:part name="TrustedUserHeader" element="tns:TrustedUserHeader" />

```

```

</wsdl:message>
<wsdl:message name="LogonUserSoapIn">
  <wsdl:part name="parameters" element="tns:LogonUser" />
</wsdl:message>
<wsdl:message name="LogonUserSoapOut">
  <wsdl:part name="parameters" element="tns:LogonUserResponse" />
</wsdl:message>
<wsdl:message name="LogonUserServerInfoHeader">
  <wsdl:part name="ServerInfoHeader" element="tns:ServerInfoHeader" />
</wsdl:message>
<wsdl:message name="LogonUserTrustedUserHeader">
  <wsdl:part name="TrustedUserHeader" element="tns:TrustedUserHeader" />
</wsdl:message>
<wsdl:message name="LogoffSoapIn">
  <wsdl:part name="parameters" element="tns:Logoff" />
</wsdl:message>
<wsdl:message name="LogoffSoapOut">
  <wsdl:part name="parameters" element="tns:LogoffResponse" />
</wsdl:message>
<wsdl:message name="LogoffServerInfoHeader">
  <wsdl:part name="ServerInfoHeader" element="tns:ServerInfoHeader" />
</wsdl:message>
<wsdl:message name="LogoffTrustedUserHeader">
  <wsdl:part name="TrustedUserHeader" element="tns:TrustedUserHeader" />
</wsdl:message>
<wsdl:message name="GetPermissionsSoapIn">
  <wsdl:part name="parameters" element="tns:GetPermissions" />
</wsdl:message>
<wsdl:message name="GetPermissionsSoapOut">
  <wsdl:part name="parameters" element="tns:GetPermissionsResponse" />
</wsdl:message>
<wsdl:message name="GetPermissionsServerInfoHeader">
  <wsdl:part name="ServerInfoHeader" element="tns:ServerInfoHeader" />
</wsdl:message>
<wsdl:message name="GetPermissionsTrustedUserHeader">
  <wsdl:part name="TrustedUserHeader" element="tns:TrustedUserHeader" />
</wsdl:message>
<wsdl:message name="GetSystemPermissionsSoapIn">
  <wsdl:part name="parameters" element="tns:GetSystemPermissions" />
</wsdl:message>
<wsdl:message name="GetSystemPermissionsSoapOut">
  <wsdl:part name="parameters" element="tns:GetSystemPermissionsResponse" />
</wsdl:message>
<wsdl:message name="GetSystemPermissionsServerInfoHeader">
  <wsdl:part name="ServerInfoHeader" element="tns:ServerInfoHeader" />
</wsdl:message>
<wsdl:message name="GetSystemPermissionsTrustedUserHeader">
  <wsdl:part name="TrustedUserHeader" element="tns:TrustedUserHeader" />
</wsdl:message>
<wsdl:message name="ListSecurityScopesSoapIn">
  <wsdl:part name="parameters" element="tns:ListSecurityScopes" />
</wsdl:message>
<wsdl:message name="ListSecurityScopesSoapOut">
  <wsdl:part name="parameters" element="tns:ListSecurityScopesResponse" />
</wsdl:message>
<wsdl:message name="ListSecurityScopesServerInfoHeader">
  <wsdl:part name="ServerInfoHeader" element="tns:ServerInfoHeader" />
</wsdl:message>
<wsdl:message name="ListSecurityScopesTrustedUserHeader">

```



```

    <wsdl:part name="TrustedUserHeader" element="tns:TrustedUserHeader" />
  </wsdl:message>
  <wsdl:portType name="ReportingService2010Soap">
    <wsdl:operation name="CreateCatalogItem">
      <wsdl:input message="tns:CreateCatalogItemSoapIn" />
      <wsdl:output message="tns:CreateCatalogItemSoapOut" />
    </wsdl:operation>
    <wsdl:operation name="SetItemDefinition">
      <wsdl:input message="tns:SetItemDefinitionSoapIn" />
      <wsdl:output message="tns:SetItemDefinitionSoapOut" />
    </wsdl:operation>
    <wsdl:operation name="GetItemDefinition">
      <wsdl:input message="tns:GetItemDefinitionSoapIn" />
      <wsdl:output message="tns:GetItemDefinitionSoapOut" />
    </wsdl:operation>
    <wsdl:operation name="GetItemType">
      <wsdl:input message="tns:GetItemTypeSoapIn" />
      <wsdl:output message="tns:GetItemTypeSoapOut" />
    </wsdl:operation>
    <wsdl:operation name="DeleteItem">
      <wsdl:input message="tns>DeleteItemSoapIn" />
      <wsdl:output message="tns>DeleteItemSoapOut" />
    </wsdl:operation>
    <wsdl:operation name="MoveItem">
      <wsdl:input message="tns:MoveItemSoapIn" />
      <wsdl:output message="tns:MoveItemSoapOut" />
    </wsdl:operation>
    <wsdl:operation name="InheritParentSecurity">
      <wsdl:input message="tns:InheritParentSecuritySoapIn" />
      <wsdl:output message="tns:InheritParentSecuritySoapOut" />
    </wsdl:operation>
    <wsdl:operation name="ListItemHistory">
      <wsdl:input message="tns:ListItemHistorySoapIn" />
      <wsdl:output message="tns:ListItemHistorySoapOut" />
    </wsdl:operation>
    <wsdl:operation name="ListChildren">
      <wsdl:input message="tns:ListChildrenSoapIn" />
      <wsdl:output message="tns:ListChildrenSoapOut" />
    </wsdl:operation>
    <wsdl:operation name="ListDependentItems">
      <wsdl:input message="tns:ListDependentItemsSoapIn" />
      <wsdl:output message="tns:ListDependentItemsSoapOut" />
    </wsdl:operation>
    <wsdl:operation name="FindItems">
      <wsdl:input message="tns:FindItemsSoapIn" />
      <wsdl:output message="tns:FindItemsSoapOut" />
    </wsdl:operation>
    <wsdl:operation name="ListParents">
      <wsdl:input message="tns:ListParentsSoapIn" />
      <wsdl:output message="tns:ListParentsSoapOut" />
    </wsdl:operation>
    <wsdl:operation name="CreateFolder">
      <wsdl:input message="tns:CreateFolderSoapIn" />
      <wsdl:output message="tns:CreateFolderSoapOut" />
    </wsdl:operation>
    <wsdl:operation name="SetProperties">
      <wsdl:input message="tns:SetPropertiesSoapIn" />
      <wsdl:output message="tns:SetPropertiesSoapOut" />
    </wsdl:operation>
  </wsdl:portType>

```

```

<wsdl:operation name="GetProperties">
  <wsdl:input message="tns:GetPropertiesSoapIn" />
  <wsdl:output message="tns:GetPropertiesSoapOut" />
</wsdl:operation>
<wsdl:operation name="SetItemReferences">
  <wsdl:input message="tns:SetItemReferencesSoapIn" />
  <wsdl:output message="tns:SetItemReferencesSoapOut" />
</wsdl:operation>
<wsdl:operation name="GetItemReferences">
  <wsdl:input message="tns:GetItemReferencesSoapIn" />
  <wsdl:output message="tns:GetItemReferencesSoapOut" />
</wsdl:operation>
<wsdl:operation name="ListItemTypes">
  <wsdl:input message="tns:ListItemTypesSoapIn" />
  <wsdl:output message="tns:ListItemTypesSoapOut" />
</wsdl:operation>
<wsdl:operation name="SetSubscriptionProperties">
  <wsdl:input message="tns:SetSubscriptionPropertiesSoapIn" />
  <wsdl:output message="tns:SetSubscriptionPropertiesSoapOut" />
</wsdl:operation>
<wsdl:operation name="GetSubscriptionProperties">
  <wsdl:input message="tns:GetSubscriptionPropertiesSoapIn" />
  <wsdl:output message="tns:GetSubscriptionPropertiesSoapOut" />
</wsdl:operation>
<wsdl:operation name="SetDataDrivenSubscriptionProperties">
  <wsdl:input message="tns:SetDataDrivenSubscriptionPropertiesSoapIn" />
  <wsdl:output message="tns:SetDataDrivenSubscriptionPropertiesSoapOut" />
</wsdl:operation>
<wsdl:operation name="GetDataDrivenSubscriptionProperties">
  <wsdl:input message="tns:GetDataDrivenSubscriptionPropertiesSoapIn" />
  <wsdl:output message="tns:GetDataDrivenSubscriptionPropertiesSoapOut" />
</wsdl:operation>
<wsdl:operation name="DeleteSubscription">
  <wsdl:input message="tns>DeleteSubscriptionSoapIn" />
  <wsdl:output message="tns>DeleteSubscriptionSoapOut" />
</wsdl:operation>
<wsdl:operation name="CreateSubscription">
  <wsdl:input message="tns>CreateSubscriptionSoapIn" />
  <wsdl:output message="tns>CreateSubscriptionSoapOut" />
</wsdl:operation>
<wsdl:operation name="CreateDataDrivenSubscription">
  <wsdl:input message="tns>CreateDataDrivenSubscriptionSoapIn" />
  <wsdl:output message="tns>CreateDataDrivenSubscriptionSoapOut" />
</wsdl:operation>
<wsdl:operation name="GetExtensionSettings">
  <wsdl:input message="tns:GetExtensionSettingsSoapIn" />
  <wsdl:output message="tns:GetExtensionSettingsSoapOut" />
</wsdl:operation>
<wsdl:operation name="ValidateExtensionSettings">
  <wsdl:input message="tns:ValidateExtensionSettingsSoapIn" />
  <wsdl:output message="tns:ValidateExtensionSettingsSoapOut" />
</wsdl:operation>
<wsdl:operation name="ListSubscriptions">
  <wsdl:input message="tns>ListSubscriptionsSoapIn" />
  <wsdl:output message="tns>ListSubscriptionsSoapOut" />
</wsdl:operation>
<wsdl:operation name="ListMySubscriptions">
  <wsdl:input message="tns>ListMySubscriptionsSoapIn" />
  <wsdl:output message="tns>ListMySubscriptionsSoapOut" />

```

```

</wsdl:operation>
<wsdl:operation name="ListSubscriptionsUsingDataSource">
  <wsdl:input message="tns:ListSubscriptionsUsingDataSourceSoapIn" />
  <wsdl:output message="tns:ListSubscriptionsUsingDataSourceSoapOut" />
</wsdl:operation>
<wsdl:operation name="CreateDataSource">
  <wsdl:input message="tns:CreateDataSourceSoapIn" />
  <wsdl:output message="tns:CreateDataSourceSoapOut" />
</wsdl:operation>
<wsdl:operation name="PrepareQuery">
  <wsdl:input message="tns:PrepareQuerySoapIn" />
  <wsdl:output message="tns:PrepareQuerySoapOut" />
</wsdl:operation>
<wsdl:operation name="EnableDataSource">
  <wsdl:input message="tns:EnableDataSourceSoapIn" />
  <wsdl:output message="tns:EnableDataSourceSoapOut" />
</wsdl:operation>
<wsdl:operation name="DisableDataSource">
  <wsdl:input message="tns:DisableDataSourceSoapIn" />
  <wsdl:output message="tns:DisableDataSourceSoapOut" />
</wsdl:operation>
<wsdl:operation name="SetDataSourceContents">
  <wsdl:input message="tns:SetDataSourceContentsSoapIn" />
  <wsdl:output message="tns:SetDataSourceContentsSoapOut" />
</wsdl:operation>
<wsdl:operation name="GetDataSourceContents">
  <wsdl:input message="tns:GetDataSourceContentsSoapIn" />
  <wsdl:output message="tns:GetDataSourceContentsSoapOut" />
</wsdl:operation>
<wsdl:operation name="ListDatabaseCredentialRetrievalOptions">
  <wsdl:input message="tns:ListDatabaseCredentialRetrievalOptionsSoapIn" />
  <wsdl:output message="tns:ListDatabaseCredentialRetrievalOptionsSoapOut" />
</wsdl:operation>
<wsdl:operation name="SetItemDataSources">
  <wsdl:input message="tns:SetItemDataSourcesSoapIn" />
  <wsdl:output message="tns:SetItemDataSourcesSoapOut" />
</wsdl:operation>
<wsdl:operation name="GetItemDataSources">
  <wsdl:input message="tns:GetItemDataSourcesSoapIn" />
  <wsdl:output message="tns:GetItemDataSourcesSoapOut" />
</wsdl:operation>
<wsdl:operation name="TestConnectForDataSourceDefinition">
  <wsdl:input message="tns:TestConnectForDataSourceDefinitionSoapIn" />
  <wsdl:output message="tns:TestConnectForDataSourceDefinitionSoapOut" />
</wsdl:operation>
<wsdl:operation name="TestConnectForItemDataSource">
  <wsdl:input message="tns:TestConnectForItemDataSourceSoapIn" />
  <wsdl:output message="tns:TestConnectForItemDataSourceSoapOut" />
</wsdl:operation>
<wsdl:operation name="CreateRole">
  <wsdl:input message="tns:CreateRoleSoapIn" />
  <wsdl:output message="tns:CreateRoleSoapOut" />
</wsdl:operation>
<wsdl:operation name="SetRoleProperties">
  <wsdl:input message="tns:SetRolePropertiesSoapIn" />
  <wsdl:output message="tns:SetRolePropertiesSoapOut" />
</wsdl:operation>
<wsdl:operation name="GetRoleProperties">
  <wsdl:input message="tns:GetRolePropertiesSoapIn" />

```

```

    <wsdl:output message="tns:GetRolePropertiesSoapOut" />
</wsdl:operation>
<wsdl:operation name="DeleteRole">
    <wsdl:input message="tns:DeleteRoleSoapIn" />
    <wsdl:output message="tns:DeleteRoleSoapOut" />
</wsdl:operation>
<wsdl:operation name="ListRoles">
    <wsdl:input message="tns:ListRolesSoapIn" />
    <wsdl:output message="tns:ListRolesSoapOut" />
</wsdl:operation>
<wsdl:operation name="ListTasks">
    <wsdl:input message="tns:ListTasksSoapIn" />
    <wsdl:output message="tns:ListTasksSoapOut" />
</wsdl:operation>
<wsdl:operation name="SetPolicies">
    <wsdl:input message="tns:SetPoliciesSoapIn" />
    <wsdl:output message="tns:SetPoliciesSoapOut" />
</wsdl:operation>
<wsdl:operation name="GetPolicies">
    <wsdl:input message="tns:GetPoliciesSoapIn" />
    <wsdl:output message="tns:GetPoliciesSoapOut" />
</wsdl:operation>
<wsdl:operation name="GetItemDataSourcePrompts">
    <wsdl:input message="tns:GetItemDataSourcePromptsSoapIn" />
    <wsdl:output message="tns:GetItemDataSourcePromptsSoapOut" />
</wsdl:operation>
<wsdl:operation name="GenerateModel">
    <wsdl:input message="tns:GenerateModelSoapIn" />
    <wsdl:output message="tns:GenerateModelSoapOut" />
</wsdl:operation>
<wsdl:operation name="GetModelItemPermissions">
    <wsdl:input message="tns:GetModelItemPermissionsSoapIn" />
    <wsdl:output message="tns:GetModelItemPermissionsSoapOut" />
</wsdl:operation>
<wsdl:operation name="SetModelItemPolicies">
    <wsdl:input message="tns:SetModelItemPoliciesSoapIn" />
    <wsdl:output message="tns:SetModelItemPoliciesSoapOut" />
</wsdl:operation>
<wsdl:operation name="GetModelItemPolicies">
    <wsdl:input message="tns:GetModelItemPoliciesSoapIn" />
    <wsdl:output message="tns:GetModelItemPoliciesSoapOut" />
</wsdl:operation>
<wsdl:operation name="GetUserModel">
    <wsdl:input message="tns:GetUserModelSoapIn" />
    <wsdl:output message="tns:GetUserModelSoapOut" />
</wsdl:operation>
<wsdl:operation name="InheritModelItemParentSecurity">
    <wsdl:input message="tns:InheritModelItemParentSecuritySoapIn" />
    <wsdl:output message="tns:InheritModelItemParentSecuritySoapOut" />
</wsdl:operation>
<wsdl:operation name="SetModelDrillthroughReports">
    <wsdl:input message="tns:SetModelDrillthroughReportsSoapIn" />
    <wsdl:output message="tns:SetModelDrillthroughReportsSoapOut" />
</wsdl:operation>
<wsdl:operation name="ListModelDrillthroughReports">
    <wsdl:input message="tns:ListModelDrillthroughReportsSoapIn" />
    <wsdl:output message="tns:ListModelDrillthroughReportsSoapOut" />
</wsdl:operation>
<wsdl:operation name="ListModelItemChildren">

```

```

    <wsdl:input message="tns:ListModelItemChildrenSoapIn" />
    <wsdl:output message="tns:ListModelItemChildrenSoapOut" />
</wsdl:operation>
<wsdl:operation name="ListModelItemTypes">
    <wsdl:input message="tns:ListModelItemTypesSoapIn" />
    <wsdl:output message="tns:ListModelItemTypesSoapOut" />
</wsdl:operation>
<wsdl:operation name="ListModelPerspectives">
    <wsdl:input message="tns:ListModelPerspectivesSoapIn" />
    <wsdl:output message="tns:ListModelPerspectivesSoapOut" />
</wsdl:operation>
<wsdl:operation name="RegenerateModel">
    <wsdl:input message="tns:RegenerateModelSoapIn" />
    <wsdl:output message="tns:RegenerateModelSoapOut" />
</wsdl:operation>
<wsdl:operation name="RemoveAllModelItemPolicies">
    <wsdl:input message="tns:RemoveAllModelItemPoliciesSoapIn" />
    <wsdl:output message="tns:RemoveAllModelItemPoliciesSoapOut" />
</wsdl:operation>
<wsdl:operation name="CreateSchedule">
    <wsdl:input message="tns:CreateScheduleSoapIn" />
    <wsdl:output message="tns:CreateScheduleSoapOut" />
</wsdl:operation>
<wsdl:operation name="DeleteSchedule">
    <wsdl:input message="tns>DeleteScheduleSoapIn" />
    <wsdl:output message="tns>DeleteScheduleSoapOut" />
</wsdl:operation>
<wsdl:operation name="ListSchedules">
    <wsdl:input message="tns:ListSchedulesSoapIn" />
    <wsdl:output message="tns:ListSchedulesSoapOut" />
</wsdl:operation>
<wsdl:operation name="GetScheduleProperties">
    <wsdl:input message="tns:GetSchedulePropertiesSoapIn" />
    <wsdl:output message="tns:GetSchedulePropertiesSoapOut" />
</wsdl:operation>
<wsdl:operation name="ListScheduleStates">
    <wsdl:input message="tns:ListScheduleStatesSoapIn" />
    <wsdl:output message="tns:ListScheduleStatesSoapOut" />
</wsdl:operation>
<wsdl:operation name="PauseSchedule">
    <wsdl:input message="tns:PauseScheduleSoapIn" />
    <wsdl:output message="tns:PauseScheduleSoapOut" />
</wsdl:operation>
<wsdl:operation name="ResumeSchedule">
    <wsdl:input message="tns:ResumeScheduleSoapIn" />
    <wsdl:output message="tns:ResumeScheduleSoapOut" />
</wsdl:operation>
<wsdl:operation name="SetScheduleProperties">
    <wsdl:input message="tns:SetSchedulePropertiesSoapIn" />
    <wsdl:output message="tns:SetSchedulePropertiesSoapOut" />
</wsdl:operation>
<wsdl:operation name="ListScheduledItems">
    <wsdl:input message="tns:ListScheduledItemsSoapIn" />
    <wsdl:output message="tns:ListScheduledItemsSoapOut" />
</wsdl:operation>
<wsdl:operation name="SetItemParameters">
    <wsdl:input message="tns:SetItemParametersSoapIn" />
    <wsdl:output message="tns:SetItemParametersSoapOut" />
</wsdl:operation>

```

```

<wsdl:operation name="GetItemParameters">
  <wsdl:input message="tns:GetItemParametersSoapIn" />
  <wsdl:output message="tns:GetItemParametersSoapOut" />
</wsdl:operation>
<wsdl:operation name="ListParameterTypes">
  <wsdl:input message="tns:ListParameterTypesSoapIn" />
  <wsdl:output message="tns:ListParameterTypesSoapOut" />
</wsdl:operation>
<wsdl:operation name="ListParameterStates">
  <wsdl:input message="tns:ListParameterStatesSoapIn" />
  <wsdl:output message="tns:ListParameterStatesSoapOut" />
</wsdl:operation>
<wsdl:operation name="CreateReportEditSession">
  <wsdl:input message="tns:CreateReportEditSessionSoapIn" />
  <wsdl:output message="tns:CreateReportEditSessionSoapOut" />
</wsdl:operation>
<wsdl:operation name="CreateLinkedItem">
  <wsdl:input message="tns:CreateLinkedItemSoapIn" />
  <wsdl:output message="tns:CreateLinkedItemSoapOut" />
</wsdl:operation>
<wsdl:operation name="SetItemLink">
  <wsdl:input message="tns:SetItemLinkSoapIn" />
  <wsdl:output message="tns:SetItemLinkSoapOut" />
</wsdl:operation>
<wsdl:operation name="GetItemLink">
  <wsdl:input message="tns:GetItemLinkSoapIn" />
  <wsdl:output message="tns:GetItemLinkSoapOut" />
</wsdl:operation>
<wsdl:operation name="ListExecutionSettings">
  <wsdl:input message="tns:ListExecutionSettingsSoapIn" />
  <wsdl:output message="tns:ListExecutionSettingsSoapOut" />
</wsdl:operation>
<wsdl:operation name="SetExecutionOptions">
  <wsdl:input message="tns:SetExecutionOptionsSoapIn" />
  <wsdl:output message="tns:SetExecutionOptionsSoapOut" />
</wsdl:operation>
<wsdl:operation name="GetExecutionOptions">
  <wsdl:input message="tns:GetExecutionOptionsSoapIn" />
  <wsdl:output message="tns:GetExecutionOptionsSoapOut" />
</wsdl:operation>
<wsdl:operation name="UpdateItemExecutionSnapshot">
  <wsdl:input message="tns:UpdateItemExecutionSnapshotSoapIn" />
  <wsdl:output message="tns:UpdateItemExecutionSnapshotSoapOut" />
</wsdl:operation>
<wsdl:operation name="SetCacheOptions">
  <wsdl:input message="tns:SetCacheOptionsSoapIn" />
  <wsdl:output message="tns:SetCacheOptionsSoapOut" />
</wsdl:operation>
<wsdl:operation name="GetCacheOptions">
  <wsdl:input message="tns:GetCacheOptionsSoapIn" />
  <wsdl:output message="tns:GetCacheOptionsSoapOut" />
</wsdl:operation>
<wsdl:operation name="FlushCache">
  <wsdl:input message="tns:FlushCacheSoapIn" />
  <wsdl:output message="tns:FlushCacheSoapOut" />
</wsdl:operation>
<wsdl:operation name="CreateItemHistorySnapshot">
  <wsdl:input message="tns:CreateItemHistorySnapshotSoapIn" />
  <wsdl:output message="tns:CreateItemHistorySnapshotSoapOut" />

```

```

</wsdl:operation>
<wsdl:operation name="DeleteItemHistorySnapshot">
  <wsdl:input message="tns:DeleteItemHistorySnapshotSoapIn" />
  <wsdl:output message="tns:DeleteItemHistorySnapshotSoapOut" />
</wsdl:operation>
<wsdl:operation name="SetItemHistoryLimit">
  <wsdl:input message="tns:SetItemHistoryLimitSoapIn" />
  <wsdl:output message="tns:SetItemHistoryLimitSoapOut" />
</wsdl:operation>
<wsdl:operation name="GetItemHistoryLimit">
  <wsdl:input message="tns:GetItemHistoryLimitSoapIn" />
  <wsdl:output message="tns:GetItemHistoryLimitSoapOut" />
</wsdl:operation>
<wsdl:operation name="SetItemHistoryOptions">
  <wsdl:input message="tns:SetItemHistoryOptionsSoapIn" />
  <wsdl:output message="tns:SetItemHistoryOptionsSoapOut" />
</wsdl:operation>
<wsdl:operation name="GetItemHistoryOptions">
  <wsdl:input message="tns:GetItemHistoryOptionsSoapIn" />
  <wsdl:output message="tns:GetItemHistoryOptionsSoapOut" />
</wsdl:operation>
<wsdl:operation name="GetReportServerConfigInfo">
  <wsdl:input message="tns:GetReportServerConfigInfoSoapIn" />
  <wsdl:output message="tns:GetReportServerConfigInfoSoapOut" />
</wsdl:operation>
<wsdl:operation name="IsSSLRequired">
  <wsdl:input message="tns:IsSSLRequiredSoapIn" />
  <wsdl:output message="tns:IsSSLRequiredSoapOut" />
</wsdl:operation>
<wsdl:operation name="SetSystemProperties">
  <wsdl:input message="tns:SetSystemPropertiesSoapIn" />
  <wsdl:output message="tns:SetSystemPropertiesSoapOut" />
</wsdl:operation>
<wsdl:operation name="GetSystemProperties">
  <wsdl:input message="tns:GetSystemPropertiesSoapIn" />
  <wsdl:output message="tns:GetSystemPropertiesSoapOut" />
</wsdl:operation>
<wsdl:operation name="SetSystemPolicies">
  <wsdl:input message="tns:SetSystemPoliciesSoapIn" />
  <wsdl:output message="tns:SetSystemPoliciesSoapOut" />
</wsdl:operation>
<wsdl:operation name="GetSystemPolicies">
  <wsdl:input message="tns:GetSystemPoliciesSoapIn" />
  <wsdl:output message="tns:GetSystemPoliciesSoapOut" />
</wsdl:operation>
<wsdl:operation name="ListExtensions">
  <wsdl:input message="tns:ListExtensionsSoapIn" />
  <wsdl:output message="tns:ListExtensionsSoapOut" />
</wsdl:operation>
<wsdl:operation name="ListExtensionTypes">
  <wsdl:input message="tns:ListExtensionTypesSoapIn" />
  <wsdl:output message="tns:ListExtensionTypesSoapOut" />
</wsdl:operation>
<wsdl:operation name="ListEvents">
  <wsdl:input message="tns:ListEventsSoapIn" />
  <wsdl:output message="tns:ListEventsSoapOut" />
</wsdl:operation>
<wsdl:operation name="FireEvent">
  <wsdl:input message="tns:FireEventSoapIn" />

```

```

    <wsdl:output message="tns:FireEventSoapOut" />
</wsdl:operation>
<wsdl:operation name="ListJobs">
    <wsdl:input message="tns:ListJobsSoapIn" />
    <wsdl:output message="tns:ListJobsSoapOut" />
</wsdl:operation>
<wsdl:operation name="ListJobTypes">
    <wsdl:input message="tns:ListJobTypesSoapIn" />
    <wsdl:output message="tns:ListJobTypesSoapOut" />
</wsdl:operation>
<wsdl:operation name="ListJobActions">
    <wsdl:input message="tns:ListJobActionsSoapIn" />
    <wsdl:output message="tns:ListJobActionsSoapOut" />
</wsdl:operation>
<wsdl:operation name="ListJobStates">
    <wsdl:input message="tns:ListJobStatesSoapIn" />
    <wsdl:output message="tns:ListJobStatesSoapOut" />
</wsdl:operation>
<wsdl:operation name="CancelJob">
    <wsdl:input message="tns:CancelJobSoapIn" />
    <wsdl:output message="tns:CancelJobSoapOut" />
</wsdl:operation>
<wsdl:operation name="CreateCacheRefreshPlan">
    <wsdl:input message="tns:CreateCacheRefreshPlanSoapIn" />
    <wsdl:output message="tns:CreateCacheRefreshPlanSoapOut" />
</wsdl:operation>
<wsdl:operation name="SetCacheRefreshPlanProperties">
    <wsdl:input message="tns:SetCacheRefreshPlanPropertiesSoapIn" />
    <wsdl:output message="tns:SetCacheRefreshPlanPropertiesSoapOut" />
</wsdl:operation>
<wsdl:operation name="GetCacheRefreshPlanProperties">
    <wsdl:input message="tns:GetCacheRefreshPlanPropertiesSoapIn" />
    <wsdl:output message="tns:GetCacheRefreshPlanPropertiesSoapOut" />
</wsdl:operation>
<wsdl:operation name="DeleteCacheRefreshPlan">
    <wsdl:input message="tns>DeleteCacheRefreshPlanSoapIn" />
    <wsdl:output message="tns>DeleteCacheRefreshPlanSoapOut" />
</wsdl:operation>
<wsdl:operation name="ListCacheRefreshPlans">
    <wsdl:input message="tns:ListCacheRefreshPlansSoapIn" />
    <wsdl:output message="tns:ListCacheRefreshPlansSoapOut" />
</wsdl:operation>
<wsdl:operation name="LogonUser">
    <wsdl:input message="tns:LogonUserSoapIn" />
    <wsdl:output message="tns:LogonUserSoapOut" />
</wsdl:operation>
<wsdl:operation name="Logoff">
    <wsdl:input message="tns:LogoffSoapIn" />
    <wsdl:output message="tns:LogoffSoapOut" />
</wsdl:operation>
<wsdl:operation name="GetPermissions">
    <wsdl:input message="tns:GetPermissionsSoapIn" />
    <wsdl:output message="tns:GetPermissionsSoapOut" />
</wsdl:operation>
<wsdl:operation name="GetSystemPermissions">
    <wsdl:input message="tns:GetSystemPermissionsSoapIn" />
    <wsdl:output message="tns:GetSystemPermissionsSoapOut" />
</wsdl:operation>
<wsdl:operation name="ListSecurityScopes">

```



```

        <wsdl:input message="tns:ListSecurityScopesSoapIn" />
        <wsdl:output message="tns:ListSecurityScopesSoapOut" />
    </wsdl:operation>
</wsdl:portType>
<wsdl:binding name="ReportingService2010Soap" type="tns:ReportingService2010Soap">
    <soap:binding transport="http://schemas.xmlsoap.org/soap/http" />
    <wsdl:operation name="CreateCatalogItem">
        <soap:operation
soapAction="http://schemas.microsoft.com/sqlserver/reporting/2010/03/01/ReportServer/CreateCa
talogItem" style="document" />
        <wsdl:input>
            <soap:body use="literal" />
            <soap:header message="tns:CreateCatalogItemTrustedUserHeader"
part="TrustedUserHeader" use="literal" />
        </wsdl:input>
        <wsdl:output>
            <soap:body use="literal" />
            <soap:header message="tns:CreateCatalogItemServerInfoHeader" part="ServerInfoHeader"
use="literal" />
        </wsdl:output>
    </wsdl:operation>
    <wsdl:operation name="SetItemDefinition">
        <soap:operation
soapAction="http://schemas.microsoft.com/sqlserver/reporting/2010/03/01/ReportServer/SetItemD
efinition" style="document" />
        <wsdl:input>
            <soap:body use="literal" />
            <soap:header message="tns:SetItemDefinitionTrustedUserHeader"
part="TrustedUserHeader" use="literal" />
        </wsdl:input>
        <wsdl:output>
            <soap:body use="literal" />
            <soap:header message="tns:SetItemDefinitionServerInfoHeader" part="ServerInfoHeader"
use="literal" />
        </wsdl:output>
    </wsdl:operation>
    <wsdl:operation name="GetItemDefinition">
        <soap:operation
soapAction="http://schemas.microsoft.com/sqlserver/reporting/2010/03/01/ReportServer/GetItemD
efinition" style="document" />
        <wsdl:input>
            <soap:body use="literal" />
            <soap:header message="tns:GetItemDefinitionTrustedUserHeader"
part="TrustedUserHeader" use="literal" />
        </wsdl:input>
        <wsdl:output>
            <soap:body use="literal" />
            <soap:header message="tns:GetItemDefinitionServerInfoHeader" part="ServerInfoHeader"
use="literal" />
        </wsdl:output>
    </wsdl:operation>
    <wsdl:operation name="GetItemType">
        <soap:operation
soapAction="http://schemas.microsoft.com/sqlserver/reporting/2010/03/01/ReportServer/GetItemT
ype" style="document" />
        <wsdl:input>
            <soap:body use="literal" />
            <soap:header message="tns:GetItemTypeTrustedUserHeader" part="TrustedUserHeader"
use="literal" />
        </wsdl:input>
    </wsdl:operation>

```

```

        <wsdl:output>
            <soap:body use="literal" />
            <soap:header message="tns:GetItemTypeServerInfoHeader" part="ServerInfoHeader"
use="literal" />
        </wsdl:output>
    </wsdl:operation>
    <wsdl:operation name="DeleteItem">
        <soap:operation
soapAction="http://schemas.microsoft.com/sqlserver/reporting/2010/03/01/ReportServer/DeleteItem"
style="document" />
        <wsdl:input>
            <soap:body use="literal" />
            <soap:header message="tns:DeleteItemTrustedUserHeader" part="TrustedUserHeader"
use="literal" />
        </wsdl:input>
        <wsdl:output>
            <soap:body use="literal" />
            <soap:header message="tns:DeleteItemServerInfoHeader" part="ServerInfoHeader"
use="literal" />
        </wsdl:output>
    </wsdl:operation>
    <wsdl:operation name="MoveItem">
        <soap:operation
soapAction="http://schemas.microsoft.com/sqlserver/reporting/2010/03/01/ReportServer/MoveItem"
style="document" />
        <wsdl:input>
            <soap:body use="literal" />
            <soap:header message="tns:MoveItemTrustedUserHeader" part="TrustedUserHeader"
use="literal" />
        </wsdl:input>
        <wsdl:output>
            <soap:body use="literal" />
            <soap:header message="tns:MoveItemServerInfoHeader" part="ServerInfoHeader"
use="literal" />
        </wsdl:output>
    </wsdl:operation>
    <wsdl:operation name="InheritParentSecurity">
        <soap:operation
soapAction="http://schemas.microsoft.com/sqlserver/reporting/2010/03/01/ReportServer/InheritParentSecurity"
style="document" />
        <wsdl:input>
            <soap:body use="literal" />
            <soap:header message="tns:InheritParentSecurityTrustedUserHeader"
part="TrustedUserHeader" use="literal" />
        </wsdl:input>
        <wsdl:output>
            <soap:body use="literal" />
            <soap:header message="tns:InheritParentSecurityServerInfoHeader"
part="ServerInfoHeader" use="literal" />
        </wsdl:output>
    </wsdl:operation>
    <wsdl:operation name="ListItemHistory">
        <soap:operation
soapAction="http://schemas.microsoft.com/sqlserver/reporting/2010/03/01/ReportServer/ListItemHistory"
style="document" />
        <wsdl:input>
            <soap:body use="literal" />
            <soap:header message="tns:ListItemHistoryTrustedUserHeader" part="TrustedUserHeader"
use="literal" />
        </wsdl:input>
    </wsdl:operation>

```

```

        <wsdl:output>
            <soap:body use="literal" />
            <soap:header message="tns:ListItemHistoryServerInfoHeader" part="ServerInfoHeader"
use="literal" />
        </wsdl:output>
    </wsdl:operation>
    <wsdl:operation name="ListChildren">
        <soap:operation
soapAction="http://schemas.microsoft.com/sqlserver/reporting/2010/03/01/ReportServer/ListChil
dren" style="document" />
        <wsdl:input>
            <soap:body use="literal" />
            <soap:header message="tns:ListChildrenTrustedUserHeader" part="TrustedUserHeader"
use="literal" />
        </wsdl:input>
        <wsdl:output>
            <soap:body use="literal" />
            <soap:header message="tns:ListChildrenServerInfoHeader" part="ServerInfoHeader"
use="literal" />
        </wsdl:output>
    </wsdl:operation>
    <wsdl:operation name="ListDependentItems">
        <soap:operation
soapAction="http://schemas.microsoft.com/sqlserver/reporting/2010/03/01/ReportServer/ListDepe
ndentItems" style="document" />
        <wsdl:input>
            <soap:body use="literal" />
            <soap:header message="tns:ListDependentItemsTrustedUserHeader"
part="TrustedUserHeader" use="literal" />
        </wsdl:input>
        <wsdl:output>
            <soap:body use="literal" />
            <soap:header message="tns:ListDependentItemsServerInfoHeader" part="ServerInfoHeader"
use="literal" />
        </wsdl:output>
    </wsdl:operation>
    <wsdl:operation name="FindItems">
        <soap:operation
soapAction="http://schemas.microsoft.com/sqlserver/reporting/2010/03/01/ReportServer/FindItem
s" style="document" />
        <wsdl:input>
            <soap:body use="literal" />
            <soap:header message="tns:FindItemsTrustedUserHeader" part="TrustedUserHeader"
use="literal" />
        </wsdl:input>
        <wsdl:output>
            <soap:body use="literal" />
            <soap:header message="tns:FindItemsServerInfoHeader" part="ServerInfoHeader"
use="literal" />
        </wsdl:output>
    </wsdl:operation>
    <wsdl:operation name="ListParents">
        <soap:operation
soapAction="http://schemas.microsoft.com/sqlserver/reporting/2010/03/01/ReportServer/ListPare
nts" style="document" />
        <wsdl:input>
            <soap:body use="literal" />
            <soap:header message="tns:ListParentsTrustedUserHeader" part="TrustedUserHeader"
use="literal" />
        </wsdl:input>
    </wsdl:operation>

```

```

    <wsdl:output>
      <soap:body use="literal" />
      <soap:header message="tns:ListParentsServerInfoHeader" part="ServerInfoHeader"
use="literal" />
    </wsdl:output>
  </wsdl:operation>
  <wsdl:operation name="CreateFolder">
    <soap:operation
soapAction="http://schemas.microsoft.com/sqlserver/reporting/2010/03/01/ReportServer/CreateFo
lder" style="document" />
    <wsdl:input>
      <soap:body use="literal" />
      <soap:header message="tns:CreateFolderTrustedUserHeader" part="TrustedUserHeader"
use="literal" />
    </wsdl:input>
    <wsdl:output>
      <soap:body use="literal" />
      <soap:header message="tns:CreateFolderServerInfoHeader" part="ServerInfoHeader"
use="literal" />
    </wsdl:output>
  </wsdl:operation>
  <wsdl:operation name="SetProperties">
    <soap:operation
soapAction="http://schemas.microsoft.com/sqlserver/reporting/2010/03/01/ReportServer/SetPrope
rties" style="document" />
    <wsdl:input>
      <soap:body use="literal" />
      <soap:header message="tns:SetPropertiesTrustedUserHeader" part="TrustedUserHeader"
use="literal" />
    </wsdl:input>
    <wsdl:output>
      <soap:body use="literal" />
      <soap:header message="tns:SetPropertiesServerInfoHeader" part="ServerInfoHeader"
use="literal" />
    </wsdl:output>
  </wsdl:operation>
  <wsdl:operation name="GetProperties">
    <soap:operation
soapAction="http://schemas.microsoft.com/sqlserver/reporting/2010/03/01/ReportServer/GetPrope
rties" style="document" />
    <wsdl:input>
      <soap:body use="literal" />
      <soap:header message="tns:GetPropertiesItemNamespaceHeader"
part="ItemNamespaceHeader" use="literal" />
      <soap:header message="tns:GetPropertiesTrustedUserHeader" part="TrustedUserHeader"
use="literal" />
    </wsdl:input>
    <wsdl:output>
      <soap:body use="literal" />
      <soap:header message="tns:GetPropertiesServerInfoHeader" part="ServerInfoHeader"
use="literal" />
    </wsdl:output>
  </wsdl:operation>
  <wsdl:operation name="SetItemReferences">
    <soap:operation
soapAction="http://schemas.microsoft.com/sqlserver/reporting/2010/03/01/ReportServer/SetItemR
eferences" style="document" />
    <wsdl:input>
      <soap:body use="literal" />

```

```

        <soap:header message="tns:SetItemReferencesTrustedUserHeader"
part="TrustedUserHeader" use="literal" />
        </wsdl:input>
        <wsdl:output>
            <soap:body use="literal" />
            <soap:header message="tns:SetItemReferencesServerInfoHeader" part="ServerInfoHeader"
use="literal" />
        </wsdl:output>
    </wsdl:operation>
    <wsdl:operation name="GetItemReferences">
        <soap:operation
soapAction="http://schemas.microsoft.com/sqlserver/reporting/2010/03/01/ReportServer/GetItemR
eferences" style="document" />
        <wsdl:input>
            <soap:body use="literal" />
            <soap:header message="tns:GetItemReferencesTrustedUserHeader"
part="TrustedUserHeader" use="literal" />
        </wsdl:input>
        <wsdl:output>
            <soap:body use="literal" />
            <soap:header message="tns:GetItemReferencesServerInfoHeader" part="ServerInfoHeader"
use="literal" />
        </wsdl:output>
    </wsdl:operation>
    <wsdl:operation name="ListItemTypes">
        <soap:operation
soapAction="http://schemas.microsoft.com/sqlserver/reporting/2010/03/01/ReportServer/ListItem
Types" style="document" />
        <wsdl:input>
            <soap:body use="literal" />
            <soap:header message="tns:ListItemTypesTrustedUserHeader" part="TrustedUserHeader"
use="literal" />
        </wsdl:input>
        <wsdl:output>
            <soap:body use="literal" />
            <soap:header message="tns:ListItemTypesServerInfoHeader" part="ServerInfoHeader"
use="literal" />
        </wsdl:output>
    </wsdl:operation>
    <wsdl:operation name="SetSubscriptionProperties">
        <soap:operation
soapAction="http://schemas.microsoft.com/sqlserver/reporting/2010/03/01/ReportServer/SetSubsc
riptionProperties" style="document" />
        <wsdl:input>
            <soap:body use="literal" />
            <soap:header message="tns:SetSubscriptionPropertiesTrustedUserHeader"
part="TrustedUserHeader" use="literal" />
        </wsdl:input>
        <wsdl:output>
            <soap:body use="literal" />
            <soap:header message="tns:SetSubscriptionPropertiesServerInfoHeader"
part="ServerInfoHeader" use="literal" />
        </wsdl:output>
    </wsdl:operation>
    <wsdl:operation name="GetSubscriptionProperties">
        <soap:operation
soapAction="http://schemas.microsoft.com/sqlserver/reporting/2010/03/01/ReportServer/GetSubsc
riptionProperties" style="document" />
        <wsdl:input>
            <soap:body use="literal" />

```

```

        <soap:header message="tns:GetSubscriptionPropertiesTrustedUserHeader"
part="TrustedUserHeader" use="literal" />
    </wsdl:input>
    <wsdl:output>
        <soap:body use="literal" />
        <soap:header message="tns:GetSubscriptionPropertiesServerInfoHeader"
part="ServerInfoHeader" use="literal" />
    </wsdl:output>
</wsdl:operation>
<wsdl:operation name="SetDataDrivenSubscriptionProperties">
    <soap:operation
soapAction="http://schemas.microsoft.com/sqlserver/reporting/2010/03/01/ReportServer/SetDataD
rivenSubscriptionProperties" style="document" />
    <wsdl:input>
        <soap:body use="literal" />
        <soap:header message="tns:SetDataDrivenSubscriptionPropertiesTrustedUserHeader"
part="TrustedUserHeader" use="literal" />
    </wsdl:input>
    <wsdl:output>
        <soap:body use="literal" />
        <soap:header message="tns:SetDataDrivenSubscriptionPropertiesServerInfoHeader"
part="ServerInfoHeader" use="literal" />
    </wsdl:output>
</wsdl:operation>
<wsdl:operation name="GetDataDrivenSubscriptionProperties">
    <soap:operation
soapAction="http://schemas.microsoft.com/sqlserver/reporting/2010/03/01/ReportServer/GetDataD
rivenSubscriptionProperties" style="document" />
    <wsdl:input>
        <soap:body use="literal" />
        <soap:header message="tns:GetDataDrivenSubscriptionPropertiesTrustedUserHeader"
part="TrustedUserHeader" use="literal" />
    </wsdl:input>
    <wsdl:output>
        <soap:body use="literal" />
        <soap:header message="tns:GetDataDrivenSubscriptionPropertiesServerInfoHeader"
part="ServerInfoHeader" use="literal" />
    </wsdl:output>
</wsdl:operation>
<wsdl:operation name="DeleteSubscription">
    <soap:operation
soapAction="http://schemas.microsoft.com/sqlserver/reporting/2010/03/01/ReportServer/DeleteSu
bscription" style="document" />
    <wsdl:input>
        <soap:body use="literal" />
        <soap:header message="tns>DeleteSubscriptionTrustedUserHeader"
part="TrustedUserHeader" use="literal" />
    </wsdl:input>
    <wsdl:output>
        <soap:body use="literal" />
        <soap:header message="tns>DeleteSubscriptionServerInfoHeader" part="ServerInfoHeader"
use="literal" />
    </wsdl:output>
</wsdl:operation>
<wsdl:operation name="CreateSubscription">
    <soap:operation
soapAction="http://schemas.microsoft.com/sqlserver/reporting/2010/03/01/ReportServer/CreateSu
bscription" style="document" />
    <wsdl:input>
        <soap:body use="literal" />

```

```

        <soap:header message="tns:CreateSubscriptionTrustedUserHeader"
part="TrustedUserHeader" use="literal" />
    </wsdl:input>
    <wsdl:output>
        <soap:body use="literal" />
        <soap:header message="tns:CreateSubscriptionServerInfoHeader" part="ServerInfoHeader"
use="literal" />
    </wsdl:output>
</wsdl:operation>
<wsdl:operation name="CreateDataDrivenSubscription">
    <soap:operation
soapAction="http://schemas.microsoft.com/sqlserver/reporting/2010/03/01/ReportServer/CreateDa
taDrivenSubscription" style="document" />
    <wsdl:input>
        <soap:body use="literal" />
        <soap:header message="tns:CreateDataDrivenSubscriptionTrustedUserHeader"
part="TrustedUserHeader" use="literal" />
    </wsdl:input>
    <wsdl:output>
        <soap:body use="literal" />
        <soap:header message="tns:CreateDataDrivenSubscriptionServerInfoHeader"
part="ServerInfoHeader" use="literal" />
    </wsdl:output>
</wsdl:operation>
<wsdl:operation name="GetExtensionSettings">
    <soap:operation
soapAction="http://schemas.microsoft.com/sqlserver/reporting/2010/03/01/ReportServer/GetExten
sionSettings" style="document" />
    <wsdl:input>
        <soap:body use="literal" />
        <soap:header message="tns:GetExtensionSettingsTrustedUserHeader"
part="TrustedUserHeader" use="literal" />
    </wsdl:input>
    <wsdl:output>
        <soap:body use="literal" />
        <soap:header message="tns:GetExtensionSettingsServerInfoHeader"
part="ServerInfoHeader" use="literal" />
    </wsdl:output>
</wsdl:operation>
<wsdl:operation name="ValidateExtensionSettings">
    <soap:operation
soapAction="http://schemas.microsoft.com/sqlserver/reporting/2010/03/01/ReportServer/Validate
ExtensionSettings" style="document" />
    <wsdl:input>
        <soap:body use="literal" />
        <soap:header message="tns:ValidateExtensionSettingsTrustedUserHeader"
part="TrustedUserHeader" use="literal" />
    </wsdl:input>
    <wsdl:output>
        <soap:body use="literal" />
        <soap:header message="tns:ValidateExtensionSettingsServerInfoHeader"
part="ServerInfoHeader" use="literal" />
    </wsdl:output>
</wsdl:operation>
<wsdl:operation name="ListSubscriptions">
    <soap:operation
soapAction="http://schemas.microsoft.com/sqlserver/reporting/2010/03/01/ReportServer/ListSubs
criptions" style="document" />
    <wsdl:input>
        <soap:body use="literal" />

```

```

        <soap:header message="tns:ListSubscriptionsTrustedUserHeader"
part="TrustedUserHeader" use="literal" />
        </wsdl:input>
        <wsdl:output>
            <soap:body use="literal" />
            <soap:header message="tns:ListSubscriptionsServerInfoHeader" part="ServerInfoHeader"
use="literal" />
        </wsdl:output>
    </wsdl:operation>
    <wsdl:operation name="ListMySubscriptions">
        <soap:operation
soapAction="http://schemas.microsoft.com/sqlserver/reporting/2010/03/01/ReportServer/ListMySu
bscriptions" style="document" />
        <wsdl:input>
            <soap:body use="literal" />
            <soap:header message="tns:ListMySubscriptionsTrustedUserHeader"
part="TrustedUserHeader" use="literal" />
        </wsdl:input>
        <wsdl:output>
            <soap:body use="literal" />
            <soap:header message="tns:ListMySubscriptionsServerInfoHeader"
part="ServerInfoHeader" use="literal" />
        </wsdl:output>
    </wsdl:operation>
    <wsdl:operation name="ListSubscriptionsUsingDataSource">
        <soap:operation
soapAction="http://schemas.microsoft.com/sqlserver/reporting/2010/03/01/ReportServer/ListSubs
criptionsUsingDataSource" style="document" />
        <wsdl:input>
            <soap:body use="literal" />
            <soap:header message="tns:ListSubscriptionsUsingDataSourceTrustedUs erHeader"
part="TrustedUserHeader" use="literal" />
        </wsdl:input>
        <wsdl:output>
            <soap:body use="literal" />
            <soap:header message="tns:ListSubscriptionsUsingDataSourceServerInfoHeader"
part="ServerInfoHeader" use="literal" />
        </wsdl:output>
    </wsdl:operation>
    <wsdl:operation name="CreateDataSource">
        <soap:operation
soapAction="http://schemas.microsoft.com/sqlserver/reporting/2010/03/01/ReportServer/CreateDa
taSource" style="document" />
        <wsdl:input>
            <soap:body use="literal" />
            <soap:header message="tns:CreateDataSourceTrustedUserHeader" part="TrustedUserHeader"
use="literal" />
        </wsdl:input>
        <wsdl:output>
            <soap:body use="literal" />
            <soap:header message="tns:CreateDataSourceServerInfoHeader" part="ServerInfoHeader"
use="literal" />
        </wsdl:output>
    </wsdl:operation>
    <wsdl:operation name="PrepareQuery">
        <soap:operation
soapAction="http://schemas.microsoft.com/sqlserver/reporting/2010/03/01/ReportServer/PrepareQ
uery" style="document" />
        <wsdl:input>
            <soap:body use="literal" />

```



```

        <soap:header message="tns:PrepareQueryTrustedUserHeader" part="TrustedUserHeader"
use="literal" />
    </wsdl:input>
    <wsdl:output>
        <soap:body use="literal" />
        <soap:header message="tns:PrepareQueryServerInfoHeader" part="ServerInfoHeader"
use="literal" />
    </wsdl:output>
</wsdl:operation>
<wsdl:operation name="EnableDataSource">
    <soap:operation
soapAction="http://schemas.microsoft.com/sqlserver/reporting/2010/03/01/ReportServer/EnableDa
taSource" style="document" />
    <wsdl:input>
        <soap:body use="literal" />
        <soap:header message="tns:EnableDataSourceTrustedUserHeader" part="TrustedUserHeader "
use="literal" />
    </wsdl:input>
    <wsdl:output>
        <soap:body use="literal" />
        <soap:header message="tns:EnableDataSourceServerInfoHeader" part="ServerInfoHeader"
use="literal" />
    </wsdl:output>
</wsdl:operation>
<wsdl:operation name="DisableDataSource">
    <soap:operation
soapAction="http://schemas.microsoft.com/sqlserver/reporting/2010/03/01/ReportServer/Disabled
ataSource" style="document" />
    <wsdl:input>
        <soap:body use="literal" />
        <soap:header message="tns:DisableDataSourceTrustedUserHeader"
part="TrustedUserHeader" use="literal" />
    </wsdl:input>
    <wsdl:output>
        <soap:body use="literal" />
        <soap:header message="tns:DisableDataSourceServerInfoHeader" part="ServerInfoHeader"
use="literal" />
    </wsdl:output>
</wsdl:operation>
<wsdl:operation name="SetDataSourceContents">
    <soap:operation
soapAction="http://schemas.microsoft.com/sqlserver/reporting/2010/03/01/ReportServer/SetDataS
ourceContents" style="document" />
    <wsdl:input>
        <soap:body use="literal" />
        <soap:header message="tns:SetDataSourceContentsTrustedUserHeader"
part="TrustedUserHeader" use="literal" />
    </wsdl:input>
    <wsdl:output>
        <soap:body use="literal" />
        <soap:header message="tns:SetDataSourceContentsServerInfoHeader"
part="ServerInfoHeader" use="literal" />
    </wsdl:output>
</wsdl:operation>
<wsdl:operation name="GetDataSourceContents">
    <soap:operation
soapAction="http://schemas.microsoft.com/sqlserver/reporting/2010/03/01/ReportServer/GetDataS
ourceContents" style="document" />
    <wsdl:input>
        <soap:body use="literal" />

```

```

        <soap:header message="tns:GetDataSourceContentsTrustedUserHeader"
part="TrustedUserHeader" use="literal" />
    </wsdl:input>
    <wsdl:output>
        <soap:body use="literal" />
        <soap:header message="tns:GetDataSourceContentsServerInfoHeader"
part="ServerInfoHeader" use="literal" />
    </wsdl:output>
</wsdl:operation>
<wsdl:operation name="ListDatabaseCredentialRetrievalOptions">
    <soap:operation
soapAction="http://schemas.microsoft.com/sqlserver/reporting/2010/03/01/ReportServer/ListData
baseCredentialRetrievalOptions" style="document" />
    <wsdl:input>
        <soap:body use="literal" />
        <soap:header message="tns:ListDatabaseCredentialRetrievalOptionsTrustedUserHeader"
part="TrustedUserHeader" use="literal" />
    </wsdl:input>
    <wsdl:output>
        <soap:body use="literal" />
        <soap:header message="tns:ListDatabaseCredentialRetrievalOptionsServerInfoHeader"
part="ServerInfoHeader" use="literal" />
    </wsdl:output>
</wsdl:operation>
<wsdl:operation name="SetItemDataSources">
    <soap:operation
soapAction="http://schemas.microsoft.com/sqlserver/reporting/2010/03/01/ReportServer/SetItemD
ataSources" style="document" />
    <wsdl:input>
        <soap:body use="literal" />
        <soap:header message="tns:SetItemDataSourcesTrustedUserHeader"
part="TrustedUserHeader" use="literal" />
    </wsdl:input>
    <wsdl:output>
        <soap:body use="literal" />
        <soap:header message="tns:SetItemDataSourcesServerInfoHeader" part="ServerInfoHeader"
use="literal" />
    </wsdl:output>
</wsdl:operation>
<wsdl:operation name="GetItemDataSources">
    <soap:operation
soapAction="http://schemas.microsoft.com/sqlserver/reporting/2010/03/01/ReportServer/GetItemD
ataSources" style="document" />
    <wsdl:input>
        <soap:body use="literal" />
        <soap:header message="tns:GetItemDataSourcesTrustedUserHeader"
part="TrustedUserHeader" use="literal" />
    </wsdl:input>
    <wsdl:output>
        <soap:body use="literal" />
        <soap:header message="tns:GetItemDataSourcesServerInfoHeader" part="ServerInfoHeader"
use="literal" />
    </wsdl:output>
</wsdl:operation>
<wsdl:operation name="TestConnectForDataSourceDefinition">
    <soap:operation
soapAction="http://schemas.microsoft.com/sqlserver/reporting/2010/03/01/ReportServer/TestConn
ectForDataSourceDefinition" style="document" />
    <wsdl:input>
        <soap:body use="literal" />

```

```

    <soap:header message="tns:TestConnectForDataSourceDefinitionTrustedUserHeader"
part="TrustedUserHeader" use="literal" />
  </wsdl:input>
  <wsdl:output>
    <soap:body use="literal" />
    <soap:header message="tns:TestConnectForDataSourceDefinitionServerInfoHeader"
part="ServerInfoHeader" use="literal" />
  </wsdl:output>
</wsdl:operation>
<wsdl:operation name="TestConnectForItemDataSource">
  <soap:operation
soapAction="http://schemas.microsoft.com/sqlserver/reporting/2010/03/01/ReportServer/TestConn
ectForItemDataSource" style="document" />
  <wsdl:input>
    <soap:body use="literal" />
    <soap:header message="tns:TestConnectForItemDataSourceTrustedUserHeader"
part="TrustedUserHeader" use="literal" />
  </wsdl:input>
  <wsdl:output>
    <soap:body use="literal" />
    <soap:header message="tns:TestConnectForItemDataSourceServerInfoHeader"
part="ServerInfoHeader" use="literal" />
  </wsdl:output>
</wsdl:operation>
<wsdl:operation name="CreateRole">
  <soap:operation
soapAction="http://schemas.microsoft.com/sqlserver/reporting/2010/03/01/ReportServer/CreateRo
le" style="document" />
  <wsdl:input>
    <soap:body use="literal" />
    <soap:header message="tns:CreateRoleTrustedUserHeader" part="TrustedUserHeader"
use="literal" />
  </wsdl:input>
  <wsdl:output>
    <soap:body use="literal" />
    <soap:header message="tns:CreateRoleServerInfoHeader" part="ServerInfoHeader"
use="literal" />
  </wsdl:output>
</wsdl:operation>
<wsdl:operation name="SetRoleProperties">
  <soap:operation
soapAction="http://schemas.microsoft.com/sqlserver/reporting/2010/03/01/ReportServer/SetRoleP
roperties" style="document" />
  <wsdl:input>
    <soap:body use="literal" />
    <soap:header message="tns:SetRolePropertiesTrustedUserHeader"
part="TrustedUserHeader" use="literal" />
  </wsdl:input>
  <wsdl:output>
    <soap:body use="literal" />
    <soap:header message="tns:SetRolePropertiesServerInfoHeader" part="ServerInfoHeader"
use="literal" />
  </wsdl:output>
</wsdl:operation>
<wsdl:operation name="GetRoleProperties">
  <soap:operation
soapAction="http://schemas.microsoft.com/sqlserver/reporting/2010/03/01/ReportServer/GetRoleP
roperties" style="document" />
  <wsdl:input>
    <soap:body use="literal" />

```

```

        <soap:header message="tns:GetRolePropertiesTrustedUserHeader"
part="TrustedUserHeader" use="literal" />
    </wsdl:input>
    <wsdl:output>
        <soap:body use="literal" />
        <soap:header message="tns:GetRolePropertiesServerInfoHeader" part="ServerInfoHeader"
use="literal" />
    </wsdl:output>
</wsdl:operation>
<wsdl:operation name="DeleteRole">
    <soap:operation
soapAction="http://schemas.microsoft.com/sqlserver/reporting/2010/03/01/ReportServer/DeleteRole" style="document" />
    <wsdl:input>
        <soap:body use="literal" />
        <soap:header message="tns>DeleteRoleTrustedUserHeader" part="TrustedUserHeader"
use="literal" />
    </wsdl:input>
    <wsdl:output>
        <soap:body use="literal" />
        <soap:header message="tns>DeleteRoleServerInfoHeader" part="ServerInfoHeader"
use="literal" />
    </wsdl:output>
</wsdl:operation>
<wsdl:operation name="ListRoles">
    <soap:operation
soapAction="http://schemas.microsoft.com/sqlserver/reporting/2010/03/01/ReportServer/ListRoles" style="document" />
    <wsdl:input>
        <soap:body use="literal" />
        <soap:header message="tns>ListRolesTrustedUserHeader" part="TrustedUserHeader"
use="literal" />
    </wsdl:input>
    <wsdl:output>
        <soap:body use="literal" />
        <soap:header message="tns>ListRolesServerInfoHeader" part="ServerInfoHeader"
use="literal" />
    </wsdl:output>
</wsdl:operation>
<wsdl:operation name="ListTasks">
    <soap:operation
soapAction="http://schemas.microsoft.com/sqlserver/reporting/2010/03/01/ReportServer/ListTasks" style="document" />
    <wsdl:input>
        <soap:body use="literal" />
        <soap:header message="tns>ListTasksTrustedUserHeader" part="TrustedUserHeader"
use="literal" />
    </wsdl:input>
    <wsdl:output>
        <soap:body use="literal" />
        <soap:header message="tns>ListTasksServerInfoHeader" part="ServerInfoHeader"
use="literal" />
    </wsdl:output>
</wsdl:operation>
<wsdl:operation name="SetPolicies">
    <soap:operation
soapAction="http://schemas.microsoft.com/sqlserver/reporting/2010/03/01/ReportServer/SetPolicies" style="document" />
    <wsdl:input>
        <soap:body use="literal" />

```

```

        <soap:header message="tns:SetPoliciesTrustedUserHeader" part="TrustedUserHeader"
use="literal" />
        </wsdl:input>
        <wsdl:output>
            <soap:body use="literal" />
            <soap:header message="tns:SetPoliciesServerInfoHeader" part="ServerInfoHeader"
use="literal" />
        </wsdl:output>
    </wsdl:operation>
    <wsdl:operation name="GetPolicies">
        <soap:operation
soapAction="http://schemas.microsoft.com/sqlserver/reporting/2010/03/01/ReportServer/GetPolic
ies" style="document" />
        <wsdl:input>
            <soap:body use="literal" />
            <soap:header message="tns:GetPoliciesTrustedUserHeader" part="TrustedUserHeader"
use="literal" />
        </wsdl:input>
        <wsdl:output>
            <soap:body use="literal" />
            <soap:header message="tns:GetPoliciesServerInfoHeader" part="ServerInfoHeader"
use="literal" />
        </wsdl:output>
    </wsdl:operation>
    <wsdl:operation name="GetItemDataSourcePrompts">
        <soap:operation
soapAction="http://schemas.microsoft.com/sqlserver/reporting/2010/03/01/ReportServer/GetItemD
ataSourcePrompts" style="document" />
        <wsdl:input>
            <soap:body use="literal" />
            <soap:header message="tns:GetItemDataSourcePromptsTrustedUserHeader"
part="TrustedUserHeader" use="literal" />
        </wsdl:input>
        <wsdl:output>
            <soap:body use="literal" />
            <soap:header message="tns:GetItemDataSourcePromptsServerInfoHeader"
part="ServerInfoHeader" use="literal" />
        </wsdl:output>
    </wsdl:operation>
    <wsdl:operation name="GenerateModel">
        <soap:operation
soapAction="http://schemas.microsoft.com/sqlserver/reporting/2010/03/01/ReportServer/Generate
Model" style="document" />
        <wsdl:input>
            <soap:body use="literal" />
            <soap:header message="tns:GenerateModelTrustedUserHeader" part="TrustedUserHeader"
use="literal" />
        </wsdl:input>
        <wsdl:output>
            <soap:body use="literal" />
            <soap:header message="tns:GenerateModelServerInfoHeader" part="ServerInfoHeader"
use="literal" />
        </wsdl:output>
    </wsdl:operation>
    <wsdl:operation name="GetModelItemPermissions">
        <soap:operation
soapAction="http://schemas.microsoft.com/sqlserver/reporting/2010/03/01/ReportServer/GetModel
ItemPermissions" style="document" />
        <wsdl:input>
            <soap:body use="literal" />

```

```

        <soap:header message="tns:GetModelItemPermissionsTrustedUserHeader"
part="TrustedUserHeader" use="literal" />
    </wsdl:input>
    <wsdl:output>
        <soap:body use="literal" />
        <soap:header message="tns:GetModelItemPermissionsServerInfoHeader"
part="ServerInfoHeader" use="literal" />
    </wsdl:output>
</wsdl:operation>
<wsdl:operation name="SetModelItemPolicies">
    <soap:operation
soapAction="http://schemas.microsoft.com/sqlserver/reporting/2010/03/01/ReportServer/SetModel
ItemPolicies" style="document" />
    <wsdl:input>
        <soap:body use="literal" />
        <soap:header message="tns:SetModelItemPoliciesTrustedUserHeader"
part="TrustedUserHeader" use="literal" />
    </wsdl:input>
    <wsdl:output>
        <soap:body use="literal" />
        <soap:header message="tns:SetModelItemPoliciesServerInfoHeader"
part="ServerInfoHeader" use="literal" />
    </wsdl:output>
</wsdl:operation>
<wsdl:operation name="GetModelItemPolicies">
    <soap:operation
soapAction="http://schemas.microsoft.com/sqlserver/reporting/2010/03/01/ReportServer/GetModel
ItemPolicies" style="document" />
    <wsdl:input>
        <soap:body use="literal" />
        <soap:header message="tns:GetModelItemPoliciesTrustedUserHeader"
part="TrustedUserHeader" use="literal" />
    </wsdl:input>
    <wsdl:output>
        <soap:body use="literal" />
        <soap:header message="tns:GetModelItemPoliciesServerInfoHeader"
part="ServerInfoHeader" use="literal" />
    </wsdl:output>
</wsdl:operation>
<wsdl:operation name="GetUserModel">
    <soap:operation
soapAction="http://schemas.microsoft.com/sqlserver/reporting/2010/03/01/ReportServer/GetUserM
odel" style="document" />
    <wsdl:input>
        <soap:body use="literal" />
        <soap:header message="tns:GetUserModelTrustedUserHeader" part="TrustedUserHeader"
use="literal" />
    </wsdl:input>
    <wsdl:output>
        <soap:body use="literal" />
        <soap:header message="tns:GetUserModelServerInfoHeader" part="ServerInfoHeader"
use="literal" />
    </wsdl:output>
</wsdl:operation>
<wsdl:operation name="InheritModelItemParentSecurity">
    <soap:operation
soapAction="http://schemas.microsoft.com/sqlserver/reporting/2010/03/01/ReportServer/InheritM
odelItemParentSecurity" style="document" />
    <wsdl:input>
        <soap:body use="literal" />

```

```

        <soap:header message="tns:InheritModelItemParentSecurityTrustedUserHeader"
part="TrustedUserHeader" use="literal" />
    </wsdl:input>
    <wsdl:output>
        <soap:body use="literal" />
        <soap:header message="tns:InheritModelItemParentSecurityServerInfoHeader"
part="ServerInfoHeader" use="literal" />
    </wsdl:output>
</wsdl:operation>
<wsdl:operation name="SetModelDrillthroughReports">
    <soap:operation
soapAction="http://schemas.microsoft.com/sqlserver/reporting/2010/03/01/ReportServer/SetModel
DrillthroughReports" style="document" />
    <wsdl:input>
        <soap:body use="literal" />
        <soap:header message="tns:SetModelDrillthroughReportsTrustedUserHeader"
part="TrustedUserHeader" use="literal" />
    </wsdl:input>
    <wsdl:output>
        <soap:body use="literal" />
        <soap:header message="tns:SetModelDrillthroughReportsServerInfoHeader"
part="ServerInfoHeader" use="literal" />
    </wsdl:output>
</wsdl:operation>
<wsdl:operation name="ListModelDrillthroughReports">
    <soap:operation
soapAction="http://schemas.microsoft.com/sqlserver/reporting/2010/03/01/ReportServer/ListMode
lDrillthroughReports" style="document" />
    <wsdl:input>
        <soap:body use="literal" />
        <soap:header message="tns:ListModelDrillthroughReportsTrustedUserHeader"
part="TrustedUserHeader" use="literal" />
    </wsdl:input>
    <wsdl:output>
        <soap:body use="literal" />
        <soap:header message="tns:ListModelDrillthroughReportsServerInfoHeader"
part="ServerInfoHeader" use="literal" />
    </wsdl:output>
</wsdl:operation>
<wsdl:operation name="ListModelItemChildren">
    <soap:operation
soapAction="http://schemas.microsoft.com/sqlserver/reporting/2010/03/01/ReportServer/ListMode
lItemChildren" style="document" />
    <wsdl:input>
        <soap:body use="literal" />
        <soap:header message="tns:ListModelItemChildrenTrustedUserHeader"
part="TrustedUserHeader" use="literal" />
    </wsdl:input>
    <wsdl:output>
        <soap:body use="literal" />
        <soap:header message="tns:ListModelItemChildrenServerInfoHeader"
part="ServerInfoHeader" use="literal" />
    </wsdl:output>
</wsdl:operation>
<wsdl:operation name="ListModelItemTypes">
    <soap:operation
soapAction="http://schemas.microsoft.com/sqlserver/reporting/2010/03/01/ReportServer/ListMode
lItemTypes" style="document" />
    <wsdl:input>
        <soap:body use="literal" />

```

```

        <soap:header message="tns:ListModelItemTypesTrustedUserHeader"
part="TrustedUserHeader" use="literal" />
    </wsdl:input>
    <wsdl:output>
        <soap:body use="literal" />
        <soap:header message="tns:ListModelItemTypesServerInfoHeader" part="ServerInfoHeader"
use="literal" />
    </wsdl:output>
</wsdl:operation>
<wsdl:operation name="ListModelPerspectives">
    <soap:operation
soapAction="http://schemas.microsoft.com/sqlserver/reporting/2010/03/01/ReportServer/ListMode
lPerspectives" style="document" />
    <wsdl:input>
        <soap:body use="literal" />
        <soap:header message="tns:ListModelPerspectivesTrustedUserHeader"
part="TrustedUserHeader" use="literal" />
    </wsdl:input>
    <wsdl:output>
        <soap:body use="literal" />
        <soap:header message="tns:ListModelPerspectivesServerInfoHeader"
part="ServerInfoHeader" use="literal" />
    </wsdl:output>
</wsdl:operation>
<wsdl:operation name="RegenerateModel">
    <soap:operation
soapAction="http://schemas.microsoft.com/sqlserver/reporting/2010/03/01/ReportServer/Regenera
teModel" style="document" />
    <wsdl:input>
        <soap:body use="literal" />
        <soap:header message="tns:RegenerateModelTrustedUserHeader" part="TrustedUserHeader"
use="literal" />
    </wsdl:input>
    <wsdl:output>
        <soap:body use="literal" />
        <soap:header message="tns:RegenerateModelServerInfoHeader" part="ServerInfoHeader"
use="literal" />
    </wsdl:output>
</wsdl:operation>
<wsdl:operation name="RemoveAllModelItemPolicies">
    <soap:operation
soapAction="http://schemas.microsoft.com/sqlserver/reporting/2010/03/01/ReportServer/RemoveAl
lModelItemPolicies" style="document" />
    <wsdl:input>
        <soap:body use="literal" />
        <soap:header message="tns:RemoveAllModelItemPoliciesTrustedUserHeader"
part="TrustedUserHeader" use="literal" />
    </wsdl:input>
    <wsdl:output>
        <soap:body use="literal" />
        <soap:header message="tns:RemoveAllModelItemPoliciesServerInfoHeader"
part="ServerInfoHeader" use="literal" />
    </wsdl:output>
</wsdl:operation>
<wsdl:operation name="CreateSchedule">
    <soap:operation
soapAction="http://schemas.microsoft.com/sqlserver/reporting/2010/03/01/ReportServer/CreateSc
hedule" style="document" />
    <wsdl:input>
        <soap:body use="literal" />

```



```

        <soap:header message="tns:CreateScheduleTrustedUserHeader" part="TrustedUserHeader"
use="literal" />
    </wsdl:input>
    <wsdl:output>
        <soap:body use="literal" />
        <soap:header message="tns:CreateScheduleServerInfoHeader" part="ServerInfoHeader"
use="literal" />
    </wsdl:output>
</wsdl:operation>
<wsdl:operation name="DeleteSchedule">
    <soap:operation
soapAction="http://schemas.microsoft.com/sqlserver/reporting/2010/03/01/ReportServer/DeleteSc
hedule" style="document" />
    <wsdl:input>
        <soap:body use="literal" />
        <soap:header message="tns:DeleteScheduleTrustedUserHeader" part="TrustedUserHeader"
use="literal" />
    </wsdl:input>
    <wsdl:output>
        <soap:body use="literal" />
        <soap:header message="tns:DeleteScheduleServerInfoHeader" part="ServerInfoHeader"
use="literal" />
    </wsdl:output>
</wsdl:operation>
<wsdl:operation name="ListSchedules">
    <soap:operation
soapAction="http://schemas.microsoft.com/sqlserver/reporting/2010/03/01/ReportServer/ListSche
dules" style="document" />
    <wsdl:input>
        <soap:body use="literal" />
        <soap:header message="tns:ListSchedulesTrustedUserHeader" part="TrustedUserHeader"
use="literal" />
    </wsdl:input>
    <wsdl:output>
        <soap:body use="literal" />
        <soap:header message="tns:ListSchedulesServerInfoHeader" part="ServerInfoHeader"
use="literal" />
    </wsdl:output>
</wsdl:operation>
<wsdl:operation name="GetScheduleProperties">
    <soap:operation
soapAction="http://schemas.microsoft.com/sqlserver/reporting/2010/03/01/ReportServer/GetSched
uleProperties" style="document" />
    <wsdl:input>
        <soap:body use="literal" />
        <soap:header message="tns:GetSchedulePropertiesTrustedUserHeader"
part="TrustedUserHeader" use="literal" />
    </wsdl:input>
    <wsdl:output>
        <soap:body use="literal" />
        <soap:header message="tns:GetSchedulePropertiesServerInfoHeader"
part="ServerInfoHeader" use="literal" />
    </wsdl:output>
</wsdl:operation>
<wsdl:operation name="ListScheduleStates">
    <soap:operation
soapAction="http://schemas.microsoft.com/sqlserver/reporting/2010/03/01/ReportServer/ListSche
duleStates" style="document" />
    <wsdl:input>
        <soap:body use="literal" />

```

```

        <soap:header message="tns:ListScheduleStatesTrustedUserHeader"
part="TrustedUserHeader" use="literal" />
    </wsdl:input>
    <wsdl:output>
        <soap:body use="literal" />
        <soap:header message="tns:ListScheduleStatesServerInfoHeader" part="ServerInfoHeader"
use="literal" />
    </wsdl:output>
</wsdl:operation>
<wsdl:operation name="PauseSchedule">
    <soap:operation
soapAction="http://schemas.microsoft.com/sqlserver/reporting/2010/03/01/ReportServer/PauseSch
edule" style="document" />
    <wsdl:input>
        <soap:body use="literal" />
        <soap:header message="tns:PauseScheduleTrustedUserHeader" part="TrustedUserHeader"
use="literal" />
    </wsdl:input>
    <wsdl:output>
        <soap:body use="literal" />
        <soap:header message="tns:PauseScheduleServerInfoHeader" part="ServerInfoHeader"
use="literal" />
    </wsdl:output>
</wsdl:operation>
<wsdl:operation name="ResumeSchedule">
    <soap:operation
soapAction="http://schemas.microsoft.com/sqlserver/reporting/2010/03/01/ReportServer/ResumeSc
hedule" style="document" />
    <wsdl:input>
        <soap:body use="literal" />
        <soap:header message="tns:ResumeScheduleTrustedUserHeader" part="TrustedUserHeader"
use="literal" />
    </wsdl:input>
    <wsdl:output>
        <soap:body use="literal" />
        <soap:header message="tns:ResumeScheduleServerInfoHeader" part="ServerInfoHeader"
use="literal" />
    </wsdl:output>
</wsdl:operation>
<wsdl:operation name="SetScheduleProperties">
    <soap:operation
soapAction="http://schemas.microsoft.com/sqlserver/reporting/2010/03/01/ReportServer/SetSched
uleProperties" style="document" />
    <wsdl:input>
        <soap:body use="literal" />
        <soap:header message="tns:SetSchedulePropertiesTrustedUserHeader"
part="TrustedUserHeader" use="literal" />
    </wsdl:input>
    <wsdl:output>
        <soap:body use="literal" />
        <soap:header message="tns:SetSchedulePropertiesServerInfoHeader"
part="ServerInfoHeader" use="literal" />
    </wsdl:output>
</wsdl:operation>
<wsdl:operation name="ListScheduledItems">
    <soap:operation
soapAction="http://schemas.microsoft.com/sqlserver/reporting/2010/03/01/ReportServer/ListSche
duledItems" style="document" />
    <wsdl:input>
        <soap:body use="literal" />

```

```

        <soap:header message="tns:ListScheduledItemsTrustedUserHeader"
part="TrustedUserHeader" use="literal" />
    </wsdl:input>
    <wsdl:output>
        <soap:body use="literal" />
        <soap:header message="tns:ListScheduledItemsServerInfoHeader" part="ServerInfoHeader"
use="literal" />
    </wsdl:output>
</wsdl:operation>
<wsdl:operation name="SetItemParameters">
    <soap:operation
soapAction="http://schemas.microsoft.com/sqlserver/reporting/2010/03/01/ReportServer/SetItemP
arameters" style="document" />
    <wsdl:input>
        <soap:body use="literal" />
        <soap:header message="tns:SetItemParametersTrustedUserHeader"
part="TrustedUserHeader" use="literal" />
    </wsdl:input>
    <wsdl:output>
        <soap:body use="literal" />
        <soap:header message="tns:SetItemParametersServerInfoHeader" part="ServerInfoHeader"
use="literal" />
    </wsdl:output>
</wsdl:operation>
<wsdl:operation name="GetItemParameters">
    <soap:operation
soapAction="http://schemas.microsoft.com/sqlserver/reporting/2010/03/01/ReportServer/GetItemP
arameters" style="document" />
    <wsdl:input>
        <soap:body use="literal" />
        <soap:header message="tns:GetItemParametersTrustedUserHeader"
part="TrustedUserHeader" use="literal" />
    </wsdl:input>
    <wsdl:output>
        <soap:body use="literal" />
        <soap:header message="tns:GetItemParametersServerInfoHeader" part="ServerInfoHeader"
use="literal" />
    </wsdl:output>
</wsdl:operation>
<wsdl:operation name="ListParameterTypes">
    <soap:operation
soapAction="http://schemas.microsoft.com/sqlserver/reporting/2010/03/01/ReportServer/ListPara
meterTypes" style="document" />
    <wsdl:input>
        <soap:body use="literal" />
        <soap:header message="tns:ListParameterTypesTrustedUserHeader"
part="TrustedUserHeader" use="literal" />
    </wsdl:input>
    <wsdl:output>
        <soap:body use="literal" />
        <soap:header message="tns:ListParameterTypesServerInfoHeader" part="ServerInfoHeader"
use="literal" />
    </wsdl:output>
</wsdl:operation>
<wsdl:operation name="ListParameterStates">
    <soap:operation
soapAction="http://schemas.microsoft.com/sqlserver/reporting/2010/03/01/ReportServer/ListPara
meterStates" style="document" />
    <wsdl:input>
        <soap:body use="literal" />

```

```

        <soap:header message="tns:ListParameterStatesTrustedUserHeader"
part="TrustedUserHeader" use="literal" />
    </wsdl:input>
    <wsdl:output>
        <soap:body use="literal" />
        <soap:header message="tns:ListParameterStatesServerInfoHeader"
part="ServerInfoHeader" use="literal" />
    </wsdl:output>
</wsdl:operation>
<wsdl:operation name="CreateReportEditSession">
    <soap:operation
soapAction="http://schemas.microsoft.com/sqlserver/reporting/2010/03/01/ReportServer/CreateRe
portEditSession" style="document" />
    <wsdl:input>
        <soap:body use="literal" />
        <soap:header message="tns:CreateReportEditSessionTrustedUserHeader"
part="TrustedUserHeader" use="literal" />
    </wsdl:input>
    <wsdl:output>
        <soap:body use="literal" />
        <soap:header message="tns:CreateReportEditSessionServerInfoHeader"
part="ServerInfoHeader" use="literal" />
    </wsdl:output>
</wsdl:operation>
<wsdl:operation name="CreateLinkedItem">
    <soap:operation
soapAction="http://schemas.microsoft.com/sqlserver/reporting/2010/03/01/ReportServer/CreateLi
nkedItem" style="document" />
    <wsdl:input>
        <soap:body use="literal" />
        <soap:header message="tns:CreateLinkedItemTrustedUserHeader" part="TrustedUserHeader"
use="literal" />
    </wsdl:input>
    <wsdl:output>
        <soap:body use="literal" />
        <soap:header message="tns:CreateLinkedItemServerInfoHeader" part="ServerInfoHeader"
use="literal" />
    </wsdl:output>
</wsdl:operation>
<wsdl:operation name="SetItemLink">
    <soap:operation
soapAction="http://schemas.microsoft.com/sqlserver/reporting/2010/03/01/ReportServer/SetItemL
ink" style="document" />
    <wsdl:input>
        <soap:body use="literal" />
        <soap:header message="tns:SetItemLinkTrustedUserHeader" part="TrustedUserHeader"
use="literal" />
    </wsdl:input>
    <wsdl:output>
        <soap:body use="literal" />
        <soap:header message="tns:SetItemLinkServerInfoHeader" part="ServerInfoHeader"
use="literal" />
    </wsdl:output>
</wsdl:operation>
<wsdl:operation name="GetItemLink">
    <soap:operation
soapAction="http://schemas.microsoft.com/sqlserver/reporting/2010/03/01/ReportServer/GetItemL
ink" style="document" />
    <wsdl:input>
        <soap:body use="literal" />

```

```

        <soap:header message="tns:GetItemLinkTrustedUserHeader" part="TrustedUserHeader"
use="literal" />
        </wsdl:input>
        <wsdl:output>
            <soap:body use="literal" />
            <soap:header message="tns:GetItemLinkServerInfoHeader" part="ServerInfoHeader"
use="literal" />
        </wsdl:output>
    </wsdl:operation>
    <wsdl:operation name="ListExecutionSettings">
        <soap:operation
soapAction="http://schemas.microsoft.com/sqlserver/reporting/2010/03/01/ReportServer/ListExec
utionSettings" style="document" />
        <wsdl:input>
            <soap:body use="literal" />
            <soap:header message="tns:ListExecutionSettingsTrustedUserHeader"
part="TrustedUserHeader" use="literal" />
        </wsdl:input>
        <wsdl:output>
            <soap:body use="literal" />
            <soap:header message="tns:ListExecutionSettingsServerInfoHeader"
part="ServerInfoHeader" use="literal" />
        </wsdl:output>
    </wsdl:operation>
    <wsdl:operation name="SetExecutionOptions">
        <soap:operation
soapAction="http://schemas.microsoft.com/sqlserver/reporting/2010/03/01/ReportServer/SetExecu
tionOptions" style="document" />
        <wsdl:input>
            <soap:body use="literal" />
            <soap:header message="tns:SetExecutionOptionsTrustedUserHeader"
part="TrustedUserHeader" use="literal" />
        </wsdl:input>
        <wsdl:output>
            <soap:body use="literal" />
            <soap:header message="tns:SetExecutionOptionsServerInfoHeader"
part="ServerInfoHeader" use="literal" />
        </wsdl:output>
    </wsdl:operation>
    <wsdl:operation name="GetExecutionOptions">
        <soap:operation
soapAction="http://schemas.microsoft.com/sqlserver/reporting/2010/03/01/ReportServer/GetExecu
tionOptions" style="document" />
        <wsdl:input>
            <soap:body use="literal" />
            <soap:header message="tns:GetExecutionOptionsTrustedUserHeader"
part="TrustedUserHeader" use="literal" />
        </wsdl:input>
        <wsdl:output>
            <soap:body use="literal" />
            <soap:header message="tns:GetExecutionOptionsServerInfoHeader"
part="ServerInfoHeader" use="literal" />
        </wsdl:output>
    </wsdl:operation>
    <wsdl:operation name="UpdateItemExecutionSnapshot">
        <soap:operation
soapAction="http://schemas.microsoft.com/sqlserver/reporting/2010/03/01/ReportServer/UpdateIt
emExecutionSnapshot" style="document" />
        <wsdl:input>
            <soap:body use="literal" />

```

```

        <soap:header message="tns:UpdateItemExecutionSnapshotTrustedUserHeader"
part="TrustedUserHeader" use="literal" />
    </wsdl:input>
    <wsdl:output>
        <soap:body use="literal" />
        <soap:header message="tns:UpdateItemExecutionSnapshotServerInfoHeader"
part="ServerInfoHeader" use="literal" />
    </wsdl:output>
</wsdl:operation>
<wsdl:operation name="SetCacheOptions">
    <soap:operation
soapAction="http://schemas.microsoft.com/sqlserver/reporting/2010/03/01/ReportServer/SetCache
Options" style="document" />
    <wsdl:input>
        <soap:body use="literal" />
        <soap:header message="tns:SetCacheOptionsTrustedUserHeader" part="TrustedUserHeader"
use="literal" />
    </wsdl:input>
    <wsdl:output>
        <soap:body use="literal" />
        <soap:header message="tns:SetCacheOptionsServerInfoHeader" part="ServerInfoHeader"
use="literal" />
    </wsdl:output>
</wsdl:operation>
<wsdl:operation name="GetCacheOptions">
    <soap:operation
soapAction="http://schemas.microsoft.com/sqlserver/reporting/2010/03/01/ReportServer/GetCache
Options" style="document" />
    <wsdl:input>
        <soap:body use="literal" />
        <soap:header message="tns:GetCacheOptionsTrustedUserHeader" part="TrustedUserHeader"
use="literal" />
    </wsdl:input>
    <wsdl:output>
        <soap:body use="literal" />
        <soap:header message="tns:GetCacheOptionsServerInfoHeader" part="ServerInfoHeader"
use="literal" />
    </wsdl:output>
</wsdl:operation>
<wsdl:operation name="FlushCache">
    <soap:operation
soapAction="http://schemas.microsoft.com/sqlserver/reporting/2010/03/01/ReportServer/FlushCac
he" style="document" />
    <wsdl:input>
        <soap:body use="literal" />
        <soap:header message="tns:FlushCacheTrustedUserHeader" part="TrustedUserHeader"
use="literal" />
    </wsdl:input>
    <wsdl:output>
        <soap:body use="literal" />
        <soap:header message="tns:FlushCacheServerInfoHeader" part="ServerInfoHeader"
use="literal" />
    </wsdl:output>
</wsdl:operation>
<wsdl:operation name="CreateItemHistorySnapshot">
    <soap:operation
soapAction="http://schemas.microsoft.com/sqlserver/reporting/2010/03/01/ReportServer/CreateIt
emHistorySnapshot" style="document" />
    <wsdl:input>
        <soap:body use="literal" />

```

```

        <soap:header message="tns:CreateItemHistorySnapshotTrustedUserHeader"
part="TrustedUserHeader" use="literal" />
    </wsdl:input>
    <wsdl:output>
        <soap:body use="literal" />
        <soap:header message="tns:CreateItemHistorySnapshotServerInfoHeader"
part="ServerInfoHeader" use="literal" />
    </wsdl:output>
</wsdl:operation>
<wsdl:operation name="DeleteItemHistorySnapshot">
    <soap:operation
soapAction="http://schemas.microsoft.com/sqlserver/reporting/2010/03/01/ReportServer/DeleteItemHistorySnapshot" style="document" />
    <wsdl:input>
        <soap:body use="literal" />
        <soap:header message="tns>DeleteItemHistorySnapshotTrustedUserHeader"
part="TrustedUserHeader" use="literal" />
    </wsdl:input>
    <wsdl:output>
        <soap:body use="literal" />
        <soap:header message="tns>DeleteItemHistorySnapshotServerInfoHeader"
part="ServerInfoHeader" use="literal" />
    </wsdl:output>
</wsdl:operation>
<wsdl:operation name="SetItemHistoryLimit">
    <soap:operation
soapAction="http://schemas.microsoft.com/sqlserver/reporting/2010/03/01/ReportServer/SetItemHistoryLimit" style="document" />
    <wsdl:input>
        <soap:body use="literal" />
        <soap:header message="tns:SetItemHistoryLimitTrustedUserHeader"
part="TrustedUserHeader" use="literal" />
    </wsdl:input>
    <wsdl:output>
        <soap:body use="literal" />
        <soap:header message="tns:SetItemHistoryLimitServerInfoHeader"
part="ServerInfoHeader" use="literal" />
    </wsdl:output>
</wsdl:operation>
<wsdl:operation name="GetItemHistoryLimit">
    <soap:operation
soapAction="http://schemas.microsoft.com/sqlserver/reporting/2010/03/01/ReportServer/GetItemHistoryLimit" style="document" />
    <wsdl:input>
        <soap:body use="literal" />
        <soap:header message="tns:GetItemHistoryLimitTrustedUserHeader"
part="TrustedUserHeader" use="literal" />
    </wsdl:input>
    <wsdl:output>
        <soap:body use="literal" />
        <soap:header message="tns:GetItemHistoryLimitServerInfoHeader"
part="ServerInfoHeader" use="literal" />
    </wsdl:output>
</wsdl:operation>
<wsdl:operation name="SetItemHistoryOptions">
    <soap:operation
soapAction="http://schemas.microsoft.com/sqlserver/reporting/2010/03/01/ReportServer/SetItemHistoryOptions" style="document" />
    <wsdl:input>
        <soap:body use="literal" />

```

```

        <soap:header message="tns:SetItemHistoryOptionsTrustedUserHeader"
part="TrustedUserHeader" use="literal" />
        </wsdl:input>
        <wsdl:output>
            <soap:body use="literal" />
            <soap:header message="tns:SetItemHistoryOptionsServerInfoHeader"
part="ServerInfoHeader" use="literal" />
        </wsdl:output>
    </wsdl:operation>
    <wsdl:operation name="GetItemHistoryOptions">
        <soap:operation
soapAction="http://schemas.microsoft.com/sqlserver/reporting/2010/03/01/ReportServer/GetItemH
istoryOptions" style="document" />
        <wsdl:input>
            <soap:body use="literal" />
            <soap:header message="tns:GetItemHistoryOptionsTrustedUserHeader"
part="TrustedUserHeader" use="literal" />
        </wsdl:input>
        <wsdl:output>
            <soap:body use="literal" />
            <soap:header message="tns:GetItemHistoryOptionsServerInfoHeader"
part="ServerInfoHeader" use="literal" />
        </wsdl:output>
    </wsdl:operation>
    <wsdl:operation name="GetReportServerConfigInfo">
        <soap:operation
soapAction="http://schemas.microsoft.com/sqlserver/reporting/2010/03/01/ReportServer/GetRepor
tServerConfigInfo" style="document" />
        <wsdl:input>
            <soap:body use="literal" />
            <soap:header message="tns:GetReportServerConfigInfoTrustedUserHeader"
part="TrustedUserHeader" use="literal" />
        </wsdl:input>
        <wsdl:output>
            <soap:body use="literal" />
            <soap:header message="tns:GetReportServerConfigInfoServerInfoHeader"
part="ServerInfoHeader" use="literal" />
        </wsdl:output>
    </wsdl:operation>
    <wsdl:operation name="IsSSLRequired">
        <soap:operation
soapAction="http://schemas.microsoft.com/sqlserver/reporting/2010/03/01/ReportServer/IsSSLReq
uired" style="document" />
        <wsdl:input>
            <soap:body use="literal" />
            <soap:header message="tns:IsSSLRequiredTrustedUserHeader" part="TrustedUserHeader"
use="literal" />
        </wsdl:input>
        <wsdl:output>
            <soap:body use="literal" />
            <soap:header message="tns:IsSSLRequiredServerInfoHeader" part="ServerInfoHeader"
use="literal" />
        </wsdl:output>
    </wsdl:operation>
    <wsdl:operation name="SetSystemProperties">
        <soap:operation
soapAction="http://schemas.microsoft.com/sqlserver/reporting/2010/03/01/ReportServer/SetSyste
mProperties" style="document" />
        <wsdl:input>
            <soap:body use="literal" />

```



```

        <soap:header message="tns:SetSystemPropertiesTrustedUserHeader"
part="TrustedUserHeader" use="literal" />
    </wsdl:input>
    <wsdl:output>
        <soap:body use="literal" />
        <soap:header message="tns:SetSystemPropertiesServerInfoHeader"
part="ServerInfoHeader" use="literal" />
    </wsdl:output>
</wsdl:operation>
<wsdl:operation name="GetSystemProperties">
    <soap:operation
soapAction="http://schemas.microsoft.com/sqlserver/reporting/2010/03/01/ReportServer/GetSystemProperties" style="document" />
    <wsdl:input>
        <soap:body use="literal" />
        <soap:header message="tns:GetSystemPropertiesTrustedUserHeader"
part="TrustedUserHeader" use="literal" />
    </wsdl:input>
    <wsdl:output>
        <soap:body use="literal" />
        <soap:header message="tns:GetSystemPropertiesServerInfoHeader"
part="ServerInfoHeader" use="literal" />
    </wsdl:output>
</wsdl:operation>
<wsdl:operation name="SetSystemPolicies">
    <soap:operation
soapAction="http://schemas.microsoft.com/sqlserver/reporting/2010/03/01/ReportServer/SetSystemPolicies" style="document" />
    <wsdl:input>
        <soap:body use="literal" />
        <soap:header message="tns:SetSystemPoliciesTrustedUserHeader"
part="TrustedUserHeader" use="literal" />
    </wsdl:input>
    <wsdl:output>
        <soap:body use="literal" />
        <soap:header message="tns:SetSystemPoliciesServerInfoHeader" part="ServerInfoHeader"
use="literal" />
    </wsdl:output>
</wsdl:operation>
<wsdl:operation name="GetSystemPolicies">
    <soap:operation
soapAction="http://schemas.microsoft.com/sqlserver/reporting/2010/03/01/ReportServer/GetSystemPolicies" style="document" />
    <wsdl:input>
        <soap:body use="literal" />
        <soap:header message="tns:GetSystemPoliciesTrustedUserHeader"
part="TrustedUserHeader" use="literal" />
    </wsdl:input>
    <wsdl:output>
        <soap:body use="literal" />
        <soap:header message="tns:GetSystemPoliciesServerInfoHeader" part="ServerInfoHeader"
use="literal" />
    </wsdl:output>
</wsdl:operation>
<wsdl:operation name="ListExtensions">
    <soap:operation
soapAction="http://schemas.microsoft.com/sqlserver/reporting/2010/03/01/ReportServer/ListExtensions" style="document" />
    <wsdl:input>
        <soap:body use="literal" />

```

```

        <soap:header message="tns:ListExtensionsTrustedUserHeader" part="TrustedUserHeader"
use="literal" />
    </wsdl:input>
    <wsdl:output>
        <soap:body use="literal" />
        <soap:header message="tns:ListExtensionsServerInfoHeader" part="ServerInfoHeader"
use="literal" />
    </wsdl:output>
</wsdl:operation>
<wsdl:operation name="ListExtensionTypes">
    <soap:operation
soapAction="http://schemas.microsoft.com/sqlserver/reporting/2010/03/01/ReportServer/ListExt
ensionTypes" style="document" />
    <wsdl:input>
        <soap:body use="literal" />
        <soap:header message="tns:ListExtensionTypesTrustedUserHeader"
part="TrustedUserHeader" use="literal" />
    </wsdl:input>
    <wsdl:output>
        <soap:body use="literal" />
        <soap:header message="tns:ListExtensionTypesServerInfoHeader" part="ServerInfoHeader"
use="literal" />
    </wsdl:output>
</wsdl:operation>
<wsdl:operation name="ListEvents">
    <soap:operation
soapAction="http://schemas.microsoft.com/sqlserver/reporting/2010/03/01/ReportServer/ListEven
ts" style="document" />
    <wsdl:input>
        <soap:body use="literal" />
        <soap:header message="tns:ListEventsTrustedUserHeader" part="TrustedUserHeader"
use="literal" />
    </wsdl:input>
    <wsdl:output>
        <soap:body use="literal" />
        <soap:header message="tns:ListEventsServerInfoHeader" part="ServerInfoHeader"
use="literal" />
    </wsdl:output>
</wsdl:operation>
<wsdl:operation name="FireEvent">
    <soap:operation
soapAction="http://schemas.microsoft.com/sqlserver/reporting/2010/03/01/ReportServer/FireEven
t" style="document" />
    <wsdl:input>
        <soap:body use="literal" />
        <soap:header message="tns:FireEventTrustedUserHeader" part="TrustedUserHeader"
use="literal" />
    </wsdl:input>
    <wsdl:output>
        <soap:body use="literal" />
        <soap:header message="tns:FireEventServerInfoHeader" part="ServerInfoHeader"
use="literal" />
    </wsdl:output>
</wsdl:operation>
<wsdl:operation name="ListJobs">
    <soap:operation
soapAction="http://schemas.microsoft.com/sqlserver/reporting/2010/03/01/ReportServer/ListJobs
" style="document" />
    <wsdl:input>
        <soap:body use="literal" />

```

```

        <soap:header message="tns:ListJobsTrustedUserHeader" part="TrustedUserHeader"
use="literal" />
        </wsdl:input>
        <wsdl:output>
            <soap:body use="literal" />
            <soap:header message="tns:ListJobsServerInfoHeader" part="ServerInfoHeader"
use="literal" />
        </wsdl:output>
    </wsdl:operation>
    <wsdl:operation name="ListJobTypes">
        <soap:operation
soapAction="http://schemas.microsoft.com/sqlserver/reporting/2010/03/01/ReportServer/ListJobT
ypes" style="document" />
        <wsdl:input>
            <soap:body use="literal" />
            <soap:header message="tns:ListJobTypesTrustedUserHeader" part="TrustedUserHeader"
use="literal" />
        </wsdl:input>
        <wsdl:output>
            <soap:body use="literal" />
            <soap:header message="tns:ListJobTypesServerInfoHeader" part="ServerInfoHeader"
use="literal" />
        </wsdl:output>
    </wsdl:operation>
    <wsdl:operation name="ListJobActions">
        <soap:operation
soapAction="http://schemas.microsoft.com/sqlserver/reporting/2010/03/01/ReportServer/ListJobA
ctions" style="document" />
        <wsdl:input>
            <soap:body use="literal" />
            <soap:header message="tns:ListJobActionsTrustedUserHeader" part="TrustedUserHeader"
use="literal" />
        </wsdl:input>
        <wsdl:output>
            <soap:body use="literal" />
            <soap:header message="tns:ListJobActionsServerInfoHeader" part="ServerInfoHeader"
use="literal" />
        </wsdl:output>
    </wsdl:operation>
    <wsdl:operation name="ListJobStates">
        <soap:operation
soapAction="http://schemas.microsoft.com/sqlserver/reporting/2010/03/01/ReportServer/ListJobS
tates" style="document" />
        <wsdl:input>
            <soap:body use="literal" />
            <soap:header message="tns:ListJobStatesTrustedUserHeader" part="TrustedUserHeader"
use="literal" />
        </wsdl:input>
        <wsdl:output>
            <soap:body use="literal" />
            <soap:header message="tns:ListJobStatesServerInfoHeader" part="ServerInfoHeader"
use="literal" />
        </wsdl:output>
    </wsdl:operation>
    <wsdl:operation name="CancelJob">
        <soap:operation
soapAction="http://schemas.microsoft.com/sqlserver/reporting/2010/03/01/ReportServer/CancelJo
b" style="document" />
        <wsdl:input>
            <soap:body use="literal" />

```

```

        <soap:header message="tns:CancelJobTrustedUserHeader" part="TrustedUserHeader"
use="literal" />
    </wsdl:input>
    <wsdl:output>
        <soap:body use="literal" />
        <soap:header message="tns:CancelJobServerInfoHeader" part="ServerInfoHeader"
use="literal" />
    </wsdl:output>
</wsdl:operation>
<wsdl:operation name="CreateCacheRefreshPlan">
    <soap:operation
soapAction="http://schemas.microsoft.com/sqlserver/reporting/2010/03/01/ReportServer/CreateCa
cheRefreshPlan" style="document" />
    <wsdl:input>
        <soap:body use="literal" />
        <soap:header message="tns:CreateCacheRefreshPlanTrustedUserHeader"
part="TrustedUserHeader" use="literal" />
    </wsdl:input>
    <wsdl:output>
        <soap:body use="literal" />
        <soap:header message="tns:CreateCacheRefreshPlanServerInfoHeader"
part="ServerInfoHeader" use="literal" />
    </wsdl:output>
</wsdl:operation>
<wsdl:operation name="SetCacheRefreshPlanProperties">
    <soap:operation
soapAction="http://schemas.microsoft.com/sqlserver/reporting/2010/03/01/ReportServer/SetCache
RefreshPlanProperties" style="document" />
    <wsdl:input>
        <soap:body use="literal" />
        <soap:header message="tns:SetCacheRefreshPlanPropertiesTrustedUserHeader"
part="TrustedUserHeader" use="literal" />
    </wsdl:input>
    <wsdl:output>
        <soap:body use="literal" />
        <soap:header message="tns:SetCacheRefreshPlanPropertiesServerInfoHeader"
part="ServerInfoHeader" use="literal" />
    </wsdl:output>
</wsdl:operation>
<wsdl:operation name="GetCacheRefreshPlanProperties">
    <soap:operation
soapAction="http://schemas.microsoft.com/sqlserver/reporting/2010/03/01/ReportServer/GetCache
RefreshPlanProperties" style="document" />
    <wsdl:input>
        <soap:body use="literal" />
        <soap:header message="tns:GetCacheRefreshPlanPropertiesTrustedUserHeader"
part="TrustedUserHeader" use="literal" />
    </wsdl:input>
    <wsdl:output>
        <soap:body use="literal" />
        <soap:header message="tns:GetCacheRefreshPlanPropertiesServerInfoHeader"
part="ServerInfoHeader" use="literal" />
    </wsdl:output>
</wsdl:operation>
<wsdl:operation name="DeleteCacheRefreshPlan">
    <soap:operation
soapAction="http://schemas.microsoft.com/sqlserver/reporting/2010/03/01/ReportServer/DeleteCa
cheRefreshPlan" style="document" />
    <wsdl:input>
        <soap:body use="literal" />

```

```

        <soap:header message="tns:DeleteCacheRefreshPlanTrustedUserHeader"
part="TrustedUserHeader" use="literal" />
    </wsdl:input>
    <wsdl:output>
        <soap:body use="literal" />
        <soap:header message="tns:DeleteCacheRefreshPlanServerInfoHeader"
part="ServerInfoHeader" use="literal" />
    </wsdl:output>
</wsdl:operation>
<wsdl:operation name="ListCacheRefreshPlans">
    <soap:operation
soapAction="http://schemas.microsoft.com/sqlserver/reporting/2010/03/01/ReportServer/ListCacheRefreshPlans" style="document" />
    <wsdl:input>
        <soap:body use="literal" />
        <soap:header message="tns:ListCacheRefreshPlansTrustedUserHeader"
part="TrustedUserHeader" use="literal" />
    </wsdl:input>
    <wsdl:output>
        <soap:body use="literal" />
        <soap:header message="tns:ListCacheRefreshPlansServerInfoHeader"
part="ServerInfoHeader" use="literal" />
    </wsdl:output>
</wsdl:operation>
<wsdl:operation name="LogonUser">
    <soap:operation
soapAction="http://schemas.microsoft.com/sqlserver/reporting/2010/03/01/ReportServer/LogonUser" style="document" />
    <wsdl:input>
        <soap:body use="literal" />
        <soap:header message="tns:LogonUserTrustedUserHeader" part="TrustedUserHeader"
use="literal" />
    </wsdl:input>
    <wsdl:output>
        <soap:body use="literal" />
        <soap:header message="tns:LogonUserServerInfoHeader" part="ServerInfoHeader"
use="literal" />
    </wsdl:output>
</wsdl:operation>
<wsdl:operation name="Logoff">
    <soap:operation
soapAction="http://schemas.microsoft.com/sqlserver/reporting/2010/03/01/ReportServer/Logoff" style="document" />
    <wsdl:input>
        <soap:body use="literal" />
        <soap:header message="tns:LogoffTrustedUserHeader" part="TrustedUserHeader"
use="literal" />
    </wsdl:input>
    <wsdl:output>
        <soap:body use="literal" />
        <soap:header message="tns:LogoffServerInfoHeader" part="ServerInfoHeader"
use="literal" />
    </wsdl:output>
</wsdl:operation>
<wsdl:operation name="GetPermissions">
    <soap:operation
soapAction="http://schemas.microsoft.com/sqlserver/reporting/2010/03/01/ReportServer/GetPermissions" style="document" />
    <wsdl:input>
        <soap:body use="literal" />

```

```

        <soap:header message="tns:GetPermissionsTrustedUserHeader" part="TrustedUserHeader"
use="literal" />
        </wsdl:input>
        <wsdl:output>
            <soap:body use="literal" />
            <soap:header message="tns:GetPermissionsServerInfoHeader" part="ServerInfoHeader"
use="literal" />
        </wsdl:output>
    </wsdl:operation>
    <wsdl:operation name="GetSystemPermissions">
        <soap:operation
soapAction="http://schemas.microsoft.com/sqlserver/reporting/2010/03/01/ReportServer/GetSystemPermissions" style="document" />
        <wsdl:input>
            <soap:body use="literal" />
            <soap:header message="tns:GetSystemPermissionsTrustedUserHeader"
part="TrustedUserHeader" use="literal" />
        </wsdl:input>
        <wsdl:output>
            <soap:body use="literal" />
            <soap:header message="tns:GetSystemPermissionsServerInfoHeader"
part="ServerInfoHeader" use="literal" />
        </wsdl:output>
    </wsdl:operation>
    <wsdl:operation name="ListSecurityScopes">
        <soap:operation
soapAction="http://schemas.microsoft.com/sqlserver/reporting/2010/03/01/ReportServer/ListSecurityScopes" style="document" />
        <wsdl:input>
            <soap:body use="literal" />
            <soap:header message="tns:ListSecurityScopesTrustedUserHeader"
part="TrustedUserHeader" use="literal" />
        </wsdl:input>
        <wsdl:output>
            <soap:body use="literal" />
            <soap:header message="tns:ListSecurityScopesServerInfoHeader" part="ServerInfoHeader"
use="literal" />
        </wsdl:output>
    </wsdl:operation>
</wsdl:binding>
<wsdl:binding name="ReportingService2010Soap12" type="tns:ReportingService2010Soap">
    <soap12:binding transport="http://schemas.xmlsoap.org/soap/http" />
    <wsdl:operation name="CreateCatalogItem">
        <soap12:operation
soapAction="http://schemas.microsoft.com/sqlserver/reporting/2010/03/01/ReportServer/CreateCatalogItem" style="document" />
        <wsdl:input>
            <soap12:body use="literal" />
            <soap12:header message="tns:CreateCatalogItemTrustedUserHeader"
part="TrustedUserHeader" use="literal" />
        </wsdl:input>
        <wsdl:output>
            <soap12:body use="literal" />
            <soap12:header message="tns:CreateCatalogItemServerInfoHeader"
part="ServerInfoHeader" use="literal" />
        </wsdl:output>
    </wsdl:operation>
    <wsdl:operation name="SetItemDefinition">

```

```

    <soap12:operation
soapAction="http://schemas.microsoft.com/sqlserver/reporting/2010/03/01/ReportServer/SetItemD
efinition" style="document" />
    <wsdl:input>
        <soap12:body use="literal" />
        <soap12:header message="tns:SetItemDefinitionTrustedUserHeader"
part="TrustedUserHeader" use="literal" />
    </wsdl:input>
    <wsdl:output>
        <soap12:body use="literal" />
        <soap12:header message="tns:SetItemDefinitionServerInfoHeader"
part="ServerInfoHeader" use="literal" />
    </wsdl:output>
</wsdl:operation>
    <wsdl:operation name="GetItemDefinition">
    <soap12:operation
soapAction="http://schemas.microsoft.com/sqlserver/reporting/2010/03/01/ReportServer/GetItemD
efinition" style="document" />
    <wsdl:input>
        <soap12:body use="literal" />
        <soap12:header message="tns:GetItemDefinitionTrustedUserHeader"
part="TrustedUserHeader" use="literal" />
    </wsdl:input>
    <wsdl:output>
        <soap12:body use="literal" />
        <soap12:header message="tns:GetItemDefinitionServerInfoHeader"
part="ServerInfoHeader" use="literal" />
    </wsdl:output>
</wsdl:operation>
    <wsdl:operation name="GetItemType">
    <soap12:operation
soapAction="http://schemas.microsoft.com/sqlserver/reporting/2010/03/01/ReportServer/GetItemT
ype" style="document" />
    <wsdl:input>
        <soap12:body use="literal" />
        <soap12:header message="tns:GetItemTypeTrustedUserHeader" part="TrustedUserHeader"
use="literal" />
    </wsdl:input>
    <wsdl:output>
        <soap12:body use="literal" />
        <soap12:header message="tns:GetItemTypeServerInfoHeader" part="ServerInfoHeader"
use="literal" />
    </wsdl:output>
</wsdl:operation>
    <wsdl:operation name="DeleteItem">
    <soap12:operation
soapAction="http://schemas.microsoft.com/sqlserver/reporting/2010/03/01/ReportServer/DeleteIt
em" style="document" />
    <wsdl:input>
        <soap12:body use="literal" />
        <soap12:header message="tns>DeleteItemTrustedUserHeader" part="TrustedUserHeader"
use="literal" />
    </wsdl:input>
    <wsdl:output>
        <soap12:body use="literal" />
        <soap12:header message="tns>DeleteItemServerInfoHeader" part="ServerInfoHeader"
use="literal" />
    </wsdl:output>
</wsdl:operation>
    <wsdl:operation name="MoveItem">

```

```

        <soap12:operation
soapAction="http://schemas.microsoft.com/sqlserver/reporting/2010/03/01/ReportServer/MoveItem
" style="document" />
        <wsdl:input>
            <soap12:body use="literal" />
            <soap12:header message="tns:MoveItemTrustedUserHeader" part="TrustedUserHeader"
use="literal" />
        </wsdl:input>
        <wsdl:output>
            <soap12:body use="literal" />
            <soap12:header message="tns:MoveItemServerInfoHeader" part="ServerInfoHeader"
use="literal" />
        </wsdl:output>
    </wsdl:operation>
    <wsdl:operation name="InheritParentSecurity">
        <soap12:operation
soapAction="http://schemas.microsoft.com/sqlserver/reporting/2010/03/01/ReportServer/InheritP
arentSecurity" style="document" />
        <wsdl:input>
            <soap12:body use="literal" />
            <soap12:header message="tns:InheritParentSecurityTrustedUserHeader"
part="TrustedUserHeader" use="literal" />
        </wsdl:input>
        <wsdl:output>
            <soap12:body use="literal" />
            <soap12:header message="tns:InheritParentSecurityServerInfoHeader"
part="ServerInfoHeader" use="literal" />
        </wsdl:output>
    </wsdl:operation>
    <wsdl:operation name="ListItemHistory">
        <soap12:operation
soapAction="http://schemas.microsoft.com/sqlserver/reporting/2010/03/01/ReportServer/ListItem
History" style="document" />
        <wsdl:input>
            <soap12:body use="literal" />
            <soap12:header message="tns:ListItemHistoryTrustedUserHeader"
part="TrustedUserHeader" use="literal" />
        </wsdl:input>
        <wsdl:output>
            <soap12:body use="literal" />
            <soap12:header message="tns:ListItemHistoryServerInfoHeader" part="ServerInfoHeader"
use="literal" />
        </wsdl:output>
    </wsdl:operation>
    <wsdl:operation name="ListChildren">
        <soap12:operation
soapAction="http://schemas.microsoft.com/sqlserver/reporting/2010/03/01/ReportServer/ListChil
dren" style="document" />
        <wsdl:input>
            <soap12:body use="literal" />
            <soap12:header message="tns:ListChildrenTrustedUserHeader" part="TrustedUserHeader"
use="literal" />
        </wsdl:input>
        <wsdl:output>
            <soap12:body use="literal" />
            <soap12:header message="tns:ListChildrenServerInfoHeader" part="ServerInfoHeader"
use="literal" />
        </wsdl:output>
    </wsdl:operation>
    <wsdl:operation name="ListDependentItems">

```



```

    <soap12:operation
soapAction="http://schemas.microsoft.com/sqlserver/reporting/2010/03/01/ReportServer/ListDependentItems" style="document" />
    <wsdl:input>
        <soap12:body use="literal" />
        <soap12:header message="tns:ListDependentItemsTrustedUserHeader"
part="TrustedUserHeader" use="literal" />
    </wsdl:input>
    <wsdl:output>
        <soap12:body use="literal" />
        <soap12:header message="tns:ListDependentItemsServerInfoHeader"
part="ServerInfoHeader" use="literal" />
    </wsdl:output>
</wsdl:operation>
<wsdl:operation name="FindItems">
    <soap12:operation
soapAction="http://schemas.microsoft.com/sqlserver/reporting/2010/03/01/ReportServer/FindItems" style="document" />
    <wsdl:input>
        <soap12:body use="literal" />
        <soap12:header message="tns:FindItemsTrustedUserHeader" part="TrustedUserHeader"
use="literal" />
    </wsdl:input>
    <wsdl:output>
        <soap12:body use="literal" />
        <soap12:header message="tns:FindItemsServerInfoHeader" part="ServerInfoHeader"
use="literal" />
    </wsdl:output>
</wsdl:operation>
<wsdl:operation name="ListParents">
    <soap12:operation
soapAction="http://schemas.microsoft.com/sqlserver/reporting/2010/03/01/ReportServer/ListParents" style="document" />
    <wsdl:input>
        <soap12:body use="literal" />
        <soap12:header message="tns:ListParentsTrustedUserHeader" part="TrustedUserHeader"
use="literal" />
    </wsdl:input>
    <wsdl:output>
        <soap12:body use="literal" />
        <soap12:header message="tns:ListParentsServerInfoHeader" part="ServerInfoHeader"
use="literal" />
    </wsdl:output>
</wsdl:operation>
<wsdl:operation name="CreateFolder">
    <soap12:operation
soapAction="http://schemas.microsoft.com/sqlserver/reporting/2010/03/01/ReportServer/CreateFolder" style="document" />
    <wsdl:input>
        <soap12:body use="literal" />
        <soap12:header message="tns:CreateFolderTrustedUserHeader" part="TrustedUserHeader"
use="literal" />
    </wsdl:input>
    <wsdl:output>
        <soap12:body use="literal" />
        <soap12:header message="tns:CreateFolderServerInfoHeader" part="ServerInfoHeader"
use="literal" />
    </wsdl:output>
</wsdl:operation>
<wsdl:operation name="SetProperties">

```

```

    <soap12:operation
soapAction="http://schemas.microsoft.com/sqlserver/reporting/2010/03/01/ReportServer/SetProp
erties" style="document" />
    <wsdl:input>
        <soap12:body use="literal" />
        <soap12:header message="tns:SetPropertiesTrustedUserHeader" part="TrustedUserHeader"
use="literal" />
    </wsdl:input>
    <wsdl:output>
        <soap12:body use="literal" />
        <soap12:header message="tns:SetPropertiesServerInfoHeader" part="ServerInfoHeader"
use="literal" />
    </wsdl:output>
</wsdl:operation>
    <wsdl:operation name="GetProperties">
        <soap12:operation
soapAction="http://schemas.microsoft.com/sqlserver/reporting/2010/03/01/ReportServer/GetProp
erties" style="document" />
        <wsdl:input>
            <soap12:body use="literal" />
            <soap12:header message="tns:GetPropertiesItemNamespaceHeader"
part="ItemNamespaceHeader" use="literal" />
            <soap12:header message="tns:GetPropertiesTrustedUserHeader" part="TrustedUserHeader"
use="literal" />
        </wsdl:input>
        <wsdl:output>
            <soap12:body use="literal" />
            <soap12:header message="tns:GetPropertiesServerInfoHeader" part="ServerInfoHeader"
use="literal" />
        </wsdl:output>
    </wsdl:operation>
    <wsdl:operation name="SetItemReferences">
        <soap12:operation
soapAction="http://schemas.microsoft.com/sqlserver/reporting/2010/03/01/ReportServer/SetItemR
eferences" style="document" />
        <wsdl:input>
            <soap12:body use="literal" />
            <soap12:header message="tns:SetItemReferencesTrustedUserHeader"
part="TrustedUserHeader" use="literal" />
        </wsdl:input>
        <wsdl:output>
            <soap12:body use="literal" />
            <soap12:header message="tns:SetItemReferencesServerInfoHeader"
part="ServerInfoHeader" use="literal" />
        </wsdl:output>
    </wsdl:operation>
    <wsdl:operation name="GetItemReferences">
        <soap12:operation
soapAction="http://schemas.microsoft.com/sqlserver/reporting/2010/03/01/ReportServer/GetItemR
eferences" style="document" />
        <wsdl:input>
            <soap12:body use="literal" />
            <soap12:header message="tns:GetItemReferencesTrustedUserHeader"
part="TrustedUserHeader" use="literal" />
        </wsdl:input>
        <wsdl:output>
            <soap12:body use="literal" />
            <soap12:header message="tns:GetItemReferencesServerInfoHeader"
part="ServerInfoHeader" use="literal" />
        </wsdl:output>
    </wsdl:operation>

```

```

    </wsdl:operation>
    <wsdl:operation name="ListItemTypes">
      <soap12:operation
        soapAction="http://schemas.microsoft.com/sqlserver/reporting/2010/03/01/ReportServer/ListItemTypes" style="document" />
      <wsdl:input>
        <soap12:body use="literal" />
        <soap12:header message="tns:ListItemTypesTrustedUserHeader" part="TrustedUserHeader" use="literal" />
      </wsdl:input>
      <wsdl:output>
        <soap12:body use="literal" />
        <soap12:header message="tns:ListItemTypesServerInfoHeader" part="ServerInfoHeader" use="literal" />
      </wsdl:output>
    </wsdl:operation>
    <wsdl:operation name="SetSubscriptionProperties">
      <soap12:operation
        soapAction="http://schemas.microsoft.com/sqlserver/reporting/2010/03/01/ReportServer/SetSubscriptionProperties" style="document" />
      <wsdl:input>
        <soap12:body use="literal" />
        <soap12:header message="tns:SetSubscriptionPropertiesTrustedUserHeader" part="TrustedUserHeader" use="literal" />
      </wsdl:input>
      <wsdl:output>
        <soap12:body use="literal" />
        <soap12:header message="tns:SetSubscriptionPropertiesServerInfoHeader" part="ServerInfoHeader" use="literal" />
      </wsdl:output>
    </wsdl:operation>
    <wsdl:operation name="GetSubscriptionProperties">
      <soap12:operation
        soapAction="http://schemas.microsoft.com/sqlserver/reporting/2010/03/01/ReportServer/GetSubscriptionProperties" style="document" />
      <wsdl:input>
        <soap12:body use="literal" />
        <soap12:header message="tns:GetSubscriptionPropertiesTrustedUserHeader" part="TrustedUserHeader" use="literal" />
      </wsdl:input>
      <wsdl:output>
        <soap12:body use="literal" />
        <soap12:header message="tns:GetSubscriptionPropertiesServerInfoHeader" part="ServerInfoHeader" use="literal" />
      </wsdl:output>
    </wsdl:operation>
    <wsdl:operation name="SetDataDrivenSubscriptionProperties">
      <soap12:operation
        soapAction="http://schemas.microsoft.com/sqlserver/reporting/2010/03/01/ReportServer/SetDataDrivenSubscriptionProperties" style="document" />
      <wsdl:input>
        <soap12:body use="literal" />
        <soap12:header message="tns:SetDataDrivenSubscriptionPropertiesTrustedUserHeader" part="TrustedUserHeader" use="literal" />
      </wsdl:input>
      <wsdl:output>
        <soap12:body use="literal" />
        <soap12:header message="tns:SetDataDrivenSubscriptionPropertiesServerInfoHeader" part="ServerInfoHeader" use="literal" />
      </wsdl:output>
    </wsdl:operation>
  </wsdl:operations>

```

```

</wsdl:operation>
<wsdl:operation name="GetDataDrivenSubscriptionProperties">
  <soap12:operation
soapAction="http://schemas.microsoft.com/sqlserver/reporting/2010/03/01/ReportServer/GetDataD
rivenSubscriptionProperties" style="document" />
  <wsdl:input>
    <soap12:body use="literal" />
    <soap12:header message="tns:GetDataDrivenSubscriptionPropertiesTrustedUserHeader"
part="TrustedUserHeader" use="literal" />
  </wsdl:input>
  <wsdl:output>
    <soap12:body use="literal" />
    <soap12:header message="tns:GetDataDrivenSubscriptionPropertiesServerInfoHeader"
part="ServerInfoHeader" use="literal" />
  </wsdl:output>
</wsdl:operation>
<wsdl:operation name="DeleteSubscription">
  <soap12:operation
soapAction="http://schemas.microsoft.com/sqlserver/reporting/2010/03/01/ReportServer/DeleteSu
bscription" style="document" />
  <wsdl:input>
    <soap12:body use="literal" />
    <soap12:header message="tns:DeleteSubscriptionTrustedUserHeader"
part="TrustedUserHeader" use="literal" />
  </wsdl:input>
  <wsdl:output>
    <soap12:body use="literal" />
    <soap12:header message="tns:DeleteSubscriptionServerInfoHeader"
part="ServerInfoHeader" use="literal" />
  </wsdl:output>
</wsdl:operation>
<wsdl:operation name="CreateSubscription">
  <soap12:operation
soapAction="http://schemas.microsoft.com/sqlserver/reporting/2010/03/01/ReportServer/CreateSu
bscription" style="document" />
  <wsdl:input>
    <soap12:body use="literal" />
    <soap12:header message="tns:CreateSubscriptionTrustedUserHeader"
part="TrustedUserHeader" use="literal" />
  </wsdl:input>
  <wsdl:output>
    <soap12:body use="literal" />
    <soap12:header message="tns:CreateSubscriptionServerInfoHeader"
part="ServerInfoHeader" use="literal" />
  </wsdl:output>
</wsdl:operation>
<wsdl:operation name="CreateDataDrivenSubscription">
  <soap12:operation
soapAction="http://schemas.microsoft.com/sqlserver/reporting/2010/03/01/ReportServer/CreateDa
taDrivenSubscription" style="document" />
  <wsdl:input>
    <soap12:body use="literal" />
    <soap12:header message="tns:CreateDataDrivenSubscriptionTrustedUserHeader"
part="TrustedUserHeader" use="literal" />
  </wsdl:input>
  <wsdl:output>
    <soap12:body use="literal" />
    <soap12:header message="tns:CreateDataDrivenSubscriptionServerInfoHeader"
part="ServerInfoHeader" use="literal" />
  </wsdl:output>

```

```

    </wsdl:operation>
    <wsdl:operation name="GetExtensionSettings">
      <soap12:operation
        soapAction="http://schemas.microsoft.com/sqlserver/reporting/2010/03/01/ReportServer/GetExtensionSettings" style="document" />
      <wsdl:input>
        <soap12:body use="literal" />
        <soap12:header message="tns:GetExtensionSettingsTrustedUserHeader"
          part="TrustedUserHeader" use="literal" />
      </wsdl:input>
      <wsdl:output>
        <soap12:body use="literal" />
        <soap12:header message="tns:GetExtensionSettingsServerInfoHeader"
          part="ServerInfoHeader" use="literal" />
      </wsdl:output>
    </wsdl:operation>
    <wsdl:operation name="ValidateExtensionSettings">
      <soap12:operation
        soapAction="http://schemas.microsoft.com/sqlserver/reporting/2010/03/01/ReportServer/ValidateExtensionSettings" style="document" />
      <wsdl:input>
        <soap12:body use="literal" />
        <soap12:header message="tns:ValidateExtensionSettingsTrustedUserHeader"
          part="TrustedUserHeader" use="literal" />
      </wsdl:input>
      <wsdl:output>
        <soap12:body use="literal" />
        <soap12:header message="tns:ValidateExtensionSettingsServerInfoHeader"
          part="ServerInfoHeader" use="literal" />
      </wsdl:output>
    </wsdl:operation>
    <wsdl:operation name="ListSubscriptions">
      <soap12:operation
        soapAction="http://schemas.microsoft.com/sqlserver/reporting/2010/03/01/ReportServer/ListSubscriptions" style="document" />
      <wsdl:input>
        <soap12:body use="literal" />
        <soap12:header message="tns:ListSubscriptionsTrustedUserHeader"
          part="TrustedUserHeader" use="literal" />
      </wsdl:input>
      <wsdl:output>
        <soap12:body use="literal" />
        <soap12:header message="tns:ListSubscriptionsServerInfoHeader"
          part="ServerInfoHeader" use="literal" />
      </wsdl:output>
    </wsdl:operation>
    <wsdl:operation name="ListMySubscriptions">
      <soap12:operation
        soapAction="http://schemas.microsoft.com/sqlserver/reporting/2010/03/01/ReportServer/ListMySubscriptions" style="document" />
      <wsdl:input>
        <soap12:body use="literal" />
        <soap12:header message="tns:ListMySubscriptionsTrustedUserHeader"
          part="TrustedUserHeader" use="literal" />
      </wsdl:input>
      <wsdl:output>
        <soap12:body use="literal" />
        <soap12:header message="tns:ListMySubscriptionsServerInfoHeader"
          part="ServerInfoHeader" use="literal" />
      </wsdl:output>
    </wsdl:operation>
  
```

```

</wsdl:operation>
<wsdl:operation name="ListSubscriptionsUsingDataSource">
  <soap12:operation
soapAction="http://schemas.microsoft.com/sqlserver/reporting/2010/03/01/ReportServer/ListSub
scriptionsUsingDataSource" style="document" />
  <wsdl:input>
    <soap12:body use="literal" />
    <soap12:header message="tns:ListSubscriptionsUsingDataSourceTrustedUserHeader"
part="TrustedUserHeader" use="literal" />
  </wsdl:input>
  <wsdl:output>
    <soap12:body use="literal" />
    <soap12:header message="tns:ListSubscriptionsUsingDataSourceServerInfoHeader"
part="ServerInfoHeader" use="literal" />
  </wsdl:output>
</wsdl:operation>
<wsdl:operation name="CreateDataSource">
  <soap12:operation
soapAction="http://schemas.microsoft.com/sqlserver/reporting/2010/03/01/ReportServer/CreateDa
taSource" style="document" />
  <wsdl:input>
    <soap12:body use="literal" />
    <soap12:header message="tns:CreateDataSourceTrustedUserHeader"
part="TrustedUserHeader" use="literal" />
  </wsdl:input>
  <wsdl:output>
    <soap12:body use="literal" />
    <soap12:header message="tns:CreateDataSourceServerInfoHeader" part="ServerInfoHeader"
use="literal" />
  </wsdl:output>
</wsdl:operation>
<wsdl:operation name="PrepareQuery">
  <soap12:operation
soapAction="http://schemas.microsoft.com/sqlserver/reporting/2010/03/01/ReportServer/PrepareQ
uery" style="document" />
  <wsdl:input>
    <soap12:body use="literal" />
    <soap12:header message="tns:PrepareQueryTrustedUserHeader" part="TrustedUserHeader"
use="literal" />
  </wsdl:input>
  <wsdl:output>
    <soap12:body use="literal" />
    <soap12:header message="tns:PrepareQueryServerInfoHeader" part="ServerInfoHeader"
use="literal" />
  </wsdl:output>
</wsdl:operation>
<wsdl:operation name="EnableDataSource">
  <soap12:operation
soapAction="http://schemas.microsoft.com/sqlserver/reporting/2010/03/01/ReportServer/EnableDa
taSource" style="document" />
  <wsdl:input>
    <soap12:body use="literal" />
    <soap12:header message="tns:EnableDataSourceTrustedUserHeader"
part="TrustedUserHeader" use="literal" />
  </wsdl:input>
  <wsdl:output>
    <soap12:body use="literal" />
    <soap12:header message="tns:EnableDataSourceServerInfoHeader" part="ServerInfoHeader"
use="literal" />
  </wsdl:output>

```

```

    </wsdl:operation>
    <wsdl:operation name="DisableDataSource">
      <soap12:operation
        soapAction="http://schemas.microsoft.com/sqlserver/reporting/2010/03/01/ReportServer/DisableDataSource" style="document" />
      <wsdl:input>
        <soap12:body use="literal" />
        <soap12:header message="tns:DisableDataSourceTrustedUserHeader"
          part="TrustedUserHeader" use="literal" />
      </wsdl:input>
      <wsdl:output>
        <soap12:body use="literal" />
        <soap12:header message="tns:DisableDataSourceServerInfoHeader"
          part="ServerInfoHeader" use="literal" />
      </wsdl:output>
    </wsdl:operation>
    <wsdl:operation name="SetDataSourceContents">
      <soap12:operation
        soapAction="http://schemas.microsoft.com/sqlserver/reporting/2010/03/01/ReportServer/SetDataSourceContents" style="document" />
      <wsdl:input>
        <soap12:body use="literal" />
        <soap12:header message="tns:SetDataSourceContentsTrustedUserHeader"
          part="TrustedUserHeader" use="literal" />
      </wsdl:input>
      <wsdl:output>
        <soap12:body use="literal" />
        <soap12:header message="tns:SetDataSourceContentsServerInfoHeader"
          part="ServerInfoHeader" use="literal" />
      </wsdl:output>
    </wsdl:operation>
    <wsdl:operation name="GetDataSourceContents">
      <soap12:operation
        soapAction="http://schemas.microsoft.com/sqlserver/reporting/2010/03/01/ReportServer/GetDataSourceContents" style="document" />
      <wsdl:input>
        <soap12:body use="literal" />
        <soap12:header message="tns:GetDataSourceContentsTrustedUserHeader"
          part="TrustedUserHeader" use="literal" />
      </wsdl:input>
      <wsdl:output>
        <soap12:body use="literal" />
        <soap12:header message="tns:GetDataSourceContentsServerInfoHeader"
          part="ServerInfoHeader" use="literal" />
      </wsdl:output>
    </wsdl:operation>
    <wsdl:operation name="ListDatabaseCredentialRetrievalOptions">
      <soap12:operation
        soapAction="http://schemas.microsoft.com/sqlserver/reporting/2010/03/01/ReportServer/ListDatabaseCredentialRetrievalOptions" style="document" />
      <wsdl:input>
        <soap12:body use="literal" />
        <soap12:header message="tns:ListDatabaseCredentialRetrievalOptionsTrustedUserHeader"
          part="TrustedUserHeader" use="literal" />
      </wsdl:input>
      <wsdl:output>
        <soap12:body use="literal" />
        <soap12:header message="tns:ListDatabaseCredentialRetrievalOptionsServerInfoHeader"
          part="ServerInfoHeader" use="literal" />
      </wsdl:output>
    </wsdl:operation>
  
```

```

    </wsdl:operation>
    <wsdl:operation name="SetItemDataSources">
      <soap12:operation
        soapAction="http://schemas.microsoft.com/sqlserver/reporting/2010/03/01/ReportServer/SetItemDataSources" style="document" />
      <wsdl:input>
        <soap12:body use="literal" />
        <soap12:header message="tns:SetItemDataSourcesTrustedUserHeader"
          part="TrustedUserHeader" use="literal" />
      </wsdl:input>
      <wsdl:output>
        <soap12:body use="literal" />
        <soap12:header message="tns:SetItemDataSourcesServerInfoHeader"
          part="ServerInfoHeader" use="literal" />
      </wsdl:output>
    </wsdl:operation>
    <wsdl:operation name="GetItemDataSources">
      <soap12:operation
        soapAction="http://schemas.microsoft.com/sqlserver/reporting/2010/03/01/ReportServer/GetItemDataSources" style="document" />
      <wsdl:input>
        <soap12:body use="literal" />
        <soap12:header message="tns:GetItemDataSourcesTrustedUserHeader"
          part="TrustedUserHeader" use="literal" />
      </wsdl:input>
      <wsdl:output>
        <soap12:body use="literal" />
        <soap12:header message="tns:GetItemDataSourcesServerInfoHeader"
          part="ServerInfoHeader" use="literal" />
      </wsdl:output>
    </wsdl:operation>
    <wsdl:operation name="TestConnectForDataSourceDefinition">
      <soap12:operation
        soapAction="http://schemas.microsoft.com/sqlserver/reporting/2010/03/01/ReportServer/TestConnectForDataSourceDefinition" style="document" />
      <wsdl:input>
        <soap12:body use="literal" />
        <soap12:header message="tns:TestConnectForDataSourceDefinitionTrustedUserHeader"
          part="TrustedUserHeader" use="literal" />
      </wsdl:input>
      <wsdl:output>
        <soap12:body use="literal" />
        <soap12:header message="tns:TestConnectForDataSourceDefinitionServerInfoHeader"
          part="ServerInfoHeader" use="literal" />
      </wsdl:output>
    </wsdl:operation>
    <wsdl:operation name="TestConnectForItemDataSource">
      <soap12:operation
        soapAction="http://schemas.microsoft.com/sqlserver/reporting/2010/03/01/ReportServer/TestConnectForItemDataSource" style="document" />
      <wsdl:input>
        <soap12:body use="literal" />
        <soap12:header message="tns:TestConnectForItemDataSourceTrustedUserHeader"
          part="TrustedUserHeader" use="literal" />
      </wsdl:input>
      <wsdl:output>
        <soap12:body use="literal" />
        <soap12:header message="tns:TestConnectForItemDataSourceServerInfoHeader"
          part="ServerInfoHeader" use="literal" />
      </wsdl:output>
    </wsdl:operation>
  </wsdl:service>

```



```

</wsdl:operation>
<wsdl:operation name="CreateRole">
  <soap12:operation
soapAction="http://schemas.microsoft.com/sqlserver/reporting/2010/03/01/ReportServer/CreateRole" style="document" />
  <wsdl:input>
    <soap12:body use="literal" />
    <soap12:header message="tns:CreateRoleTrustedUserHeader" part="TrustedUserHeader"
use="literal" />
  </wsdl:input>
  <wsdl:output>
    <soap12:body use="literal" />
    <soap12:header message="tns:CreateRoleServerInfoHeader" part="ServerInfoHeader"
use="literal" />
  </wsdl:output>
</wsdl:operation>
<wsdl:operation name="SetRoleProperties">
  <soap12:operation
soapAction="http://schemas.microsoft.com/sqlserver/reporting/2010/03/01/ReportServer/SetRoleProperties" style="document" />
  <wsdl:input>
    <soap12:body use="literal" />
    <soap12:header message="tns:SetRolePropertiesTrustedUserHeader"
part="TrustedUserHeader" use="literal" />
  </wsdl:input>
  <wsdl:output>
    <soap12:body use="literal" />
    <soap12:header message="tns:SetRolePropertiesServerInfoHeader"
part="ServerInfoHeader" use="literal" />
  </wsdl:output>
</wsdl:operation>
<wsdl:operation name="GetRoleProperties">
  <soap12:operation
soapAction="http://schemas.microsoft.com/sqlserver/reporting/2010/03/01/ReportServer/GetRoleProperties" style="document" />
  <wsdl:input>
    <soap12:body use="literal" />
    <soap12:header message="tns:GetRolePropertiesTrustedUserHeader"
part="TrustedUserHeader" use="literal" />
  </wsdl:input>
  <wsdl:output>
    <soap12:body use="literal" />
    <soap12:header message="tns:GetRolePropertiesServerInfoHeader"
part="ServerInfoHeader" use="literal" />
  </wsdl:output>
</wsdl:operation>
<wsdl:operation name="DeleteRole">
  <soap12:operation
soapAction="http://schemas.microsoft.com/sqlserver/reporting/2010/03/01/ReportServer/DeleteRole" style="document" />
  <wsdl:input>
    <soap12:body use="literal" />
    <soap12:header message="tns>DeleteRoleTrustedUserHeader" part="TrustedUserHeader"
use="literal" />
  </wsdl:input>
  <wsdl:output>
    <soap12:body use="literal" />
    <soap12:header message="tns>DeleteRoleServerInfoHeader" part="ServerInfoHeader"
use="literal" />
  </wsdl:output>

```

```

    </wsdl:operation>
    <wsdl:operation name="ListRoles">
      <soap12:operation
soapAction="http://schemas.microsoft.com/sqlserver/reporting/2010/03/01/ReportServer/ListRole
s" style="document" />
      <wsdl:input>
        <soap12:body use="literal" />
        <soap12:header message="tns:ListRolesTrustedUserHeader" part="TrustedUserHeader"
use="literal" />
      </wsdl:input>
      <wsdl:output>
        <soap12:body use="literal" />
        <soap12:header message="tns:ListRolesServerInfoHeader" part="ServerInfoHeader"
use="literal" />
      </wsdl:output>
    </wsdl:operation>
    <wsdl:operation name="ListTasks">
      <soap12:operation
soapAction="http://schemas.microsoft.com/sqlserver/reporting/2010/03/01/ReportServer/ListTask
s" style="document" />
      <wsdl:input>
        <soap12:body use="literal" />
        <soap12:header message="tns:ListTasksTrustedUserHeader" part="TrustedUserHeader"
use="literal" />
      </wsdl:input>
      <wsdl:output>
        <soap12:body use="literal" />
        <soap12:header message="tns:ListTasksServerInfoHeader" part="ServerInfoHeader"
use="literal" />
      </wsdl:output>
    </wsdl:operation>
    <wsdl:operation name="SetPolicies">
      <soap12:operation
soapAction="http://schemas.microsoft.com/sqlserver/reporting/2010/03/01/ReportServer/SetPolic
ies" style="document" />
      <wsdl:input>
        <soap12:body use="literal" />
        <soap12:header message="tns:SetPoliciesTrustedUserHeader" part="TrustedUserHeader"
use="literal" />
      </wsdl:input>
      <wsdl:output>
        <soap12:body use="literal" />
        <soap12:header message="tns:SetPoliciesServerInfoHeader" part="ServerInfoHeader"
use="literal" />
      </wsdl:output>
    </wsdl:operation>
    <wsdl:operation name="GetPolicies">
      <soap12:operation
soapAction="http://schemas.microsoft.com/sqlserver/reporting/2010/03/01/ReportServer/GetPolic
ies" style="document" />
      <wsdl:input>
        <soap12:body use="literal" />
        <soap12:header message="tns:GetPoliciesTrustedUserHeader" part="TrustedUserHeader"
use="literal" />
      </wsdl:input>
      <wsdl:output>
        <soap12:body use="literal" />
        <soap12:header message="tns:GetPoliciesServerInfoHeader" part="ServerInfoHeader"
use="literal" />
      </wsdl:output>
    </wsdl:operation>

```

```

</wsdl:operation>
<wsdl:operation name="GetItemDataSourcePrompts">
  <soap12:operation
soapAction="http://schemas.microsoft.com/sqlserver/reporting/2010/03/01/ReportServer/GetItemD
ataSourcePrompts" style="document" />
  <wsdl:input>
    <soap12:body use="literal" />
    <soap12:header message="tns:GetItemDataSourcePromptsTrustedUserHeader"
part="TrustedUserHeader" use="literal" />
  </wsdl:input>
  <wsdl:output>
    <soap12:body use="literal" />
    <soap12:header message="tns:GetItemDataSourcePromptsServerInfoHeader"
part="ServerInfoHeader" use="literal" />
  </wsdl:output>
</wsdl:operation>
<wsdl:operation name="GenerateModel">
  <soap12:operation
soapAction="http://schemas.microsoft.com/sqlserver/reporting/2010/03/01/ReportServer/Generate
Model" style="document" />
  <wsdl:input>
    <soap12:body use="literal" />
    <soap12:header message="tns:GenerateModelTrustedUserHeader" part="TrustedUserHeader"
use="literal" />
  </wsdl:input>
  <wsdl:output>
    <soap12:body use="literal" />
    <soap12:header message="tns:GenerateModelServerInfoHeader" part="ServerInfoHeader"
use="literal" />
  </wsdl:output>
</wsdl:operation>
<wsdl:operation name="GetModelItemPermissions">
  <soap12:operation
soapAction="http://schemas.microsoft.com/sqlserver/reporting/2010/03/01/ReportServer/GetModel
ItemPermissions" style="document" />
  <wsdl:input>
    <soap12:body use="literal" />
    <soap12:header message="tns:GetModelItemPermissionsTrustedUserHeader"
part="TrustedUserHeader" use="literal" />
  </wsdl:input>
  <wsdl:output>
    <soap12:body use="literal" />
    <soap12:header message="tns:GetModelItemPermissionsServerInfoHeader"
part="ServerInfoHeader" use="literal" />
  </wsdl:output>
</wsdl:operation>
<wsdl:operation name="SetModelItemPolicies">
  <soap12:operation
soapAction="http://schemas.microsoft.com/sqlserver/reporting/2010/03/01/ReportServer/SetModel
ItemPolicies" style="document" />
  <wsdl:input>
    <soap12:body use="literal" />
    <soap12:header message="tns:SetModelItemPoliciesTrustedUserHeader"
part="TrustedUserHeader" use="literal" />
  </wsdl:input>
  <wsdl:output>
    <soap12:body use="literal" />
    <soap12:header message="tns:SetModelItemPoliciesServerInfoHeader"
part="ServerInfoHeader" use="literal" />
  </wsdl:output>

```

```

</wsdl:operation>
<wsdl:operation name="GetModelItemPolicies">
  <soap12:operation
soapAction="http://schemas.microsoft.com/sqlserver/reporting/2010/03/01/ReportServer/GetModel
ItemPolicies" style="document" />
  <wsdl:input>
    <soap12:body use="literal" />
    <soap12:header message="tns:GetModelItemPoliciesTrustedUserHeader"
part="TrustedUserHeader" use="literal" />
  </wsdl:input>
  <wsdl:output>
    <soap12:body use="literal" />
    <soap12:header message="tns:GetModelItemPoliciesServerInfoHeader"
part="ServerInfoHeader" use="literal" />
  </wsdl:output>
</wsdl:operation>
<wsdl:operation name="GetUserModel">
  <soap12:operation
soapAction="http://schemas.microsoft.com/sqlserver/reporting/2010/03/01/ReportServer/GetUserM
odel" style="document" />
  <wsdl:input>
    <soap12:body use="literal" />
    <soap12:header message="tns:GetUserModelTrustedUserHeader" part="TrustedUserHeader"
use="literal" />
  </wsdl:input>
  <wsdl:output>
    <soap12:body use="literal" />
    <soap12:header message="tns:GetUserModelServerInfoHeader" part="ServerInfoHeader"
use="literal" />
  </wsdl:output>
</wsdl:operation>
<wsdl:operation name="InheritModelItemParentSecurity">
  <soap12:operation
soapAction="http://schemas.microsoft.com/sqlserver/reporting/2010/03/01/ReportServer/InheritM
odelItemParentSecurity" style="document" />
  <wsdl:input>
    <soap12:body use="literal" />
    <soap12:header message="tns:InheritModelItemParentSecurityTrustedUserHeader"
part="TrustedUserHeader" use="literal" />
  </wsdl:input>
  <wsdl:output>
    <soap12:body use="literal" />
    <soap12:header message="tns:InheritModelItemParentSecurityServerInfoHeader"
part="ServerInfoHeader" use="literal" />
  </wsdl:output>
</wsdl:operation>
<wsdl:operation name="SetModelDrillthroughReports">
  <soap12:operation
soapAction="http://schemas.microsoft.com/sqlserver/reporting/2010/03/01/ReportServer/SetModel
DrillthroughReports" style="document" />
  <wsdl:input>
    <soap12:body use="literal" />
    <soap12:header message="tns:SetModelDrillthroughReportsTrustedUserHeader"
part="TrustedUserHeader" use="literal" />
  </wsdl:input>
  <wsdl:output>
    <soap12:body use="literal" />
    <soap12:header message="tns:SetModelDrillthroughReportsServerInfoHeader"
part="ServerInfoHeader" use="literal" />
  </wsdl:output>

```

```

</wsdl:operation>
<wsdl:operation name="ListModelDrillthroughReports">
  <soap12:operation
soapAction="http://schemas.microsoft.com/sqlserver/reporting/2010/03/01/ReportServer/ListMode
lDrillthroughReports" style="document" />
  <wsdl:input>
    <soap12:body use="literal" />
    <soap12:header message="tns:ListModelDrillthroughReportsTrustedUserHeader"
part="TrustedUserHeader" use="literal" />
  </wsdl:input>
  <wsdl:output>
    <soap12:body use="literal" />
    <soap12:header message="tns:ListModelDrillthroughReportsServerInfoHeader"
part="ServerInfoHeader" use="literal" />
  </wsdl:output>
</wsdl:operation>
<wsdl:operation name="ListModelItemChildren">
  <soap12:operation
soapAction="http://schemas.microsoft.com/sqlserver/reporting/2010/03/01/ReportServer/ListMode
lItemChildren" style="document" />
  <wsdl:input>
    <soap12:body use="literal" />
    <soap12:header message="tns:ListModelItemChildrenTrustedUserHeader"
part="TrustedUserHeader" use="literal" />
  </wsdl:input>
  <wsdl:output>
    <soap12:body use="literal" />
    <soap12:header message="tns:ListModelItemChildrenServerInfoHeader"
part="ServerInfoHeader" use="literal" />
  </wsdl:output>
</wsdl:operation>
<wsdl:operation name="ListModelItemTypes">
  <soap12:operation
soapAction="http://schemas.microsoft.com/sqlserver/reporting/2010/03/01/ReportServer/ListMode
lItemTypes" style="document" />
  <wsdl:input>
    <soap12:body use="literal" />
    <soap12:header message="tns:ListModelItemTypesTrustedUserHeader"
part="TrustedUserHeader" use="literal" />
  </wsdl:input>
  <wsdl:output>
    <soap12:body use="literal" />
    <soap12:header message="tns:ListModelItemTypesServerInfoHeader"
part="ServerInfoHeader" use="literal" />
  </wsdl:output>
</wsdl:operation>
<wsdl:operation name="ListModelPerspectives">
  <soap12:operation
soapAction="http://schemas.microsoft.com/sqlserver/reporting/2010/03/01/ReportServer/ListMode
lPerspectives" style="document" />
  <wsdl:input>
    <soap12:body use="literal" />
    <soap12:header message="tns:ListModelPerspectivesTrustedUserHeader"
part="TrustedUserHeader" use="literal" />
  </wsdl:input>
  <wsdl:output>
    <soap12:body use="literal" />
    <soap12:header message="tns:ListModelPerspectivesServerInfoHeader"
part="ServerInfoHeader" use="literal" />
  </wsdl:output>

```

```

    </wsdl:operation>
    <wsdl:operation name="RegenerateModel">
      <soap12:operation
        soapAction="http://schemas.microsoft.com/sqlserver/reporting/2010/03/01/ReportServer/RegenerateModel" style="document" />
      <wsdl:input>
        <soap12:body use="literal" />
        <soap12:header message="tns:RegenerateModelTrustedUserHeader"
          part="TrustedUserHeader" use="literal" />
      </wsdl:input>
      <wsdl:output>
        <soap12:body use="literal" />
        <soap12:header message="tns:RegenerateModelServerInfoHeader" part="ServerInfoHeader"
          use="literal" />
      </wsdl:output>
    </wsdl:operation>
    <wsdl:operation name="RemoveAllModelItemPolicies">
      <soap12:operation
        soapAction="http://schemas.microsoft.com/sqlserver/reporting/2010/03/01/ReportServer/RemoveAllModelItemPolicies" style="document" />
      <wsdl:input>
        <soap12:body use="literal" />
        <soap12:header message="tns:RemoveAllModelItemPoliciesTrustedUserHeader"
          part="TrustedUserHeader" use="literal" />
      </wsdl:input>
      <wsdl:output>
        <soap12:body use="literal" />
        <soap12:header message="tns:RemoveAllModelItemPoliciesServerInfoHeader"
          part="ServerInfoHeader" use="literal" />
      </wsdl:output>
    </wsdl:operation>
    <wsdl:operation name="CreateSchedule">
      <soap12:operation
        soapAction="http://schemas.microsoft.com/sqlserver/reporting/2010/03/01/ReportServer/CreateSchedule" style="document" />
      <wsdl:input>
        <soap12:body use="literal" />
        <soap12:header message="tns:CreateScheduleTrustedUserHeader" part="TrustedUserHeader"
          use="literal" />
      </wsdl:input>
      <wsdl:output>
        <soap12:body use="literal" />
        <soap12:header message="tns:CreateScheduleServerInfoHeader" part="ServerInfoHeader"
          use="literal" />
      </wsdl:output>
    </wsdl:operation>
    <wsdl:operation name="DeleteSchedule">
      <soap12:operation
        soapAction="http://schemas.microsoft.com/sqlserver/reporting/2010/03/01/ReportServer/DeleteSchedule" style="document" />
      <wsdl:input>
        <soap12:body use="literal" />
        <soap12:header message="tns>DeleteScheduleTrustedUserHeader" part="TrustedUserHeader"
          use="literal" />
      </wsdl:input>
      <wsdl:output>
        <soap12:body use="literal" />
        <soap12:header message="tns>DeleteScheduleServerInfoHeader" part="ServerInfoHeader"
          use="literal" />
      </wsdl:output>
    </wsdl:operation>
  </wsdl:service>

```

```

</wsdl:operation>
<wsdl:operation name="ListSchedules">
  <soap12:operation
soapAction="http://schemas.microsoft.com/sqlserver/reporting/2010/03/01/ReportServer/ListSche
dules" style="document" />
  <wsdl:input>
    <soap12:body use="literal" />
    <soap12:header message="tns:ListSchedulesTrustedUserHeader" part="TrustedUserHeader"
use="literal" />
  </wsdl:input>
  <wsdl:output>
    <soap12:body use="literal" />
    <soap12:header message="tns:ListSchedulesServerInfoHeader" part="ServerInfoHeader"
use="literal" />
  </wsdl:output>
</wsdl:operation>
<wsdl:operation name="GetScheduleProperties">
  <soap12:operation
soapAction="http://schemas.microsoft.com/sqlserver/reporting/2010/03/01/ReportServer/GetSched
uleProperties" style="document" />
  <wsdl:input>
    <soap12:body use="literal" />
    <soap12:header message="tns:GetSchedulePropertiesTrustedUserHeader"
part="TrustedUserHeader" use="literal" />
  </wsdl:input>
  <wsdl:output>
    <soap12:body use="literal" />
    <soap12:header message="tns:GetSchedulePropertiesServerInfoHeader"
part="ServerInfoHeader" use="literal" />
  </wsdl:output>
</wsdl:operation>
<wsdl:operation name="ListScheduleStates">
  <soap12:operation
soapAction="http://schemas.microsoft.com/sqlserver/reporting/2010/03/01/ReportServer/ListSche
duleStates" style="document" />
  <wsdl:input>
    <soap12:body use="literal" />
    <soap12:header message="tns:ListScheduleStatesTrustedUserHeader"
part="TrustedUserHeader" use="literal" />
  </wsdl:input>
  <wsdl:output>
    <soap12:body use="literal" />
    <soap12:header message="tns:ListScheduleStatesServerInfoHeader"
part="ServerInfoHeader" use="literal" />
  </wsdl:output>
</wsdl:operation>
<wsdl:operation name="PauseSchedule">
  <soap12:operation
soapAction="http://schemas.microsoft.com/sqlserver/reporting/2010/03/01/ReportServer/PauseSch
edule" style="document" />
  <wsdl:input>
    <soap12:body use="literal" />
    <soap12:header message="tns:PauseScheduleTrustedUserHeader" part="TrustedUserHeader"
use="literal" />
  </wsdl:input>
  <wsdl:output>
    <soap12:body use="literal" />
    <soap12:header message="tns:PauseScheduleServerInfoHeader" part="ServerInfoHeader"
use="literal" />
  </wsdl:output>

```

```

</wsdl:operation>
<wsdl:operation name="ResumeSchedule">
  <soap12:operation
soapAction="http://schemas.microsoft.com/sqlserver/reporting/2010/03/01/ReportServer/ResumeSchedule" style="document" />
  <wsdl:input>
    <soap12:body use="literal" />
    <soap12:header message="tns:ResumeScheduleTrustedUserHeader" part="TrustedUserHeader" use="literal" />
  </wsdl:input>
  <wsdl:output>
    <soap12:body use="literal" />
    <soap12:header message="tns:ResumeScheduleServerInfoHeader" part="ServerInfoHeader" use="literal" />
  </wsdl:output>
</wsdl:operation>
<wsdl:operation name="SetScheduleProperties">
  <soap12:operation
soapAction="http://schemas.microsoft.com/sqlserver/reporting/2010/03/01/ReportServer/SetScheduleProperties" style="document" />
  <wsdl:input>
    <soap12:body use="literal" />
    <soap12:header message="tns:SetSchedulePropertiesTrustedUserHeader" part="TrustedUserHeader" use="literal" />
  </wsdl:input>
  <wsdl:output>
    <soap12:body use="literal" />
    <soap12:header message="tns:SetSchedulePropertiesServerInfoHeader" part="ServerInfoHeader" use="literal" />
  </wsdl:output>
</wsdl:operation>
<wsdl:operation name="ListScheduledItems">
  <soap12:operation
soapAction="http://schemas.microsoft.com/sqlserver/reporting/2010/03/01/ReportServer/ListScheduledItems" style="document" />
  <wsdl:input>
    <soap12:body use="literal" />
    <soap12:header message="tns:ListScheduledItemsTrustedUserHeader" part="TrustedUserHeader" use="literal" />
  </wsdl:input>
  <wsdl:output>
    <soap12:body use="literal" />
    <soap12:header message="tns:ListScheduledItemsServerInfoHeader" part="ServerInfoHeader" use="literal" />
  </wsdl:output>
</wsdl:operation>
<wsdl:operation name="SetItemParameters">
  <soap12:operation
soapAction="http://schemas.microsoft.com/sqlserver/reporting/2010/03/01/ReportServer/SetItemParameters" style="document" />
  <wsdl:input>
    <soap12:body use="literal" />
    <soap12:header message="tns:SetItemParametersTrustedUserHeader" part="TrustedUserHeader" use="literal" />
  </wsdl:input>
  <wsdl:output>
    <soap12:body use="literal" />
    <soap12:header message="tns:SetItemParametersServerInfoHeader" part="ServerInfoHeader" use="literal" />
  </wsdl:output>
</wsdl:operation>

```



```

    </wsdl:operation>
    <wsdl:operation name="GetItemParameters">
      <soap12:operation
        soapAction="http://schemas.microsoft.com/sqlserver/reporting/2010/03/01/ReportServer/GetItemParameters" style="document" />
      <wsdl:input>
        <soap12:body use="literal" />
        <soap12:header message="tns:GetItemParametersTrustedUserHeader"
          part="TrustedUserHeader" use="literal" />
      </wsdl:input>
      <wsdl:output>
        <soap12:body use="literal" />
        <soap12:header message="tns:GetItemParametersServerInfoHeader"
          part="ServerInfoHeader" use="literal" />
      </wsdl:output>
    </wsdl:operation>
    <wsdl:operation name="ListParameterTypes">
      <soap12:operation
        soapAction="http://schemas.microsoft.com/sqlserver/reporting/2010/03/01/ReportServer/ListParameterTypes" style="document" />
      <wsdl:input>
        <soap12:body use="literal" />
        <soap12:header message="tns:ListParameterTypesTrustedUserHeader"
          part="TrustedUserHeader" use="literal" />
      </wsdl:input>
      <wsdl:output>
        <soap12:body use="literal" />
        <soap12:header message="tns:ListParameterTypesServerInfoHeader"
          part="ServerInfoHeader" use="literal" />
      </wsdl:output>
    </wsdl:operation>
    <wsdl:operation name="ListParameterStates">
      <soap12:operation
        soapAction="http://schemas.microsoft.com/sqlserver/reporting/2010/03/01/ReportServer/ListParameterStates" style="document" />
      <wsdl:input>
        <soap12:body use="literal" />
        <soap12:header message="tns:ListParameterStatesTrustedUserHeader"
          part="TrustedUserHeader" use="literal" />
      </wsdl:input>
      <wsdl:output>
        <soap12:body use="literal" />
        <soap12:header message="tns:ListParameterStatesServerInfoHeader"
          part="ServerInfoHeader" use="literal" />
      </wsdl:output>
    </wsdl:operation>
    <wsdl:operation name="CreateReportEditSession">
      <soap12:operation
        soapAction="http://schemas.microsoft.com/sqlserver/reporting/2010/03/01/ReportServer/CreateReportEditSession" style="document" />
      <wsdl:input>
        <soap12:body use="literal" />
        <soap12:header message="tns:CreateReportEditSessionTrustedUserHeader"
          part="TrustedUserHeader" use="literal" />
      </wsdl:input>
      <wsdl:output>
        <soap12:body use="literal" />
        <soap12:header message="tns:CreateReportEditSessionServerInfoHeader"
          part="ServerInfoHeader" use="literal" />
      </wsdl:output>
    </wsdl:operation>
  
```

```

    </wsdl:operation>
    <wsdl:operation name="CreateLinkedItem">
      <soap12:operation
        soapAction="http://schemas.microsoft.com/sqlserver/reporting/2010/03/01/ReportServer/CreateLi
        nkedItem" style="document" />
      <wsdl:input>
        <soap12:body use="literal" />
        <soap12:header message="tns:CreateLinkedItemTrustedUserHeader"
        part="TrustedUserHeader" use="literal" />
      </wsdl:input>
      <wsdl:output>
        <soap12:body use="literal" />
        <soap12:header message="tns:CreateLinkedItemServerInfoHeader" part="ServerInfoHeader"
        use="literal" />
      </wsdl:output>
    </wsdl:operation>
    <wsdl:operation name="SetItemLink">
      <soap12:operation
        soapAction="http://schemas.microsoft.com/sqlserver/reporting/2010/03/01/ReportServer/SetItemL
        ink" style="document" />
      <wsdl:input>
        <soap12:body use="literal" />
        <soap12:header message="tns:SetItemLinkTrustedUserHeader" part="TrustedUserHeader"
        use="literal" />
      </wsdl:input>
      <wsdl:output>
        <soap12:body use="literal" />
        <soap12:header message="tns:SetItemLinkServerInfoHeader" part="ServerInfoHeader"
        use="literal" />
      </wsdl:output>
    </wsdl:operation>
    <wsdl:operation name="GetItemLink">
      <soap12:operation
        soapAction="http://schemas.microsoft.com/sqlserver/reporting/2010/03/01/ReportServer/GetItemL
        ink" style="document" />
      <wsdl:input>
        <soap12:body use="literal" />
        <soap12:header message="tns:GetItemLinkTrustedUserHeader" part="TrustedUserHeader"
        use="literal" />
      </wsdl:input>
      <wsdl:output>
        <soap12:body use="literal" />
        <soap12:header message="tns:GetItemLinkServerInfoHeader" part="ServerInfoHeader"
        use="literal" />
      </wsdl:output>
    </wsdl:operation>
    <wsdl:operation name="ListExecutionSettings">
      <soap12:operation
        soapAction="http://schemas.microsoft.com/sqlserver/reporting/2010/03/01/ReportServer/ListExec
        utionSettings" style="document" />
      <wsdl:input>
        <soap12:body use="literal" />
        <soap12:header message="tns:ListExecutionSettingsTrustedUserHeader"
        part="TrustedUserHeader" use="literal" />
      </wsdl:input>
      <wsdl:output>
        <soap12:body use="literal" />
        <soap12:header message="tns:ListExecutionSettingsServerInfoHeader"
        part="ServerInfoHeader" use="literal" />
      </wsdl:output>
    </wsdl:operation>
  </wsdl:service>

```

```

    </wsdl:operation>
    <wsdl:operation name="SetExecutionOptions">
      <soap12:operation
        soapAction="http://schemas.microsoft.com/sqlserver/reporting/2010/03/01/ReportServer/SetExecutionOptions" style="document" />
      <wsdl:input>
        <soap12:body use="literal" />
        <soap12:header message="tns:SetExecutionOptionsTrustedUserHeader"
          part="TrustedUserHeader" use="literal" />
      </wsdl:input>
      <wsdl:output>
        <soap12:body use="literal" />
        <soap12:header message="tns:SetExecutionOptionsServerInfoHeader"
          part="ServerInfoHeader" use="literal" />
      </wsdl:output>
    </wsdl:operation>
    <wsdl:operation name="GetExecutionOptions">
      <soap12:operation
        soapAction="http://schemas.microsoft.com/sqlserver/reporting/2010/03/01/ReportServer/GetExecutionOptions" style="document" />
      <wsdl:input>
        <soap12:body use="literal" />
        <soap12:header message="tns:GetExecutionOptionsTrustedUserHeader"
          part="TrustedUserHeader" use="literal" />
      </wsdl:input>
      <wsdl:output>
        <soap12:body use="literal" />
        <soap12:header message="tns:GetExecutionOptionsServerInfoHeader"
          part="ServerInfoHeader" use="literal" />
      </wsdl:output>
    </wsdl:operation>
    <wsdl:operation name="UpdateItemExecutionSnapshot">
      <soap12:operation
        soapAction="http://schemas.microsoft.com/sqlserver/reporting/2010/03/01/ReportServer/UpdateItemExecutionSnapshot" style="document" />
      <wsdl:input>
        <soap12:body use="literal" />
        <soap12:header message="tns:UpdateItemExecutionSnapshotTrustedUserHeader"
          part="TrustedUserHeader" use="literal" />
      </wsdl:input>
      <wsdl:output>
        <soap12:body use="literal" />
        <soap12:header message="tns:UpdateItemExecutionSnapshotServerInfoHeader"
          part="ServerInfoHeader" use="literal" />
      </wsdl:output>
    </wsdl:operation>
    <wsdl:operation name="SetCacheOptions">
      <soap12:operation
        soapAction="http://schemas.microsoft.com/sqlserver/reporting/2010/03/01/ReportServer/SetCacheOptions" style="document" />
      <wsdl:input>
        <soap12:body use="literal" />
        <soap12:header message="tns:SetCacheOptionsTrustedUserHeader"
          part="TrustedUserHeader" use="literal" />
      </wsdl:input>
      <wsdl:output>
        <soap12:body use="literal" />
        <soap12:header message="tns:SetCacheOptionsServerInfoHeader" part="ServerInfoHeader"
          use="literal" />
      </wsdl:output>
    </wsdl:operation>
  </wsdl:service>

```

```

</wsdl:operation>
<wsdl:operation name="GetCacheOptions">
  <soap12:operation
soapAction="http://schemas.microsoft.com/sqlserver/reporting/2010/03/01/ReportServer/GetCache
Options" style="document" />
  <wsdl:input>
    <soap12:body use="literal" />
    <soap12:header message="tns:GetCacheOptionsTrustedUserHeader"
part="TrustedUserHeader" use="literal" />
  </wsdl:input>
  <wsdl:output>
    <soap12:body use="literal" />
    <soap12:header message="tns:GetCacheOptionsServerInfoHeader" part="ServerInfoHeader"
use="literal" />
  </wsdl:output>
</wsdl:operation>
<wsdl:operation name="FlushCache">
  <soap12:operation
soapAction="http://schemas.microsoft.com/sqlserver/reporting/2010/03/01/ReportServer/FlushCac
he" style="document" />
  <wsdl:input>
    <soap12:body use="literal" />
    <soap12:header message="tns:FlushCacheTrustedUserHeader" part="TrustedUserHeader"
use="literal" />
  </wsdl:input>
  <wsdl:output>
    <soap12:body use="literal" />
    <soap12:header message="tns:FlushCacheServerInfoHeader" part="ServerInfoHeader"
use="literal" />
  </wsdl:output>
</wsdl:operation>
<wsdl:operation name="CreateItemHistorySnapshot">
  <soap12:operation
soapAction="http://schemas.microsoft.com/sqlserver/reporting/2010/03/01/ReportServer/CreateIt
emHistorySnapshot" style="document" />
  <wsdl:input>
    <soap12:body use="literal" />
    <soap12:header message="tns:CreateItemHistorySnapshotTrustedUserHeader"
part="TrustedUserHeader" use="literal" />
  </wsdl:input>
  <wsdl:output>
    <soap12:body use="literal" />
    <soap12:header message="tns:CreateItemHistorySnapshotServerInfoHeader"
part="ServerInfoHeader" use="literal" />
  </wsdl:output>
</wsdl:operation>
<wsdl:operation name="DeleteItemHistorySnapshot">
  <soap12:operation
soapAction="http://schemas.microsoft.com/sqlserver/reporting/2010/03/01/ReportServer/DeleteIt
emHistorySnapshot" style="document" />
  <wsdl:input>
    <soap12:body use="literal" />
    <soap12:header message="tns>DeleteItemHistorySnapshotTrustedUserHeader"
part="TrustedUserHeader" use="literal" />
  </wsdl:input>
  <wsdl:output>
    <soap12:body use="literal" />
    <soap12:header message="tns>DeleteItemHistorySnapshotServerInfoHeader"
part="ServerInfoHeader" use="literal" />
  </wsdl:output>

```

```

    </wsdl:operation>
    <wsdl:operation name="SetItemHistoryLimit">
      <soap12:operation
        soapAction="http://schemas.microsoft.com/sqlserver/reporting/2010/03/01/ReportServer/SetItemHistoryLimit" style="document" />
      <wsdl:input>
        <soap12:body use="literal" />
        <soap12:header message="tns:SetItemHistoryLimitTrustedUserHeader"
          part="TrustedUserHeader" use="literal" />
      </wsdl:input>
      <wsdl:output>
        <soap12:body use="literal" />
        <soap12:header message="tns:SetItemHistoryLimitServerInfoHeader"
          part="ServerInfoHeader" use="literal" />
      </wsdl:output>
    </wsdl:operation>
    <wsdl:operation name="GetItemHistoryLimit">
      <soap12:operation
        soapAction="http://schemas.microsoft.com/sqlserver/reporting/2010/03/01/ReportServer/GetItemHistoryLimit" style="document" />
      <wsdl:input>
        <soap12:body use="literal" />
        <soap12:header message="tns:GetItemHistoryLimitTrustedUserHeader"
          part="TrustedUserHeader" use="literal" />
      </wsdl:input>
      <wsdl:output>
        <soap12:body use="literal" />
        <soap12:header message="tns:GetItemHistoryLimitServerInfoHeader"
          part="ServerInfoHeader" use="literal" />
      </wsdl:output>
    </wsdl:operation>
    <wsdl:operation name="SetItemHistoryOptions">
      <soap12:operation
        soapAction="http://schemas.microsoft.com/sqlserver/reporting/2010/03/01/ReportServer/SetItemHistoryOptions" style="document" />
      <wsdl:input>
        <soap12:body use="literal" />
        <soap12:header message="tns:SetItemHistoryOptionsTrustedUserHeader"
          part="TrustedUserHeader" use="literal" />
      </wsdl:input>
      <wsdl:output>
        <soap12:body use="literal" />
        <soap12:header message="tns:SetItemHistoryOptionsServerInfoHeader"
          part="ServerInfoHeader" use="literal" />
      </wsdl:output>
    </wsdl:operation>
    <wsdl:operation name="GetItemHistoryOptions">
      <soap12:operation
        soapAction="http://schemas.microsoft.com/sqlserver/reporting/2010/03/01/ReportServer/GetItemHistoryOptions" style="document" />
      <wsdl:input>
        <soap12:body use="literal" />
        <soap12:header message="tns:GetItemHistoryOptionsTrustedUserHeader"
          part="TrustedUserHeader" use="literal" />
      </wsdl:input>
      <wsdl:output>
        <soap12:body use="literal" />
        <soap12:header message="tns:GetItemHistoryOptionsServerInfoHeader"
          part="ServerInfoHeader" use="literal" />
      </wsdl:output>
    </wsdl:operation>
  
```

```

</wsdl:operation>
<wsdl:operation name="GetReportServerConfigInfo">
  <soap12:operation
soapAction="http://schemas.microsoft.com/sqlserver/reporting/2010/03/01/ReportServer/GetReportServerConfigInfo" style="document" />
  <wsdl:input>
    <soap12:body use="literal" />
    <soap12:header message="tns:GetReportServerConfigInfoTrustedUserHeader"
part="TrustedUserHeader" use="literal" />
  </wsdl:input>
  <wsdl:output>
    <soap12:body use="literal" />
    <soap12:header message="tns:GetReportServerConfigInfoServerInfoHeader"
part="ServerInfoHeader" use="literal" />
  </wsdl:output>
</wsdl:operation>
<wsdl:operation name="IsSSLRequired">
  <soap12:operation
soapAction="http://schemas.microsoft.com/sqlserver/reporting/2010/03/01/ReportServer/IsSSLRequired" style="document" />
  <wsdl:input>
    <soap12:body use="literal" />
    <soap12:header message="tns:IsSSLRequiredTrustedUserHeader" part="TrustedUserHeader"
use="literal" />
  </wsdl:input>
  <wsdl:output>
    <soap12:body use="literal" />
    <soap12:header message="tns:IsSSLRequiredServerInfoHeader" part="ServerInfoHeader"
use="literal" />
  </wsdl:output>
</wsdl:operation>
<wsdl:operation name="SetSystemProperties">
  <soap12:operation
soapAction="http://schemas.microsoft.com/sqlserver/reporting/2010/03/01/ReportServer/SetSystemProperties" style="document" />
  <wsdl:input>
    <soap12:body use="literal" />
    <soap12:header message="tns:SetSystemPropertiesTrustedUserHeader"
part="TrustedUserHeader" use="literal" />
  </wsdl:input>
  <wsdl:output>
    <soap12:body use="literal" />
    <soap12:header message="tns:SetSystemPropertiesServerInfoHeader"
part="ServerInfoHeader" use="literal" />
  </wsdl:output>
</wsdl:operation>
<wsdl:operation name="GetSystemProperties">
  <soap12:operation
soapAction="http://schemas.microsoft.com/sqlserver/reporting/2010/03/01/ReportServer/GetSystemProperties" style="document" />
  <wsdl:input>
    <soap12:body use="literal" />
    <soap12:header message="tns:GetSystemPropertiesTrustedUserHeader"
part="TrustedUserHeader" use="literal" />
  </wsdl:input>
  <wsdl:output>
    <soap12:body use="literal" />
    <soap12:header message="tns:GetSystemPropertiesServerInfoHeader"
part="ServerInfoHeader" use="literal" />
  </wsdl:output>

```

```

    </wsdl:operation>
    <wsdl:operation name="SetSystemPolicies">
      <soap12:operation
        soapAction="http://schemas.microsoft.com/sqlserver/reporting/2010/03/01/ReportServer/SetSystemPolicies" style="document" />
      <wsdl:input>
        <soap12:body use="literal" />
        <soap12:header message="tns:SetSystemPoliciesTrustedUserHeader"
          part="TrustedUserHeader" use="literal" />
      </wsdl:input>
      <wsdl:output>
        <soap12:body use="literal" />
        <soap12:header message="tns:SetSystemPoliciesServerInfoHeader"
          part="ServerInfoHeader" use="literal" />
      </wsdl:output>
    </wsdl:operation>
    <wsdl:operation name="GetSystemPolicies">
      <soap12:operation
        soapAction="http://schemas.microsoft.com/sqlserver/reporting/2010/03/01/ReportServer/GetSystemPolicies" style="document" />
      <wsdl:input>
        <soap12:body use="literal" />
        <soap12:header message="tns:GetSystemPoliciesTrustedUserHeader"
          part="TrustedUserHeader" use="literal" />
      </wsdl:input>
      <wsdl:output>
        <soap12:body use="literal" />
        <soap12:header message="tns:GetSystemPoliciesServerInfoHeader"
          part="ServerInfoHeader" use="literal" />
      </wsdl:output>
    </wsdl:operation>
    <wsdl:operation name="ListExtensions">
      <soap12:operation
        soapAction="http://schemas.microsoft.com/sqlserver/reporting/2010/03/01/ReportServer/ListExtensions" style="document" />
      <wsdl:input>
        <soap12:body use="literal" />
        <soap12:header message="tns:ListExtensionsTrustedUserHeader" part="TrustedUserHeader"
          use="literal" />
      </wsdl:input>
      <wsdl:output>
        <soap12:body use="literal" />
        <soap12:header message="tns:ListExtensionsServerInfoHeader" part="ServerInfoHeader"
          use="literal" />
      </wsdl:output>
    </wsdl:operation>
    <wsdl:operation name="ListExtensionTypes">
      <soap12:operation
        soapAction="http://schemas.microsoft.com/sqlserver/reporting/2010/03/01/ReportServer/ListExtensionTypes" style="document" />
      <wsdl:input>
        <soap12:body use="literal" />
        <soap12:header message="tns:ListExtensionTypesTrustedUserHeader"
          part="TrustedUserHeader" use="literal" />
      </wsdl:input>
      <wsdl:output>
        <soap12:body use="literal" />
        <soap12:header message="tns:ListExtensionTypesServerInfoHeader"
          part="ServerInfoHeader" use="literal" />
      </wsdl:output>
    </wsdl:operation>
  </wsdl:service>

```

```

    </wsdl:operation>
    <wsdl:operation name="ListEvents">
      <soap12:operation
        soapAction="http://schemas.microsoft.com/sqlserver/reporting/2010/03/01/ReportServer/ListEvents" style="document" />
      <wsdl:input>
        <soap12:body use="literal" />
        <soap12:header message="tns:ListEventsTrustedUserHeader" part="TrustedUserHeader"
          use="literal" />
      </wsdl:input>
      <wsdl:output>
        <soap12:body use="literal" />
        <soap12:header message="tns:ListEventsServerInfoHeader" part="ServerInfoHeader"
          use="literal" />
      </wsdl:output>
    </wsdl:operation>
    <wsdl:operation name="FireEvent">
      <soap12:operation
        soapAction="http://schemas.microsoft.com/sqlserver/reporting/2010/03/01/ReportServer/FireEvent" style="document" />
      <wsdl:input>
        <soap12:body use="literal" />
        <soap12:header message="tns:FireEventTrustedUserHeader" part="TrustedUserHeader"
          use="literal" />
      </wsdl:input>
      <wsdl:output>
        <soap12:body use="literal" />
        <soap12:header message="tns:FireEventServerInfoHeader" part="ServerInfoHeader"
          use="literal" />
      </wsdl:output>
    </wsdl:operation>
    <wsdl:operation name="ListJobs">
      <soap12:operation
        soapAction="http://schemas.microsoft.com/sqlserver/reporting/2010/03/01/ReportServer/ListJobs" style="document" />
      <wsdl:input>
        <soap12:body use="literal" />
        <soap12:header message="tns:ListJobsTrustedUserHeader" part="TrustedUserHeader"
          use="literal" />
      </wsdl:input>
      <wsdl:output>
        <soap12:body use="literal" />
        <soap12:header message="tns:ListJobsServerInfoHeader" part="ServerInfoHeader"
          use="literal" />
      </wsdl:output>
    </wsdl:operation>
    <wsdl:operation name="ListJobTypes">
      <soap12:operation
        soapAction="http://schemas.microsoft.com/sqlserver/reporting/2010/03/01/ReportServer/ListJobTypes" style="document" />
      <wsdl:input>
        <soap12:body use="literal" />
        <soap12:header message="tns:ListJobTypesTrustedUserHeader" part="TrustedUserHeader"
          use="literal" />
      </wsdl:input>
      <wsdl:output>
        <soap12:body use="literal" />
        <soap12:header message="tns:ListJobTypesServerInfoHeader" part="ServerInfoHeader"
          use="literal" />
      </wsdl:output>
    </wsdl:operation>
  </wsdl:service>

```



```

</wsdl:operation>
<wsdl:operation name="SetCacheRefreshPlanProperties">
  <soap12:operation
    soapAction="http://schemas.microsoft.com/sqlserver/reporting/2010/03/01/ReportServer/SetCache
    RefreshPlanProperties" style="document" />
    <wsdl:input>
      <soap12:body use="literal" />
      <soap12:header message="tns:SetCacheRefreshPlanPropertiesTrustedUserHeader"
    part="TrustedUserHeader" use="literal" />
    </wsdl:input>
    <wsdl:output>
      <soap12:body use="literal" />
      <soap12:header message="tns:SetCacheRefreshPlanPropertiesServerInfoHeader"
    part="ServerInfoHeader" use="literal" />
    </wsdl:output>
  </wsdl:operation>
  <wsdl:operation name="GetCacheRefreshPlanProperties">
    <soap12:operation
      soapAction="http://schemas.microsoft.com/sqlserver/reporting/2010/03/01/ReportServer/GetCache
      RefreshPlanProperties" style="document" />
      <wsdl:input>
        <soap12:body use="literal" />
        <soap12:header message="tns:GetCacheRefreshPlanPropertiesTrustedUserHeader"
      part="TrustedUserHeader" use="literal" />
      </wsdl:input>
      <wsdl:output>
        <soap12:body use="literal" />
        <soap12:header message="tns:GetCacheRefreshPlanPropertiesServerInfoHeader"
      part="ServerInfoHeader" use="literal" />
      </wsdl:output>
    </wsdl:operation>
    <wsdl:operation name="DeleteCacheRefreshPlan">
      <soap12:operation
        soapAction="http://schemas.microsoft.com/sqlserver/reporting/2010/03/01/ReportServer/DeleteCa
        cheRefreshPlan" style="document" />
        <wsdl:input>
          <soap12:body use="literal" />
          <soap12:header message="tns>DeleteCacheRefreshPlanTrustedUserHeader"
        part="TrustedUserHeader" use="literal" />
        </wsdl:input>
        <wsdl:output>
          <soap12:body use="literal" />
          <soap12:header message="tns>DeleteCacheRefreshPlanServerInfoHeader"
        part="ServerInfoHeader" use="literal" />
        </wsdl:output>
      </wsdl:operation>
      <wsdl:operation name="ListCacheRefreshPlans">
        <soap12:operation
          soapAction="http://schemas.microsoft.com/sqlserver/reporting/2010/03/01/ReportServer/ListCach
          eRefreshPlans" style="document" />
          <wsdl:input>
            <soap12:body use="literal" />
            <soap12:header message="tns:ListCacheRefreshPlansTrustedUserHeader"
          part="TrustedUserHeader" use="literal" />
          </wsdl:input>
          <wsdl:output>
            <soap12:body use="literal" />
            <soap12:header message="tns:ListCacheRefreshPlansServerInfoHeader"
          part="ServerInfoHeader" use="literal" />
          </wsdl:output>
        </wsdl:operation>
      </wsdl:operation>
    </wsdl:operation>
  </wsdl:operation>

```

```

    </wsdl:operation>
    <wsdl:operation name="LogonUser">
      <soap12:operation
        soapAction="http://schemas.microsoft.com/sqlserver/reporting/2010/03/01/ReportServer/LogonUser"
        style="document" />
      <wsdl:input>
        <soap12:body use="literal" />
        <soap12:header message="tns:LogonUserTrustedUserHeader" part="TrustedUserHeader"
        use="literal" />
      </wsdl:input>
      <wsdl:output>
        <soap12:body use="literal" />
        <soap12:header message="tns:LogonUserServerInfoHeader" part="ServerInfoHeader"
        use="literal" />
      </wsdl:output>
    </wsdl:operation>
    <wsdl:operation name="Logoff">
      <soap12:operation
        soapAction="http://schemas.microsoft.com/sqlserver/reporting/2010/03/01/ReportServer/Logoff"
        style="document" />
      <wsdl:input>
        <soap12:body use="literal" />
        <soap12:header message="tns:LogoffTrustedUserHeader" part="TrustedUserHeader"
        use="literal" />
      </wsdl:input>
      <wsdl:output>
        <soap12:body use="literal" />
        <soap12:header message="tns:LogoffServerInfoHeader" part="ServerInfoHeader"
        use="literal" />
      </wsdl:output>
    </wsdl:operation>
    <wsdl:operation name="GetPermissions">
      <soap12:operation
        soapAction="http://schemas.microsoft.com/sqlserver/reporting/2010/03/01/ReportServer/GetPermissions"
        style="document" />
      <wsdl:input>
        <soap12:body use="literal" />
        <soap12:header message="tns:GetPermissionsTrustedUserHeader" part="TrustedUserHeader"
        use="literal" />
      </wsdl:input>
      <wsdl:output>
        <soap12:body use="literal" />
        <soap12:header message="tns:GetPermissionsServerInfoHeader" part="ServerInfoHeader"
        use="literal" />
      </wsdl:output>
    </wsdl:operation>
    <wsdl:operation name="GetSystemPermissions">
      <soap12:operation
        soapAction="http://schemas.microsoft.com/sqlserver/reporting/2010/03/01/ReportServer/GetSystemPermissions"
        style="document" />
      <wsdl:input>
        <soap12:body use="literal" />
        <soap12:header message="tns:GetSystemPermissionsTrustedUserHeader"
        part="TrustedUserHeader" use="literal" />
      </wsdl:input>
      <wsdl:output>
        <soap12:body use="literal" />
        <soap12:header message="tns:GetSystemPermissionsServerInfoHeader"
        part="ServerInfoHeader" use="literal" />
      </wsdl:output>
    </wsdl:operation>
  
```

```

    </wsdl:operation>
    <wsdl:operation name="ListSecurityScopes">
      <soap12:operation
        soapAction="http://schemas.microsoft.com/sqlserver/reporting/2010/03/01/ReportServer/ListSecurityScopes" style="document" />
      <wsdl:input>
        <soap12:body use="literal" />
        <soap12:header message="tns:ListSecurityScopesTrustedUserHeader"
          part="TrustedUserHeader" use="literal" />
      </wsdl:input>
      <wsdl:output>
        <soap12:body use="literal" />
        <soap12:header message="tns:ListSecurityScopesServerInfoHeader"
          part="ServerInfoHeader" use="literal" />
      </wsdl:output>
    </wsdl:operation>
  </wsdl:binding>
  <wsdl:service name="ReportingService2010">
    <wsdl:documentation xmlns:wsdl="http://schemas.xmlsoap.org/wsdl/">The Reporting Services
    Web Service enables you to manage a report server and its contents including server settings,
    security, reports, subscriptions, and data sources.</wsdl:documentation>
    <wsdl:port name="ReportingService2010Soap" binding="tns:ReportingService2010Soap">
      <soap:address location="http://jgalla1:80/ReportServer/ReportService2010.asmx" />
    </wsdl:port>
    <wsdl:port name="ReportingService2010Soap12" binding="tns:ReportingService2010Soap12">
      <soap12:address location="http://jgalla1:80/ReportServer/ReportService2010.asmx" />
    </wsdl:port>
  </wsdl:service>
</wsdl:definitions>

```

4 Change Tracking

No table of changes is available. The document is either new or has had no changes since its last release.

Preliminary

5 Index

A

[authentication](#) 5

C

[Change tracking](#) 157

[channel encryption negotiation](#) 5

[classes](#) 9

[CreateCatalogItem method](#) 5

D

[data types](#) 9

F

[full WSDL](#) 21

I

[inherited classes](#) 9

M

[messages](#) 9

[methods](#) 11

[protocol overview](#) 5

N

[Namespaces](#) 10

[non-inherited public properties](#) 9

P

[primitive data types](#) 9

[properties](#) 9

[protocol server endpoint](#) 8

R

ReportService2010

[classes](#) 9

[messages](#) 9

[methods](#) 5

[overview](#) 5

[protocol server endpoint](#) 8

[protocols](#) 7

[transports](#) ([section 1.7](#) 8, [section 2.1](#) 9)

[versioning](#) 8

S

[security](#) 5

[SOAP headers](#) 20

SOAP over HTTP ([section 1.4](#) 7, [section 2.1](#) 9)

SOAP over HTTPS ([section 1.4](#) 7, [section 2.1](#) 9)

[supported transports](#) 8

T

[Tracking changes](#) 157

[transports](#) ([section 1.7](#) 8, [section 2.1](#) 9)

[types](#) 17

W

[WSDL](#) 21

[WSDL operations](#) 9

[WSDL types](#) 9

[WSDL XML Schema types](#) 9

X

[XML namespaces](#) 10