

# [MS-RSWSRM2010]: Report Server Web Service Specification for Report Management: ReportService2010

---

## Intellectual Property Rights Notice for Open Specifications Documentation

- **Technical Documentation.** Microsoft publishes Open Specifications documentation for protocols, file formats, languages, standards as well as overviews of the interaction among each of these technologies.
- **Copyrights.** This documentation is covered by Microsoft copyrights. Regardless of any other terms that are contained in the terms of use for the Microsoft website that hosts this documentation, you may make copies of it in order to develop implementations of the technologies described in the Open Specifications and may distribute portions of it in your implementations using these technologies or your documentation as necessary to properly document the implementation. You may also distribute in your implementation, with or without modification, any schema, IDL's, or code samples that are included in the documentation. This permission also applies to any documents that are referenced in the Open Specifications.
- **No Trade Secrets.** Microsoft does not claim any trade secret rights in this documentation.
- **Patents.** Microsoft has patents that may cover your implementations of the technologies described in the Open Specifications. Neither this notice nor Microsoft's delivery of the documentation grants any licenses under those or any other Microsoft patents. However, a given Open Specification may be covered by Microsoft [Open Specification Promise](#) or the [Community Promise](#). If you would prefer a written license, or if the technologies described in the Open Specifications are not covered by the Open Specifications Promise or Community Promise, as applicable, patent licenses are available by contacting [iplg@microsoft.com](mailto:iplg@microsoft.com).
- **Trademarks.** The names of companies and products contained in this documentation may be covered by trademarks or similar intellectual property rights. This notice does not grant any licenses under those rights.
- **Fictitious Names.** The example companies, organizations, products, domain names, e-mail addresses, logos, people, places, and events depicted in this documentation are fictitious. No association with any real company, organization, product, domain name, email address, logo, person, place, or event is intended or should be inferred.

**Reservation of Rights.** All other rights are reserved, and this notice does not grant any rights other than specifically described above, whether by implication, estoppel, or otherwise.

**Tools.** The Open Specifications do not require the use of Microsoft programming tools or programming environments in order for you to develop an implementation. If you have access to Microsoft programming tools and environments you are free to take advantage of them. Certain Open Specifications are intended for use in conjunction with publicly available standard specifications and network programming art, and assumes that the reader either is familiar with the aforementioned material or has immediate access to it.

## Revision Summary

Date	Revision History	Revision Class	Comments
11/06/2009	0.1	Major	First release.
03/05/2010	0.2	Minor	Updated the technical content.
04/21/2010	0.3	Minor	Updated the technical content.
06/04/2010	0.4	Minor	Updated the technical content.
09/03/2010	0.5	Minor	Clarified the meaning of the technical content.
02/09/2011	0.5	No change	No changes to the meaning, language, or formatting of the technical content.
07/07/2011	0.5	No change	No changes to the meaning, language, or formatting of the technical content.
11/03/2011	0.5	No change	No changes to the meaning, language, or formatting of the technical content.
01/19/2012	0.5	No change	No changes to the meaning, language, or formatting of the technical content.
02/23/2012	0.5	No change	No changes to the meaning, language, or formatting of the technical content.
03/27/2012	0.5	No change	No changes to the meaning, language, or formatting of the technical content.

# Contents

<b>1 Introduction</b> .....	<b>4</b>
1.1 Glossary .....	4
1.2 References.....	4
1.2.1 Normative References.....	4
1.2.1.1 Prescriptive API References.....	5
1.2.2 Informative References .....	5
1.3 Protocol Overview (Synopsis).....	5
1.4 Relationship to Other Protocols.....	7
1.5 Prerequisites/Preconditions .....	8
1.6 Applicability Statement.....	8
1.7 Versioning and Capability Negotiation.....	8
1.8 Vendor-Extensible Fields.....	8
1.9 Standards Assignments .....	8
<b>2 Messages</b> .....	<b>9</b>
2.1 Transport.....	9
2.2 Messages.....	9
2.2.1 Namespaces .....	10
2.2.2 Methods.....	11
2.2.3 Types .....	17
2.2.4 SOAP Headers.....	20
<b>3 Appendix A: Full WSDL</b> .....	<b>21</b>
<b>4 Appendix B: Product Behavior</b> .....	<b>158</b>
<b>5 Change Tracking</b> .....	<b>159</b>
<b>6 Index</b> .....	<b>160</b>

# 1 Introduction

This document specifies an API protocol that is provided by the ReportService2010 Web service for managing objects and settings on a **report server** [\[MSDN-SS2008RS\]](#).

## 1.1 Glossary

The following terms are defined in [\[MS-GLOS\]](#):

**SOAP header**  
**SOAP message**  
**WSDL message**  
**WSDL operation**  
**XML namespace**

The following terms are specific to this document:

**report server:** A location on the network to which clients can connect by using SOAP over HTTP or SOAP over HTTPS to publish, manage, and execute reports.

**MAY, SHOULD, MUST, SHOULD NOT, MUST NOT:** These terms (in all caps) are used as described in [\[RFC2119\]](#). All statements of optional behavior use either MAY, SHOULD, or SHOULD NOT.

## 1.2 References

References to Microsoft Open Specification documents do not include a publishing year because links are to the latest version of the documents, which are updated frequently. References to other documents include a publishing year when one is available.

### 1.2.1 Normative References

We conduct frequent surveys of the normative references to assure their continued availability. If you have any issue with finding a normative reference, please contact [dochelp@microsoft.com](mailto:dochelp@microsoft.com). We will assist you in finding the relevant information. Please check the archive site, <http://msdn2.microsoft.com/en-us/library/E4BD6494-06AD-4aed-9823-445E921C9624>, as an additional source.

[RFC2119] Bradner, S., "Key words for use in RFCs to Indicate Requirement Levels", BCP 14, RFC 2119, March 1997, <http://www.ietf.org/rfc/rfc2119.txt>

[RFC2616] Fielding, R., Gettys, J., Mogul, J., et al., "Hypertext Transfer Protocol -- HTTP/1.1", RFC 2616, June 1999, <http://www.ietf.org/rfc/rfc2616.txt>

[RFC2818] Rescorla, E., "HTTP Over TLS", RFC 2818, May 2000, <http://www.ietf.org/rfc/rfc2818.txt>

[WSDLSOAP1.1] Vedamuthu, Asir, "Web Services Description Language (WSDL) Version 2.0 SOAP 1.1 Binding", W3C Working Group Note, June 2007, <http://www.w3.org/TR/wsd120-soap11-binding/>

[WSDL] Christensen, E., Curbera, F., Meredith, G., and Weerawarana, S., "Web Services Description Language (WSDL) 1.1", W3C Note, March 2001, <http://www.w3.org/TR/2001/NOTE-wsdl-20010315>

[WSDLSOAP] Angelov, D., Ballinger, K., Butek, R., et al., "WSDL 1.1 Binding Extension for SOAP 1.2", W3c Member Submission, April 2006, <http://www.w3.org/Submission/wsd11soap12/>

[XMLNS3] World Wide Web Consortium, "Namespaces in XML 1.0 (Third Edition)", December 2009, <http://www.w3.org/TR/2009/REC-xml-names-20091208/>

[XMLSCHEMA1] Thompson, H.S., Ed., Beech, D., Ed., Maloney, M., Ed., and Mendelsohn, N., Ed., "XML Schema Part 1: Structures", W3C Recommendation, May 2001, <http://www.w3.org/TR/2001/REC-xmlschema-1-20010502/>

[XMLSCHEMA2] Biron, P.V., Ed. and Malhotra, A., Ed., "XML Schema Part 2: Datatypes", W3C Recommendation, May 2001, <http://www.w3.org/TR/2001/REC-xmlschema-2-20010502/>

### 1.2.1.1 Prescriptive API References

[MSDN-RSWS2010] Microsoft Corporation, "Report Service2010 Namespace", [http://msdn.microsoft.com/en-us/library/reportservice2010\(SQL.105\).aspx](http://msdn.microsoft.com/en-us/library/reportservice2010(SQL.105).aspx)

### 1.2.2 Informative References

[MS-GLOS] Microsoft Corporation, "[Windows Protocols Master Glossary](#)".

[MSDN-CatalogItemClass] Microsoft Corporation, "CatalogItem Class", [http://msdn.microsoft.com/en-us/library/reportservice2010.catalogitem\(SQL.105\).aspx](http://msdn.microsoft.com/en-us/library/reportservice2010.catalogitem(SQL.105).aspx)

[MSDN-PropertyClass2010] Microsoft Corporation, "Property Class2010", [http://msdn.microsoft.com/en-us/library/reportservice2010.property\(SQL.105\).aspx](http://msdn.microsoft.com/en-us/library/reportservice2010.property(SQL.105).aspx)

[MSDN-RS2010Methods] Microsoft Corporation, "ReportingService2010 Methods", [http://msdn.microsoft.com/en-us/library/reportservice2010.reporting-service2010\\_methods\(SQL.105\).aspx](http://msdn.microsoft.com/en-us/library/reportservice2010.reporting-service2010_methods(SQL.105).aspx)

[MSDN-SoapHeader] Microsoft Corporation, "SoapHeader Class", .NET Framework Class Library, <http://msdn.microsoft.com/en-us/library/system.web.services.protocols.soapheader.aspx>

[MSDN-SS2008RS] Microsoft Corporation, "SQL Server Reporting Services", SQL Server 2008 Books Online, <http://msdn.microsoft.com/en-us/library/ms159106.aspx>

[MSDN-WarningClass2010] Microsoft Corporation, "Warning Class", SQL Server 2008 Books Online, <http://msdn.microsoft.com/en-us/library/reportexecution2005.warning.aspx>

## 1.3 Protocol Overview (Synopsis)

The ReportService2010 Web service protocol that is described in this document provides methods for managing objects and settings on a **report server** [\[MSDN-SS2008RS\]](#). Objects and settings that can be managed by the protocol include the following:

- Security tasks, roles, and policies
- Data source connections and credentials
- Shared datasets
- Reusable report components
- Parameters for reports
- Report execution and caching
- Report history snapshots

- Schedules
- Subscriptions and deliveries of reports
- Linked reports
- Server system properties

Typically, the client establishes a connection with the server. After the connection is established by using the HTTP [\[RFC2616\]](#) or HTTPS [\[RFC2818\]](#) protocol, **SOAP messages** (see [\[SOAP1.1\]](#) and [\[SOAP1.2\]](#)) are used to communicate between the client and the server.

The ReportService2010 Web service protocol uses the security facilities that are built into HTTP or HTTPS for authentication and identification and for channel encryption negotiation. The protocol uses the facilities that are built into SOAP for specification of requests from client to server and for returning data from the server to the client. The following diagram depicts a (simplified) typical flow of communication in the protocol.

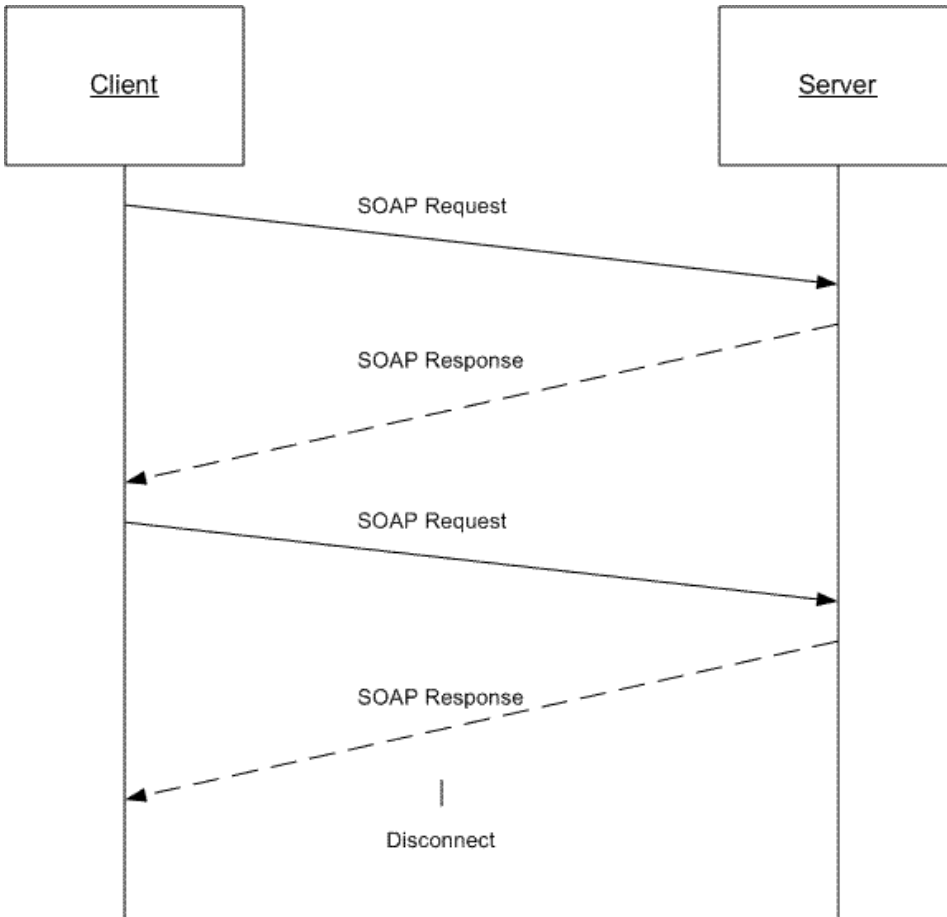

**Figure 1: Communication flow for ReportService2010**

Each method in the protocol is a SOAP operation that accepts a set of parameters as a SOAP request and returns a set of values as a SOAP response. The client sends a request to the server through a SOAP request message, and the server sends return values to the client through a SOAP response message.

The following procedure describes a simple example client/server exchange for creating a report.

1. The client calls the **CreateCatalogItem** method, which accepts the following parameters:

**ItemType:** The type of the new item, such as "Report".

**Name:** The name of the item to create.

**Parent:** The full path name of the parent folder to which to add the report.

**Overwrite:** A **Boolean** expression that indicates whether an existing report with the same name in the specified location should be overwritten.

**Definition:** The item definition to publish to the report server.

**Properties:** An array of **Property** objects [\[MSDN-PropertyClass2010\]](#) that contains the property names and values to set for the report.

2. The server creates the report, modifies the **ModifiedBy** and **ModifiedDate** properties of the parent folder, and then returns an array of **Warning** objects [\[MSDN-WarningClass2010\]](#) as an output parameter and **CatalogItem** [\[MSDN-CatalogItemClass\]](#) as the return value to the client. **CatalogItem** describes any warnings that occurred when the report definition was validated.

**Note** If errors occur, the report is not created.

#### 1.4 Relationship to Other Protocols

The ReportService2010 Web service protocol uses SOAP over HTTP as shown in the following layering diagram.

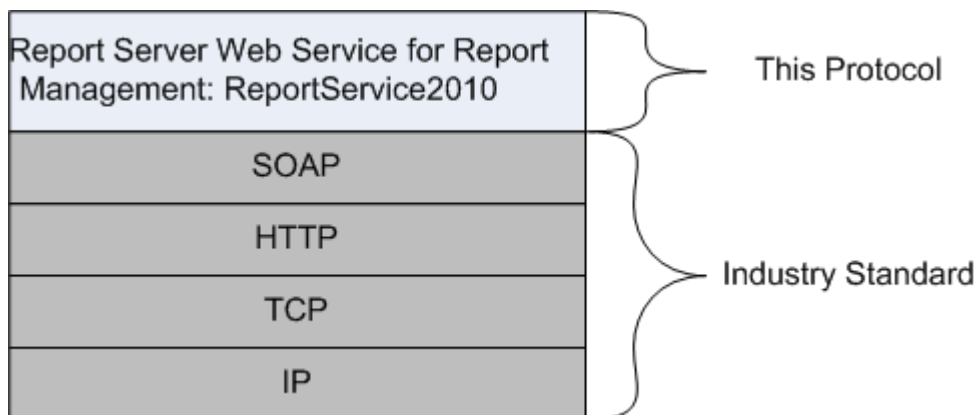

**Figure 2: SOAP over HTTP**

The ReportService2010 Web service protocol uses SOAP over HTTPS as shown in the following layering diagram.

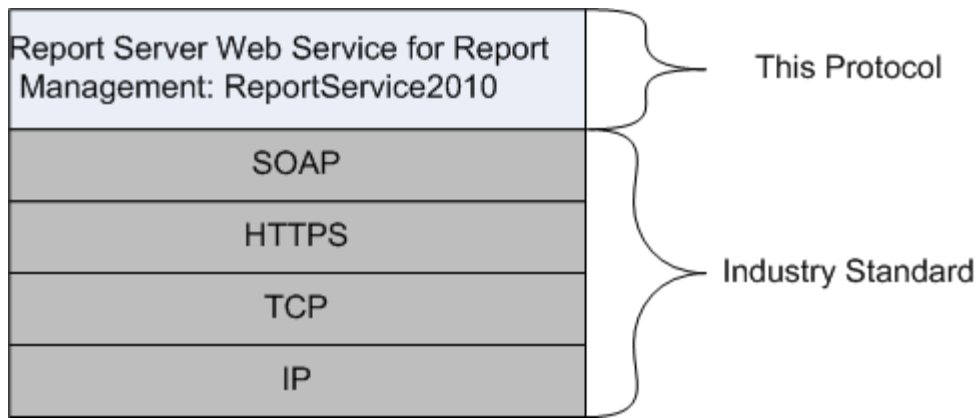

**Figure 3: SOAP over HTTPS**

## 1.5 Prerequisites/Preconditions

The ReportService2010 Web service operates against a URL. The URL is identified by protocol clients. The protocol server endpoint is formed by appending "/ReportService2010.asmx" to the URL, as in the following example:

`http://www.contoso.com/ReportServer/ReportService2010.asmx`

It is assumed that authentication has been performed by the underlying protocol. The account that accesses this Web service is assigned with proper permissions to the site and its items.

## 1.6 Applicability Statement

The ReportService2010 Web service enables client applications to create and manage objects and settings on a report server.

## 1.7 Versioning and Capability Negotiation

This document covers versioning issues in the following areas:

**Supported Transports:** The ReportService2010 Web service protocol uses multiple transports with SOAP as specified in section [2.1](#).

**Protocol Versions:** The following protocol message is present in Microsoft® SQL Server® 2008 R2 but not in SQL Server 2008.

- Methods

### CreateReportEditSession

Methods are described in section [2.2.2](#), and types are described in section [2.2.3](#).

## 1.8 Vendor-Extensible Fields

None.

## 1.9 Standards Assignments

None.



## 2 Messages

### 2.1 Transport

Protocol servers MUST support SOAP over HTTP and MUST support SOAP over HTTPS for securing communication with clients.

Protocol messages MUST be formatted as specified in section 4 of [\[SOAP1.1\]](#) or section 3 of [\[SOAP1.2\].<2>](#)

### 2.2 Messages

This section defines the messages that are used by this protocol. The syntax of the definitions uses XML Schema as defined in [\[XMLSCHEMA1\]](#) and [\[XMLSCHEMA2\]](#) as well as Web Services Description Language (WSDL) as defined in [\[WSDL\]](#).

The following information describes the steps by which the API is mapped to structures and operations in the Web service.

Each class in the ReportService2010 Web service [\[MSDN-RSWS2010\]](#), except the one that is derived from **System.Web.Services.Protocols.SoapHttpClientProtocol**, becomes one WSDL type. The following rules apply:

- Non-inherited public properties become elements in the type, with the following exceptions and additional rules:
  - Any property named *AnyAttr* becomes the XSD **anyAttribute** in the type rather than an element.
  - If the name of a property is the concatenation of the name of another property in the same class and "Specified", an element is not created for the former property in the type. The **minOccurs** attribute of the element for the latter property is 0. For other properties, the **minOccurs** attribute is 1 unless the API data type is **String**, **Byte[]**, or an array type, in which case the **minOccurs** attribute is 0.
  - The **maxOccurs** attribute of the element is 1 for nonarray types and "unbounded" for array types.
- If the class inherits another class in the Web service, the WSDL type of the inherited class becomes an XSD extension in the WSDL type that corresponds to the inheriting class.

Each enumeration in the Web service becomes one WSDL type as an XSD enumeration.

Each class that inherits **System.Web.Services.Protocols.SoapHeader** [\[MSDN-SoapHeader\]](#) becomes one **SOAP header**.

Each method in the class derived from **System.Web.Services.Protocols.SoapHttpClientProtocol** that is not derived from a base method in a base class or an interface becomes one **WSDL operation** with a corresponding SOAP operation, a request **WSDL message**, a response WSDL message, and corresponding WSDL types. The following rules apply:

- Out parameters and return values of the method become elements in the WSDL type for the response WSDL message.
- Other parameters of the method become elements in the WSDL type for the request WSDL message.

- If the method uses a SOAP header, the WSDL operation contains a WSDL message that has a single part of the WSDL type that corresponds to the SOAP header.

An array of a class becomes a WSDL type with an element of the WSDL type that corresponds to the class.

The primitive data types that are used by the API are mapped to WSDL XML Schema types as described in the following table.

API primitive data type	WSDL XML Schema type
Byte[]	base64Binary
Boolean	boolean
SByte	byte
Double	double
DateTime	dateTime
Decimal	decimal
Single	float
Int32	int
Int64	long
XmlQualifiedName	QName
Int16	short
String	string
Byte	unsignedByte
UInt32	unsignedInt
UInt64	unsignedLong
UInt16	unsignedShort

The result of this mapping can be found in the full WSDL in [Appendix A](#) of this specification.

### 2.2.1 Namespaces

The Report Server Web Service Specification for Report Management: ReportService2010 specification specifies and references various **XML namespaces** by using the mechanisms that are specified in [\[XMLNS3\]](#). Although this specification associates a specific XML namespace prefix for each XML namespace that is used, the choice of any particular XML namespace prefix is implementation-specific and not significant for interoperability.

Prefix	Namespace URI	Reference
soap	<a href="http://schemas.xmlsoap.org/wsdl/soap/">http://schemas.xmlsoap.org/wsdl/soap/</a>	<a href="#">[WSDLSOAP1.1]</a>
tns	<a href="http://schemas.microsoft.com/sqlserver/reporting/2010/03/01/ReportServer">http://schemas.microsoft.com/sqlserver/reporting/2010/03/01/ReportServer</a>	Defined in this

Prefix	Namespace URI	Reference
		document.
s	http://www.w3.org/2001/XMLSchema	<a href="#">[XMLSCHEMA1]</a>
soap12	http://schemas.xmlsoap.org/wsdl/soap12/	<a href="#">[WSDLSOAP]</a>
wsdl	http://schemas.xmlsoap.org/wsdl	<a href="#">[WSDL]</a>

## 2.2.2 Methods

The following table summarizes the set of method definitions that are defined by this specification.

Report Management: ReportService2010 methods are defined in detail in [\[MSDN-RS2010Methods\]](#).

Method	Description
<b>CancelJob</b>	Cancels the execution of a job.
<b>ChangeSubscriptionOwner</b>	Changes the owner of a subscription.
<b>CreateCacheRefreshPlan</b>	Creates a cache refresh plan for an item. This method applies to the <b>Report</b> and <b>Dataset</b> item types.
<b>CreateCatalogItem</b>	Adds a new item to a report server database or SharePoint library. This method applies to the <b>Report</b> , <b>Model</b> , <b>Dataset</b> , <b>Component</b> , <b>Resource</b> , and <b>DataSource</b> item types.
<b>CreateDataDrivenSubscription</b>	Creates a data-driven subscription for a specified item. This method applies to the <b>Report</b> item type.
<b>CreateDataSource</b>	Creates a new data source in a report server database or SharePoint library.
<b>CreateFolder</b>	Adds a folder to the report server database or SharePoint library.
<b>CreateItemHistorySnapshot</b>	Generates an item history snapshot of a specified catalog item. This method applies to the <b>Report</b> item type.
<b>CreateLinkedItem</b>	Adds a new linked item to the report server database.
<b>CreateReportEditSession</b>	Creates a new report edit session in the report server database.
<b>CreateRole</b>	Adds a new role to the report server database. This method applies only to native mode.
<b>CreateSchedule</b>	Creates a new shared schedule.
<b>CreateSubscription</b>	Creates a subscription for the specified item in the report server database or SharePoint library. This method applies to the <b>Report</b> item type.
<b>DeleteCacheRefreshPlan</b>	Deletes a cache refresh plan.
<b>DeleteItem</b>	Deletes a specified item from a report server database or

Method	Description
	SharePoint library. This method applies to all item types.
<b>DeleteItemHistorySnapshot</b>	Deletes an individual item history snapshot for a specified catalog item. If errors occur, the item history snapshot is not deleted. This method applies to the <b>Report</b> item type.
<b>DeleteRole</b>	Deletes a specified role from the report server database. This method applies only to native mode.
<b>DeleteSchedule</b>	Deletes a shared schedule from the report server database or SharePoint library.
<b>DeleteSubscription</b>	Deletes a subscription from the report server database.
<b>DisableDataSource</b>	Disables a data source that is enabled.
<b>EnableDataSource</b>	Enables a data source that is disabled.
<b>FindItems</b>	Returns items from a report server database or SharePoint library that match the search criteria.
<b>FireEvent</b>	Raises an event based on the supplied parameters.
<b>FlushCache</b>	Invalidates the cache for an item. This method applies to the <b>Report</b> and <b>Dataset</b> item types.
<b>GenerateModel</b>	Generates a default model on top of a shared data source.
<b>GetCacheOptions</b>	Returns the cache configuration for an item and the settings that describe when the cached copy of the item expires. This method applies to the <b>Report</b> and <b>Dataset</b> item types.
<b>GetCacheRefreshPlanProperties</b>	Returns the properties of the specified cache refresh plan.
<b>GetDataDrivenSubscriptionProperties</b>	Returns the properties of a data-driven subscription.
<b>GetDataSourceContents</b>	Returns the contents of a data source.
<b>GetExecutionOptions</b>	Returns the execution option and associated settings for an individual item. This method applies to the <b>Report</b> item type.
<b>GetExtensionSettings</b>	Returns a list of settings for a given extension.
<b>GetItemDataSourcePrompts</b>	Returns the data source prompts for a specified item. This method applies to the <b>Report</b> and <b>Model</b> item types.
<b>GetItemDataSources</b>	Returns the data sources for an item in the catalog.
<b>GetItemDefinition</b>	Retrieves the definition or content for an item. This method applies to the <b>Report</b> , <b>Model</b> , <b>Dataset</b> , <b>Component</b> , <b>Resource</b> , and <b>DataSource</b> item types.
<b>GetItemHistoryLimit</b>	Returns the item history snapshot limit for a specified catalog item. This method applies to the <b>Report</b> item type.
<b>GetItemHistoryOptions</b>	Returns the item history snapshot option and properties that are generated for a catalog item. This method applies

<b>Method</b>	<b>Description</b>
	to the <b>Report</b> item type.
<b>GetItemLink</b>	Returns the name of the item whose item definition is used for the specified linked item. This method applies to the <b>Report</b> item type.
<b>GetItemParameters</b>	Returns parameter properties for a specified item. This method can also be used to validate parameter values against parameters for a specified item.
<b>GetItemReferences</b>	Returns a list of catalog item references that are associated with an item. This method applies to the <b>Report</b> and <b>Dataset</b> item types.
<b>GetItemType</b>	Retrieves the type of an item in a report server database or SharePoint library, if the item exists.
<b>GetModelItemPermissions</b>	Retrieves the user permissions that are associated with the model item.
<b>GetModelItemPolicies</b>	Retrieves the policies that are associated with a model item.
<b>GetPermissions</b>	Returns the user permissions that are associated with a particular item in a report server database or SharePoint library.
<b>GetPolicies</b>	Returns the policies that are associated with a particular item in a report server database or SharePoint library.
<b>GetProperties</b>	Returns the value of one or more properties of an item in a report server database or SharePoint library. This method applies to all item types.
<b>GetReportServerConfigInfo</b>	Returns information on the connected report server instance or all the report server instances in a scale-out deployment.
<b>GetRoleProperties</b>	Returns role information and a collection of associated tasks.
<b>GetScheduleProperties</b>	Returns the properties of a shared schedule.
<b>GetSubscriptionProperties</b>	Returns the properties of a specified subscription.
<b>GetSystemPermissions</b>	Retrieves the system permissions of the current user. This method applies only to native mode.
<b>GetSystemPolicies</b>	Returns the system policies, including groups and associated roles. This method applies only to native mode.
<b>GetSystemProperties</b>	Returns the value of one or more system properties.
<b>GetUserModel</b>	Returns the semantic piece of a model for the current user.
<b>InheritModelItemParentSecurity</b>	Deletes the policies that are associated with a model item and causes the model item to inherit the policies from its parent.

<b>Method</b>	<b>Description</b>
<b>InheritParentSecurity</b>	Deletes the policies that are associated with an item. As a result, the item inherits the policies from its parent. This method applies to all item types.
<b>IsSSLRequired</b>	Returns a <b>Boolean</b> value that indicates whether the Secure Socket Layer (SSL) protocol is required to use this end point.
<b>ListCacheRefreshPlans</b>	Returns a list of the cache refresh plans that are associated with a catalog item.
<b>ListChildren</b>	Returns a list of the children of a specified folder.
<b>ListDatabaseCredentialRetrievalOptions</b>	Returns a list of supported credential retrieval options.
<b>ListDependentItems</b>	Returns a list of catalog items that reference a specified catalog item.
<b>ListEvents</b>	Returns a list of events that are supported by the report server.
<b>ListExecutionSettings</b>	Returns a list of supported execution settings.
<b>ListExtensions</b>	Returns a list of extensions that are configured for a given extension type.
<b>ListExtensionTypes</b>	Returns a list of supported extension types.
<b>ListItemHistory</b>	Returns a list of item history snapshots and their properties for a specified catalog item. This method applies to the <b>Report</b> item type.
<b>ListItemTypes</b>	Returns a list of supported catalog item types.
<b>ListJobActions</b>	Returns a list of supported job actions.
<b>ListJobs</b>	Returns a list of jobs that are running on the report server.
<b>ListJobStates</b>	Returns a list of supported job states.
<b>ListJobTypes</b>	Returns a list of supported job types.
<b>ListModelDrillthroughReports</b>	Lists drillthrough reports that are associated with an entity in a model.
<b>ListModelItemChildren</b>	Returns an array of model item child elements.
<b>ListModelItemTypes</b>	Returns a list of supported model item types.
<b>ListModelPerspectives</b>	Lists models and perspectives that are available to the user.
<b>ListMySubscriptions</b>	Retrieves a list of subscriptions that have been created by the current user of the report server or SharePoint site for the given catalog item.
<b>ListParameterStates</b>	Returns a list of supported parameter states.

<b>Method</b>	<b>Description</b>
<b>ListParameterTypes</b>	Returns a list of supported parameter types.
<b>ListParents</b>	Retrieves the parent items for the given item.
<b>ListRoles</b>	Returns the names and descriptions of roles for a given SharePoint site.
<b>ListScheduledItems</b>	Returns a list of items that are associated with a shared schedule.
<b>ListSchedules</b>	Returns a list of all shared schedules in the report server database or for a given SharePoint site.
<b>ListScheduleStates</b>	Returns a list of supported schedule states.
<b>ListSecurityScopes</b>	Returns a list of supported security scopes.
<b>ListSubscriptions</b>	Retrieves a list of subscriptions that have been created for a given item. This method applies to the <b>Report</b> item type.
<b>ListSubscriptionsUsingDataSource</b>	Returns a list of subscriptions that are associated with a given data source.
<b>ListTasks</b>	Returns the tasks that are managed by the report server.
<b>Logoff</b>	Logs off the current user who is making Web service requests. This method applies only to native mode.
<b>LogonUser</b>	Logs on a user and authenticates a user request to the Report Server Web service. This method applies only to native mode.
<b>MoveItem</b>	Moves and/or renames an item. This method applies to all item types.
<b>PauseSchedule</b>	Pauses the execution of a given schedule.
<b>PrepareQuery</b>	Returns a dataset that contains the fields that are retrieved by the delivery query for a data-driven subscription.
<b>RegenerateModel</b>	Updates an existing model based on changes to the data source schema.
<b>RemoveAllModelItemPolicies</b>	Deletes all policies that are associated with model items in the specified model.
<b>ResumeSchedule</b>	Resumes a shared schedule that has been paused.
<b>SetCacheOptions</b>	Configures an item to be cached and provides settings that specify when the cached copy of the item expires. This method applies to the <b>Report</b> and <b>Dataset</b> item types.
<b>SetCacheRefreshPlanProperties</b>	Sets the properties of a cache refresh plan.
<b>SetDataDrivenSubscriptionProperties</b>	Sets the properties of a data-driven subscription.
<b>SetDataSourceContents</b>	Sets the connection properties that are associated with a <b>ReportService2010.DataSource</b> object <a href="#">[MSDN-</a>

Method	Description
	<a href="#">RS2010Methods</a> ].
<b>SetExecutionOptions</b>	Sets execution options and associated execution properties for a specified item. This method applies to the <b>Report</b> item type.
<b>SetItemDataSources</b>	Sets the data sources for an item in a report server database or SharePoint library. This method applies to the <b>Report</b> and <b>Model</b> item types.
<b>SetItemDefinition</b>	Sets the definition or content for a specified item. This method applies to the <b>Report</b> , <b>Model</b> , <b>Dataset</b> , <b>Component</b> , <b>Resource</b> , and <b>DataSource</b> item types.
<b>SetItemHistoryLimit</b>	Specifies the number of snapshots of an item that the report server retains. This method applies to the <b>Report</b> item type.
<b>SetItemHistoryOptions</b>	Sets item history options that specify when an item history snapshot is created for a specified catalog item. This method applies to the <b>Report</b> item type.
<b>SetItemLink</b>	Specifies the catalog item that is used for the item definition of an existing linked item. This method applies to the <b>Report</b> item type.
<b>SetItemParameters</b>	Sets parameter properties for a specified item.
<b>SetItemReferences</b>	Sets the catalog items that are associated with an item. This method applies to the <b>Report</b> and <b>Dataset</b> item types.
<b>SetModelDrillthroughReports</b>	Associates a set of drillthrough reports together with a model.
<b>SetModelItemPolicies</b>	Sets security policies on a model item.
<b>SetPolicies</b>	Sets the policies that are associated with a specified item.
<b>SetProperties</b>	Sets one or more properties of a specified item.
<b>SetRoleProperties</b>	Sets role properties and associates a collection of tasks with a specified role. This method applies only to native mode.
<b>SetScheduleProperties</b>	Sets the properties of a shared schedule.
<b>SetSubscriptionProperties</b>	Sets the properties of a subscription.
<b>SetSystemPolicies</b>	Sets the system policy that defines groups and associated roles. This method applies only to native mode.
<b>SetSystemProperties</b>	Sets one or more system properties for the report server or SharePoint farm.
<b>TestConnectForDataSourceDefinition</b>	Tests the connection for a data source. This method supports the direct testing of the data source.



Method	Description
<b>TestConnectForItemDataSource</b>	Tests the connection for a data source. This method supports the testing of published data sources that are used by reports or models, and shared data sources. This method applies to the <b>Report</b> , <b>Model</b> , and <b>Dataset</b> item types.
<b>UpdateItemExecutionSnapshot</b>	Generates an item execution snapshot for a specified item. This method applies to the <b>Report</b> item type.
<b>ValidateExtensionSettings</b>	Validates Reporting Services extension settings.

### 2.2.3 Types

The following table summarizes the set of type definitions that are defined by this specification.

Report Management: ReportService2010 types are defined in detail in [\[MSDN-RSWS2010\]](#).

Type	Description
<b>ActiveState</b>	Represents information about the active state of a subscription. A ReportService2010.ActiveState object <a href="#">[MSDN-RS2010Methods]</a> is returned by methods that query subscription properties.
<b>BooleanOperatorEnum</b>	Describes the logical operators that connect search conditions in a report server database or SharePoint library search.
<b>CacheRefreshPlan</b>	Represents a cache refresh plan.
<b>CacheRefreshPlanState</b>	Contains properties that indicate the state of a cache refresh plan.
<b>CatalogItem</b>	Represents an item in a report server database or SharePoint library.
<b>ConditionEnum</b>	Describes the type of comparison to perform between a <b>SearchCondition</b> object and the properties and values of items in the report server database or SharePoint library.
<b>CredentialRetrievalEnum</b>	Describes the credential retrieval settings for a data source.
<b>DailyRecurrence</b>	Represents the intervals at which a scheduled report runs. Intervals are specified in days.
<b>DataRetrievalPlan</b>	Represents settings that are required to retrieve data from the delivery query for data-driven subscriptions.
<b>DataSetDefinition</b>	Represents information about a set of data to display in a report.
<b>DataSource</b>	Represents a data source in a report server database or SharePoint library.
<b>DataSourceCredentials</b>	Represents data source credentials.
<b>DataSourceDefinition</b>	Represents a data source definition.
<b>DataSourceDefinitionOrReference</b>	Represents a data source definition or a reference to a shared data source.

Type	Description
<b>DataSourcePrompt</b>	Represents the name of a data source and the prompt to display to a user.
<b>DataSourceReference</b>	Represents a reference to a shared data source.
<b>DaysOfWeekSelector</b>	Represents the days of the week on which a scheduled report runs.
<b>DrillthroughType</b>	Specifies the type of a drillthrough report.
<b>Event</b>	Represents an event that is registered with the report server.
<b>ExpirationDefinition</b>	Represents the expiration setting for a cached report.
<b>Extension</b>	Represents an extension that is registered with the report server.
<b>ExtensionParameter</b>	Represents a setting for an extension.
<b>ExtensionSettings</b>	Represents a delivery extension and its configurable settings.
<b>Field</b>	Represents a field in a dataset of a report.
<b>InvalidDataSourceReference</b>	Represents a state in which a data source reference is no longer valid.
<b>ItemHistorySnapshot</b>	Represents an item history snapshot.
<b>ItemNamespaceEnum</b>	Describes the namespace identifier that is used to retrieve property information for an item in a report server database.
<b>ItemParameter</b>	Represents an item parameter.
<b>ItemReference</b>	Represents a reference to a catalog item.
<b>ItemReferenceData</b>	Represents the reference data to a catalog item.
<b>Job</b>	Represents a user or system job that a report server is actively processing.
<b>MinuteRecurrence</b>	Represents the intervals, in minutes, at which a scheduled report runs.
<b>ModelCatalogItem</b>	Provides a listing of all model perspectives for a model.
<b>ModelDrillthroughReport</b>	Provides information about a model drillthrough report.
<b>ModelItem</b>	Provides the semantic definition of the model item.
<b>ModelPerspective</b>	Provides information about a perspective of a model.
<b>MonthlyDOWRecurrence</b>	Represents the dates on which a scheduled report runs, typically by month, week, and day of the week.
<b>MonthlyRecurrence</b>	Represents the days of the month on which a scheduled report runs.
<b>MonthsOfYearSelector</b>	Represents the months of the year in which a scheduled report runs.

Type	Description
<b>NoSchedule</b>	Represents a state in which no schedules are associated with the execution or snapshot history settings of a report.
<b>ParameterFieldReference</b>	Represents a field name that a report server uses to retrieve the value for a parameter.
<b>ParameterValue</b>	Represents data that is used in parameterized reports or in delivery extension settings.
<b>ParameterValueOrFieldReference</b>	Represents a user-supplied value or a field name that represents the value of a parameter.
<b>Policy</b>	Represents groups and users and their roles, which are associated with items in a report server database or SharePoint library.
<b>Property</b>	Represents the properties of an item.
<b>QueryDefinition</b>	Represents a query that retrieves the data for a subscription.
<b>RecurrencePattern</b>	Represents the recurrence pattern of a schedule definition.
<b>Role</b>	Represents a role for use in Reporting Services security.
<b>Schedule</b>	Represents a schedule and its properties.
<b>ScheduleDefinition</b>	Represents a defined schedule.
<b>ScheduleDefinitionOrReference</b>	Represents a schedule definition or a reference to a shared schedule.
<b>ScheduleExpiration</b>	Represents a schedule that defines when a cached copy of a report expires.
<b>ScheduleReference</b>	Represents a reference to a shared schedule.
<b>SearchCondition</b>	Represents the properties of an item for which to search in the report server database or SharePoint library.
<b>SensitivityEnum</b>	Describes the sensitivity of a given type: kanatype, case, width, or accent.
<b>Subscription</b>	Represents a subscription.
<b>SYSTEMTIME</b>	Represents a date and time by using individual members for the month, day, year, weekday, hour, minute, second, and millisecond.
<b>Task</b>	Represents a task that is managed by the report server.
<b>TimeExpiration</b>	Represents the time, in minutes, that defines when a cached copy of a report expires.
<b>TimeZoneInformation</b>	Specifies information that is specific to the time zone.
<b>ValidValue</b>	Represents a valid value for an extension setting or report parameter.
<b>Warning</b>	Represents a list of errors or warnings that are returned when a

Type	Description
	report is published or processed.
<b>WeeklyRecurrence</b>	Represents the number of weeks and the days of the week on which a scheduled report runs.
<b>WeekNumberEnum</b>	Describes the week of the month in which a scheduled report runs.

## 2.2.4 SOAP Headers

The following table summarizes the set of SOAP header definitions that are defined by this specification.

Report Management: ReportService2010 SOAP headers are defined in detail in [\[MSDN-RSWS2010\]](#).

SOAP header	Description
<b>ItemNamespaceHeader</b>	Represents the identifier that is used to retrieve item properties.
<b>ServerInfoHeader</b>	Represents information about the report server.
<b>TrustedUserHeader</b>	Supports the SQL Server infrastructure and is not intended to be used directly from code.

### 3 Appendix A: Full WSDL

For ease of implementation, the full WSDL is provided here.

```
<?xml version="1.0" encoding="utf-8"?>
<wsdl:definitions xmlns:s="http://www.w3.org/2001/XMLSchema"
xmlns:soap12="http://schemas.xmlsoap.org/wsdl/soap12/"
xmlns:tns="http://schemas.microsoft.com/sqlserver/reporting/2010/03/01/ReportServer"
xmlns:soap="http://schemas.xmlsoap.org/wsdl/soap/"
targetNamespace="http://schemas.microsoft.com/sqlserver/reporting/2010/03/01/ReportServer"
xmlns:wsdl="http://schemas.xmlsoap.org/wsdl/">
  <wsdl:documentation xmlns:wsdl="http://schemas.xmlsoap.org/wsdl/">The Reporting Services
  Web Service enables you to manage a report server and its contents including server settings,
  security, reports, subscriptions, and data sources.</wsdl:documentation>
  <wsdl:types>
    <s:schema elementFormDefault="qualified"
targetNamespace="http://schemas.microsoft.com/sqlserver/reporting/2010/03/01/ReportServer">
      <s:element name="CreateCatalogItem">
        <s:complexType>
          <s:sequence>
            <s:element minOccurs="0" maxOccurs="1" name="ItemType" type="s:string" />
            <s:element minOccurs="0" maxOccurs="1" name="Name" type="s:string" />
            <s:element minOccurs="0" maxOccurs="1" name="Parent" type="s:string" />
            <s:element minOccurs="1" maxOccurs="1" name="Overwrite" type="s:boolean" />
            <s:element minOccurs="0" maxOccurs="1" name="Definition" type="s:base64Binary" />
            <s:element minOccurs="0" maxOccurs="1" name="Properties"
type="tns:ArrayOfProperty" />
          </s:sequence>
        </s:complexType>
      </s:element>
      <s:complexType name="ArrayOfProperty">
        <s:sequence>
          <s:element minOccurs="0" maxOccurs="unbounded" name="Property" nillable="true"
type="tns:Property" />
        </s:sequence>
      </s:complexType>
      <s:complexType name="Property">
        <s:sequence>
          <s:element minOccurs="0" maxOccurs="1" name="Name" type="s:string" />
          <s:element minOccurs="0" maxOccurs="1" name="Value" type="s:string" />
        </s:sequence>
      </s:complexType>
      <s:element name="CreateCatalogItemResponse">
        <s:complexType>
          <s:sequence>
            <s:element minOccurs="0" maxOccurs="1" name="ItemInfo" type="tns:CatalogItem" />
            <s:element minOccurs="0" maxOccurs="1" name="Warnings" type="tns:ArrayOfWarning"
/>
          </s:sequence>
        </s:complexType>
      </s:element>
      <s:complexType name="CatalogItem">
        <s:sequence>
          <s:element minOccurs="0" maxOccurs="1" name="ID" type="s:string" />
          <s:element minOccurs="0" maxOccurs="1" name="Name" type="s:string" />
          <s:element minOccurs="0" maxOccurs="1" name="Path" type="s:string" />
          <s:element minOccurs="0" maxOccurs="1" name="VirtualPath" type="s:string" />
          <s:element minOccurs="0" maxOccurs="1" name="TypeName" type="s:string" />
        </s:sequence>
      </s:complexType>
    </s:schema>
  </wsdl:types>

```

```

    <s:element minOccurs="0" maxOccurs="1" name="Size" type="s:int" />
    <s:element minOccurs="0" maxOccurs="1" name="Description" type="s:string" />
    <s:element minOccurs="0" maxOccurs="1" name="Hidden" type="s:boolean" />
    <s:element minOccurs="0" maxOccurs="1" name="CreationDate" type="s:dateTime" />
    <s:element minOccurs="0" maxOccurs="1" name="ModifiedDate" type="s:dateTime" />
    <s:element minOccurs="0" maxOccurs="1" name="CreatedBy" type="s:string" />
    <s:element minOccurs="0" maxOccurs="1" name="ModifiedBy" type="s:string" />
    <s:element minOccurs="0" maxOccurs="1" name="ItemMetadata"
type="tns:ArrayOfProperty" />
  </s:sequence>
</s:complexType>
<s:complexType name="ArrayOfWarning">
  <s:sequence>
    <s:element minOccurs="0" maxOccurs="unbounded" name="Warning" nillable="true"
type="tns:Warning" />
  </s:sequence>
</s:complexType>
<s:complexType name="Warning">
  <s:sequence>
    <s:element minOccurs="0" maxOccurs="1" name="Code" type="s:string" />
    <s:element minOccurs="0" maxOccurs="1" name="Severity" type="s:string" />
    <s:element minOccurs="0" maxOccurs="1" name="ObjectName" type="s:string" />
    <s:element minOccurs="0" maxOccurs="1" name="ObjectType" type="s:string" />
    <s:element minOccurs="0" maxOccurs="1" name="Message" type="s:string" />
  </s:sequence>
</s:complexType>
<s:element name="TrustedUserHeader" type="tns:TrustedUserHeader" />
<s:complexType name="TrustedUserHeader">
  <s:sequence>
    <s:element minOccurs="0" maxOccurs="1" name="UserName" type="s:string" />
    <s:element minOccurs="0" maxOccurs="1" name="UserToken" type="s:base64Binary" />
  </s:sequence>
  <s:anyAttribute />
</s:complexType>
<s:element name="ServerInfoHeader" type="tns:ServerInfoHeader" />
<s:complexType name="ServerInfoHeader">
  <s:sequence>
    <s:element minOccurs="0" maxOccurs="1" name="ReportServerVersionNumber"
type="s:string" />
    <s:element minOccurs="0" maxOccurs="1" name="ReportServerEdition" type="s:string"
/>
    <s:element minOccurs="0" maxOccurs="1" name="ReportServerVersion" type="s:string"
/>
    <s:element minOccurs="0" maxOccurs="1" name="ReportServerDateTime" type="s:string"
/>
    <s:element minOccurs="0" maxOccurs="1" name="ReportServerTimeZoneInfo"
type="tns:TimeZoneInformation" />
  </s:sequence>
  <s:anyAttribute />
</s:complexType>
<s:complexType name="TimeZoneInformation">
  <s:sequence>
    <s:element minOccurs="1" maxOccurs="1" name="Bias" type="s:int" />
    <s:element minOccurs="1" maxOccurs="1" name="StandardBias" type="s:int" />
    <s:element minOccurs="1" maxOccurs="1" name="StandardDate" type="tns:SYSTEMTIME" />
    <s:element minOccurs="1" maxOccurs="1" name="DaylightBias" type="s:int" />
    <s:element minOccurs="1" maxOccurs="1" name="DaylightDate" type="tns:SYSTEMTIME" />
  </s:sequence>
</s:complexType>

```

```

<s:complexType name="SYSTEMTIME">
  <s:sequence>
    <s:element minOccurs="1" maxOccurs="1" name="year" type="s:short" />
    <s:element minOccurs="1" maxOccurs="1" name="month" type="s:short" />
    <s:element minOccurs="1" maxOccurs="1" name="dayOfWeek" type="s:short" />
    <s:element minOccurs="1" maxOccurs="1" name="day" type="s:short" />
    <s:element minOccurs="1" maxOccurs="1" name="hour" type="s:short" />
    <s:element minOccurs="1" maxOccurs="1" name="minute" type="s:short" />
    <s:element minOccurs="1" maxOccurs="1" name="second" type="s:short" />
    <s:element minOccurs="1" maxOccurs="1" name="milliseconds" type="s:short" />
  </s:sequence>
</s:complexType>
<s:element name="SetItemDefinition">
  <s:complexType>
    <s:sequence>
      <s:element minOccurs="0" maxOccurs="1" name="ItemPath" type="s:string" />
      <s:element minOccurs="0" maxOccurs="1" name="Definition" type="s:base64Binary" />
      <s:element minOccurs="0" maxOccurs="1" name="Properties"
type="tns:ArrayOfProperty" />
    </s:sequence>
  </s:complexType>
</s:element>
<s:element name="SetItemDefinitionResponse">
  <s:complexType>
    <s:sequence>
      <s:element minOccurs="0" maxOccurs="1" name="Warnings" type="tns:ArrayOfWarning"
/>
    </s:sequence>
  </s:complexType>
</s:element>
<s:element name="GetItemDefinition">
  <s:complexType>
    <s:sequence>
      <s:element minOccurs="0" maxOccurs="1" name="ItemPath" type="s:string" />
    </s:sequence>
  </s:complexType>
</s:element>
<s:element name="GetItemDefinitionResponse">
  <s:complexType>
    <s:sequence>
      <s:element minOccurs="0" maxOccurs="1" name="Definition" type="s:base64Binary" />
    </s:sequence>
  </s:complexType>
</s:element>
<s:element name="GetItemType">
  <s:complexType>
    <s:sequence>
      <s:element minOccurs="0" maxOccurs="1" name="ItemPath" type="s:string" />
    </s:sequence>
  </s:complexType>
</s:element>
<s:element name="GetItemTypeResponse">
  <s:complexType>
    <s:sequence>
      <s:element minOccurs="0" maxOccurs="1" name="Type" type="s:string" />
    </s:sequence>
  </s:complexType>
</s:element>
<s:element name="DeleteItem">

```

```

    <s:complexType>
      <s:sequence>
        <s:element minOccurs="0" maxOccurs="1" name="ItemPath" type="s:string" />
      </s:sequence>
    </s:complexType>
  </s:element>
  <s:element name="DeleteItemResponse">
    <s:complexType />
  </s:element>
  <s:element name="MoveItem">
    <s:complexType>
      <s:sequence>
        <s:element minOccurs="0" maxOccurs="1" name="ItemPath" type="s:string" />
        <s:element minOccurs="0" maxOccurs="1" name="Target" type="s:string" />
      </s:sequence>
    </s:complexType>
  </s:element>
  <s:element name="MoveItemResponse">
    <s:complexType />
  </s:element>
  <s:element name="InheritParentSecurity">
    <s:complexType>
      <s:sequence>
        <s:element minOccurs="0" maxOccurs="1" name="ItemPath" type="s:string" />
      </s:sequence>
    </s:complexType>
  </s:element>
  <s:element name="InheritParentSecurityResponse">
    <s:complexType />
  </s:element>
  <s:element name="ListItemHistory">
    <s:complexType>
      <s:sequence>
        <s:element minOccurs="0" maxOccurs="1" name="ItemPath" type="s:string" />
      </s:sequence>
    </s:complexType>
  </s:element>
  <s:element name="ListItemHistoryResponse">
    <s:complexType>
      <s:sequence>
        <s:element minOccurs="0" maxOccurs="1" name="ItemHistory"
type="tns:ArrayOfItemHistorySnapshot" />
      </s:sequence>
    </s:complexType>
  </s:element>
  <s:complexType name="ArrayOfItemHistorySnapshot">
    <s:sequence>
      <s:element minOccurs="0" maxOccurs="unbounded" name="ItemHistorySnapshot"
nillable="true" type="tns:ItemHistorySnapshot" />
    </s:sequence>
  </s:complexType>
  <s:complexType name="ItemHistorySnapshot">
    <s:sequence>
      <s:element minOccurs="0" maxOccurs="1" name="HistoryID" type="s:string" />
      <s:element minOccurs="1" maxOccurs="1" name="CreationDate" type="s:dateTime" />
      <s:element minOccurs="1" maxOccurs="1" name="Size" type="s:int" />
    </s:sequence>
  </s:complexType>
  <s:element name="ListChildren">

```



```

    <s:complexType>
      <s:sequence>
        <s:element minOccurs="0" maxOccurs="1" name="ItemPath" type="s:string" />
        <s:element minOccurs="1" maxOccurs="1" name="Recursive" type="s:boolean" />
      </s:sequence>
    </s:complexType>
  </s:element>
  <s:element name="ListChildrenResponse">
    <s:complexType>
      <s:sequence>
        <s:element minOccurs="0" maxOccurs="1" name="CatalogItems"
type="tns:ArrayOfCatalogItem" />
      </s:sequence>
    </s:complexType>
  </s:element>
  <s:complexType name="ArrayOfCatalogItem">
    <s:sequence>
      <s:element minOccurs="0" maxOccurs="unbounded" name="CatalogItem" nillable="true"
type="tns:CatalogItem" />
    </s:sequence>
  </s:complexType>
  <s:element name="ListDependentItems">
    <s:complexType>
      <s:sequence>
        <s:element minOccurs="0" maxOccurs="1" name="ItemPath" type="s:string" />
      </s:sequence>
    </s:complexType>
  </s:element>
  <s:element name="ListDependentItemsResponse">
    <s:complexType>
      <s:sequence>
        <s:element minOccurs="0" maxOccurs="1" name="CatalogItems"
type="tns:ArrayOfCatalogItem" />
      </s:sequence>
    </s:complexType>
  </s:element>
  <s:element name="FindItems">
    <s:complexType>
      <s:sequence>
        <s:element minOccurs="0" maxOccurs="1" name="Folder" type="s:string" />
        <s:element minOccurs="1" maxOccurs="1" name="BooleanOperator"
type="tns:BooleanOperatorEnum" />
        <s:element minOccurs="0" maxOccurs="1" name="SearchOptions"
type="tns:ArrayOfProperty" />
        <s:element minOccurs="0" maxOccurs="1" name="SearchConditions"
type="tns:ArrayOfSearchCondition" />
      </s:sequence>
    </s:complexType>
  </s:element>
  <s:simpleType name="BooleanOperatorEnum">
    <s:restriction base="s:string">
      <s:enumeration value="And" />
      <s:enumeration value="Or" />
    </s:restriction>
  </s:simpleType>
  <s:complexType name="ArrayOfSearchCondition">
    <s:sequence>
      <s:element minOccurs="0" maxOccurs="unbounded" name="SearchCondition"
nillable="true" type="tns:SearchCondition" />
    </s:sequence>
  </s:complexType>

```

```

    </s:sequence>
  </s:complexType>
  <s:complexType name="SearchCondition">
    <s:sequence>
      <s:element minOccurs="0" maxOccurs="1" name="Condition" type="tns:ConditionEnum" />
      <s:element minOccurs="0" maxOccurs="1" name="Values" type="tns:ArrayOfString" />
      <s:element minOccurs="0" maxOccurs="1" name="Name" type="s:string" />
    </s:sequence>
  </s:complexType>
  <s:simpleType name="ConditionEnum">
    <s:restriction base="s:string">
      <s:enumeration value="Contains" />
      <s:enumeration value="Equals" />
      <s:enumeration value="In" />
      <s:enumeration value="Between" />
    </s:restriction>
  </s:simpleType>
  <s:complexType name="ArrayOfString">
    <s:sequence>
      <s:element minOccurs="0" maxOccurs="unbounded" name="Value" nillable="true"
type="s:string" />
    </s:sequence>
  </s:complexType>
  <s:element name="FindItemsResponse">
    <s:complexType>
      <s:sequence>
        <s:element minOccurs="0" maxOccurs="1" name="Items" type="tns:ArrayOfCatalogItem"
/>
      </s:sequence>
    </s:complexType>
  </s:element>
  <s:element name="ListParents">
    <s:complexType>
      <s:sequence>
        <s:element minOccurs="0" maxOccurs="1" name="ItemPath" type="s:string" />
      </s:sequence>
    </s:complexType>
  </s:element>
  <s:element name="ListParentsResponse">
    <s:complexType>
      <s:sequence>
        <s:element minOccurs="0" maxOccurs="1" name="ListParentsResult"
type="tns:ArrayOfCatalogItem" />
      </s:sequence>
    </s:complexType>
  </s:element>
  <s:element name="CreateFolder">
    <s:complexType>
      <s:sequence>
        <s:element minOccurs="0" maxOccurs="1" name="Folder" type="s:string" />
        <s:element minOccurs="0" maxOccurs="1" name="Parent" type="s:string" />
        <s:element minOccurs="0" maxOccurs="1" name="Properties"
type="tns:ArrayOfProperty" />
      </s:sequence>
    </s:complexType>
  </s:element>
  <s:element name="CreateFolderResponse">
    <s:complexType>
      <s:sequence>

```

```

        <s:element minOccurs="0" maxOccurs="1" name="ItemInfo" type="tns:CatalogItem" />
    </s:sequence>
</s:complexType>
</s:element>
<s:element name="SetProperties">
    <s:complexType>
        <s:sequence>
            <s:element minOccurs="0" maxOccurs="1" name="ItemPath" type="s:string" />
            <s:element minOccurs="0" maxOccurs="1" name="Properties"
type="tns:ArrayOfProperty" />
        </s:sequence>
    </s:complexType>
</s:element>
<s:element name="SetPropertiesResponse">
    <s:complexType />
</s:element>
<s:element name="GetProperties">
    <s:complexType>
        <s:sequence>
            <s:element minOccurs="0" maxOccurs="1" name="ItemPath" type="s:string" />
            <s:element minOccurs="0" maxOccurs="1" name="Properties"
type="tns:ArrayOfProperty" />
        </s:sequence>
    </s:complexType>
</s:element>
<s:element name="GetPropertiesResponse">
    <s:complexType>
        <s:sequence>
            <s:element minOccurs="0" maxOccurs="1" name="Values" type="tns:ArrayOfProperty"
/>
        </s:sequence>
    </s:complexType>
</s:element>
<s:element name="ItemNamespaceHeader" type="tns:ItemNamespaceHeader" />
<s:complexType name="ItemNamespaceHeader">
    <s:sequence>
        <s:element minOccurs="1" maxOccurs="1" name="ItemNamespace"
type="tns:ItemNamespaceEnum" />
    </s:sequence>
    <s:anyAttribute />
</s:complexType>
<s:simpleType name="ItemNamespaceEnum">
    <s:restriction base="s:string">
        <s:enumeration value="PathBased" />
        <s:enumeration value="GUIDBased" />
    </s:restriction>
</s:simpleType>
<s:element name="SetItemReferences">
    <s:complexType>
        <s:sequence>
            <s:element minOccurs="0" maxOccurs="1" name="ItemPath" type="s:string" />
            <s:element minOccurs="0" maxOccurs="1" name="ItemReferences"
type="tns:ArrayOfItemReference" />
        </s:sequence>
    </s:complexType>
</s:element>
<s:complexType name="ArrayOfItemReference">
    <s:sequence>

```

```

        <s:element minOccurs="0" maxOccurs="unbounded" name="ItemReference" nillable="true"
type="tns:ItemReference" />
    </s:sequence>
</s:complexType>
<s:complexType name="ItemReference">
    <s:sequence>
        <s:element minOccurs="0" maxOccurs="1" name="Name" type="s:string" />
        <s:element minOccurs="0" maxOccurs="1" name="Reference" type="s:string" />
    </s:sequence>
</s:complexType>
<s:element name="SetItemReferencesResponse">
    <s:complexType />
</s:element>
<s:element name="GetItemReferences">
    <s:complexType>
        <s:sequence>
            <s:element minOccurs="0" maxOccurs="1" name="ItemPath" type="s:string" />
            <s:element minOccurs="0" maxOccurs="1" name="ReferenceItemType" type="s:string"
/>
        </s:sequence>
    </s:complexType>
</s:element>
<s:element name="GetItemReferencesResponse">
    <s:complexType>
        <s:sequence>
            <s:element minOccurs="0" maxOccurs="1" name="ItemReferences"
type="tns:ArrayOfItemReferenceData" />
        </s:sequence>
    </s:complexType>
</s:element>
<s:complexType name="ArrayOfItemReferenceData">
    <s:sequence>
        <s:element minOccurs="0" maxOccurs="unbounded" name="ItemReferenceData"
nillable="true" type="tns:ItemReferenceData" />
    </s:sequence>
</s:complexType>
<s:complexType name="ItemReferenceData">
    <s:sequence>
        <s:element minOccurs="0" maxOccurs="1" name="Name" type="s:string" />
        <s:element minOccurs="0" maxOccurs="1" name="Reference" type="s:string" />
        <s:element minOccurs="0" maxOccurs="1" name="ReferenceType" type="s:string" />
    </s:sequence>
</s:complexType>
<s:element name="ListItemTypes">
    <s:complexType />
</s:element>
<s:element name="ListItemTypesResponse">
    <s:complexType>
        <s:sequence>
            <s:element minOccurs="0" maxOccurs="1" name="ListItemTypesResult"
type="tns:ArrayOfString1" />
        </s:sequence>
    </s:complexType>
</s:element>
<s:complexType name="ArrayOfString1">
    <s:sequence>
        <s:element minOccurs="0" maxOccurs="unbounded" name="string" nillable="true"
type="s:string" />
    </s:sequence>

```

```

</s:complexType>
<s:element name="SetSubscriptionProperties">
  <s:complexType>
    <s:sequence>
      <s:element minOccurs="0" maxOccurs="1" name="SubscriptionID" type="s:string" />
      <s:element minOccurs="0" maxOccurs="1" name="ExtensionSettings"
type="tns:ExtensionSettings" />
      <s:element minOccurs="0" maxOccurs="1" name="Description" type="s:string" />
      <s:element minOccurs="0" maxOccurs="1" name="EventType" type="s:string" />
      <s:element minOccurs="0" maxOccurs="1" name="MatchData" type="s:string" />
      <s:element minOccurs="0" maxOccurs="1" name="Parameters"
type="tns:ArrayOfParameterValue" />
    </s:sequence>
  </s:complexType>
</s:element>
<s:complexType name="ExtensionSettings">
  <s:sequence>
    <s:element minOccurs="0" maxOccurs="1" name="Extension" type="s:string" />
    <s:element minOccurs="0" maxOccurs="1" name="ParameterValues"
type="tns:ArrayOfChoice1" />
  </s:sequence>
</s:complexType>
<s:complexType name="ArrayOfChoice1">
  <s:choice minOccurs="0" maxOccurs="unbounded">
    <s:element minOccurs="1" maxOccurs="1" name="ParameterValue" nillable="true"
type="tns:ParameterValue" />
    <s:element minOccurs="1" maxOccurs="1" name="ParameterFieldReference"
nillable="true" type="tns:ParameterFieldReference" />
  </s:choice>
</s:complexType>
<s:complexType name="ParameterValue">
  <s:complexContent mixed="false">
    <s:extension base="tns:ParameterValueOrFieldReference">
      <s:sequence>
        <s:element minOccurs="0" maxOccurs="1" name="Name" type="s:string" />
        <s:element minOccurs="0" maxOccurs="1" name="Value" type="s:string" />
        <s:element minOccurs="0" maxOccurs="1" name="Label" type="s:string" />
      </s:sequence>
    </s:extension>
  </s:complexContent>
</s:complexType>
<s:complexType name="ParameterValueOrFieldReference" />
<s:complexType name="ParameterFieldReference">
  <s:complexContent mixed="false">
    <s:extension base="tns:ParameterValueOrFieldReference">
      <s:sequence>
        <s:element minOccurs="0" maxOccurs="1" name="ParameterName" type="s:string" />
        <s:element minOccurs="0" maxOccurs="1" name="FieldAlias" type="s:string" />
      </s:sequence>
    </s:extension>
  </s:complexContent>
</s:complexType>
<s:complexType name="ArrayOfParameterValue">
  <s:sequence>
    <s:element minOccurs="0" maxOccurs="unbounded" name="ParameterValue"
nillable="true" type="tns:ParameterValue" />
  </s:sequence>
</s:complexType>
<s:element name="SetSubscriptionPropertiesResponse">

```

```

    <s:complexType />
  </s:element>
  <s:element name="GetSubscriptionProperties">
    <s:complexType>
      <s:sequence>
        <s:element minOccurs="0" maxOccurs="1" name="SubscriptionID" type="s:string" />
      </s:sequence>
    </s:complexType>
  </s:element>
  <s:element name="GetSubscriptionPropertiesResponse">
    <s:complexType>
      <s:sequence>
        <s:element minOccurs="0" maxOccurs="1" name="Owner" type="s:string" />
        <s:element minOccurs="0" maxOccurs="1" name="ExtensionSettings"
type="tns:ExtensionSettings" />
        <s:element minOccurs="0" maxOccurs="1" name="Description" type="s:string" />
        <s:element minOccurs="0" maxOccurs="1" name="Active" type="tns:ActiveState" />
        <s:element minOccurs="0" maxOccurs="1" name="Status" type="s:string" />
        <s:element minOccurs="0" maxOccurs="1" name="EventType" type="s:string" />
        <s:element minOccurs="0" maxOccurs="1" name="MatchData" type="s:string" />
        <s:element minOccurs="0" maxOccurs="1" name="Parameters"
type="tns:ArrayOfParameterValue" />
      </s:sequence>
    </s:complexType>
  </s:element>
  <s:complexType name="ActiveState">
    <s:sequence>
      <s:element minOccurs="0" maxOccurs="1" name="DeliveryExtensionRemoved"
type="s:boolean" />
      <s:element minOccurs="0" maxOccurs="1" name="SharedDataSourceRemoved"
type="s:boolean" />
      <s:element minOccurs="0" maxOccurs="1" name="MissingParameterValue"
type="s:boolean" />
      <s:element minOccurs="0" maxOccurs="1" name="InvalidParameterValue"
type="s:boolean" />
      <s:element minOccurs="0" maxOccurs="1" name="UnknownReportParameter"
type="s:boolean" />
    </s:sequence>
  </s:complexType>
  <s:element name="SetDataDrivenSubscriptionProperties">
    <s:complexType>
      <s:sequence>
        <s:element minOccurs="0" maxOccurs="1" name="DataDrivenSubscriptionID"
type="s:string" />
        <s:element minOccurs="0" maxOccurs="1" name="ExtensionSettings"
type="tns:ExtensionSettings" />
        <s:element minOccurs="0" maxOccurs="1" name="DataRetrievalPlan"
type="tns:DataRetrievalPlan" />
        <s:element minOccurs="0" maxOccurs="1" name="Description" type="s:string" />
        <s:element minOccurs="0" maxOccurs="1" name="EventType" type="s:string" />
        <s:element minOccurs="0" maxOccurs="1" name="MatchData" type="s:string" />
        <s:element minOccurs="0" maxOccurs="1" name="Parameters"
type="tns:ArrayOfParameterValueOrFieldReference" />
      </s:sequence>
    </s:complexType>
  </s:element>
  <s:complexType name="DataRetrievalPlan">
    <s:sequence>
      <s:choice minOccurs="1" maxOccurs="1">

```

```

        <s:element minOccurs="0" maxOccurs="1" name="DataSourceDefinition"
type="tns:DataSourceDefinition" />
        <s:element minOccurs="0" maxOccurs="1" name="InvalidDataSourceReference"
type="tns:InvalidDataSourceReference" />
        <s:element minOccurs="0" maxOccurs="1" name="DataSourceReference"
type="tns:DataSourceReference" />
    </s:choice>
    <s:element minOccurs="0" maxOccurs="1" name="DataSet" type="tns:DataSetDefinition"
/>
</s:sequence>
</s:complexType>
<s:complexType name="DataSourceDefinition">
    <s:complexContent mixed="false">
        <s:extension base="tns:DataSourceDefinitionOrReference">
            <s:sequence>
                <s:element minOccurs="0" maxOccurs="1" name="Extension" type="s:string" />
                <s:element minOccurs="0" maxOccurs="1" name="ConnectionString" type="s:string" />
                <s:element minOccurs="1" maxOccurs="1" name="UseOriginalConnectionString"
type="s:boolean" />
                <s:element minOccurs="1" maxOccurs="1"
name="OriginalConnectionStringExpressionBased" type="s:boolean" />
                <s:element minOccurs="1" maxOccurs="1" name="CredentialRetrieval"
type="tns:CredentialRetrievalEnum" />
                <s:element minOccurs="1" maxOccurs="1" name="WindowsCredentials"
type="s:boolean" />
                <s:element minOccurs="0" maxOccurs="1" name="ImpersonateUser" type="s:boolean"
/>
                <s:element minOccurs="0" maxOccurs="1" name="Prompt" type="s:string" />
                <s:element minOccurs="0" maxOccurs="1" name="UserName" type="s:string" />
                <s:element minOccurs="0" maxOccurs="1" name="Password" type="s:string" />
                <s:element minOccurs="0" maxOccurs="1" name="Enabled" type="s:boolean" />
            </s:sequence>
        </s:extension>
    </s:complexContent>
</s:complexType>
<s:complexType name="DataSourceDefinitionOrReference" />
<s:complexType name="DataSourceReference">
    <s:complexContent mixed="false">
        <s:extension base="tns:DataSourceDefinitionOrReference">
            <s:sequence>
                <s:element minOccurs="0" maxOccurs="1" name="Reference" type="s:string" />
            </s:sequence>
        </s:extension>
    </s:complexContent>
</s:complexType>
<s:complexType name="InvalidDataSourceReference">
    <s:complexContent mixed="false">
        <s:extension base="tns:DataSourceDefinitionOrReference" />
    </s:complexContent>
</s:complexType>
<s:simpleType name="CredentialRetrievalEnum">
    <s:restriction base="s:string">
        <s:enumeration value="Prompt" />
        <s:enumeration value="Store" />
        <s:enumeration value="Integrated" />
        <s:enumeration value="None" />
    </s:restriction>
</s:simpleType>
<s:complexType name="DataSetDefinition">
    <s:sequence>

```

```

        <s:element minOccurs="0" maxOccurs="1" name="Fields" type="tns:ArrayOfField" />
        <s:element minOccurs="0" maxOccurs="1" name="Query" type="tns:QueryDefinition" />
        <s:element minOccurs="0" maxOccurs="1" name="CaseSensitivity"
type="tns:SensitivityEnum" />
        <s:element minOccurs="0" maxOccurs="1" name="Collation" type="s:string" />
        <s:element minOccurs="0" maxOccurs="1" name="AccentSensitivity"
type="tns:SensitivityEnum" />
        <s:element minOccurs="0" maxOccurs="1" name="KanatypeSensitivity"
type="tns:SensitivityEnum" />
        <s:element minOccurs="0" maxOccurs="1" name="WidthSensitivity"
type="tns:SensitivityEnum" />
        <s:element minOccurs="0" maxOccurs="1" name="Name" type="s:string" />
    </s:sequence>
</s:complexType>
<s:complexType name="ArrayOfField">
    <s:sequence>
        <s:element minOccurs="0" maxOccurs="unbounded" name="Field" nillable="true"
type="tns:Field" />
    </s:sequence>
</s:complexType>
<s:complexType name="Field">
    <s:sequence>
        <s:element minOccurs="0" maxOccurs="1" name="Alias" type="s:string" />
        <s:element minOccurs="0" maxOccurs="1" name="Name" type="s:string" />
    </s:sequence>
</s:complexType>
<s:complexType name="QueryDefinition">
    <s:sequence>
        <s:element minOccurs="0" maxOccurs="1" name="CommandType" type="s:string" />
        <s:element minOccurs="0" maxOccurs="1" name="CommandText" type="s:string" />
        <s:element minOccurs="0" maxOccurs="1" name="Timeout" type="s:int" />
    </s:sequence>
</s:complexType>
<s:simpleType name="SensitivityEnum">
    <s:restriction base="s:string">
        <s:enumeration value="True" />
        <s:enumeration value="False" />
        <s:enumeration value="Auto" />
    </s:restriction>
</s:simpleType>
<s:complexType name="ArrayOfParameterValueOrFieldReference">
    <s:sequence>
        <s:element minOccurs="0" maxOccurs="unbounded"
name="ParameterValueOrFieldReference" nillable="true"
type="tns:ParameterValueOrFieldReference" />
    </s:sequence>
</s:complexType>
<s:element name="SetDataDrivenSubscriptionPropertiesResponse">
    <s:complexType />
</s:element>
<s:element name="GetDataDrivenSubscriptionProperties">
    <s:complexType>
        <s:sequence>
            <s:element minOccurs="0" maxOccurs="1" name="DataDrivenSubscriptionID"
type="s:string" />
        </s:sequence>
    </s:complexType>
</s:element>
<s:element name="GetDataDrivenSubscriptionPropertiesResponse">
    <s:complexType>

```



```

        <s:sequence>
            <s:element minOccurs="0" maxOccurs="1" name="Owner" type="s:string" />
            <s:element minOccurs="0" maxOccurs="1" name="ExtensionSettings"
type="tns:ExtensionSettings" />
            <s:element minOccurs="0" maxOccurs="1" name="DataRetrievalPlan"
type="tns:DataRetrievalPlan" />
            <s:element minOccurs="0" maxOccurs="1" name="Description" type="s:string" />
            <s:element minOccurs="0" maxOccurs="1" name="Active" type="tns:ActiveState" />
            <s:element minOccurs="0" maxOccurs="1" name="Status" type="s:string" />
            <s:element minOccurs="0" maxOccurs="1" name="EventType" type="s:string" />
            <s:element minOccurs="0" maxOccurs="1" name="MatchData" type="s:string" />
            <s:element minOccurs="0" maxOccurs="1" name="Parameters"
type="tns:ArrayOfParameterValueOrFieldReference" />
        </s:sequence>
    </s:complexType>
</s:element>
<s:element name="DeleteSubscription">
    <s:complexType>
        <s:sequence>
            <s:element minOccurs="0" maxOccurs="1" name="SubscriptionID" type="s:string" />
        </s:sequence>
    </s:complexType>
</s:element>
<s:element name="DeleteSubscriptionResponse">
    <s:complexType />
</s:element>
<s:element name="CreateSubscription">
    <s:complexType>
        <s:sequence>
            <s:element minOccurs="0" maxOccurs="1" name="ItemPath" type="s:string" />
            <s:element minOccurs="0" maxOccurs="1" name="ExtensionSettings"
type="tns:ExtensionSettings" />
            <s:element minOccurs="0" maxOccurs="1" name="Description" type="s:string" />
            <s:element minOccurs="0" maxOccurs="1" name="EventType" type="s:string" />
            <s:element minOccurs="0" maxOccurs="1" name="MatchData" type="s:string" />
            <s:element minOccurs="0" maxOccurs="1" name="Parameters"
type="tns:ArrayOfParameterValue" />
        </s:sequence>
    </s:complexType>
</s:element>
<s:element name="CreateSubscriptionResponse">
    <s:complexType>
        <s:sequence>
            <s:element minOccurs="0" maxOccurs="1" name="SubscriptionID" type="s:string" />
        </s:sequence>
    </s:complexType>
</s:element>
<s:element name="CreateDataDrivenSubscription">
    <s:complexType>
        <s:sequence>
            <s:element minOccurs="0" maxOccurs="1" name="ItemPath" type="s:string" />
            <s:element minOccurs="0" maxOccurs="1" name="ExtensionSettings"
type="tns:ExtensionSettings" />
            <s:element minOccurs="0" maxOccurs="1" name="DataRetrievalPlan"
type="tns:DataRetrievalPlan" />
            <s:element minOccurs="0" maxOccurs="1" name="Description" type="s:string" />
            <s:element minOccurs="0" maxOccurs="1" name="EventType" type="s:string" />
            <s:element minOccurs="0" maxOccurs="1" name="MatchData" type="s:string" />
            <s:element minOccurs="0" maxOccurs="1" name="Parameters"
type="tns:ArrayOfParameterValueOrFieldReference" />

```

```

        </s:sequence>
    </s:complexType>
</s:element>
<s:element name="CreateDataDrivenSubscriptionResponse">
    <s:complexType>
        <s:sequence>
            <s:element minOccurs="0" maxOccurs="1" name="SubscriptionID" type="s:string" />
        </s:sequence>
    </s:complexType>
</s:element>
<s:element name="GetExtensionSettings">
    <s:complexType>
        <s:sequence>
            <s:element minOccurs="0" maxOccurs="1" name="Extension" type="s:string" />
        </s:sequence>
    </s:complexType>
</s:element>
<s:element name="GetExtensionSettingsResponse">
    <s:complexType>
        <s:sequence>
            <s:element minOccurs="0" maxOccurs="1" name="ExtensionParameters"
type="tns:ArrayOfExtensionParameter" />
        </s:sequence>
    </s:complexType>
</s:element>
<s:complexType name="ArrayOfExtensionParameter">
    <s:sequence>
        <s:element minOccurs="0" maxOccurs="unbounded" name="ExtensionParameter"
nillable="true" type="tns:ExtensionParameter" />
    </s:sequence>
</s:complexType>
<s:complexType name="ExtensionParameter">
    <s:sequence>
        <s:element minOccurs="0" maxOccurs="1" name="Name" type="s:string" />
        <s:element minOccurs="0" maxOccurs="1" name="DisplayName" type="s:string" />
        <s:element minOccurs="0" maxOccurs="1" name="Required" type="s:boolean" />
        <s:element minOccurs="1" maxOccurs="1" name="ReadOnly" type="s:boolean" />
        <s:element minOccurs="0" maxOccurs="1" name="Value" type="s:string" />
        <s:element minOccurs="0" maxOccurs="1" name="Error" type="s:string" />
        <s:element minOccurs="1" maxOccurs="1" name="Encrypted" type="s:boolean" />
        <s:element minOccurs="1" maxOccurs="1" name="IsPassword" type="s:boolean" />
        <s:element minOccurs="0" maxOccurs="1" name="ValidValues"
type="tns:ArrayOfValidValue" />
    </s:sequence>
</s:complexType>
<s:complexType name="ArrayOfValidValue">
    <s:sequence>
        <s:element minOccurs="0" maxOccurs="unbounded" name="Value" nillable="true"
type="tns:ValidValue" />
    </s:sequence>
</s:complexType>
<s:complexType name="ValidValue">
    <s:sequence>
        <s:element minOccurs="0" maxOccurs="1" name="Label" type="s:string" />
        <s:element minOccurs="0" maxOccurs="1" name="Value" type="s:string" />
    </s:sequence>
</s:complexType>
<s:element name="ValidateExtensionSettings">
    <s:complexType>

```

```

        <s:sequence>
            <s:element minOccurs="0" maxOccurs="1" name="Extension" type="s:string" />
            <s:element minOccurs="0" maxOccurs="1" name="ParameterValues"
type="tns:ArrayOfParameterValueOrFieldReference" />
            <s:element minOccurs="0" maxOccurs="1" name="SiteUrl" type="s:string" />
        </s:sequence>
    </s:complexType>
</s:element>
<s:element name="ValidateExtensionSettingsResponse">
    <s:complexType>
        <s:sequence>
            <s:element minOccurs="0" maxOccurs="1" name="ParameterErrors"
type="tns:ArrayOfExtensionParameter" />
        </s:sequence>
    </s:complexType>
</s:element>
<s:element name="ListSubscriptions">
    <s:complexType>
        <s:sequence>
            <s:element minOccurs="0" maxOccurs="1" name="ItemPathOrSiteURL" type="s:string"
/>
        </s:sequence>
    </s:complexType>
</s:element>
<s:element name="ListSubscriptionsResponse">
    <s:complexType>
        <s:sequence>
            <s:element minOccurs="0" maxOccurs="1" name="SubscriptionItems"
type="tns:ArrayOfSubscription" />
        </s:sequence>
    </s:complexType>
</s:element>
<s:complexType name="ArrayOfSubscription">
    <s:sequence>
        <s:element minOccurs="0" maxOccurs="unbounded" name="Subscription" nillable="true"
type="tns:Subscription" />
    </s:sequence>
</s:complexType>
<s:complexType name="Subscription">
    <s:sequence>
        <s:element minOccurs="0" maxOccurs="1" name="SubscriptionID" type="s:string" />
        <s:element minOccurs="0" maxOccurs="1" name="Owner" type="s:string" />
        <s:element minOccurs="0" maxOccurs="1" name="Path" type="s:string" />
        <s:element minOccurs="0" maxOccurs="1" name="VirtualPath" type="s:string" />
        <s:element minOccurs="0" maxOccurs="1" name="Report" type="s:string" />
        <s:element minOccurs="0" maxOccurs="1" name="DeliverySettings"
type="tns:ExtensionSettings" />
        <s:element minOccurs="0" maxOccurs="1" name="Description" type="s:string" />
        <s:element minOccurs="0" maxOccurs="1" name="Status" type="s:string" />
        <s:element minOccurs="0" maxOccurs="1" name="Active" type="tns:ActiveState" />
        <s:element minOccurs="0" maxOccurs="1" name="LastExecuted" type="s:dateTime" />
        <s:element minOccurs="0" maxOccurs="1" name="ModifiedBy" type="s:string" />
        <s:element minOccurs="1" maxOccurs="1" name="ModifiedDate" type="s:dateTime" />
        <s:element minOccurs="0" maxOccurs="1" name="EventType" type="s:string" />
        <s:element minOccurs="1" maxOccurs="1" name="IsDataDriven" type="s:boolean" />
    </s:sequence>
</s:complexType>
<s:element name="ListMySubscriptions">
    <s:complexType>

```

```

        <s:sequence>
            <s:element minOccurs="0" maxOccurs="1" name="ItemPathOrSiteURL" type="s:string"
/>
        </s:sequence>
    </s:complexType>
</s:element>
<s:element name="ListMySubscriptionsResponse">
    <s:complexType>
        <s:sequence>
            <s:element minOccurs="0" maxOccurs="1" name="SubscriptionItems"
type="tns:ArrayOfSubscription" />
        </s:sequence>
    </s:complexType>
</s:element>
<s:element name="ListSubscriptionsUsingDataSource">
    <s:complexType>
        <s:sequence>
            <s:element minOccurs="0" maxOccurs="1" name="DataSource" type="s:string" />
        </s:sequence>
    </s:complexType>
</s:element>
<s:element name="ListSubscriptionsUsingDataSourceResponse">
    <s:complexType>
        <s:sequence>
            <s:element minOccurs="0" maxOccurs="1" name="SubscriptionItems"
type="tns:ArrayOfSubscription" />
        </s:sequence>
    </s:complexType>
</s:element>
<s:element name="ChangeSubscriptionOwner">
    <s:complexType>
        <s:sequence>
            <s:element minOccurs="0" maxOccurs="1" name="SubscriptionID" type="s:string" />
            <s:element minOccurs="0" maxOccurs="1" name="NewOwner" type="s:string" />
        </s:sequence>
    </s:complexType>
</s:element>
<s:element name="ChangeSubscriptionOwnerResponse">
    <s:complexType />
</s:element>
<s:element name="CreateDataSource">
    <s:complexType>
        <s:sequence>
            <s:element minOccurs="0" maxOccurs="1" name="DataSource" type="s:string" />
            <s:element minOccurs="0" maxOccurs="1" name="Parent" type="s:string" />
            <s:element minOccurs="1" maxOccurs="1" name="Overwrite" type="s:boolean" />
            <s:element minOccurs="0" maxOccurs="1" name="Definition"
type="tns:DataSourceDefinition" />
            <s:element minOccurs="0" maxOccurs="1" name="Properties"
type="tns:ArrayOfProperty" />
        </s:sequence>
    </s:complexType>
</s:element>
<s:element name="CreateDataSourceResponse">
    <s:complexType>
        <s:sequence>
            <s:element minOccurs="0" maxOccurs="1" name="ItemInfo" type="tns:CatalogItem" />
        </s:sequence>
    </s:complexType>

```

```

</s:element>
<s:element name="PrepareQuery">
  <s:complexType>
    <s:sequence>
      <s:element minOccurs="0" maxOccurs="1" name="DataSource" type="tns:DataSource" />
      <s:element minOccurs="0" maxOccurs="1" name="DataSet"
type="tns:DataSetDefinition" />
    </s:sequence>
  </s:complexType>
</s:element>
<s:complexType name="DataSource">
  <s:sequence>
    <s:element minOccurs="0" maxOccurs="1" name="Name" type="s:string" />
    <s:choice minOccurs="1" maxOccurs="1">
      <s:element minOccurs="0" maxOccurs="1" name="InvalidDataSourceReference"
type="tns:InvalidDataSourceReference" />
      <s:element minOccurs="0" maxOccurs="1" name="DataSourceReference"
type="tns:DataSourceReference" />
      <s:element minOccurs="0" maxOccurs="1" name="DataSourceDefinition"
type="tns:DataSourceDefinition" />
    </s:choice>
  </s:sequence>
</s:complexType>
<s:element name="PrepareQueryResponse">
  <s:complexType>
    <s:sequence>
      <s:element minOccurs="0" maxOccurs="1" name="DataSettings"
type="tns:DataSetDefinition" />
      <s:element minOccurs="1" maxOccurs="1" name="Changed" type="s:boolean" />
      <s:element minOccurs="0" maxOccurs="1" name="ParameterNames"
type="tns:ArrayOfString1" />
    </s:sequence>
  </s:complexType>
</s:element>
<s:element name="EnableDataSource">
  <s:complexType>
    <s:sequence>
      <s:element minOccurs="0" maxOccurs="1" name="DataSource" type="s:string" />
    </s:sequence>
  </s:complexType>
</s:element>
<s:element name="EnableDataSourceResponse">
  <s:complexType />
</s:element>
<s:element name="DisableDataSource">
  <s:complexType>
    <s:sequence>
      <s:element minOccurs="0" maxOccurs="1" name="DataSource" type="s:string" />
    </s:sequence>
  </s:complexType>
</s:element>
<s:element name="DisableDataSourceResponse">
  <s:complexType />
</s:element>
<s:element name="SetDataSourceContents">
  <s:complexType>
    <s:sequence>
      <s:element minOccurs="0" maxOccurs="1" name="DataSource" type="s:string" />
    </s:sequence>
  </s:complexType>
</s:element>

```

```

        <s:element minOccurs="0" maxOccurs="1" name="Definition"
type="tns:DataSourceDefinition" />
    </s:sequence>
</s:complexType>
</s:element>
<s:element name="SetDataSourceContentsResponse">
    <s:complexType />
</s:element>
<s:element name="GetDataSourceContents">
    <s:complexType>
        <s:sequence>
            <s:element minOccurs="0" maxOccurs="1" name="DataSource" type="s:string" />
        </s:sequence>
    </s:complexType>
</s:element>
<s:element name="GetDataSourceContentsResponse">
    <s:complexType>
        <s:sequence>
            <s:element minOccurs="0" maxOccurs="1" name="Definition"
type="tns:DataSourceDefinition" />
        </s:sequence>
    </s:complexType>
</s:element>
<s:element name="ListDatabaseCredentialRetrievalOptions">
    <s:complexType />
</s:element>
<s:element name="ListDatabaseCredentialRetrievalOptionsResponse">
    <s:complexType>
        <s:sequence>
            <s:element minOccurs="0" maxOccurs="1"
name="ListDatabaseCredentialRetrievalOptionsResult" type="tns:ArrayOfString1" />
        </s:sequence>
    </s:complexType>
</s:element>
<s:element name="SetItemDataSources">
    <s:complexType>
        <s:sequence>
            <s:element minOccurs="0" maxOccurs="1" name="ItemPath" type="s:string" />
            <s:element minOccurs="0" maxOccurs="1" name="DataSources"
type="tns:ArrayOfDataSource" />
        </s:sequence>
    </s:complexType>
</s:element>
<s:complexType name="ArrayOfDataSource">
    <s:sequence>
        <s:element minOccurs="0" maxOccurs="unbounded" name="DataSource" nillable="true"
type="tns:DataSource" />
    </s:sequence>
</s:complexType>
<s:element name="SetItemDataSourcesResponse">
    <s:complexType />
</s:element>
<s:element name="GetItemDataSources">
    <s:complexType>
        <s:sequence>
            <s:element minOccurs="0" maxOccurs="1" name="ItemPath" type="s:string" />
        </s:sequence>
    </s:complexType>
</s:element>

```

```

    <s:element name="GetItemDataSourcesResponse">
      <s:complexType>
        <s:sequence>
          <s:element minOccurs="0" maxOccurs="1" name="DataSources"
type="tns:ArrayOfDataSource" />
        </s:sequence>
      </s:complexType>
    </s:element>
    <s:element name="TestConnectForDataSourceDefinition">
      <s:complexType>
        <s:sequence>
          <s:element minOccurs="0" maxOccurs="1" name="DataSourceDefinition"
type="tns:DataSourceDefinition" />
          <s:element minOccurs="0" maxOccurs="1" name="UserName" type="s:string" />
          <s:element minOccurs="0" maxOccurs="1" name="Password" type="s:string" />
        </s:sequence>
      </s:complexType>
    </s:element>
    <s:element name="TestConnectForDataSourceDefinitionResponse">
      <s:complexType>
        <s:sequence>
          <s:element minOccurs="1" maxOccurs="1"
name="TestConnectForDataSourceDefinitionResult" type="s:boolean" />
          <s:element minOccurs="0" maxOccurs="1" name="ConnectError" type="s:string" />
        </s:sequence>
      </s:complexType>
    </s:element>
    <s:element name="TestConnectForItemDataSource">
      <s:complexType>
        <s:sequence>
          <s:element minOccurs="0" maxOccurs="1" name="ItemPath" type="s:string" />
          <s:element minOccurs="0" maxOccurs="1" name="DataSourceName" type="s:string" />
          <s:element minOccurs="0" maxOccurs="1" name="UserName" type="s:string" />
          <s:element minOccurs="0" maxOccurs="1" name="Password" type="s:string" />
        </s:sequence>
      </s:complexType>
    </s:element>
    <s:element name="TestConnectForItemDataSourceResponse">
      <s:complexType>
        <s:sequence>
          <s:element minOccurs="1" maxOccurs="1" name="TestConnectForItemDataSourceResult"
type="s:boolean" />
          <s:element minOccurs="0" maxOccurs="1" name="ConnectError" type="s:string" />
        </s:sequence>
      </s:complexType>
    </s:element>
    <s:element name="CreateRole">
      <s:complexType>
        <s:sequence>
          <s:element minOccurs="0" maxOccurs="1" name="Name" type="s:string" />
          <s:element minOccurs="0" maxOccurs="1" name="Description" type="s:string" />
          <s:element minOccurs="0" maxOccurs="1" name="TaskIDs" type="tns:ArrayOfString1"
/>
        </s:sequence>
      </s:complexType>
    </s:element>
    <s:element name="CreateRoleResponse">
      <s:complexType />
    </s:element>

```

```

<s:element name="SetRoleProperties">
  <s:complexType>
    <s:sequence>
      <s:element minOccurs="0" maxOccurs="1" name="Name" type="s:string" />
      <s:element minOccurs="0" maxOccurs="1" name="Description" type="s:string" />
      <s:element minOccurs="0" maxOccurs="1" name="TaskIDs" type="tns:ArrayOfString1"
/>
    </s:sequence>
  </s:complexType>
</s:element>
<s:element name="SetRolePropertiesResponse">
  <s:complexType />
</s:element>
<s:element name="GetRoleProperties">
  <s:complexType>
    <s:sequence>
      <s:element minOccurs="0" maxOccurs="1" name="Name" type="s:string" />
      <s:element minOccurs="0" maxOccurs="1" name="SiteUrl" type="s:string" />
    </s:sequence>
  </s:complexType>
</s:element>
<s:element name="GetRolePropertiesResponse">
  <s:complexType>
    <s:sequence>
      <s:element minOccurs="0" maxOccurs="1" name="TaskIDs" type="tns:ArrayOfString1"
/>
      <s:element minOccurs="0" maxOccurs="1" name="Description" type="s:string" />
    </s:sequence>
  </s:complexType>
</s:element>
<s:element name="DeleteRole">
  <s:complexType>
    <s:sequence>
      <s:element minOccurs="0" maxOccurs="1" name="Name" type="s:string" />
    </s:sequence>
  </s:complexType>
</s:element>
<s:element name="DeleteRoleResponse">
  <s:complexType />
</s:element>
<s:element name="ListRoles">
  <s:complexType>
    <s:sequence>
      <s:element minOccurs="0" maxOccurs="1" name="SecurityScope" type="s:string" />
      <s:element minOccurs="0" maxOccurs="1" name="SiteUrl" type="s:string" />
    </s:sequence>
  </s:complexType>
</s:element>
<s:element name="ListRolesResponse">
  <s:complexType>
    <s:sequence>
      <s:element minOccurs="0" maxOccurs="1" name="Roles" type="tns:ArrayOfRole" />
    </s:sequence>
  </s:complexType>
</s:element>
<s:complexType name="ArrayOfRole">
  <s:sequence>
    <s:element minOccurs="0" maxOccurs="unbounded" name="Role" nillable="true"
type="tns:Role" />

```



```

    </s:sequence>
  </s:complexType>
  <s:complexType name="Role">
    <s:sequence>
      <s:element minOccurs="0" maxOccurs="1" name="Name" type="s:string" />
      <s:element minOccurs="0" maxOccurs="1" name="Description" type="s:string" />
    </s:sequence>
  </s:complexType>
  <s:element name="ListTasks">
    <s:complexType>
      <s:sequence>
        <s:element minOccurs="0" maxOccurs="1" name="SecurityScope" type="s:string" />
      </s:sequence>
    </s:complexType>
  </s:element>
  <s:element name="ListTasksResponse">
    <s:complexType>
      <s:sequence>
        <s:element minOccurs="0" maxOccurs="1" name="Tasks" type="tns:ArrayOfTask" />
      </s:sequence>
    </s:complexType>
  </s:element>
  <s:complexType name="ArrayOfTask">
    <s:sequence>
      <s:element minOccurs="0" maxOccurs="unbounded" name="Task" nillable="true"
type="tns:Task" />
    </s:sequence>
  </s:complexType>
  <s:complexType name="Task">
    <s:sequence>
      <s:element minOccurs="0" maxOccurs="1" name="TaskID" type="s:string" />
      <s:element minOccurs="0" maxOccurs="1" name="Name" type="s:string" />
      <s:element minOccurs="0" maxOccurs="1" name="Description" type="s:string" />
    </s:sequence>
  </s:complexType>
  <s:element name="SetPolicies">
    <s:complexType>
      <s:sequence>
        <s:element minOccurs="0" maxOccurs="1" name="ItemPath" type="s:string" />
        <s:element minOccurs="0" maxOccurs="1" name="Policies" type="tns:ArrayOfPolicy"
/>
      </s:sequence>
    </s:complexType>
  </s:element>
  <s:complexType name="ArrayOfPolicy">
    <s:sequence>
      <s:element minOccurs="0" maxOccurs="unbounded" name="Policy" nillable="true"
type="tns:Policy" />
    </s:sequence>
  </s:complexType>
  <s:complexType name="Policy">
    <s:sequence>
      <s:element minOccurs="0" maxOccurs="1" name="GroupUserName" type="s:string" />
      <s:element minOccurs="0" maxOccurs="1" name="Roles" type="tns:ArrayOfRole" />
    </s:sequence>
  </s:complexType>
  <s:element name="SetPoliciesResponse">
    <s:complexType />
  </s:element>

```

```

<s:element name="GetPolicies">
  <s:complexType>
    <s:sequence>
      <s:element minOccurs="0" maxOccurs="1" name="ItemPath" type="s:string" />
    </s:sequence>
  </s:complexType>
</s:element>
<s:element name="GetPoliciesResponse">
  <s:complexType>
    <s:sequence>
      <s:element minOccurs="0" maxOccurs="1" name="Policies" type="tns:ArrayOfPolicy" />
      <s:element minOccurs="1" maxOccurs="1" name="InheritParent" type="s:boolean" />
    </s:sequence>
  </s:complexType>
</s:element>
<s:element name="GetItemDataSourcePrompts">
  <s:complexType>
    <s:sequence>
      <s:element minOccurs="0" maxOccurs="1" name="ItemPath" type="s:string" />
    </s:sequence>
  </s:complexType>
</s:element>
<s:element name="GetItemDataSourcePromptsResponse">
  <s:complexType>
    <s:sequence>
      <s:element minOccurs="0" maxOccurs="1" name="DataSourcePrompts"
type="tns:ArrayOfDataSourcePrompt" />
    </s:sequence>
  </s:complexType>
</s:element>
<s:complexType name="ArrayOfDataSourcePrompt">
  <s:sequence>
    <s:element minOccurs="0" maxOccurs="unbounded" name="DataSourcePrompt"
nillable="true" type="tns:DataSourcePrompt" />
  </s:sequence>
</s:complexType>
<s:complexType name="DataSourcePrompt">
  <s:sequence>
    <s:element minOccurs="0" maxOccurs="1" name="Name" type="s:string" />
    <s:element minOccurs="0" maxOccurs="1" name="DataSourceID" type="s:string" />
    <s:element minOccurs="0" maxOccurs="1" name="Prompt" type="s:string" />
  </s:sequence>
</s:complexType>
<s:element name="GenerateModel">
  <s:complexType>
    <s:sequence>
      <s:element minOccurs="0" maxOccurs="1" name="DataSource" type="s:string" />
      <s:element minOccurs="0" maxOccurs="1" name="Model" type="s:string" />
      <s:element minOccurs="0" maxOccurs="1" name="Parent" type="s:string" />
      <s:element minOccurs="0" maxOccurs="1" name="Properties"
type="tns:ArrayOfProperty" />
    </s:sequence>
  </s:complexType>
</s:element>
<s:element name="GenerateModelResponse">
  <s:complexType>
    <s:sequence>
      <s:element minOccurs="0" maxOccurs="1" name="ItemInfo" type="tns:CatalogItem" />

```

```

        <s:element minOccurs="0" maxOccurs="1" name="Warnings" type="tns:ArrayOfWarning"
/>
    </s:sequence>
</s:complexType>
</s:element>
<s:element name="GetModelItemPermissions">
    <s:complexType>
        <s:sequence>
            <s:element minOccurs="0" maxOccurs="1" name="Model" type="s:string" />
            <s:element minOccurs="0" maxOccurs="1" name="ModelItemID" type="s:string" />
        </s:sequence>
    </s:complexType>
</s:element>
<s:element name="GetModelItemPermissionsResponse">
    <s:complexType>
        <s:sequence>
            <s:element minOccurs="0" maxOccurs="1" name="Permissions"
type="tns:ArrayOfString1" />
        </s:sequence>
    </s:complexType>
</s:element>
<s:element name="SetModelItemPolicies">
    <s:complexType>
        <s:sequence>
            <s:element minOccurs="0" maxOccurs="1" name="Model" type="s:string" />
            <s:element minOccurs="0" maxOccurs="1" name="ModelItemID" type="s:string" />
            <s:element minOccurs="0" maxOccurs="1" name="Policies" type="tns:ArrayOfPolicy"
/>
        </s:sequence>
    </s:complexType>
</s:element>
<s:element name="SetModelItemPoliciesResponse">
    <s:complexType />
</s:element>
<s:element name="GetModelItemPolicies">
    <s:complexType>
        <s:sequence>
            <s:element minOccurs="0" maxOccurs="1" name="Model" type="s:string" />
            <s:element minOccurs="0" maxOccurs="1" name="ModelItemID" type="s:string" />
        </s:sequence>
    </s:complexType>
</s:element>
<s:element name="GetModelItemPoliciesResponse">
    <s:complexType>
        <s:sequence>
            <s:element minOccurs="0" maxOccurs="1" name="Policies" type="tns:ArrayOfPolicy"
/>
            <s:element minOccurs="1" maxOccurs="1" name="InheritParent" type="s:boolean" />
        </s:sequence>
    </s:complexType>
</s:element>
<s:element name="GetUserModel">
    <s:complexType>
        <s:sequence>
            <s:element minOccurs="0" maxOccurs="1" name="Model" type="s:string" />
            <s:element minOccurs="0" maxOccurs="1" name="Perspective" type="s:string" />
        </s:sequence>
    </s:complexType>
</s:element>

```

```

<s:element name="GetUserModelResponse">
  <s:complexType>
    <s:sequence>
      <s:element minOccurs="0" maxOccurs="1" name="Definition" type="s:base64Binary" />
    </s:sequence>
  </s:complexType>
</s:element>
<s:element name="InheritModelItemParentSecurity">
  <s:complexType>
    <s:sequence>
      <s:element minOccurs="0" maxOccurs="1" name="Model" type="s:string" />
      <s:element minOccurs="0" maxOccurs="1" name="ModelItemID" type="s:string" />
    </s:sequence>
  </s:complexType>
</s:element>
<s:element name="InheritModelItemParentSecurityResponse">
  <s:complexType />
</s:element>
<s:element name="SetModelDrillthroughReports">
  <s:complexType>
    <s:sequence>
      <s:element minOccurs="0" maxOccurs="1" name="Model" type="s:string" />
      <s:element minOccurs="0" maxOccurs="1" name="ModelItemID" type="s:string" />
      <s:element minOccurs="0" maxOccurs="1" name="Reports"
type="tns:ArrayOfModelDrillthroughReport" />
    </s:sequence>
  </s:complexType>
</s:element>
<s:complexType name="ArrayOfModelDrillthroughReport">
  <s:sequence>
    <s:element minOccurs="0" maxOccurs="unbounded" name="ModelDrillthroughReport"
nillable="true" type="tns:ModelDrillthroughReport" />
  </s:sequence>
</s:complexType>
<s:complexType name="ModelDrillthroughReport">
  <s:sequence>
    <s:element minOccurs="0" maxOccurs="1" name="Path" type="s:string" />
    <s:element minOccurs="1" maxOccurs="1" name="Type" type="tns:DrillthroughType" />
  </s:sequence>
</s:complexType>
<s:simpleType name="DrillthroughType">
  <s:restriction base="s:string">
    <s:enumeration value="Detail" />
    <s:enumeration value="List" />
  </s:restriction>
</s:simpleType>
<s:element name="SetModelDrillthroughReportsResponse">
  <s:complexType />
</s:element>
<s:element name="ListModelDrillthroughReports">
  <s:complexType>
    <s:sequence>
      <s:element minOccurs="0" maxOccurs="1" name="Model" type="s:string" />
      <s:element minOccurs="0" maxOccurs="1" name="ModelItemID" type="s:string" />
    </s:sequence>
  </s:complexType>
</s:element>
<s:element name="ListModelDrillthroughReportsResponse">
  <s:complexType>

```

```

        <s:sequence>
            <s:element minOccurs="0" maxOccurs="1" name="Reports"
type="tns:ArrayOfModelDrillthroughReport" />
        </s:sequence>
    </s:complexType>
</s:element>
<s:element name="ListModelItemChildren">
    <s:complexType>
        <s:sequence>
            <s:element minOccurs="0" maxOccurs="1" name="Model" type="s:string" />
            <s:element minOccurs="0" maxOccurs="1" name="ModelItemID" type="s:string" />
            <s:element minOccurs="1" maxOccurs="1" name="Recursive" type="s:boolean" />
        </s:sequence>
    </s:complexType>
</s:element>
<s:element name="ListModelItemChildrenResponse">
    <s:complexType>
        <s:sequence>
            <s:element minOccurs="0" maxOccurs="1" name="ModelItems"
type="tns:ArrayOfModelItem" />
        </s:sequence>
    </s:complexType>
</s:element>
<s:complexType name="ArrayOfModelItem">
    <s:sequence>
        <s:element minOccurs="0" maxOccurs="unbounded" name="ModelItem" nillable="true"
type="tns:ModelItem" />
    </s:sequence>
</s:complexType>
<s:complexType name="ModelItem">
    <s:sequence>
        <s:element minOccurs="0" maxOccurs="1" name="ID" type="s:string" />
        <s:element minOccurs="0" maxOccurs="1" name="Name" type="s:string" />
        <s:element minOccurs="0" maxOccurs="1" name="ModelItemTypeName" type="s:string" />
        <s:element minOccurs="0" maxOccurs="1" name="Description" type="s:string" />
        <s:element minOccurs="0" maxOccurs="1" name="ModelItems"
type="tns:ArrayOfModelItem" />
    </s:sequence>
</s:complexType>
<s:element name="ListModelItemTypes">
    <s:complexType />
</s:element>
<s:element name="ListModelItemTypesResponse">
    <s:complexType>
        <s:sequence>
            <s:element minOccurs="0" maxOccurs="1" name="ListModelItemTypesResult"
type="tns:ArrayOfString1" />
        </s:sequence>
    </s:complexType>
</s:element>
<s:element name="ListModelPerspectives">
    <s:complexType>
        <s:sequence>
            <s:element minOccurs="0" maxOccurs="1" name="Model" type="s:string" />
        </s:sequence>
    </s:complexType>
</s:element>
<s:element name="ListModelPerspectivesResponse">
    <s:complexType>

```

```

        <s:sequence>
            <s:element minOccurs="0" maxOccurs="1" name="ModelCatalogItems"
type="tns:ArrayOfModelCatalogItem" />
        </s:sequence>
    </s:complexType>
</s:element>
<s:complexType name="ArrayOfModelCatalogItem">
    <s:sequence>
        <s:element minOccurs="0" maxOccurs="unbounded" name="ModelCatalogItem"
nillable="true" type="tns:ModelCatalogItem" />
    </s:sequence>
</s:complexType>
<s:complexType name="ModelCatalogItem">
    <s:sequence>
        <s:element minOccurs="0" maxOccurs="1" name="Model" type="s:string" />
        <s:element minOccurs="0" maxOccurs="1" name="Description" type="s:string" />
        <s:element minOccurs="0" maxOccurs="1" name="Perspectives"
type="tns:ArrayOfModelPerspective" />
    </s:sequence>
</s:complexType>
<s:complexType name="ArrayOfModelPerspective">
    <s:sequence>
        <s:element minOccurs="0" maxOccurs="unbounded" name="ModelPerspective"
nillable="true" type="tns:ModelPerspective" />
    </s:sequence>
</s:complexType>
<s:complexType name="ModelPerspective">
    <s:sequence>
        <s:element minOccurs="0" maxOccurs="1" name="ID" type="s:string" />
        <s:element minOccurs="0" maxOccurs="1" name="Name" type="s:string" />
        <s:element minOccurs="0" maxOccurs="1" name="Description" type="s:string" />
    </s:sequence>
</s:complexType>
<s:element name="RegenerateModel">
    <s:complexType>
        <s:sequence>
            <s:element minOccurs="0" maxOccurs="1" name="Model" type="s:string" />
        </s:sequence>
    </s:complexType>
</s:element>
<s:element name="RegenerateModelResponse">
    <s:complexType>
        <s:sequence>
            <s:element minOccurs="0" maxOccurs="1" name="Warnings" type="tns:ArrayOfWarning"
/>
        </s:sequence>
    </s:complexType>
</s:element>
<s:element name="RemoveAllModelItemPolicies">
    <s:complexType>
        <s:sequence>
            <s:element minOccurs="0" maxOccurs="1" name="Model" type="s:string" />
        </s:sequence>
    </s:complexType>
</s:element>
<s:element name="RemoveAllModelItemPoliciesResponse">
    <s:complexType />
</s:element>
<s:element name="CreateSchedule">

```

```

    <s:complexType>
      <s:sequence>
        <s:element minOccurs="0" maxOccurs="1" name="Name" type="s:string" />
        <s:element minOccurs="0" maxOccurs="1" name="ScheduleDefinition"
type="tns:ScheduleDefinition" />
        <s:element minOccurs="0" maxOccurs="1" name="SiteUrl" type="s:string" />
      </s:sequence>
    </s:complexType>
  </s:element>
  <s:complexType name="ScheduleDefinition">
    <s:complexContent mixed="false">
      <s:extension base="tns:ScheduleDefinitionOrReference">
        <s:sequence>
          <s:element minOccurs="1" maxOccurs="1" name="StartDateTime" type="s:dateTime"
/>
          <s:element minOccurs="0" maxOccurs="1" name="EndDate" type="s:dateTime" />
          <s:choice minOccurs="1" maxOccurs="1">
            <s:element minOccurs="0" maxOccurs="1" name="DailyRecurrence"
type="tns:DailyRecurrence" />
            <s:element minOccurs="0" maxOccurs="1" name="WeeklyRecurrence"
type="tns:WeeklyRecurrence" />
            <s:element minOccurs="0" maxOccurs="1" name="MinuteRecurrence"
type="tns:MinuteRecurrence" />
            <s:element minOccurs="0" maxOccurs="1" name="MonthlyRecurrence"
type="tns:MonthlyRecurrence" />
            <s:element minOccurs="0" maxOccurs="1" name="MonthlyDOWRecurrence"
type="tns:MonthlyDOWRecurrence" />
          </s:choice>
        </s:sequence>
      </s:extension>
    </s:complexContent>
  </s:complexType>
  <s:complexType name="ScheduleDefinitionOrReference" />
  <s:complexType name="DailyRecurrence">
    <s:complexContent mixed="false">
      <s:extension base="tns:RecurrencePattern">
        <s:sequence>
          <s:element minOccurs="1" maxOccurs="1" name="DaysInterval" type="s:int" />
        </s:sequence>
      </s:extension>
    </s:complexContent>
  </s:complexType>
  <s:complexType name="RecurrencePattern" />
  <s:complexType name="MonthlyDOWRecurrence">
    <s:complexContent mixed="false">
      <s:extension base="tns:RecurrencePattern">
        <s:sequence>
          <s:element minOccurs="0" maxOccurs="1" name="WhichWeek"
type="tns:WeekNumberEnum" />
          <s:element minOccurs="0" maxOccurs="1" name="DaysOfWeek"
type="tns:DaysOfWeekSelector" />
          <s:element minOccurs="0" maxOccurs="1" name="MonthsOfYear"
type="tns:MonthsOfYearSelector" />
        </s:sequence>
      </s:extension>
    </s:complexContent>
  </s:complexType>
  <s:simpleType name="WeekNumberEnum">
    <s:restriction base="s:string">
      <s:enumeration value="FirstWeek" />

```

```

    <s:enumeration value="SecondWeek" />
    <s:enumeration value="ThirdWeek" />
    <s:enumeration value="FourthWeek" />
    <s:enumeration value="LastWeek" />
  </s:restriction>
</s:simpleType>
<s:complexType name="DaysOfWeekSelector">
  <s:sequence>
    <s:element minOccurs="1" maxOccurs="1" name="Sunday" type="s:boolean" />
    <s:element minOccurs="1" maxOccurs="1" name="Monday" type="s:boolean" />
    <s:element minOccurs="1" maxOccurs="1" name="Tuesday" type="s:boolean" />
    <s:element minOccurs="1" maxOccurs="1" name="Wednesday" type="s:boolean" />
    <s:element minOccurs="1" maxOccurs="1" name="Thursday" type="s:boolean" />
    <s:element minOccurs="1" maxOccurs="1" name="Friday" type="s:boolean" />
    <s:element minOccurs="1" maxOccurs="1" name="Saturday" type="s:boolean" />
  </s:sequence>
</s:complexType>
<s:complexType name="MonthsOfYearSelector">
  <s:sequence>
    <s:element minOccurs="1" maxOccurs="1" name="January" type="s:boolean" />
    <s:element minOccurs="1" maxOccurs="1" name="February" type="s:boolean" />
    <s:element minOccurs="1" maxOccurs="1" name="March" type="s:boolean" />
    <s:element minOccurs="1" maxOccurs="1" name="April" type="s:boolean" />
    <s:element minOccurs="1" maxOccurs="1" name="May" type="s:boolean" />
    <s:element minOccurs="1" maxOccurs="1" name="June" type="s:boolean" />
    <s:element minOccurs="1" maxOccurs="1" name="July" type="s:boolean" />
    <s:element minOccurs="1" maxOccurs="1" name="August" type="s:boolean" />
    <s:element minOccurs="1" maxOccurs="1" name="September" type="s:boolean" />
    <s:element minOccurs="1" maxOccurs="1" name="October" type="s:boolean" />
    <s:element minOccurs="1" maxOccurs="1" name="November" type="s:boolean" />
    <s:element minOccurs="1" maxOccurs="1" name="December" type="s:boolean" />
  </s:sequence>
</s:complexType>
<s:complexType name="MonthlyRecurrence">
  <s:complexContent mixed="false">
    <s:extension base="tns:RecurrencePattern">
      <s:sequence>
        <s:element minOccurs="0" maxOccurs="1" name="Days" type="s:string" />
        <s:element minOccurs="0" maxOccurs="1" name="MonthsOfYear"
type="tns:MonthsOfYearSelector" />
      </s:sequence>
    </s:extension>
  </s:complexContent>
</s:complexType>
<s:complexType name="MinuteRecurrence">
  <s:complexContent mixed="false">
    <s:extension base="tns:RecurrencePattern">
      <s:sequence>
        <s:element minOccurs="1" maxOccurs="1" name="MinutesInterval" type="s:int" />
      </s:sequence>
    </s:extension>
  </s:complexContent>
</s:complexType>
<s:complexType name="WeeklyRecurrence">
  <s:complexContent mixed="false">
    <s:extension base="tns:RecurrencePattern">
      <s:sequence>
        <s:element minOccurs="0" maxOccurs="1" name="WeeksInterval" type="s:int" />

```



```

        <s:element minOccurs="0" maxOccurs="1" name="DaysOfWeek"
type="tns:DaysOfWeekSelector" />
    </s:sequence>
</s:extension>
</s:complexContent>
</s:complexType>
<s:element name="CreateScheduleResponse">
    <s:complexType>
        <s:sequence>
            <s:element minOccurs="0" maxOccurs="1" name="ScheduleID" type="s:string" />
        </s:sequence>
    </s:complexType>
</s:element>
<s:element name="DeleteSchedule">
    <s:complexType>
        <s:sequence>
            <s:element minOccurs="0" maxOccurs="1" name="ScheduleID" type="s:string" />
        </s:sequence>
    </s:complexType>
</s:element>
<s:element name="DeleteScheduleResponse">
    <s:complexType />
</s:element>
<s:element name="ListSchedules">
    <s:complexType>
        <s:sequence>
            <s:element minOccurs="0" maxOccurs="1" name="SiteUrl" type="s:string" />
        </s:sequence>
    </s:complexType>
</s:element>
<s:element name="ListSchedulesResponse">
    <s:complexType>
        <s:sequence>
            <s:element minOccurs="0" maxOccurs="1" name="Schedules"
type="tns:ArrayOfSchedule" />
        </s:sequence>
    </s:complexType>
</s:element>
<s:complexType name="ArrayOfSchedule">
    <s:sequence>
        <s:element minOccurs="0" maxOccurs="unbounded" name="Schedule" nillable="true"
type="tns:Schedule" />
    </s:sequence>
</s:complexType>
<s:complexType name="Schedule">
    <s:sequence>
        <s:element minOccurs="0" maxOccurs="1" name="ScheduleID" type="s:string" />
        <s:element minOccurs="0" maxOccurs="1" name="Name" type="s:string" />
        <s:element minOccurs="0" maxOccurs="1" name="Definition"
type="tns:ScheduleDefinition" />
        <s:element minOccurs="0" maxOccurs="1" name="Description" type="s:string" />
        <s:element minOccurs="0" maxOccurs="1" name="Creator" type="s:string" />
        <s:element minOccurs="0" maxOccurs="1" name="NextRunTime" type="s:dateTime" />
        <s:element minOccurs="0" maxOccurs="1" name="LastRunTime" type="s:dateTime" />
        <s:element minOccurs="1" maxOccurs="1" name="ReferencesPresent" type="s:boolean" />
        <s:element minOccurs="0" maxOccurs="1" name="ScheduleStateName" type="s:string" />
    </s:sequence>
</s:complexType>
<s:element name="GetScheduleProperties">

```

```

    <s:complexType>
      <s:sequence>
        <s:element minOccurs="0" maxOccurs="1" name="ScheduleID" type="s:string" />
      </s:sequence>
    </s:complexType>
  </s:element>
  <s:element name="GetSchedulePropertiesResponse">
    <s:complexType>
      <s:sequence>
        <s:element minOccurs="0" maxOccurs="1" name="Schedule" type="tns:Schedule" />
      </s:sequence>
    </s:complexType>
  </s:element>
  <s:element name="ListScheduleStates">
    <s:complexType />
  </s:element>
  <s:element name="ListScheduleStatesResponse">
    <s:complexType>
      <s:sequence>
        <s:element minOccurs="0" maxOccurs="1" name="ListScheduleStatesResult"
type="tns:ArrayOfString1" />
      </s:sequence>
    </s:complexType>
  </s:element>
  <s:element name="PauseSchedule">
    <s:complexType>
      <s:sequence>
        <s:element minOccurs="0" maxOccurs="1" name="ScheduleID" type="s:string" />
      </s:sequence>
    </s:complexType>
  </s:element>
  <s:element name="PauseScheduleResponse">
    <s:complexType />
  </s:element>
  <s:element name="ResumeSchedule">
    <s:complexType>
      <s:sequence>
        <s:element minOccurs="0" maxOccurs="1" name="ScheduleID" type="s:string" />
      </s:sequence>
    </s:complexType>
  </s:element>
  <s:element name="ResumeScheduleResponse">
    <s:complexType />
  </s:element>
  <s:element name="SetScheduleProperties">
    <s:complexType>
      <s:sequence>
        <s:element minOccurs="0" maxOccurs="1" name="Name" type="s:string" />
        <s:element minOccurs="0" maxOccurs="1" name="ScheduleID" type="s:string" />
        <s:element minOccurs="0" maxOccurs="1" name="ScheduleDefinition"
type="tns:ScheduleDefinition" />
      </s:sequence>
    </s:complexType>
  </s:element>
  <s:element name="SetSchedulePropertiesResponse">
    <s:complexType />
  </s:element>
  <s:element name="ListScheduledItems">
    <s:complexType>

```

```

        <s:sequence>
            <s:element minOccurs="0" maxOccurs="1" name="ScheduleID" type="s:string" />
        </s:sequence>
    </s:complexType>
</s:element>
<s:element name="ListScheduledItemsResponse">
    <s:complexType>
        <s:sequence>
            <s:element minOccurs="0" maxOccurs="1" name="Items" type="tns:ArrayOfCatalogItem"
/>
        </s:sequence>
    </s:complexType>
</s:element>
<s:element name="SetItemParameters">
    <s:complexType>
        <s:sequence>
            <s:element minOccurs="0" maxOccurs="1" name="ItemPath" type="s:string" />
            <s:element minOccurs="0" maxOccurs="1" name="Parameters"
type="tns:ArrayOfItemParameter" />
        </s:sequence>
    </s:complexType>
</s:element>
<s:complexType name="ArrayOfItemParameter">
    <s:sequence>
        <s:element minOccurs="0" maxOccurs="unbounded" name="ItemParameter" nillable="true"
type="tns:ItemParameter" />
    </s:sequence>
</s:complexType>
<s:complexType name="ItemParameter">
    <s:sequence>
        <s:element minOccurs="0" maxOccurs="1" name="Name" type="s:string" />
        <s:element minOccurs="0" maxOccurs="1" name="ParameterTypeName" type="s:string" />
        <s:element minOccurs="0" maxOccurs="1" name="Nullable" type="s:boolean" />
        <s:element minOccurs="0" maxOccurs="1" name="AllowBlank" type="s:boolean" />
        <s:element minOccurs="0" maxOccurs="1" name="MultiValue" type="s:boolean" />
        <s:element minOccurs="0" maxOccurs="1" name="QueryParameter" type="s:boolean" />
        <s:element minOccurs="0" maxOccurs="1" name="Prompt" type="s:string" />
        <s:element minOccurs="0" maxOccurs="1" name="PromptUser" type="s:boolean" />
        <s:element minOccurs="0" maxOccurs="1" name="Dependencies"
type="tns:ArrayOfString2" />
        <s:element minOccurs="0" maxOccurs="1" name="ValidValuesQueryBased"
type="s:boolean" />
        <s:element minOccurs="0" maxOccurs="1" name="ValidValues"
type="tns:ArrayOfValidValue1" />
        <s:element minOccurs="0" maxOccurs="1" name="DefaultValuesQueryBased"
type="s:boolean" />
        <s:element minOccurs="0" maxOccurs="1" name="DefaultValues"
type="tns:ArrayOfString" />
        <s:element minOccurs="0" maxOccurs="1" name="ParameterStateName" type="s:string" />
        <s:element minOccurs="0" maxOccurs="1" name="ErrorMessage" type="s:string" />
    </s:sequence>
</s:complexType>
<s:complexType name="ArrayOfString2">
    <s:sequence>
        <s:element minOccurs="0" maxOccurs="unbounded" name="Dependency" nillable="true"
type="s:string" />
    </s:sequence>
</s:complexType>
<s:complexType name="ArrayOfValidValue1">
    <s:sequence>

```

```

        <s:element minOccurs="0" maxOccurs="unbounded" name="ValidValue" nillable="true"
type="tns:ValidValue" />
    </s:sequence>
</s:complexType>
<s:element name="SetItemParametersResponse">
    <s:complexType />
</s:element>
<s:element name="GetItemParameters">
    <s:complexType>
        <s:sequence>
            <s:element minOccurs="0" maxOccurs="1" name="ItemPath" type="s:string" />
            <s:element minOccurs="0" maxOccurs="1" name="HistoryID" type="s:string" />
            <s:element minOccurs="1" maxOccurs="1" name="ForRendering" type="s:boolean" />
            <s:element minOccurs="0" maxOccurs="1" name="Values"
type="tns:ArrayOfParameterValue" />
            <s:element minOccurs="0" maxOccurs="1" name="Credentials"
type="tns:ArrayOfDataSourceCredentials" />
        </s:sequence>
    </s:complexType>
</s:element>
<s:complexType name="ArrayOfDataSourceCredentials">
    <s:sequence>
        <s:element minOccurs="0" maxOccurs="unbounded" name="DataSourceCredentials"
nillable="true" type="tns:DataSourceCredentials" />
    </s:sequence>
</s:complexType>
<s:complexType name="DataSourceCredentials">
    <s:sequence>
        <s:element minOccurs="0" maxOccurs="1" name="DataSourceName" type="s:string" />
        <s:element minOccurs="0" maxOccurs="1" name="UserName" type="s:string" />
        <s:element minOccurs="0" maxOccurs="1" name="Password" type="s:string" />
    </s:sequence>
</s:complexType>
<s:element name="GetItemParametersResponse">
    <s:complexType>
        <s:sequence>
            <s:element minOccurs="0" maxOccurs="1" name="Parameters"
type="tns:ArrayOfItemParameter" />
        </s:sequence>
    </s:complexType>
</s:element>
<s:element name="ListParameterTypes">
    <s:complexType />
</s:element>
<s:element name="ListParameterTypesResponse">
    <s:complexType>
        <s:sequence>
            <s:element minOccurs="0" maxOccurs="1" name="ListParameterTypesResult"
type="tns:ArrayOfString1" />
        </s:sequence>
    </s:complexType>
</s:element>
<s:element name="ListParameterStates">
    <s:complexType />
</s:element>
<s:element name="ListParameterStatesResponse">
    <s:complexType>
        <s:sequence>

```

```

        <s:element minOccurs="0" maxOccurs="1" name="ListParameterStatesResult"
type="tns:ArrayOfString1" />
    </s:sequence>
</s:complexType>
</s:element>
<s:element name="CreateReportEditSession">
    <s:complexType>
        <s:sequence>
            <s:element minOccurs="0" maxOccurs="1" name="Report" type="s:string" />
            <s:element minOccurs="0" maxOccurs="1" name="Parent" type="s:string" />
            <s:element minOccurs="0" maxOccurs="1" name="Definition" type="s:base64Binary" />
        </s:sequence>
    </s:complexType>
</s:element>
<s:element name="CreateReportEditSessionResponse">
    <s:complexType>
        <s:sequence>
            <s:element minOccurs="0" maxOccurs="1" name="EditSessionID" type="s:string" />
            <s:element minOccurs="0" maxOccurs="1" name="Warnings" type="tns:ArrayOfWarning"
/>
        </s:sequence>
    </s:complexType>
</s:element>
<s:element name="CreateLinkedItem">
    <s:complexType>
        <s:sequence>
            <s:element minOccurs="0" maxOccurs="1" name="ItemPath" type="s:string" />
            <s:element minOccurs="0" maxOccurs="1" name="Parent" type="s:string" />
            <s:element minOccurs="0" maxOccurs="1" name="Link" type="s:string" />
            <s:element minOccurs="0" maxOccurs="1" name="Properties"
type="tns:ArrayOfProperty" />
        </s:sequence>
    </s:complexType>
</s:element>
<s:element name="CreateLinkedItemResponse">
    <s:complexType />
</s:element>
<s:element name="SetItemLink">
    <s:complexType>
        <s:sequence>
            <s:element minOccurs="0" maxOccurs="1" name="ItemPath" type="s:string" />
            <s:element minOccurs="0" maxOccurs="1" name="Link" type="s:string" />
        </s:sequence>
    </s:complexType>
</s:element>
<s:element name="SetItemLinkResponse">
    <s:complexType />
</s:element>
<s:element name="GetItemLink">
    <s:complexType>
        <s:sequence>
            <s:element minOccurs="0" maxOccurs="1" name="ItemPath" type="s:string" />
        </s:sequence>
    </s:complexType>
</s:element>
<s:element name="GetItemLinkResponse">
    <s:complexType>
        <s:sequence>
            <s:element minOccurs="0" maxOccurs="1" name="Link" type="s:string" />
        </s:sequence>
    </s:complexType>
</s:element>

```

```

        </s:sequence>
    </s:complexType>
</s:element>
<s:element name="ListExecutionSettings">
    <s:complexType />
</s:element>
<s:element name="ListExecutionSettingsResponse">
    <s:complexType>
        <s:sequence>
            <s:element minOccurs="0" maxOccurs="1" name="ListExecutionSettingsResult"
type="tns:ArrayOfString1" />
        </s:sequence>
    </s:complexType>
</s:element>
<s:element name="SetExecutionOptions">
    <s:complexType>
        <s:sequence>
            <s:element minOccurs="0" maxOccurs="1" name="ItemPath" type="s:string" />
            <s:element minOccurs="0" maxOccurs="1" name="ExecutionSetting" type="s:string" />
            <s:choice minOccurs="1" maxOccurs="1">
                <s:element minOccurs="0" maxOccurs="1" name="ScheduleDefinition"
type="tns:ScheduleDefinition" />
                <s:element minOccurs="0" maxOccurs="1" name="NoSchedule" type="tns:NoSchedule"
/>
                <s:element minOccurs="0" maxOccurs="1" name="ScheduleReference"
type="tns:ScheduleReference" />
            </s:choice>
        </s:sequence>
    </s:complexType>
</s:element>
<s:complexType name="NoSchedule">
    <s:complexContent mixed="false">
        <s:extension base="tns:ScheduleDefinitionOrReference" />
    </s:complexContent>
</s:complexType>
<s:complexType name="ScheduleReference">
    <s:complexContent mixed="false">
        <s:extension base="tns:ScheduleDefinitionOrReference">
            <s:sequence>
                <s:element minOccurs="0" maxOccurs="1" name="ScheduleID" type="s:string" />
                <s:element minOccurs="0" maxOccurs="1" name="Definition"
type="tns:ScheduleDefinition" />
            </s:sequence>
        </s:extension>
    </s:complexContent>
</s:complexType>
<s:element name="SetExecutionOptionsResponse">
    <s:complexType />
</s:element>
<s:element name="GetExecutionOptions">
    <s:complexType>
        <s:sequence>
            <s:element minOccurs="0" maxOccurs="1" name="ItemPath" type="s:string" />
        </s:sequence>
    </s:complexType>
</s:element>
<s:element name="GetExecutionOptionsResponse">
    <s:complexType>
        <s:sequence>

```

```

        <s:element minOccurs="0" maxOccurs="1" name="ExecutionSetting" type="s:string" />
        <s:choice minOccurs="1" maxOccurs="1">
            <s:element minOccurs="0" maxOccurs="1" name="ScheduleReference"
type="tns:ScheduleReference" />
            <s:element minOccurs="0" maxOccurs="1" name="ScheduleDefinition"
type="tns:ScheduleDefinition" />
            <s:element minOccurs="0" maxOccurs="1" name="NoSchedule" type="tns:NoSchedule"
/>
        </s:choice>
    </s:sequence>
</s:complexType>
</s:element>
<s:element name="UpdateItemExecutionSnapshot">
    <s:complexType>
        <s:sequence>
            <s:element minOccurs="0" maxOccurs="1" name="ItemPath" type="s:string" />
        </s:sequence>
    </s:complexType>
</s:element>
<s:element name="UpdateItemExecutionSnapshotResponse">
    <s:complexType />
</s:element>
<s:element name="SetCacheOptions">
    <s:complexType>
        <s:sequence>
            <s:element minOccurs="0" maxOccurs="1" name="ItemPath" type="s:string" />
            <s:element minOccurs="1" maxOccurs="1" name="CacheItem" type="s:boolean" />
            <s:choice minOccurs="1" maxOccurs="1">
                <s:element minOccurs="0" maxOccurs="1" name="ScheduleExpiration"
type="tns:ScheduleExpiration" />
                <s:element minOccurs="0" maxOccurs="1" name="TimeExpiration"
type="tns:TimeExpiration" />
            </s:choice>
        </s:sequence>
    </s:complexType>
</s:element>
<s:complexType name="ScheduleExpiration">
    <s:complexContent mixed="false">
        <s:extension base="tns:ExpirationDefinition">
            <s:sequence>
                <s:choice minOccurs="1" maxOccurs="1">
                    <s:element minOccurs="0" maxOccurs="1" name="ScheduleDefinition"
type="tns:ScheduleDefinition" />
                    <s:element minOccurs="0" maxOccurs="1" name="ScheduleReference"
type="tns:ScheduleReference" />
                </s:choice>
            </s:sequence>
        </s:extension>
    </s:complexContent>
</s:complexType>
<s:complexType name="ExpirationDefinition" />
<s:complexType name="TimeExpiration">
    <s:complexContent mixed="false">
        <s:extension base="tns:ExpirationDefinition">
            <s:sequence>
                <s:element minOccurs="1" maxOccurs="1" name="Minutes" type="s:int" />
            </s:sequence>
        </s:extension>
    </s:complexContent>

```

```

</s:complexType>
<s:element name="SetCacheOptionsResponse">
  <s:complexType />
</s:element>
<s:element name="GetCacheOptions">
  <s:complexType>
    <s:sequence>
      <s:element minOccurs="0" maxOccurs="1" name="ItemPath" type="s:string" />
    </s:sequence>
  </s:complexType>
</s:element>
<s:element name="GetCacheOptionsResponse">
  <s:complexType>
    <s:sequence>
      <s:element minOccurs="1" maxOccurs="1" name="CacheItem" type="s:boolean" />
      <s:choice minOccurs="1" maxOccurs="1">
        <s:element minOccurs="0" maxOccurs="1" name="TimeExpiration"
type="tns:TimeExpiration" />
        <s:element minOccurs="0" maxOccurs="1" name="ScheduleExpiration"
type="tns:ScheduleExpiration" />
      </s:choice>
    </s:sequence>
  </s:complexType>
</s:element>
<s:element name="FlushCache">
  <s:complexType>
    <s:sequence>
      <s:element minOccurs="0" maxOccurs="1" name="ItemPath" type="s:string" />
    </s:sequence>
  </s:complexType>
</s:element>
<s:element name="FlushCacheResponse">
  <s:complexType />
</s:element>
<s:element name="CreateItemHistorySnapshot">
  <s:complexType>
    <s:sequence>
      <s:element minOccurs="0" maxOccurs="1" name="ItemPath" type="s:string" />
    </s:sequence>
  </s:complexType>
</s:element>
<s:element name="CreateItemHistorySnapshotResponse">
  <s:complexType>
    <s:sequence>
      <s:element minOccurs="0" maxOccurs="1" name="HistoryID" type="s:string" />
      <s:element minOccurs="0" maxOccurs="1" name="Warnings" type="tns:ArrayOfWarning"
/>
    </s:sequence>
  </s:complexType>
</s:element>
<s:element name="DeleteItemHistorySnapshot">
  <s:complexType>
    <s:sequence>
      <s:element minOccurs="0" maxOccurs="1" name="ItemPath" type="s:string" />
      <s:element minOccurs="0" maxOccurs="1" name="HistoryID" type="s:string" />
    </s:sequence>
  </s:complexType>
</s:element>
<s:element name="DeleteItemHistorySnapshotResponse">

```



```

    <s:complexType />
  </s:element>
  <s:element name="SetItemHistoryLimit">
    <s:complexType>
      <s:sequence>
        <s:element minOccurs="0" maxOccurs="1" name="ItemPath" type="s:string" />
        <s:element minOccurs="1" maxOccurs="1" name="UseSystem" type="s:boolean" />
        <s:element minOccurs="1" maxOccurs="1" name="HistoryLimit" type="s:int" />
      </s:sequence>
    </s:complexType>
  </s:element>
  <s:element name="SetItemHistoryLimitResponse">
    <s:complexType />
  </s:element>
  <s:element name="GetItemHistoryLimit">
    <s:complexType>
      <s:sequence>
        <s:element minOccurs="0" maxOccurs="1" name="ItemPath" type="s:string" />
      </s:sequence>
    </s:complexType>
  </s:element>
  <s:element name="GetItemHistoryLimitResponse">
    <s:complexType>
      <s:sequence>
        <s:element minOccurs="1" maxOccurs="1" name="HistoryLimit" type="s:int" />
        <s:element minOccurs="1" maxOccurs="1" name="IsSystem" type="s:boolean" />
        <s:element minOccurs="1" maxOccurs="1" name="SystemLimit" type="s:int" />
      </s:sequence>
    </s:complexType>
  </s:element>
  <s:element name="SetItemHistoryOptions">
    <s:complexType>
      <s:sequence>
        <s:element minOccurs="0" maxOccurs="1" name="ItemPath" type="s:string" />
        <s:element minOccurs="1" maxOccurs="1" name="EnableManualSnapshotCreation"
type="s:boolean" />
        <s:element minOccurs="1" maxOccurs="1" name="KeepExecutionSnapshots"
type="s:boolean" />
        <s:choice minOccurs="1" maxOccurs="1">
          <s:element minOccurs="0" maxOccurs="1" name="ScheduleDefinition"
type="tns:ScheduleDefinition" />
          <s:element minOccurs="0" maxOccurs="1" name="ScheduleReference"
type="tns:ScheduleReference" />
          <s:element minOccurs="0" maxOccurs="1" name="NoSchedule" type="tns:NoSchedule"
/>
        </s:choice>
      </s:sequence>
    </s:complexType>
  </s:element>
  <s:element name="SetItemHistoryOptionsResponse">
    <s:complexType />
  </s:element>
  <s:element name="GetItemHistoryOptions">
    <s:complexType>
      <s:sequence>
        <s:element minOccurs="0" maxOccurs="1" name="ItemPath" type="s:string" />
      </s:sequence>
    </s:complexType>
  </s:element>

```

```

    <s:element name="GetItemHistoryOptionsResponse">
      <s:complexType>
        <s:sequence>
          <s:element minOccurs="1" maxOccurs="1" name="EnableManualSnapshotCreation"
type="s:boolean" />
          <s:element minOccurs="1" maxOccurs="1" name="KeepExecutionSnapshots"
type="s:boolean" />
          <s:choice minOccurs="1" maxOccurs="1">
            <s:element minOccurs="0" maxOccurs="1" name="ScheduleDefinition"
type="tns:ScheduleDefinition" />
            <s:element minOccurs="0" maxOccurs="1" name="ScheduleReference"
type="tns:ScheduleReference" />
            <s:element minOccurs="0" maxOccurs="1" name="NoSchedule" type="tns:NoSchedule"
/>
          </s:choice>
        </s:sequence>
      </s:complexType>
    </s:element>
    <s:element name="GetReportServerConfigInfo">
      <s:complexType>
        <s:sequence>
          <s:element minOccurs="1" maxOccurs="1" name="ScaleOut" type="s:boolean" />
        </s:sequence>
      </s:complexType>
    </s:element>
    <s:element name="GetReportServerConfigInfoResponse">
      <s:complexType>
        <s:sequence>
          <s:element minOccurs="0" maxOccurs="1" name="ServerConfigInfo" type="s:string" />
        </s:sequence>
      </s:complexType>
    </s:element>
    <s:element name="IsSSLRequired">
      <s:complexType />
    </s:element>
    <s:element name="IsSSLRequiredResponse">
      <s:complexType>
        <s:sequence>
          <s:element minOccurs="1" maxOccurs="1" name="IsSSLRequiredResult"
type="s:boolean" />
        </s:sequence>
      </s:complexType>
    </s:element>
    <s:element name="SetSystemProperties">
      <s:complexType>
        <s:sequence>
          <s:element minOccurs="0" maxOccurs="1" name="Properties"
type="tns:ArrayOfProperty" />
        </s:sequence>
      </s:complexType>
    </s:element>
    <s:element name="SetSystemPropertiesResponse">
      <s:complexType />
    </s:element>
    <s:element name="GetSystemProperties">
      <s:complexType>
        <s:sequence>
          <s:element minOccurs="0" maxOccurs="1" name="Properties"
type="tns:ArrayOfProperty" />
        </s:sequence>
      </s:complexType>
    </s:element>

```

```

        </s:complexType>
    </s:element>
    <s:element name="GetSystemPropertiesResponse">
        <s:complexType>
            <s:sequence>
                <s:element minOccurs="0" maxOccurs="1" name="Values" type="tns:ArrayOfProperty"
/>
            </s:sequence>
        </s:complexType>
    </s:element>
    <s:element name="SetSystemPolicies">
        <s:complexType>
            <s:sequence>
                <s:element minOccurs="0" maxOccurs="1" name="Policies" type="tns:ArrayOfPolicy"
/>
            </s:sequence>
        </s:complexType>
    </s:element>
    <s:element name="SetSystemPoliciesResponse">
        <s:complexType />
    </s:element>
    <s:element name="GetSystemPolicies">
        <s:complexType />
    </s:element>
    <s:element name="GetSystemPoliciesResponse">
        <s:complexType>
            <s:sequence>
                <s:element minOccurs="0" maxOccurs="1" name="Policies" type="tns:ArrayOfPolicy"
/>
            </s:sequence>
        </s:complexType>
    </s:element>
    <s:element name="ListExtensions">
        <s:complexType>
            <s:sequence>
                <s:element minOccurs="0" maxOccurs="1" name="ExtensionType" type="s:string" />
            </s:sequence>
        </s:complexType>
    </s:element>
    <s:element name="ListExtensionsResponse">
        <s:complexType>
            <s:sequence>
                <s:element minOccurs="0" maxOccurs="1" name="Extensions"
type="tns:ArrayOfExtension" />
            </s:sequence>
        </s:complexType>
    </s:element>
    <s:complexType name="ArrayOfExtension">
        <s:sequence>
            <s:element minOccurs="0" maxOccurs="unbounded" name="Extension" nillable="true"
type="tns:Extension" />
        </s:sequence>
    </s:complexType>
    <s:complexType name="Extension">
        <s:sequence>
            <s:element minOccurs="0" maxOccurs="1" name="ExtensionTypeName" type="s:string" />
            <s:element minOccurs="0" maxOccurs="1" name="Name" type="s:string" />
            <s:element minOccurs="0" maxOccurs="1" name="LocalizedName" type="s:string" />
            <s:element minOccurs="1" maxOccurs="1" name="Visible" type="s:boolean" />

```

```

        <s:element minOccurs="1" maxOccurs="1" name="IsModelGenerationSupported"
type="s:boolean" />
    </s:sequence>
</s:complexType>
<s:element name="ListExtensionTypes">
    <s:complexType />
</s:element>
<s:element name="ListExtensionTypesResponse">
    <s:complexType>
        <s:sequence>
            <s:element minOccurs="0" maxOccurs="1" name="ListExtensionTypesResult"
type="tns:ArrayOfString1" />
        </s:sequence>
    </s:complexType>
</s:element>
<s:element name="ListEvents">
    <s:complexType />
</s:element>
<s:element name="ListEventsResponse">
    <s:complexType>
        <s:sequence>
            <s:element minOccurs="0" maxOccurs="1" name="Events" type="tns:ArrayOfEvent" />
        </s:sequence>
    </s:complexType>
</s:element>
<s:complexType name="ArrayOfEvent">
    <s:sequence>
        <s:element minOccurs="0" maxOccurs="unbounded" name="Event" nillable="true"
type="tns:Event" />
    </s:sequence>
</s:complexType>
<s:complexType name="Event">
    <s:sequence>
        <s:element minOccurs="0" maxOccurs="1" name="Type" type="s:string" />
    </s:sequence>
</s:complexType>
<s:element name="FireEvent">
    <s:complexType>
        <s:sequence>
            <s:element minOccurs="0" maxOccurs="1" name="EventType" type="s:string" />
            <s:element minOccurs="0" maxOccurs="1" name="EventData" type="s:string" />
            <s:element minOccurs="0" maxOccurs="1" name="SiteUrl" type="s:string" />
        </s:sequence>
    </s:complexType>
</s:element>
<s:element name="FireEventResponse">
    <s:complexType />
</s:element>
<s:element name="ListJobs">
    <s:complexType />
</s:element>
<s:element name="ListJobsResponse">
    <s:complexType>
        <s:sequence>
            <s:element minOccurs="0" maxOccurs="1" name="Jobs" type="tns:ArrayOfJob" />
        </s:sequence>
    </s:complexType>
</s:element>
<s:complexType name="ArrayOfJob">

```

```

    <s:sequence>
      <s:element minOccurs="0" maxOccurs="unbounded" name="Job" nillable="true"
type="tns:Job" />
    </s:sequence>
  </s:complexType>
</s:complexType name="Job">
  <s:sequence>
    <s:element minOccurs="0" maxOccurs="1" name="JobID" type="s:string" />
    <s:element minOccurs="0" maxOccurs="1" name="Name" type="s:string" />
    <s:element minOccurs="0" maxOccurs="1" name="Path" type="s:string" />
    <s:element minOccurs="0" maxOccurs="1" name="Description" type="s:string" />
    <s:element minOccurs="0" maxOccurs="1" name="Machine" type="s:string" />
    <s:element minOccurs="0" maxOccurs="1" name="User" type="s:string" />
    <s:element minOccurs="1" maxOccurs="1" name="StartDateTime" type="s:dateTime" />
    <s:element minOccurs="0" maxOccurs="1" name="JobActionName" type="s:string" />
    <s:element minOccurs="0" maxOccurs="1" name="JobTypeName" type="s:string" />
    <s:element minOccurs="0" maxOccurs="1" name="JobStatusName" type="s:string" />
  </s:sequence>
</s:complexType>
<s:element name="ListJobTypes">
  <s:complexType />
</s:element>
<s:element name="ListJobTypesResponse">
  <s:complexType>
    <s:sequence>
      <s:element minOccurs="0" maxOccurs="1" name="ListJobTypesResult"
type="tns:ArrayOfString1" />
    </s:sequence>
  </s:complexType>
</s:element>
<s:element name="ListJobActions">
  <s:complexType />
</s:element>
<s:element name="ListJobActionsResponse">
  <s:complexType>
    <s:sequence>
      <s:element minOccurs="0" maxOccurs="1" name="ListJobActionsResult"
type="tns:ArrayOfString1" />
    </s:sequence>
  </s:complexType>
</s:element>
<s:element name="ListJobStates">
  <s:complexType />
</s:element>
<s:element name="ListJobStatesResponse">
  <s:complexType>
    <s:sequence>
      <s:element minOccurs="0" maxOccurs="1" name="ListJobStatesResult"
type="tns:ArrayOfString1" />
    </s:sequence>
  </s:complexType>
</s:element>
<s:element name="CancelJob">
  <s:complexType>
    <s:sequence>
      <s:element minOccurs="0" maxOccurs="1" name="JobID" type="s:string" />
    </s:sequence>
  </s:complexType>
</s:element>

```

```

<s:element name="CancelJobResponse">
  <s:complexType>
    <s:sequence>
      <s:element minOccurs="1" maxOccurs="1" name="CancelJobResult" type="s:boolean" />
    </s:sequence>
  </s:complexType>
</s:element>
<s:element name="CreateCacheRefreshPlan">
  <s:complexType>
    <s:sequence>
      <s:element minOccurs="0" maxOccurs="1" name="ItemPath" type="s:string" />
      <s:element minOccurs="0" maxOccurs="1" name="Description" type="s:string" />
      <s:element minOccurs="0" maxOccurs="1" name="EventType" type="s:string" />
      <s:element minOccurs="0" maxOccurs="1" name="MatchData" type="s:string" />
      <s:element minOccurs="0" maxOccurs="1" name="Parameters"
type="tns:ArrayOfParameterValue" />
    </s:sequence>
  </s:complexType>
</s:element>
<s:element name="CreateCacheRefreshPlanResponse">
  <s:complexType>
    <s:sequence>
      <s:element minOccurs="0" maxOccurs="1" name="CacheRefreshPlanID" type="s:string"
/>
    </s:sequence>
  </s:complexType>
</s:element>
<s:element name="SetCacheRefreshPlanProperties">
  <s:complexType>
    <s:sequence>
      <s:element minOccurs="0" maxOccurs="1" name="CacheRefreshPlanID" type="s:string"
/>
      <s:element minOccurs="0" maxOccurs="1" name="Description" type="s:string" />
      <s:element minOccurs="0" maxOccurs="1" name="EventType" type="s:string" />
      <s:element minOccurs="0" maxOccurs="1" name="MatchData" type="s:string" />
      <s:element minOccurs="0" maxOccurs="1" name="Parameters"
type="tns:ArrayOfParameterValue" />
    </s:sequence>
  </s:complexType>
</s:element>
<s:element name="SetCacheRefreshPlanPropertiesResponse">
  <s:complexType />
</s:element>
<s:element name="GetCacheRefreshPlanProperties">
  <s:complexType>
    <s:sequence>
      <s:element minOccurs="0" maxOccurs="1" name="CacheRefreshPlanID" type="s:string"
/>
    </s:sequence>
  </s:complexType>
</s:element>
<s:element name="GetCacheRefreshPlanPropertiesResponse">
  <s:complexType>
    <s:sequence>
      <s:element minOccurs="0" maxOccurs="1" name="Description" type="s:string" />
      <s:element minOccurs="0" maxOccurs="1" name="LastRunStatus" type="s:string" />
      <s:element minOccurs="0" maxOccurs="1" name="State"
type="tns:CacheRefreshPlanState" />
      <s:element minOccurs="0" maxOccurs="1" name="EventType" type="s:string" />
    </s:sequence>
  </s:complexType>
</s:element>

```

```

        <s:element minOccurs="0" maxOccurs="1" name="MatchData" type="s:string" />
        <s:element minOccurs="0" maxOccurs="1" name="Parameters"
type="tns:ArrayOfParameterValue" />
    </s:sequence>
</s:complexType>
</s:element>
<s:complexType name="CacheRefreshPlanState">
    <s:sequence>
        <s:element minOccurs="1" maxOccurs="1" name="MissingParameterValue"
type="s:boolean" />
        <s:element minOccurs="1" maxOccurs="1" name="InvalidParameterValue"
type="s:boolean" />
        <s:element minOccurs="1" maxOccurs="1" name="UnknownItemParameter" type="s:boolean"
/>
        <s:element minOccurs="1" maxOccurs="1" name="CachingNotEnabledOnItem"
type="s:boolean" />
    </s:sequence>
</s:complexType>
<s:element name="DeleteCacheRefreshPlan">
    <s:complexType>
        <s:sequence>
            <s:element minOccurs="0" maxOccurs="1" name="CacheRefreshPlanID" type="s:string"
/>
        </s:sequence>
    </s:complexType>
</s:element>
<s:element name="DeleteCacheRefreshPlanResponse">
    <s:complexType />
</s:element>
<s:element name="ListCacheRefreshPlans">
    <s:complexType>
        <s:sequence>
            <s:element minOccurs="0" maxOccurs="1" name="ItemPath" type="s:string" />
        </s:sequence>
    </s:complexType>
</s:element>
<s:element name="ListCacheRefreshPlansResponse">
    <s:complexType>
        <s:sequence>
            <s:element minOccurs="0" maxOccurs="1" name="CacheRefreshPlans"
type="tns:ArrayOfCacheRefreshPlan" />
        </s:sequence>
    </s:complexType>
</s:element>
<s:complexType name="ArrayOfCacheRefreshPlan">
    <s:sequence>
        <s:element minOccurs="0" maxOccurs="unbounded" name="CacheRefreshPlan"
nillable="true" type="tns:CacheRefreshPlan" />
    </s:sequence>
</s:complexType>
<s:complexType name="CacheRefreshPlan">
    <s:sequence>
        <s:element minOccurs="0" maxOccurs="1" name="CacheRefreshPlanID" type="s:string" />
        <s:element minOccurs="0" maxOccurs="1" name="ItemPath" type="s:string" />
        <s:element minOccurs="0" maxOccurs="1" name="Description" type="s:string" />
        <s:element minOccurs="0" maxOccurs="1" name="State"
type="tns:CacheRefreshPlanState" />
        <s:element minOccurs="1" maxOccurs="1" name="LastExecuted" type="s:dateTime" />
        <s:element minOccurs="1" maxOccurs="1" name="ModifiedDate" type="s:dateTime" />
        <s:element minOccurs="0" maxOccurs="1" name="ModifiedBy" type="s:string" />
    </s:sequence>
</s:complexType>

```

```

        <s:element minOccurs="0" maxOccurs="1" name="LastRunStatus" type="s:string" />
    </s:sequence>
</s:complexType>
<s:element name="LogonUser">
    <s:complexType>
        <s:sequence>
            <s:element minOccurs="0" maxOccurs="1" name="userName" type="s:string" />
            <s:element minOccurs="0" maxOccurs="1" name="password" type="s:string" />
            <s:element minOccurs="0" maxOccurs="1" name="authority" type="s:string" />
        </s:sequence>
    </s:complexType>
</s:element>
<s:element name="LogonUserResponse">
    <s:complexType />
</s:element>
<s:element name="Logoff">
    <s:complexType />
</s:element>
<s:element name="LogoffResponse">
    <s:complexType />
</s:element>
<s:element name="GetPermissions">
    <s:complexType>
        <s:sequence>
            <s:element minOccurs="0" maxOccurs="1" name="ItemPath" type="s:string" />
        </s:sequence>
    </s:complexType>
</s:element>
<s:element name="GetPermissionsResponse">
    <s:complexType>
        <s:sequence>
            <s:element minOccurs="0" maxOccurs="1" name="Permissions"
type="tns:ArrayOfString3" />
        </s:sequence>
    </s:complexType>
</s:element>
<s:complexType name="ArrayOfString3">
    <s:sequence>
        <s:element minOccurs="0" maxOccurs="unbounded" name="Operation" nillable="true"
type="s:string" />
    </s:sequence>
</s:complexType>
<s:element name="GetSystemPermissions">
    <s:complexType />
</s:element>
<s:element name="GetSystemPermissionsResponse">
    <s:complexType>
        <s:sequence>
            <s:element minOccurs="0" maxOccurs="1" name="Permissions"
type="tns:ArrayOfString3" />
        </s:sequence>
    </s:complexType>
</s:element>
<s:element name="ListSecurityScopes">
    <s:complexType />
</s:element>
<s:element name="ListSecurityScopesResponse">
    <s:complexType>
        <s:sequence>

```



```

        <s:element minOccurs="0" maxOccurs="1" name="ListSecurityScopesResult"
type="tns:ArrayOfString1" />
    </s:sequence>
</s:complexType>
</s:element>
</s:schema>
</wsdl:types>
<wsdl:message name="CreateCatalogItemSoapIn">
    <wsdl:part name="parameters" element="tns:CreateCatalogItem" />
</wsdl:message>
<wsdl:message name="CreateCatalogItemSoapOut">
    <wsdl:part name="parameters" element="tns:CreateCatalogItemResponse" />
</wsdl:message>
<wsdl:message name="CreateCatalogItemServerInfoHeader">
    <wsdl:part name="ServerInfoHeader" element="tns:ServerInfoHeader" />
</wsdl:message>
<wsdl:message name="CreateCatalogItemTrustedUserHeader">
    <wsdl:part name="TrustedUserHeader" element="tns:TrustedUserHeader" />
</wsdl:message>
<wsdl:message name="SetItemDefinitionSoapIn">
    <wsdl:part name="parameters" element="tns:SetItemDefinition" />
</wsdl:message>
<wsdl:message name="SetItemDefinitionSoapOut">
    <wsdl:part name="parameters" element="tns:SetItemDefinitionResponse" />
</wsdl:message>
<wsdl:message name="SetItemDefinitionServerInfoHeader">
    <wsdl:part name="ServerInfoHeader" element="tns:ServerInfoHeader" />
</wsdl:message>
<wsdl:message name="SetItemDefinitionTrustedUserHeader">
    <wsdl:part name="TrustedUserHeader" element="tns:TrustedUserHeader" />
</wsdl:message>
<wsdl:message name="GetItemDefinitionSoapIn">
    <wsdl:part name="parameters" element="tns:GetItemDefinition" />
</wsdl:message>
<wsdl:message name="GetItemDefinitionSoapOut">
    <wsdl:part name="parameters" element="tns:GetItemDefinitionResponse" />
</wsdl:message>
<wsdl:message name="GetItemDefinitionServerInfoHeader">
    <wsdl:part name="ServerInfoHeader" element="tns:ServerInfoHeader" />
</wsdl:message>
<wsdl:message name="GetItemDefinitionTrustedUserHeader">
    <wsdl:part name="TrustedUserHeader" element="tns:TrustedUserHeader" />
</wsdl:message>
<wsdl:message name="GetItemTypeSoapIn">
    <wsdl:part name="parameters" element="tns:GetItemType" />
</wsdl:message>
<wsdl:message name="GetItemTypeSoapOut">
    <wsdl:part name="parameters" element="tns:GetItemTypeResponse" />
</wsdl:message>
<wsdl:message name="GetItemTypeServerInfoHeader">
    <wsdl:part name="ServerInfoHeader" element="tns:ServerInfoHeader" />
</wsdl:message>
<wsdl:message name="GetItemTypeTrustedUserHeader">
    <wsdl:part name="TrustedUserHeader" element="tns:TrustedUserHeader" />
</wsdl:message>
<wsdl:message name="DeleteItemSoapIn">
    <wsdl:part name="parameters" element="tns>DeleteItem" />
</wsdl:message>
<wsdl:message name="DeleteItemSoapOut">

```

```

    <wsdl:part name="parameters" element="tns:DeleteItemResponse" />
</wsdl:message>
<wsdl:message name="DeleteItemServerInfoHeader">
  <wsdl:part name="ServerInfoHeader" element="tns:ServerInfoHeader" />
</wsdl:message>
<wsdl:message name="DeleteItemTrustedUserHeader">
  <wsdl:part name="TrustedUserHeader" element="tns:TrustedUserHeader" />
</wsdl:message>
<wsdl:message name="MoveItemSoapIn">
  <wsdl:part name="parameters" element="tns:MoveItem" />
</wsdl:message>
<wsdl:message name="MoveItemSoapOut">
  <wsdl:part name="parameters" element="tns:MoveItemResponse" />
</wsdl:message>
<wsdl:message name="MoveItemServerInfoHeader">
  <wsdl:part name="ServerInfoHeader" element="tns:ServerInfoHeader" />
</wsdl:message>
<wsdl:message name="MoveItemTrustedUserHeader">
  <wsdl:part name="TrustedUserHeader" element="tns:TrustedUserHeader" />
</wsdl:message>
<wsdl:message name="InheritParentSecuritySoapIn">
  <wsdl:part name="parameters" element="tns:InheritParentSecurity" />
</wsdl:message>
<wsdl:message name="InheritParentSecuritySoapOut">
  <wsdl:part name="parameters" element="tns:InheritParentSecurityResponse" />
</wsdl:message>
<wsdl:message name="InheritParentSecurityServerInfoHeader">
  <wsdl:part name="ServerInfoHeader" element="tns:ServerInfoHeader" />
</wsdl:message>
<wsdl:message name="InheritParentSecurityTrustedUserHeader">
  <wsdl:part name="TrustedUserHeader" element="tns:TrustedUserHeader" />
</wsdl:message>
<wsdl:message name="ListItemHistorySoapIn">
  <wsdl:part name="parameters" element="tns:ListItemHistory" />
</wsdl:message>
<wsdl:message name="ListItemHistorySoapOut">
  <wsdl:part name="parameters" element="tns:ListItemHistoryResponse" />
</wsdl:message>
<wsdl:message name="ListItemHistoryServerInfoHeader">
  <wsdl:part name="ServerInfoHeader" element="tns:ServerInfoHeader" />
</wsdl:message>
<wsdl:message name="ListItemHistoryTrustedUserHeader">
  <wsdl:part name="TrustedUserHeader" element="tns:TrustedUserHeader" />
</wsdl:message>
<wsdl:message name="ListChildrenSoapIn">
  <wsdl:part name="parameters" element="tns:ListChildren" />
</wsdl:message>
<wsdl:message name="ListChildrenSoapOut">
  <wsdl:part name="parameters" element="tns:ListChildrenResponse" />
</wsdl:message>
<wsdl:message name="ListChildrenServerInfoHeader">
  <wsdl:part name="ServerInfoHeader" element="tns:ServerInfoHeader" />
</wsdl:message>
<wsdl:message name="ListChildrenTrustedUserHeader">
  <wsdl:part name="TrustedUserHeader" element="tns:TrustedUserHeader" />
</wsdl:message>
<wsdl:message name="ListDependentItemsSoapIn">
  <wsdl:part name="parameters" element="tns:ListDependentItems" />
</wsdl:message>

```

```

<wsdl:message name="ListDependentItemsSoapOut">
  <wsdl:part name="parameters" element="tns:ListDependentItemsResponse" />
</wsdl:message>
<wsdl:message name="ListDependentItemsServerInfoHeader">
  <wsdl:part name="ServerInfoHeader" element="tns:ServerInfoHeader" />
</wsdl:message>
<wsdl:message name="ListDependentItemsTrustedUserHeader">
  <wsdl:part name="TrustedUserHeader" element="tns:TrustedUserHeader" />
</wsdl:message>
<wsdl:message name="FindItemsSoapIn">
  <wsdl:part name="parameters" element="tns:FindItems" />
</wsdl:message>
<wsdl:message name="FindItemsSoapOut">
  <wsdl:part name="parameters" element="tns:FindItemsResponse" />
</wsdl:message>
<wsdl:message name="FindItemsServerInfoHeader">
  <wsdl:part name="ServerInfoHeader" element="tns:ServerInfoHeader" />
</wsdl:message>
<wsdl:message name="FindItemsTrustedUserHeader">
  <wsdl:part name="TrustedUserHeader" element="tns:TrustedUserHeader" />
</wsdl:message>
<wsdl:message name="ListParentsSoapIn">
  <wsdl:part name="parameters" element="tns:ListParents" />
</wsdl:message>
<wsdl:message name="ListParentsSoapOut">
  <wsdl:part name="parameters" element="tns:ListParentsResponse" />
</wsdl:message>
<wsdl:message name="ListParentsServerInfoHeader">
  <wsdl:part name="ServerInfoHeader" element="tns:ServerInfoHeader" />
</wsdl:message>
<wsdl:message name="ListParentsTrustedUserHeader">
  <wsdl:part name="TrustedUserHeader" element="tns:TrustedUserHeader" />
</wsdl:message>
<wsdl:message name="CreateFolderSoapIn">
  <wsdl:part name="parameters" element="tns:CreateFolder" />
</wsdl:message>
<wsdl:message name="CreateFolderSoapOut">
  <wsdl:part name="parameters" element="tns:CreateFolderResponse" />
</wsdl:message>
<wsdl:message name="CreateFolderServerInfoHeader">
  <wsdl:part name="ServerInfoHeader" element="tns:ServerInfoHeader" />
</wsdl:message>
<wsdl:message name="CreateFolderTrustedUserHeader">
  <wsdl:part name="TrustedUserHeader" element="tns:TrustedUserHeader" />
</wsdl:message>
<wsdl:message name="SetPropertiesSoapIn">
  <wsdl:part name="parameters" element="tns:SetProperties" />
</wsdl:message>
<wsdl:message name="SetPropertiesSoapOut">
  <wsdl:part name="parameters" element="tns:SetPropertiesResponse" />
</wsdl:message>
<wsdl:message name="SetPropertiesServerInfoHeader">
  <wsdl:part name="ServerInfoHeader" element="tns:ServerInfoHeader" />
</wsdl:message>
<wsdl:message name="SetPropertiesTrustedUserHeader">
  <wsdl:part name="TrustedUserHeader" element="tns:TrustedUserHeader" />
</wsdl:message>
<wsdl:message name="GetPropertiesSoapIn">
  <wsdl:part name="parameters" element="tns:GetProperties" />

```

```

</wsdl:message>
<wsdl:message name="GetPropertiesSoapOut">
  <wsdl:part name="parameters" element="tns:GetPropertiesResponse" />
</wsdl:message>
<wsdl:message name="GetPropertiesItemNamespaceHeader">
  <wsdl:part name="ItemNamespaceHeader" element="tns:ItemNamespaceHeader" />
</wsdl:message>
<wsdl:message name="GetPropertiesServerInfoHeader">
  <wsdl:part name="ServerInfoHeader" element="tns:ServerInfoHeader" />
</wsdl:message>
<wsdl:message name="GetPropertiesTrustedUserHeader">
  <wsdl:part name="TrustedUserHeader" element="tns:TrustedUserHeader" />
</wsdl:message>
<wsdl:message name="SetItemReferencesSoapIn">
  <wsdl:part name="parameters" element="tns:SetItemReferences" />
</wsdl:message>
<wsdl:message name="SetItemReferencesSoapOut">
  <wsdl:part name="parameters" element="tns:SetItemReferencesResponse" />
</wsdl:message>
<wsdl:message name="SetItemReferencesServerInfoHeader">
  <wsdl:part name="ServerInfoHeader" element="tns:ServerInfoHeader" />
</wsdl:message>
<wsdl:message name="SetItemReferencesTrustedUserHeader">
  <wsdl:part name="TrustedUserHeader" element="tns:TrustedUserHeader" />
</wsdl:message>
<wsdl:message name="GetItemReferencesSoapIn">
  <wsdl:part name="parameters" element="tns:GetItemReferences" />
</wsdl:message>
<wsdl:message name="GetItemReferencesSoapOut">
  <wsdl:part name="parameters" element="tns:GetItemReferencesResponse" />
</wsdl:message>
<wsdl:message name="GetItemReferencesServerInfoHeader">
  <wsdl:part name="ServerInfoHeader" element="tns:ServerInfoHeader" />
</wsdl:message>
<wsdl:message name="GetItemReferencesTrustedUserHeader">
  <wsdl:part name="TrustedUserHeader" element="tns:TrustedUserHeader" />
</wsdl:message>
<wsdl:message name="ListItemTypesSoapIn">
  <wsdl:part name="parameters" element="tns:ListItemTypes" />
</wsdl:message>
<wsdl:message name="ListItemTypesSoapOut">
  <wsdl:part name="parameters" element="tns:ListItemTypesResponse" />
</wsdl:message>
<wsdl:message name="ListItemTypesServerInfoHeader">
  <wsdl:part name="ServerInfoHeader" element="tns:ServerInfoHeader" />
</wsdl:message>
<wsdl:message name="ListItemTypesTrustedUserHeader">
  <wsdl:part name="TrustedUserHeader" element="tns:TrustedUserHeader" />
</wsdl:message>
<wsdl:message name="SetSubscriptionPropertiesSoapIn">
  <wsdl:part name="parameters" element="tns:SetSubscriptionProperties" />
</wsdl:message>
<wsdl:message name="SetSubscriptionPropertiesSoapOut">
  <wsdl:part name="parameters" element="tns:SetSubscriptionPropertiesResponse" />
</wsdl:message>
<wsdl:message name="SetSubscriptionPropertiesServerInfoHeader">
  <wsdl:part name="ServerInfoHeader" element="tns:ServerInfoHeader" />
</wsdl:message>
<wsdl:message name="SetSubscriptionPropertiesTrustedUserHeader">

```

```

    <wsdl:part name="TrustedUserHeader" element="tns:TrustedUserHeader" />
  </wsdl:message>
  <wsdl:message name="GetSubscriptionPropertiesSoapIn">
    <wsdl:part name="parameters" element="tns:GetSubscriptionProperties" />
  </wsdl:message>
  <wsdl:message name="GetSubscriptionPropertiesSoapOut">
    <wsdl:part name="parameters" element="tns:GetSubscriptionPropertiesResponse" />
  </wsdl:message>
  <wsdl:message name="GetSubscriptionPropertiesServerInfoHeader">
    <wsdl:part name="ServerInfoHeader" element="tns:ServerInfoHeader" />
  </wsdl:message>
  <wsdl:message name="GetSubscriptionPropertiesTrustedUserHeader">
    <wsdl:part name="TrustedUserHeader" element="tns:TrustedUserHeader" />
  </wsdl:message>
  <wsdl:message name="SetDataDrivenSubscriptionPropertiesSoapIn">
    <wsdl:part name="parameters" element="tns:SetDataDrivenSubscriptionProperties" />
  </wsdl:message>
  <wsdl:message name="SetDataDrivenSubscriptionPropertiesSoapOut">
    <wsdl:part name="parameters" element="tns:SetDataDrivenSubscriptionPropertiesResponse" />
  </wsdl:message>
  <wsdl:message name="SetDataDrivenSubscriptionPropertiesServerInfoHeader">
    <wsdl:part name="ServerInfoHeader" element="tns:ServerInfoHeader" />
  </wsdl:message>
  <wsdl:message name="SetDataDrivenSubscriptionPropertiesTrustedUserHeader">
    <wsdl:part name="TrustedUserHeader" element="tns:TrustedUserHeader" />
  </wsdl:message>
  <wsdl:message name="GetDataDrivenSubscriptionPropertiesSoapIn">
    <wsdl:part name="parameters" element="tns:GetDataDrivenSubscriptionProperties" />
  </wsdl:message>
  <wsdl:message name="GetDataDrivenSubscriptionPropertiesSoapOut">
    <wsdl:part name="parameters" element="tns:GetDataDrivenSubscriptionPropertiesResponse" />
  </wsdl:message>
  <wsdl:message name="GetDataDrivenSubscriptionPropertiesServerInfoHeader">
    <wsdl:part name="ServerInfoHeader" element="tns:ServerInfoHeader" />
  </wsdl:message>
  <wsdl:message name="GetDataDrivenSubscriptionPropertiesTrustedUserHeader">
    <wsdl:part name="TrustedUserHeader" element="tns:TrustedUserHeader" />
  </wsdl:message>
  <wsdl:message name="DeleteSubscriptionSoapIn">
    <wsdl:part name="parameters" element="tns>DeleteSubscription" />
  </wsdl:message>
  <wsdl:message name="DeleteSubscriptionSoapOut">
    <wsdl:part name="parameters" element="tns>DeleteSubscriptionResponse" />
  </wsdl:message>
  <wsdl:message name="DeleteSubscriptionServerInfoHeader">
    <wsdl:part name="ServerInfoHeader" element="tns:ServerInfoHeader" />
  </wsdl:message>
  <wsdl:message name="DeleteSubscriptionTrustedUserHeader">
    <wsdl:part name="TrustedUserHeader" element="tns:TrustedUserHeader" />
  </wsdl:message>
  <wsdl:message name="CreateSubscriptionSoapIn">
    <wsdl:part name="parameters" element="tns>CreateSubscription" />
  </wsdl:message>
  <wsdl:message name="CreateSubscriptionSoapOut">
    <wsdl:part name="parameters" element="tns>CreateSubscriptionResponse" />
  </wsdl:message>
  <wsdl:message name="CreateSubscriptionServerInfoHeader">
    <wsdl:part name="ServerInfoHeader" element="tns:ServerInfoHeader" />
  </wsdl:message>

```

```

<wsdl:message name="CreateSubscriptionTrustedUserHeader">
  <wsdl:part name="TrustedUserHeader" element="tns:TrustedUserHeader" />
</wsdl:message>
<wsdl:message name="CreateDataDrivenSubscriptionSoapIn">
  <wsdl:part name="parameters" element="tns:CreateDataDrivenSubscription" />
</wsdl:message>
<wsdl:message name="CreateDataDrivenSubscriptionSoapOut">
  <wsdl:part name="parameters" element="tns:CreateDataDrivenSubscriptionResponse" />
</wsdl:message>
<wsdl:message name="CreateDataDrivenSubscriptionServerInfoHeader">
  <wsdl:part name="ServerInfoHeader" element="tns:ServerInfoHeader" />
</wsdl:message>
<wsdl:message name="CreateDataDrivenSubscriptionTrustedUserHeader">
  <wsdl:part name="TrustedUserHeader" element="tns:TrustedUserHeader" />
</wsdl:message>
<wsdl:message name="GetExtensionSettingsSoapIn">
  <wsdl:part name="parameters" element="tns:GetExtensionSettings" />
</wsdl:message>
<wsdl:message name="GetExtensionSettingsSoapOut">
  <wsdl:part name="parameters" element="tns:GetExtensionSettingsResponse" />
</wsdl:message>
<wsdl:message name="GetExtensionSettingsServerInfoHeader">
  <wsdl:part name="ServerInfoHeader" element="tns:ServerInfoHeader" />
</wsdl:message>
<wsdl:message name="GetExtensionSettingsTrustedUserHeader">
  <wsdl:part name="TrustedUserHeader" element="tns:TrustedUserHeader" />
</wsdl:message>
<wsdl:message name="ValidateExtensionSettingsSoapIn">
  <wsdl:part name="parameters" element="tns:ValidateExtensionSettings" />
</wsdl:message>
<wsdl:message name="ValidateExtensionSettingsSoapOut">
  <wsdl:part name="parameters" element="tns:ValidateExtensionSettingsResponse" />
</wsdl:message>
<wsdl:message name="ValidateExtensionSettingsServerInfoHeader">
  <wsdl:part name="ServerInfoHeader" element="tns:ServerInfoHeader" />
</wsdl:message>
<wsdl:message name="ValidateExtensionSettingsTrustedUserHeader">
  <wsdl:part name="TrustedUserHeader" element="tns:TrustedUserHeader" />
</wsdl:message>
<wsdl:message name="ListSubscriptionsSoapIn">
  <wsdl:part name="parameters" element="tns:ListSubscriptions" />
</wsdl:message>
<wsdl:message name="ListSubscriptionsSoapOut">
  <wsdl:part name="parameters" element="tns:ListSubscriptionsResponse" />
</wsdl:message>
<wsdl:message name="ListSubscriptionsServerInfoHeader">
  <wsdl:part name="ServerInfoHeader" element="tns:ServerInfoHeader" />
</wsdl:message>
<wsdl:message name="ListSubscriptionsTrustedUserHeader">
  <wsdl:part name="TrustedUserHeader" element="tns:TrustedUserHeader" />
</wsdl:message>
<wsdl:message name="ListMySubscriptionsSoapIn">
  <wsdl:part name="parameters" element="tns:ListMySubscriptions" />
</wsdl:message>
<wsdl:message name="ListMySubscriptionsSoapOut">
  <wsdl:part name="parameters" element="tns:ListMySubscriptionsResponse" />
</wsdl:message>
<wsdl:message name="ListMySubscriptionsServerInfoHeader">
  <wsdl:part name="ServerInfoHeader" element="tns:ServerInfoHeader" />

```

```

</wsdl:message>
<wsdl:message name="ListMySubscriptionsTrustedUserHeader">
  <wsdl:part name="TrustedUserHeader" element="tns:TrustedUserHeader" />
</wsdl:message>
<wsdl:message name="ListSubscriptionsUsingDataSourceSoapIn">
  <wsdl:part name="parameters" element="tns:ListSubscriptionsUsingDataSource" />
</wsdl:message>
<wsdl:message name="ListSubscriptionsUsingDataSourceSoapOut">
  <wsdl:part name="parameters" element="tns:ListSubscriptionsUsingDataSourceResponse" />
</wsdl:message>
<wsdl:message name="ListSubscriptionsUsingDataSourceServerInfoHeader">
  <wsdl:part name="ServerInfoHeader" element="tns:ServerInfoHeader" />
</wsdl:message>
<wsdl:message name="ListSubscriptionsUsingDataSourceTrustedUserHeader">
  <wsdl:part name="TrustedUserHeader" element="tns:TrustedUserHeader" />
</wsdl:message>
<wsdl:message name="ChangeSubscriptionOwnerSoapIn">
  <wsdl:part name="parameters" element="tns:ChangeSubscriptionOwner" />
</wsdl:message>
<wsdl:message name="ChangeSubscriptionOwnerSoapOut">
  <wsdl:part name="parameters" element="tns:ChangeSubscriptionOwnerResponse" />
</wsdl:message>
<wsdl:message name="ChangeSubscriptionOwnerServerInfoHeader">
  <wsdl:part name="ServerInfoHeader" element="tns:ServerInfoHeader" />
</wsdl:message>
<wsdl:message name="ChangeSubscriptionOwnerTrustedUserHeader">
  <wsdl:part name="TrustedUserHeader" element="tns:TrustedUserHeader" />
</wsdl:message>
<wsdl:message name="CreateDataSourceSoapIn">
  <wsdl:part name="parameters" element="tns:CreateDataSource" />
</wsdl:message>
<wsdl:message name="CreateDataSourceSoapOut">
  <wsdl:part name="parameters" element="tns:CreateDataSourceResponse" />
</wsdl:message>
<wsdl:message name="CreateDataSourceServerInfoHeader">
  <wsdl:part name="ServerInfoHeader" element="tns:ServerInfoHeader" />
</wsdl:message>
<wsdl:message name="CreateDataSourceTrustedUserHeader">
  <wsdl:part name="TrustedUserHeader" element="tns:TrustedUserHeader" />
</wsdl:message>
<wsdl:message name="PrepareQuerySoapIn">
  <wsdl:part name="parameters" element="tns:PrepareQuery" />
</wsdl:message>
<wsdl:message name="PrepareQuerySoapOut">
  <wsdl:part name="parameters" element="tns:PrepareQueryResponse" />
</wsdl:message>
<wsdl:message name="PrepareQueryServerInfoHeader">
  <wsdl:part name="ServerInfoHeader" element="tns:ServerInfoHeader" />
</wsdl:message>
<wsdl:message name="PrepareQueryTrustedUserHeader">
  <wsdl:part name="TrustedUserHeader" element="tns:TrustedUserHeader" />
</wsdl:message>
<wsdl:message name="EnableDataSourceSoapIn">
  <wsdl:part name="parameters" element="tns:EnableDataSource" />
</wsdl:message>
<wsdl:message name="EnableDataSourceSoapOut">
  <wsdl:part name="parameters" element="tns:EnableDataSourceResponse" />
</wsdl:message>
<wsdl:message name="EnableDataSourceServerInfoHeader">

```

```

    <wsdl:part name="ServerInfoHeader" element="tns:ServerInfoHeader" />
</wsdl:message>
<wsdl:message name="EnableDataSourceTrustedUserHeader">
    <wsdl:part name="TrustedUserHeader" element="tns:TrustedUserHeader" />
</wsdl:message>
<wsdl:message name="DisableDataSourceSoapIn">
    <wsdl:part name="parameters" element="tns:DisableDataSource" />
</wsdl:message>
<wsdl:message name="DisableDataSourceSoapOut">
    <wsdl:part name="parameters" element="tns:DisableDataSourceResponse" />
</wsdl:message>
<wsdl:message name="DisableDataSourceServerInfoHeader">
    <wsdl:part name="ServerInfoHeader" element="tns:ServerInfoHeader" />
</wsdl:message>
<wsdl:message name="DisableDataSourceTrustedUserHeader">
    <wsdl:part name="TrustedUserHeader" element="tns:TrustedUserHeader" />
</wsdl:message>
<wsdl:message name="SetDataSourceContentsSoapIn">
    <wsdl:part name="parameters" element="tns:SetDataSourceContents" />
</wsdl:message>
<wsdl:message name="SetDataSourceContentsSoapOut">
    <wsdl:part name="parameters" element="tns:SetDataSourceContentsResponse" />
</wsdl:message>
<wsdl:message name="SetDataSourceContentsServerInfoHeader">
    <wsdl:part name="ServerInfoHeader" element="tns:ServerInfoHeader" />
</wsdl:message>
<wsdl:message name="SetDataSourceContentsTrustedUserHeader">
    <wsdl:part name="TrustedUserHeader" element="tns:TrustedUserHeader" />
</wsdl:message>
<wsdl:message name="GetDataSourceContentsSoapIn">
    <wsdl:part name="parameters" element="tns:GetDataSourceContents" />
</wsdl:message>
<wsdl:message name="GetDataSourceContentsSoapOut">
    <wsdl:part name="parameters" element="tns:GetDataSourceContentsResponse" />
</wsdl:message>
<wsdl:message name="GetDataSourceContentsServerInfoHeader">
    <wsdl:part name="ServerInfoHeader" element="tns:ServerInfoHeader" />
</wsdl:message>
<wsdl:message name="GetDataSourceContentsTrustedUserHeader">
    <wsdl:part name="TrustedUserHeader" element="tns:TrustedUserHeader" />
</wsdl:message>
<wsdl:message name="ListDatabaseCredentialRetrievalOptionsSoapIn">
    <wsdl:part name="parameters" element="tns:ListDatabaseCredentialRetrievalOptions" />
</wsdl:message>
<wsdl:message name="ListDatabaseCredentialRetrievalOptionsSoapOut">
    <wsdl:part name="parameters" element="tns:ListDatabaseCredentialRetrievalOptionsResponse"
/>
</wsdl:message>
<wsdl:message name="ListDatabaseCredentialRetrievalOptionsServerInfoHeader">
    <wsdl:part name="ServerInfoHeader" element="tns:ServerInfoHeader" />
</wsdl:message>
<wsdl:message name="ListDatabaseCredentialRetrievalOptionsTrustedUserHeader">
    <wsdl:part name="TrustedUserHeader" element="tns:TrustedUserHeader" />
</wsdl:message>
<wsdl:message name="SetItemDataSourcesSoapIn">
    <wsdl:part name="parameters" element="tns:SetItemDataSources" />
</wsdl:message>
<wsdl:message name="SetItemDataSourcesSoapOut">
    <wsdl:part name="parameters" element="tns:SetItemDataSourcesResponse" />

```



```

</wsdl:message>
<wsdl:message name="SetItemDataSourcesServerInfoHeader">
  <wsdl:part name="ServerInfoHeader" element="tns:ServerInfoHeader" />
</wsdl:message>
<wsdl:message name="SetItemDataSourcesTrustedUserHeader">
  <wsdl:part name="TrustedUserHeader" element="tns:TrustedUserHeader" />
</wsdl:message>
<wsdl:message name="GetItemDataSourcesSoapIn">
  <wsdl:part name="parameters" element="tns:GetItemDataSources" />
</wsdl:message>
<wsdl:message name="GetItemDataSourcesSoapOut">
  <wsdl:part name="parameters" element="tns:GetItemDataSourcesResponse" />
</wsdl:message>
<wsdl:message name="GetItemDataSourcesServerInfoHeader">
  <wsdl:part name="ServerInfoHeader" element="tns:ServerInfoHeader" />
</wsdl:message>
<wsdl:message name="GetItemDataSourcesTrustedUserHeader">
  <wsdl:part name="TrustedUserHeader" element="tns:TrustedUserHeader" />
</wsdl:message>
<wsdl:message name="TestConnectForDataSourceDefinitionSoapIn">
  <wsdl:part name="parameters" element="tns:TestConnectForDataSourceDefinition" />
</wsdl:message>
<wsdl:message name="TestConnectForDataSourceDefinitionSoapOut">
  <wsdl:part name="parameters" element="tns:TestConnectForDataSourceDefinitionResponse" />
</wsdl:message>
<wsdl:message name="TestConnectForDataSourceDefinitionServerInfoHeader">
  <wsdl:part name="ServerInfoHeader" element="tns:ServerInfoHeader" />
</wsdl:message>
<wsdl:message name="TestConnectForDataSourceDefinitionTrustedUserHeader">
  <wsdl:part name="TrustedUserHeader" element="tns:TrustedUserHeader" />
</wsdl:message>
<wsdl:message name="TestConnectForItemDataSourceSoapIn">
  <wsdl:part name="parameters" element="tns:TestConnectForItemDataSource" />
</wsdl:message>
<wsdl:message name="TestConnectForItemDataSourceSoapOut">
  <wsdl:part name="parameters" element="tns:TestConnectForItemDataSourceResponse" />
</wsdl:message>
<wsdl:message name="TestConnectForItemDataSourceServerInfoHeader">
  <wsdl:part name="ServerInfoHeader" element="tns:ServerInfoHeader" />
</wsdl:message>
<wsdl:message name="TestConnectForItemDataSourceTrustedUserHeader">
  <wsdl:part name="TrustedUserHeader" element="tns:TrustedUserHeader" />
</wsdl:message>
<wsdl:message name="CreateRoleSoapIn">
  <wsdl:part name="parameters" element="tns:CreateRole" />
</wsdl:message>
<wsdl:message name="CreateRoleSoapOut">
  <wsdl:part name="parameters" element="tns:CreateRoleResponse" />
</wsdl:message>
<wsdl:message name="CreateRoleServerInfoHeader">
  <wsdl:part name="ServerInfoHeader" element="tns:ServerInfoHeader" />
</wsdl:message>
<wsdl:message name="CreateRoleTrustedUserHeader">
  <wsdl:part name="TrustedUserHeader" element="tns:TrustedUserHeader" />
</wsdl:message>
<wsdl:message name="SetRolePropertiesSoapIn">
  <wsdl:part name="parameters" element="tns:SetRoleProperties" />
</wsdl:message>
<wsdl:message name="SetRolePropertiesSoapOut">

```

```

    <wsdl:part name="parameters" element="tns:SetRolePropertiesResponse" />
</wsdl:message>
<wsdl:message name="SetRolePropertiesServerInfoHeader">
  <wsdl:part name="ServerInfoHeader" element="tns:ServerInfoHeader" />
</wsdl:message>
<wsdl:message name="SetRolePropertiesTrustedUserHeader">
  <wsdl:part name="TrustedUserHeader" element="tns:TrustedUserHeader" />
</wsdl:message>
<wsdl:message name="GetRolePropertiesSoapIn">
  <wsdl:part name="parameters" element="tns:GetRoleProperties" />
</wsdl:message>
<wsdl:message name="GetRolePropertiesSoapOut">
  <wsdl:part name="parameters" element="tns:GetRolePropertiesResponse" />
</wsdl:message>
<wsdl:message name="GetRolePropertiesServerInfoHeader">
  <wsdl:part name="ServerInfoHeader" element="tns:ServerInfoHeader" />
</wsdl:message>
<wsdl:message name="GetRolePropertiesTrustedUserHeader">
  <wsdl:part name="TrustedUserHeader" element="tns:TrustedUserHeader" />
</wsdl:message>
<wsdl:message name="DeleteRoleSoapIn">
  <wsdl:part name="parameters" element="tns>DeleteRole" />
</wsdl:message>
<wsdl:message name="DeleteRoleSoapOut">
  <wsdl:part name="parameters" element="tns>DeleteRoleResponse" />
</wsdl:message>
<wsdl:message name="DeleteRoleServerInfoHeader">
  <wsdl:part name="ServerInfoHeader" element="tns:ServerInfoHeader" />
</wsdl:message>
<wsdl:message name="DeleteRoleTrustedUserHeader">
  <wsdl:part name="TrustedUserHeader" element="tns:TrustedUserHeader" />
</wsdl:message>
<wsdl:message name="ListRolesSoapIn">
  <wsdl:part name="parameters" element="tns>ListRoles" />
</wsdl:message>
<wsdl:message name="ListRolesSoapOut">
  <wsdl:part name="parameters" element="tns>ListRolesResponse" />
</wsdl:message>
<wsdl:message name="ListRolesServerInfoHeader">
  <wsdl:part name="ServerInfoHeader" element="tns:ServerInfoHeader" />
</wsdl:message>
<wsdl:message name="ListRolesTrustedUserHeader">
  <wsdl:part name="TrustedUserHeader" element="tns:TrustedUserHeader" />
</wsdl:message>
<wsdl:message name="ListTasksSoapIn">
  <wsdl:part name="parameters" element="tns>ListTasks" />
</wsdl:message>
<wsdl:message name="ListTasksSoapOut">
  <wsdl:part name="parameters" element="tns>ListTasksResponse" />
</wsdl:message>
<wsdl:message name="ListTasksServerInfoHeader">
  <wsdl:part name="ServerInfoHeader" element="tns:ServerInfoHeader" />
</wsdl:message>
<wsdl:message name="ListTasksTrustedUserHeader">
  <wsdl:part name="TrustedUserHeader" element="tns:TrustedUserHeader" />
</wsdl:message>
<wsdl:message name="SetPoliciesSoapIn">
  <wsdl:part name="parameters" element="tns:SetPolicies" />
</wsdl:message>

```

```

<wsdl:message name="SetPoliciesSoapOut">
  <wsdl:part name="parameters" element="tns:SetPoliciesResponse" />
</wsdl:message>
<wsdl:message name="SetPoliciesServerInfoHeader">
  <wsdl:part name="ServerInfoHeader" element="tns:ServerInfoHeader" />
</wsdl:message>
<wsdl:message name="SetPoliciesTrustedUserHeader">
  <wsdl:part name="TrustedUserHeader" element="tns:TrustedUserHeader" />
</wsdl:message>
<wsdl:message name="GetPoliciesSoapIn">
  <wsdl:part name="parameters" element="tns:GetPolicies" />
</wsdl:message>
<wsdl:message name="GetPoliciesSoapOut">
  <wsdl:part name="parameters" element="tns:GetPoliciesResponse" />
</wsdl:message>
<wsdl:message name="GetPoliciesServerInfoHeader">
  <wsdl:part name="ServerInfoHeader" element="tns:ServerInfoHeader" />
</wsdl:message>
<wsdl:message name="GetPoliciesTrustedUserHeader">
  <wsdl:part name="TrustedUserHeader" element="tns:TrustedUserHeader" />
</wsdl:message>
<wsdl:message name="GetItemDataSourcePromptsSoapIn">
  <wsdl:part name="parameters" element="tns:GetItemDataSourcePrompts" />
</wsdl:message>
<wsdl:message name="GetItemDataSourcePromptsSoapOut">
  <wsdl:part name="parameters" element="tns:GetItemDataSourcePromptsResponse" />
</wsdl:message>
<wsdl:message name="GetItemDataSourcePromptsServerInfoHeader">
  <wsdl:part name="ServerInfoHeader" element="tns:ServerInfoHeader" />
</wsdl:message>
<wsdl:message name="GetItemDataSourcePromptsTrustedUserHeader">
  <wsdl:part name="TrustedUserHeader" element="tns:TrustedUserHeader" />
</wsdl:message>
<wsdl:message name="GenerateModelSoapIn">
  <wsdl:part name="parameters" element="tns:GenerateModel" />
</wsdl:message>
<wsdl:message name="GenerateModelSoapOut">
  <wsdl:part name="parameters" element="tns:GenerateModelResponse" />
</wsdl:message>
<wsdl:message name="GenerateModelServerInfoHeader">
  <wsdl:part name="ServerInfoHeader" element="tns:ServerInfoHeader" />
</wsdl:message>
<wsdl:message name="GenerateModelTrustedUserHeader">
  <wsdl:part name="TrustedUserHeader" element="tns:TrustedUserHeader" />
</wsdl:message>
<wsdl:message name="GetModelItemPermissionsSoapIn">
  <wsdl:part name="parameters" element="tns:GetModelItemPermissions" />
</wsdl:message>
<wsdl:message name="GetModelItemPermissionsSoapOut">
  <wsdl:part name="parameters" element="tns:GetModelItemPermissionsResponse" />
</wsdl:message>
<wsdl:message name="GetModelItemPermissionsServerInfoHeader">
  <wsdl:part name="ServerInfoHeader" element="tns:ServerInfoHeader" />
</wsdl:message>
<wsdl:message name="GetModelItemPermissionsTrustedUserHeader">
  <wsdl:part name="TrustedUserHeader" element="tns:TrustedUserHeader" />
</wsdl:message>
<wsdl:message name="SetModelItemPoliciesSoapIn">
  <wsdl:part name="parameters" element="tns:SetModelItemPolicies" />

```

```

</wsdl:message>
<wsdl:message name="SetModelItemPoliciesSoapOut">
  <wsdl:part name="parameters" element="tns:SetModelItemPoliciesResponse" />
</wsdl:message>
<wsdl:message name="SetModelItemPoliciesServerInfoHeader">
  <wsdl:part name="ServerInfoHeader" element="tns:ServerInfoHeader" />
</wsdl:message>
<wsdl:message name="SetModelItemPoliciesTrustedUserHeader">
  <wsdl:part name="TrustedUserHeader" element="tns:TrustedUserHeader" />
</wsdl:message>
<wsdl:message name="GetModelItemPoliciesSoapIn">
  <wsdl:part name="parameters" element="tns:GetModelItemPolicies" />
</wsdl:message>
<wsdl:message name="GetModelItemPoliciesSoapOut">
  <wsdl:part name="parameters" element="tns:GetModelItemPoliciesResponse" />
</wsdl:message>
<wsdl:message name="GetModelItemPoliciesServerInfoHeader">
  <wsdl:part name="ServerInfoHeader" element="tns:ServerInfoHeader" />
</wsdl:message>
<wsdl:message name="GetModelItemPoliciesTrustedUserHeader">
  <wsdl:part name="TrustedUserHeader" element="tns:TrustedUserHeader" />
</wsdl:message>
<wsdl:message name="GetUserModelSoapIn">
  <wsdl:part name="parameters" element="tns:GetUserModel" />
</wsdl:message>
<wsdl:message name="GetUserModelSoapOut">
  <wsdl:part name="parameters" element="tns:GetUserModelResponse" />
</wsdl:message>
<wsdl:message name="GetUserModelServerInfoHeader">
  <wsdl:part name="ServerInfoHeader" element="tns:ServerInfoHeader" />
</wsdl:message>
<wsdl:message name="GetUserModelTrustedUserHeader">
  <wsdl:part name="TrustedUserHeader" element="tns:TrustedUserHeader" />
</wsdl:message>
<wsdl:message name="InheritModelItemParentSecuritySoapIn">
  <wsdl:part name="parameters" element="tns:InheritModelItemParentSecurity" />
</wsdl:message>
<wsdl:message name="InheritModelItemParentSecuritySoapOut">
  <wsdl:part name="parameters" element="tns:InheritModelItemParentSecurityResponse" />
</wsdl:message>
<wsdl:message name="InheritModelItemParentSecurityServerInfoHeader">
  <wsdl:part name="ServerInfoHeader" element="tns:ServerInfoHeader" />
</wsdl:message>
<wsdl:message name="InheritModelItemParentSecurityTrustedUserHeader">
  <wsdl:part name="TrustedUserHeader" element="tns:TrustedUserHeader" />
</wsdl:message>
<wsdl:message name="SetModelDrillthroughReportsSoapIn">
  <wsdl:part name="parameters" element="tns:SetModelDrillthroughReports" />
</wsdl:message>
<wsdl:message name="SetModelDrillthroughReportsSoapOut">
  <wsdl:part name="parameters" element="tns:SetModelDrillthroughReportsResponse" />
</wsdl:message>
<wsdl:message name="SetModelDrillthroughReportsServerInfoHeader">
  <wsdl:part name="ServerInfoHeader" element="tns:ServerInfoHeader" />
</wsdl:message>
<wsdl:message name="SetModelDrillthroughReportsTrustedUserHeader">
  <wsdl:part name="TrustedUserHeader" element="tns:TrustedUserHeader" />
</wsdl:message>
<wsdl:message name="ListModelDrillthroughReportsSoapIn">

```

```

    <wsdl:part name="parameters" element="tns:ListModelDrillthroughReports" />
</wsdl:message>
<wsdl:message name="ListModelDrillthroughReportsSoapOut">
  <wsdl:part name="parameters" element="tns:ListModelDrillthroughReportsResponse" />
</wsdl:message>
<wsdl:message name="ListModelDrillthroughReportsServerInfoHeader">
  <wsdl:part name="ServerInfoHeader" element="tns:ServerInfoHeader" />
</wsdl:message>
<wsdl:message name="ListModelDrillthroughReportsTrustedUserHeader">
  <wsdl:part name="TrustedUserHeader" element="tns:TrustedUserHeader" />
</wsdl:message>
<wsdl:message name="ListModelItemChildrenSoapIn">
  <wsdl:part name="parameters" element="tns:ListModelItemChildren" />
</wsdl:message>
<wsdl:message name="ListModelItemChildrenSoapOut">
  <wsdl:part name="parameters" element="tns:ListModelItemChildrenResponse" />
</wsdl:message>
<wsdl:message name="ListModelItemChildrenServerInfoHeader">
  <wsdl:part name="ServerInfoHeader" element="tns:ServerInfoHeader" />
</wsdl:message>
<wsdl:message name="ListModelItemChildrenTrustedUserHeader">
  <wsdl:part name="TrustedUserHeader" element="tns:TrustedUserHeader" />
</wsdl:message>
<wsdl:message name="ListModelItemTypesSoapIn">
  <wsdl:part name="parameters" element="tns:ListModelItemTypes" />
</wsdl:message>
<wsdl:message name="ListModelItemTypesSoapOut">
  <wsdl:part name="parameters" element="tns:ListModelItemTypesResponse" />
</wsdl:message>
<wsdl:message name="ListModelItemTypesServerInfoHeader">
  <wsdl:part name="ServerInfoHeader" element="tns:ServerInfoHeader" />
</wsdl:message>
<wsdl:message name="ListModelItemTypesTrustedUserHeader">
  <wsdl:part name="TrustedUserHeader" element="tns:TrustedUserHeader" />
</wsdl:message>
<wsdl:message name="ListModelPerspectivesSoapIn">
  <wsdl:part name="parameters" element="tns:ListModelPerspectives" />
</wsdl:message>
<wsdl:message name="ListModelPerspectivesSoapOut">
  <wsdl:part name="parameters" element="tns:ListModelPerspectivesResponse" />
</wsdl:message>
<wsdl:message name="ListModelPerspectivesServerInfoHeader">
  <wsdl:part name="ServerInfoHeader" element="tns:ServerInfoHeader" />
</wsdl:message>
<wsdl:message name="ListModelPerspectivesTrustedUserHeader">
  <wsdl:part name="TrustedUserHeader" element="tns:TrustedUserHeader" />
</wsdl:message>
<wsdl:message name="RegenerateModelSoapIn">
  <wsdl:part name="parameters" element="tns:RegenerateModel" />
</wsdl:message>
<wsdl:message name="RegenerateModelSoapOut">
  <wsdl:part name="parameters" element="tns:RegenerateModelResponse" />
</wsdl:message>
<wsdl:message name="RegenerateModelServerInfoHeader">
  <wsdl:part name="ServerInfoHeader" element="tns:ServerInfoHeader" />
</wsdl:message>
<wsdl:message name="RegenerateModelTrustedUserHeader">
  <wsdl:part name="TrustedUserHeader" element="tns:TrustedUserHeader" />
</wsdl:message>

```

```

<wsdl:message name="RemoveAllModelItemPoliciesSoapIn">
  <wsdl:part name="parameters" element="tns:RemoveAllModelItemPolicies" />
</wsdl:message>
<wsdl:message name="RemoveAllModelItemPoliciesSoapOut">
  <wsdl:part name="parameters" element="tns:RemoveAllModelItemPoliciesResponse" />
</wsdl:message>
<wsdl:message name="RemoveAllModelItemPoliciesServerInfoHeader">
  <wsdl:part name="ServerInfoHeader" element="tns:ServerInfoHeader" />
</wsdl:message>
<wsdl:message name="RemoveAllModelItemPoliciesTrustedUserHeader">
  <wsdl:part name="TrustedUserHeader" element="tns:TrustedUserHeader" />
</wsdl:message>
<wsdl:message name="CreateScheduleSoapIn">
  <wsdl:part name="parameters" element="tns:CreateSchedule" />
</wsdl:message>
<wsdl:message name="CreateScheduleSoapOut">
  <wsdl:part name="parameters" element="tns:CreateScheduleResponse" />
</wsdl:message>
<wsdl:message name="CreateScheduleServerInfoHeader">
  <wsdl:part name="ServerInfoHeader" element="tns:ServerInfoHeader" />
</wsdl:message>
<wsdl:message name="CreateScheduleTrustedUserHeader">
  <wsdl:part name="TrustedUserHeader" element="tns:TrustedUserHeader" />
</wsdl:message>
<wsdl:message name="DeleteScheduleSoapIn">
  <wsdl:part name="parameters" element="tns>DeleteSchedule" />
</wsdl:message>
<wsdl:message name="DeleteScheduleSoapOut">
  <wsdl:part name="parameters" element="tns>DeleteScheduleResponse" />
</wsdl:message>
<wsdl:message name="DeleteScheduleServerInfoHeader">
  <wsdl:part name="ServerInfoHeader" element="tns:ServerInfoHeader" />
</wsdl:message>
<wsdl:message name="DeleteScheduleTrustedUserHeader">
  <wsdl:part name="TrustedUserHeader" element="tns:TrustedUserHeader" />
</wsdl:message>
<wsdl:message name="ListSchedulesSoapIn">
  <wsdl:part name="parameters" element="tns:ListSchedules" />
</wsdl:message>
<wsdl:message name="ListSchedulesSoapOut">
  <wsdl:part name="parameters" element="tns:ListSchedulesResponse" />
</wsdl:message>
<wsdl:message name="ListSchedulesServerInfoHeader">
  <wsdl:part name="ServerInfoHeader" element="tns:ServerInfoHeader" />
</wsdl:message>
<wsdl:message name="ListSchedulesTrustedUserHeader">
  <wsdl:part name="TrustedUserHeader" element="tns:TrustedUserHeader" />
</wsdl:message>
<wsdl:message name="GetSchedulePropertiesSoapIn">
  <wsdl:part name="parameters" element="tns:GetScheduleProperties" />
</wsdl:message>
<wsdl:message name="GetSchedulePropertiesSoapOut">
  <wsdl:part name="parameters" element="tns:GetSchedulePropertiesResponse" />
</wsdl:message>
<wsdl:message name="GetSchedulePropertiesServerInfoHeader">
  <wsdl:part name="ServerInfoHeader" element="tns:ServerInfoHeader" />
</wsdl:message>
<wsdl:message name="GetSchedulePropertiesTrustedUserHeader">
  <wsdl:part name="TrustedUserHeader" element="tns:TrustedUserHeader" />

```

```

</wsdl:message>
<wsdl:message name="ListScheduleStatesSoapIn">
  <wsdl:part name="parameters" element="tns:ListScheduleStates" />
</wsdl:message>
<wsdl:message name="ListScheduleStatesSoapOut">
  <wsdl:part name="parameters" element="tns:ListScheduleStatesResponse" />
</wsdl:message>
<wsdl:message name="ListScheduleStatesServerInfoHeader">
  <wsdl:part name="ServerInfoHeader" element="tns:ServerInfoHeader" />
</wsdl:message>
<wsdl:message name="ListScheduleStatesTrustedUserHeader">
  <wsdl:part name="TrustedUserHeader" element="tns:TrustedUserHeader" />
</wsdl:message>
<wsdl:message name="PauseScheduleSoapIn">
  <wsdl:part name="parameters" element="tns:PauseSchedule" />
</wsdl:message>
<wsdl:message name="PauseScheduleSoapOut">
  <wsdl:part name="parameters" element="tns:PauseScheduleResponse" />
</wsdl:message>
<wsdl:message name="PauseScheduleServerInfoHeader">
  <wsdl:part name="ServerInfoHeader" element="tns:ServerInfoHeader" />
</wsdl:message>
<wsdl:message name="PauseScheduleTrustedUserHeader">
  <wsdl:part name="TrustedUserHeader" element="tns:TrustedUserHeader" />
</wsdl:message>
<wsdl:message name="ResumeScheduleSoapIn">
  <wsdl:part name="parameters" element="tns:ResumeSchedule" />
</wsdl:message>
<wsdl:message name="ResumeScheduleSoapOut">
  <wsdl:part name="parameters" element="tns:ResumeScheduleResponse" />
</wsdl:message>
<wsdl:message name="ResumeScheduleServerInfoHeader">
  <wsdl:part name="ServerInfoHeader" element="tns:ServerInfoHeader" />
</wsdl:message>
<wsdl:message name="ResumeScheduleTrustedUserHeader">
  <wsdl:part name="TrustedUserHeader" element="tns:TrustedUserHeader" />
</wsdl:message>
<wsdl:message name="SetSchedulePropertiesSoapIn">
  <wsdl:part name="parameters" element="tns:SetScheduleProperties" />
</wsdl:message>
<wsdl:message name="SetSchedulePropertiesSoapOut">
  <wsdl:part name="parameters" element="tns:SetSchedulePropertiesResponse" />
</wsdl:message>
<wsdl:message name="SetSchedulePropertiesServerInfoHeader">
  <wsdl:part name="ServerInfoHeader" element="tns:ServerInfoHeader" />
</wsdl:message>
<wsdl:message name="SetSchedulePropertiesTrustedUserHeader">
  <wsdl:part name="TrustedUserHeader" element="tns:TrustedUserHeader" />
</wsdl:message>
<wsdl:message name="ListScheduledItemsSoapIn">
  <wsdl:part name="parameters" element="tns:ListScheduledItems" />
</wsdl:message>
<wsdl:message name="ListScheduledItemsSoapOut">
  <wsdl:part name="parameters" element="tns:ListScheduledItemsResponse" />
</wsdl:message>
<wsdl:message name="ListScheduledItemsServerInfoHeader">
  <wsdl:part name="ServerInfoHeader" element="tns:ServerInfoHeader" />
</wsdl:message>
<wsdl:message name="ListScheduledItemsTrustedUserHeader">

```

```

    <wsdl:part name="TrustedUserHeader" element="tns:TrustedUserHeader" />
</wsdl:message>
<wsdl:message name="SetItemParametersSoapIn">
    <wsdl:part name="parameters" element="tns:SetItemParameters" />
</wsdl:message>
<wsdl:message name="SetItemParametersSoapOut">
    <wsdl:part name="parameters" element="tns:SetItemParametersResponse" />
</wsdl:message>
<wsdl:message name="SetItemParametersServerInfoHeader">
    <wsdl:part name="ServerInfoHeader" element="tns:ServerInfoHeader" />
</wsdl:message>
<wsdl:message name="SetItemParametersTrustedUserHeader">
    <wsdl:part name="TrustedUserHeader" element="tns:TrustedUserHeader" />
</wsdl:message>
<wsdl:message name="GetItemParametersSoapIn">
    <wsdl:part name="parameters" element="tns:GetItemParameters" />
</wsdl:message>
<wsdl:message name="GetItemParametersSoapOut">
    <wsdl:part name="parameters" element="tns:GetItemParametersResponse" />
</wsdl:message>
<wsdl:message name="GetItemParametersServerInfoHeader">
    <wsdl:part name="ServerInfoHeader" element="tns:ServerInfoHeader" />
</wsdl:message>
<wsdl:message name="GetItemParametersTrustedUserHeader">
    <wsdl:part name="TrustedUserHeader" element="tns:TrustedUserHeader" />
</wsdl:message>
<wsdl:message name="ListParameterTypesSoapIn">
    <wsdl:part name="parameters" element="tns:ListParameterTypes" />
</wsdl:message>
<wsdl:message name="ListParameterTypesSoapOut">
    <wsdl:part name="parameters" element="tns:ListParameterTypesResponse" />
</wsdl:message>
<wsdl:message name="ListParameterTypesServerInfoHeader">
    <wsdl:part name="ServerInfoHeader" element="tns:ServerInfoHeader" />
</wsdl:message>
<wsdl:message name="ListParameterTypesTrustedUserHeader">
    <wsdl:part name="TrustedUserHeader" element="tns:TrustedUserHeader" />
</wsdl:message>
<wsdl:message name="ListParameterStatesSoapIn">
    <wsdl:part name="parameters" element="tns:ListParameterStates" />
</wsdl:message>
<wsdl:message name="ListParameterStatesSoapOut">
    <wsdl:part name="parameters" element="tns:ListParameterStatesResponse" />
</wsdl:message>
<wsdl:message name="ListParameterStatesServerInfoHeader">
    <wsdl:part name="ServerInfoHeader" element="tns:ServerInfoHeader" />
</wsdl:message>
<wsdl:message name="ListParameterStatesTrustedUserHeader">
    <wsdl:part name="TrustedUserHeader" element="tns:TrustedUserHeader" />
</wsdl:message>
<wsdl:message name="CreateReportEditSessionSoapIn">
    <wsdl:part name="parameters" element="tns:CreateReportEditSession" />
</wsdl:message>
<wsdl:message name="CreateReportEditSessionSoapOut">
    <wsdl:part name="parameters" element="tns:CreateReportEditSessionResponse" />
</wsdl:message>
<wsdl:message name="CreateReportEditSessionServerInfoHeader">
    <wsdl:part name="ServerInfoHeader" element="tns:ServerInfoHeader" />
</wsdl:message>

```



```

<wsdl:message name="CreateReportEditSessionTrustedUserHeader">
  <wsdl:part name="TrustedUserHeader" element="tns:TrustedUserHeader" />
</wsdl:message>
<wsdl:message name="CreateLinkedItemSoapIn">
  <wsdl:part name="parameters" element="tns:CreateLinkedItem" />
</wsdl:message>
<wsdl:message name="CreateLinkedItemSoapOut">
  <wsdl:part name="parameters" element="tns:CreateLinkedItemResponse" />
</wsdl:message>
<wsdl:message name="CreateLinkedItemServerInfoHeader">
  <wsdl:part name="ServerInfoHeader" element="tns:ServerInfoHeader" />
</wsdl:message>
<wsdl:message name="CreateLinkedItemTrustedUserHeader">
  <wsdl:part name="TrustedUserHeader" element="tns:TrustedUserHeader" />
</wsdl:message>
<wsdl:message name="SetItemLinkSoapIn">
  <wsdl:part name="parameters" element="tns:SetItemLink" />
</wsdl:message>
<wsdl:message name="SetItemLinkSoapOut">
  <wsdl:part name="parameters" element="tns:SetItemLinkResponse" />
</wsdl:message>
<wsdl:message name="SetItemLinkServerInfoHeader">
  <wsdl:part name="ServerInfoHeader" element="tns:ServerInfoHeader" />
</wsdl:message>
<wsdl:message name="SetItemLinkTrustedUserHeader">
  <wsdl:part name="TrustedUserHeader" element="tns:TrustedUserHeader" />
</wsdl:message>
<wsdl:message name="GetItemLinkSoapIn">
  <wsdl:part name="parameters" element="tns:GetItemLink" />
</wsdl:message>
<wsdl:message name="GetItemLinkSoapOut">
  <wsdl:part name="parameters" element="tns:GetItemLinkResponse" />
</wsdl:message>
<wsdl:message name="GetItemLinkServerInfoHeader">
  <wsdl:part name="ServerInfoHeader" element="tns:ServerInfoHeader" />
</wsdl:message>
<wsdl:message name="GetItemLinkTrustedUserHeader">
  <wsdl:part name="TrustedUserHeader" element="tns:TrustedUserHeader" />
</wsdl:message>
<wsdl:message name="ListExecutionSettingsSoapIn">
  <wsdl:part name="parameters" element="tns:ListExecutionSettings" />
</wsdl:message>
<wsdl:message name="ListExecutionSettingsSoapOut">
  <wsdl:part name="parameters" element="tns:ListExecutionSettingsResponse" />
</wsdl:message>
<wsdl:message name="ListExecutionSettingsServerInfoHeader">
  <wsdl:part name="ServerInfoHeader" element="tns:ServerInfoHeader" />
</wsdl:message>
<wsdl:message name="ListExecutionSettingsTrustedUserHeader">
  <wsdl:part name="TrustedUserHeader" element="tns:TrustedUserHeader" />
</wsdl:message>
<wsdl:message name="SetExecutionOptionsSoapIn">
  <wsdl:part name="parameters" element="tns:SetExecutionOptions" />
</wsdl:message>
<wsdl:message name="SetExecutionOptionsSoapOut">
  <wsdl:part name="parameters" element="tns:SetExecutionOptionsResponse" />
</wsdl:message>
<wsdl:message name="SetExecutionOptionsServerInfoHeader">
  <wsdl:part name="ServerInfoHeader" element="tns:ServerInfoHeader" />

```

```

</wsdl:message>
<wsdl:message name="SetExecutionOptionsTrustedUserHeader">
  <wsdl:part name="TrustedUserHeader" element="tns:TrustedUserHeader" />
</wsdl:message>
<wsdl:message name="GetExecutionOptionsSoapIn">
  <wsdl:part name="parameters" element="tns:GetExecutionOptions" />
</wsdl:message>
<wsdl:message name="GetExecutionOptionsSoapOut">
  <wsdl:part name="parameters" element="tns:GetExecutionOptionsResponse" />
</wsdl:message>
<wsdl:message name="GetExecutionOptionsServerInfoHeader">
  <wsdl:part name="ServerInfoHeader" element="tns:ServerInfoHeader" />
</wsdl:message>
<wsdl:message name="GetExecutionOptionsTrustedUserHeader">
  <wsdl:part name="TrustedUserHeader" element="tns:TrustedUserHeader" />
</wsdl:message>
<wsdl:message name="UpdateItemExecutionSnapshotSoapIn">
  <wsdl:part name="parameters" element="tns:UpdateItemExecutionSnapshot" />
</wsdl:message>
<wsdl:message name="UpdateItemExecutionSnapshotSoapOut">
  <wsdl:part name="parameters" element="tns:UpdateItemExecutionSnapshotResponse" />
</wsdl:message>
<wsdl:message name="UpdateItemExecutionSnapshotServerInfoHeader">
  <wsdl:part name="ServerInfoHeader" element="tns:ServerInfoHeader" />
</wsdl:message>
<wsdl:message name="UpdateItemExecutionSnapshotTrustedUserHeader">
  <wsdl:part name="TrustedUserHeader" element="tns:TrustedUserHeader" />
</wsdl:message>
<wsdl:message name="SetCacheOptionsSoapIn">
  <wsdl:part name="parameters" element="tns:SetCacheOptions" />
</wsdl:message>
<wsdl:message name="SetCacheOptionsSoapOut">
  <wsdl:part name="parameters" element="tns:SetCacheOptionsResponse" />
</wsdl:message>
<wsdl:message name="SetCacheOptionsServerInfoHeader">
  <wsdl:part name="ServerInfoHeader" element="tns:ServerInfoHeader" />
</wsdl:message>
<wsdl:message name="SetCacheOptionsTrustedUserHeader">
  <wsdl:part name="TrustedUserHeader" element="tns:TrustedUserHeader" />
</wsdl:message>
<wsdl:message name="GetCacheOptionsSoapIn">
  <wsdl:part name="parameters" element="tns:GetCacheOptions" />
</wsdl:message>
<wsdl:message name="GetCacheOptionsSoapOut">
  <wsdl:part name="parameters" element="tns:GetCacheOptionsResponse" />
</wsdl:message>
<wsdl:message name="GetCacheOptionsServerInfoHeader">
  <wsdl:part name="ServerInfoHeader" element="tns:ServerInfoHeader" />
</wsdl:message>
<wsdl:message name="GetCacheOptionsTrustedUserHeader">
  <wsdl:part name="TrustedUserHeader" element="tns:TrustedUserHeader" />
</wsdl:message>
<wsdl:message name="FlushCacheSoapIn">
  <wsdl:part name="parameters" element="tns:FlushCache" />
</wsdl:message>
<wsdl:message name="FlushCacheSoapOut">
  <wsdl:part name="parameters" element="tns:FlushCacheResponse" />
</wsdl:message>
<wsdl:message name="FlushCacheServerInfoHeader">

```

```

    <wsdl:part name="ServerInfoHeader" element="tns:ServerInfoHeader" />
</wsdl:message>
<wsdl:message name="FlushCacheTrustedUserHeader">
    <wsdl:part name="TrustedUserHeader" element="tns:TrustedUserHeader" />
</wsdl:message>
<wsdl:message name="CreateItemHistorySnapshotSoapIn">
    <wsdl:part name="parameters" element="tns:CreateItemHistorySnapshot" />
</wsdl:message>
<wsdl:message name="CreateItemHistorySnapshotSoapOut">
    <wsdl:part name="parameters" element="tns:CreateItemHistorySnapshotResponse" />
</wsdl:message>
<wsdl:message name="CreateItemHistorySnapshotServerInfoHeader">
    <wsdl:part name="ServerInfoHeader" element="tns:ServerInfoHeader" />
</wsdl:message>
<wsdl:message name="CreateItemHistorySnapshotTrustedUserHeader">
    <wsdl:part name="TrustedUserHeader" element="tns:TrustedUserHeader" />
</wsdl:message>
<wsdl:message name="DeleteItemHistorySnapshotSoapIn">
    <wsdl:part name="parameters" element="tns>DeleteItemHistorySnapshot" />
</wsdl:message>
<wsdl:message name="DeleteItemHistorySnapshotSoapOut">
    <wsdl:part name="parameters" element="tns>DeleteItemHistorySnapshotResponse" />
</wsdl:message>
<wsdl:message name="DeleteItemHistorySnapshotServerInfoHeader">
    <wsdl:part name="ServerInfoHeader" element="tns:ServerInfoHeader" />
</wsdl:message>
<wsdl:message name="DeleteItemHistorySnapshotTrustedUserHeader">
    <wsdl:part name="TrustedUserHeader" element="tns:TrustedUserHeader" />
</wsdl:message>
<wsdl:message name="SetItemHistoryLimitSoapIn">
    <wsdl:part name="parameters" element="tns:SetItemHistoryLimit" />
</wsdl:message>
<wsdl:message name="SetItemHistoryLimitSoapOut">
    <wsdl:part name="parameters" element="tns:SetItemHistoryLimitResponse" />
</wsdl:message>
<wsdl:message name="SetItemHistoryLimitServerInfoHeader">
    <wsdl:part name="ServerInfoHeader" element="tns:ServerInfoHeader" />
</wsdl:message>
<wsdl:message name="SetItemHistoryLimitTrustedUserHeader">
    <wsdl:part name="TrustedUserHeader" element="tns:TrustedUserHeader" />
</wsdl:message>
<wsdl:message name="GetItemHistoryLimitSoapIn">
    <wsdl:part name="parameters" element="tns:GetItemHistoryLimit" />
</wsdl:message>
<wsdl:message name="GetItemHistoryLimitSoapOut">
    <wsdl:part name="parameters" element="tns:GetItemHistoryLimitResponse" />
</wsdl:message>
<wsdl:message name="GetItemHistoryLimitServerInfoHeader">
    <wsdl:part name="ServerInfoHeader" element="tns:ServerInfoHeader" />
</wsdl:message>
<wsdl:message name="GetItemHistoryLimitTrustedUserHeader">
    <wsdl:part name="TrustedUserHeader" element="tns:TrustedUserHeader" />
</wsdl:message>
<wsdl:message name="SetItemHistoryOptionsSoapIn">
    <wsdl:part name="parameters" element="tns:SetItemHistoryOptions" />
</wsdl:message>
<wsdl:message name="SetItemHistoryOptionsSoapOut">
    <wsdl:part name="parameters" element="tns:SetItemHistoryOptionsResponse" />
</wsdl:message>

```

```

<wsdl:message name="SetItemHistoryOptionsServerInfoHeader">
  <wsdl:part name="ServerInfoHeader" element="tns:ServerInfoHeader" />
</wsdl:message>
<wsdl:message name="SetItemHistoryOptionsTrustedUserHeader">
  <wsdl:part name="TrustedUserHeader" element="tns:TrustedUserHeader" />
</wsdl:message>
<wsdl:message name="GetItemHistoryOptionsSoapIn">
  <wsdl:part name="parameters" element="tns:GetItemHistoryOptions" />
</wsdl:message>
<wsdl:message name="GetItemHistoryOptionsSoapOut">
  <wsdl:part name="parameters" element="tns:GetItemHistoryOptionsResponse" />
</wsdl:message>
<wsdl:message name="GetItemHistoryOptionsServerInfoHeader">
  <wsdl:part name="ServerInfoHeader" element="tns:ServerInfoHeader" />
</wsdl:message>
<wsdl:message name="GetItemHistoryOptionsTrustedUserHeader">
  <wsdl:part name="TrustedUserHeader" element="tns:TrustedUserHeader" />
</wsdl:message>
<wsdl:message name="GetReportServerConfigInfoSoapIn">
  <wsdl:part name="parameters" element="tns:GetReportServerConfigInfo" />
</wsdl:message>
<wsdl:message name="GetReportServerConfigInfoSoapOut">
  <wsdl:part name="parameters" element="tns:GetReportServerConfigInfoResponse" />
</wsdl:message>
<wsdl:message name="GetReportServerConfigInfoServerInfoHeader">
  <wsdl:part name="ServerInfoHeader" element="tns:ServerInfoHeader" />
</wsdl:message>
<wsdl:message name="GetReportServerConfigInfoTrustedUserHeader">
  <wsdl:part name="TrustedUserHeader" element="tns:TrustedUserHeader" />
</wsdl:message>
<wsdl:message name="IsSSLRequiredSoapIn">
  <wsdl:part name="parameters" element="tns:IsSSLRequired" />
</wsdl:message>
<wsdl:message name="IsSSLRequiredSoapOut">
  <wsdl:part name="parameters" element="tns:IsSSLRequiredResponse" />
</wsdl:message>
<wsdl:message name="IsSSLRequiredServerInfoHeader">
  <wsdl:part name="ServerInfoHeader" element="tns:ServerInfoHeader" />
</wsdl:message>
<wsdl:message name="IsSSLRequiredTrustedUserHeader">
  <wsdl:part name="TrustedUserHeader" element="tns:TrustedUserHeader" />
</wsdl:message>
<wsdl:message name="SetSystemPropertiesSoapIn">
  <wsdl:part name="parameters" element="tns:SetSystemProperties" />
</wsdl:message>
<wsdl:message name="SetSystemPropertiesSoapOut">
  <wsdl:part name="parameters" element="tns:SetSystemPropertiesResponse" />
</wsdl:message>
<wsdl:message name="SetSystemPropertiesServerInfoHeader">
  <wsdl:part name="ServerInfoHeader" element="tns:ServerInfoHeader" />
</wsdl:message>
<wsdl:message name="SetSystemPropertiesTrustedUserHeader">
  <wsdl:part name="TrustedUserHeader" element="tns:TrustedUserHeader" />
</wsdl:message>
<wsdl:message name="GetSystemPropertiesSoapIn">
  <wsdl:part name="parameters" element="tns:GetSystemProperties" />
</wsdl:message>
<wsdl:message name="GetSystemPropertiesSoapOut">
  <wsdl:part name="parameters" element="tns:GetSystemPropertiesResponse" />

```

```

</wsdl:message>
<wsdl:message name="GetSystemPropertiesServerInfoHeader">
  <wsdl:part name="ServerInfoHeader" element="tns:ServerInfoHeader" />
</wsdl:message>
<wsdl:message name="GetSystemPropertiesTrustedUserHeader">
  <wsdl:part name="TrustedUserHeader" element="tns:TrustedUserHeader" />
</wsdl:message>
<wsdl:message name="SetSystemPoliciesSoapIn">
  <wsdl:part name="parameters" element="tns:SetSystemPolicies" />
</wsdl:message>
<wsdl:message name="SetSystemPoliciesSoapOut">
  <wsdl:part name="parameters" element="tns:SetSystemPoliciesResponse" />
</wsdl:message>
<wsdl:message name="SetSystemPoliciesServerInfoHeader">
  <wsdl:part name="ServerInfoHeader" element="tns:ServerInfoHeader" />
</wsdl:message>
<wsdl:message name="SetSystemPoliciesTrustedUserHeader">
  <wsdl:part name="TrustedUserHeader" element="tns:TrustedUserHeader" />
</wsdl:message>
<wsdl:message name="GetSystemPoliciesSoapIn">
  <wsdl:part name="parameters" element="tns:GetSystemPolicies" />
</wsdl:message>
<wsdl:message name="GetSystemPoliciesSoapOut">
  <wsdl:part name="parameters" element="tns:GetSystemPoliciesResponse" />
</wsdl:message>
<wsdl:message name="GetSystemPoliciesServerInfoHeader">
  <wsdl:part name="ServerInfoHeader" element="tns:ServerInfoHeader" />
</wsdl:message>
<wsdl:message name="GetSystemPoliciesTrustedUserHeader">
  <wsdl:part name="TrustedUserHeader" element="tns:TrustedUserHeader" />
</wsdl:message>
<wsdl:message name="ListExtensionsSoapIn">
  <wsdl:part name="parameters" element="tns:ListExtensions" />
</wsdl:message>
<wsdl:message name="ListExtensionsSoapOut">
  <wsdl:part name="parameters" element="tns:ListExtensionsResponse" />
</wsdl:message>
<wsdl:message name="ListExtensionsServerInfoHeader">
  <wsdl:part name="ServerInfoHeader" element="tns:ServerInfoHeader" />
</wsdl:message>
<wsdl:message name="ListExtensionsTrustedUserHeader">
  <wsdl:part name="TrustedUserHeader" element="tns:TrustedUserHeader" />
</wsdl:message>
<wsdl:message name="ListExtensionTypesSoapIn">
  <wsdl:part name="parameters" element="tns:ListExtensionTypes" />
</wsdl:message>
<wsdl:message name="ListExtensionTypesSoapOut">
  <wsdl:part name="parameters" element="tns:ListExtensionTypesResponse" />
</wsdl:message>
<wsdl:message name="ListExtensionTypesServerInfoHeader">
  <wsdl:part name="ServerInfoHeader" element="tns:ServerInfoHeader" />
</wsdl:message>
<wsdl:message name="ListExtensionTypesTrustedUserHeader">
  <wsdl:part name="TrustedUserHeader" element="tns:TrustedUserHeader" />
</wsdl:message>
<wsdl:message name="ListEventsSoapIn">
  <wsdl:part name="parameters" element="tns:ListEvents" />
</wsdl:message>
<wsdl:message name="ListEventsSoapOut">

```

```

    <wsdl:part name="parameters" element="tns:ListEventsResponse" />
</wsdl:message>
<wsdl:message name="ListEventsServerInfoHeader">
  <wsdl:part name="ServerInfoHeader" element="tns:ServerInfoHeader" />
</wsdl:message>
<wsdl:message name="ListEventsTrustedUserHeader">
  <wsdl:part name="TrustedUserHeader" element="tns:TrustedUserHeader" />
</wsdl:message>
<wsdl:message name="FireEventSoapIn">
  <wsdl:part name="parameters" element="tns:FireEvent" />
</wsdl:message>
<wsdl:message name="FireEventSoapOut">
  <wsdl:part name="parameters" element="tns:FireEventResponse" />
</wsdl:message>
<wsdl:message name="FireEventServerInfoHeader">
  <wsdl:part name="ServerInfoHeader" element="tns:ServerInfoHeader" />
</wsdl:message>
<wsdl:message name="FireEventTrustedUserHeader">
  <wsdl:part name="TrustedUserHeader" element="tns:TrustedUserHeader" />
</wsdl:message>
<wsdl:message name="ListJobsSoapIn">
  <wsdl:part name="parameters" element="tns:ListJobs" />
</wsdl:message>
<wsdl:message name="ListJobsSoapOut">
  <wsdl:part name="parameters" element="tns:ListJobsResponse" />
</wsdl:message>
<wsdl:message name="ListJobsServerInfoHeader">
  <wsdl:part name="ServerInfoHeader" element="tns:ServerInfoHeader" />
</wsdl:message>
<wsdl:message name="ListJobsTrustedUserHeader">
  <wsdl:part name="TrustedUserHeader" element="tns:TrustedUserHeader" />
</wsdl:message>
<wsdl:message name="ListJobTypesSoapIn">
  <wsdl:part name="parameters" element="tns:ListJobTypes" />
</wsdl:message>
<wsdl:message name="ListJobTypesSoapOut">
  <wsdl:part name="parameters" element="tns:ListJobTypesResponse" />
</wsdl:message>
<wsdl:message name="ListJobTypesServerInfoHeader">
  <wsdl:part name="ServerInfoHeader" element="tns:ServerInfoHeader" />
</wsdl:message>
<wsdl:message name="ListJobTypesTrustedUserHeader">
  <wsdl:part name="TrustedUserHeader" element="tns:TrustedUserHeader" />
</wsdl:message>
<wsdl:message name="ListJobActionsSoapIn">
  <wsdl:part name="parameters" element="tns:ListJobActions" />
</wsdl:message>
<wsdl:message name="ListJobActionsSoapOut">
  <wsdl:part name="parameters" element="tns:ListJobActionsResponse" />
</wsdl:message>
<wsdl:message name="ListJobActionsServerInfoHeader">
  <wsdl:part name="ServerInfoHeader" element="tns:ServerInfoHeader" />
</wsdl:message>
<wsdl:message name="ListJobActionsTrustedUserHeader">
  <wsdl:part name="TrustedUserHeader" element="tns:TrustedUserHeader" />
</wsdl:message>
<wsdl:message name="ListJobStatesSoapIn">
  <wsdl:part name="parameters" element="tns:ListJobStates" />
</wsdl:message>

```

```

<wsdl:message name="ListJobStatesSoapOut">
  <wsdl:part name="parameters" element="tns:ListJobStatesResponse" />
</wsdl:message>
<wsdl:message name="ListJobStatesServerInfoHeader">
  <wsdl:part name="ServerInfoHeader" element="tns:ServerInfoHeader" />
</wsdl:message>
<wsdl:message name="ListJobStatesTrustedUserHeader">
  <wsdl:part name="TrustedUserHeader" element="tns:TrustedUserHeader" />
</wsdl:message>
<wsdl:message name="CancelJobSoapIn">
  <wsdl:part name="parameters" element="tns:CancelJob" />
</wsdl:message>
<wsdl:message name="CancelJobSoapOut">
  <wsdl:part name="parameters" element="tns:CancelJobResponse" />
</wsdl:message>
<wsdl:message name="CancelJobServerInfoHeader">
  <wsdl:part name="ServerInfoHeader" element="tns:ServerInfoHeader" />
</wsdl:message>
<wsdl:message name="CancelJobTrustedUserHeader">
  <wsdl:part name="TrustedUserHeader" element="tns:TrustedUserHeader" />
</wsdl:message>
<wsdl:message name="CreateCacheRefreshPlanSoapIn">
  <wsdl:part name="parameters" element="tns:CreateCacheRefreshPlan" />
</wsdl:message>
<wsdl:message name="CreateCacheRefreshPlanSoapOut">
  <wsdl:part name="parameters" element="tns:CreateCacheRefreshPlanResponse" />
</wsdl:message>
<wsdl:message name="CreateCacheRefreshPlanServerInfoHeader">
  <wsdl:part name="ServerInfoHeader" element="tns:ServerInfoHeader" />
</wsdl:message>
<wsdl:message name="CreateCacheRefreshPlanTrustedUserHeader">
  <wsdl:part name="TrustedUserHeader" element="tns:TrustedUserHeader" />
</wsdl:message>
<wsdl:message name="SetCacheRefreshPlanPropertiesSoapIn">
  <wsdl:part name="parameters" element="tns:SetCacheRefreshPlanProperties" />
</wsdl:message>
<wsdl:message name="SetCacheRefreshPlanPropertiesSoapOut">
  <wsdl:part name="parameters" element="tns:SetCacheRefreshPlanPropertiesResponse" />
</wsdl:message>
<wsdl:message name="SetCacheRefreshPlanPropertiesServerInfoHeader">
  <wsdl:part name="ServerInfoHeader" element="tns:ServerInfoHeader" />
</wsdl:message>
<wsdl:message name="SetCacheRefreshPlanPropertiesTrustedUserHeader">
  <wsdl:part name="TrustedUserHeader" element="tns:TrustedUserHeader" />
</wsdl:message>
<wsdl:message name="GetCacheRefreshPlanPropertiesSoapIn">
  <wsdl:part name="parameters" element="tns:GetCacheRefreshPlanProperties" />
</wsdl:message>
<wsdl:message name="GetCacheRefreshPlanPropertiesSoapOut">
  <wsdl:part name="parameters" element="tns:GetCacheRefreshPlanPropertiesResponse" />
</wsdl:message>
<wsdl:message name="GetCacheRefreshPlanPropertiesServerInfoHeader">
  <wsdl:part name="ServerInfoHeader" element="tns:ServerInfoHeader" />
</wsdl:message>
<wsdl:message name="GetCacheRefreshPlanPropertiesTrustedUserHeader">
  <wsdl:part name="TrustedUserHeader" element="tns:TrustedUserHeader" />
</wsdl:message>
<wsdl:message name="DeleteCacheRefreshPlanSoapIn">
  <wsdl:part name="parameters" element="tns>DeleteCacheRefreshPlan" />

```

```

</wsdl:message>
<wsdl:message name="DeleteCacheRefreshPlanSoapOut">
  <wsdl:part name="parameters" element="tns:DeleteCacheRefreshPlanResponse" />
</wsdl:message>
<wsdl:message name="DeleteCacheRefreshPlanServerInfoHeader">
  <wsdl:part name="ServerInfoHeader" element="tns:ServerInfoHeader" />
</wsdl:message>
<wsdl:message name="DeleteCacheRefreshPlanTrustedUserHeader">
  <wsdl:part name="TrustedUserHeader" element="tns:TrustedUserHeader" />
</wsdl:message>
<wsdl:message name="ListCacheRefreshPlansSoapIn">
  <wsdl:part name="parameters" element="tns:ListCacheRefreshPlans" />
</wsdl:message>
<wsdl:message name="ListCacheRefreshPlansSoapOut">
  <wsdl:part name="parameters" element="tns:ListCacheRefreshPlansResponse" />
</wsdl:message>
<wsdl:message name="ListCacheRefreshPlansServerInfoHeader">
  <wsdl:part name="ServerInfoHeader" element="tns:ServerInfoHeader" />
</wsdl:message>
<wsdl:message name="ListCacheRefreshPlansTrustedUserHeader">
  <wsdl:part name="TrustedUserHeader" element="tns:TrustedUserHeader" />
</wsdl:message>
<wsdl:message name="LogonUserSoapIn">
  <wsdl:part name="parameters" element="tns:LogonUser" />
</wsdl:message>
<wsdl:message name="LogonUserSoapOut">
  <wsdl:part name="parameters" element="tns:LogonUserResponse" />
</wsdl:message>
<wsdl:message name="LogonUserServerInfoHeader">
  <wsdl:part name="ServerInfoHeader" element="tns:ServerInfoHeader" />
</wsdl:message>
<wsdl:message name="LogonUserTrustedUserHeader">
  <wsdl:part name="TrustedUserHeader" element="tns:TrustedUserHeader" />
</wsdl:message>
<wsdl:message name="LogoffSoapIn">
  <wsdl:part name="parameters" element="tns:Logoff" />
</wsdl:message>
<wsdl:message name="LogoffSoapOut">
  <wsdl:part name="parameters" element="tns:LogoffResponse" />
</wsdl:message>
<wsdl:message name="LogoffServerInfoHeader">
  <wsdl:part name="ServerInfoHeader" element="tns:ServerInfoHeader" />
</wsdl:message>
<wsdl:message name="LogoffTrustedUserHeader">
  <wsdl:part name="TrustedUserHeader" element="tns:TrustedUserHeader" />
</wsdl:message>
<wsdl:message name="GetPermissionsSoapIn">
  <wsdl:part name="parameters" element="tns:GetPermissions" />
</wsdl:message>
<wsdl:message name="GetPermissionsSoapOut">
  <wsdl:part name="parameters" element="tns:GetPermissionsResponse" />
</wsdl:message>
<wsdl:message name="GetPermissionsServerInfoHeader">
  <wsdl:part name="ServerInfoHeader" element="tns:ServerInfoHeader" />
</wsdl:message>
<wsdl:message name="GetPermissionsTrustedUserHeader">
  <wsdl:part name="TrustedUserHeader" element="tns:TrustedUserHeader" />
</wsdl:message>
<wsdl:message name="GetSystemPermissionsSoapIn">

```



```

    <wsdl:part name="parameters" element="tns:GetSystemPermissions" />
</wsdl:message>
<wsdl:message name="GetSystemPermissionsSoapOut">
    <wsdl:part name="parameters" element="tns:GetSystemPermissionsResponse" />
</wsdl:message>
<wsdl:message name="GetSystemPermissionsServerInfoHeader">
    <wsdl:part name="ServerInfoHeader" element="tns:ServerInfoHeader" />
</wsdl:message>
<wsdl:message name="GetSystemPermissionsTrustedUserHeader">
    <wsdl:part name="TrustedUserHeader" element="tns:TrustedUserHeader" />
</wsdl:message>
<wsdl:message name="ListSecurityScopesSoapIn">
    <wsdl:part name="parameters" element="tns:ListSecurityScopes" />
</wsdl:message>
<wsdl:message name="ListSecurityScopesSoapOut">
    <wsdl:part name="parameters" element="tns:ListSecurityScopesResponse" />
</wsdl:message>
<wsdl:message name="ListSecurityScopesServerInfoHeader">
    <wsdl:part name="ServerInfoHeader" element="tns:ServerInfoHeader" />
</wsdl:message>
<wsdl:message name="ListSecurityScopesTrustedUserHeader">
    <wsdl:part name="TrustedUserHeader" element="tns:TrustedUserHeader" />
</wsdl:message>
<wsdl:portType name="ReportingService2010Soap">
    <wsdl:operation name="CreateCatalogItem">
        <wsdl:input message="tns:CreateCatalogItemSoapIn" />
        <wsdl:output message="tns:CreateCatalogItemSoapOut" />
    </wsdl:operation>
    <wsdl:operation name="SetItemDefinition">
        <wsdl:input message="tns:SetItemDefinitionSoapIn" />
        <wsdl:output message="tns:SetItemDefinitionSoapOut" />
    </wsdl:operation>
    <wsdl:operation name="GetItemDefinition">
        <wsdl:input message="tns:GetItemDefinitionSoapIn" />
        <wsdl:output message="tns:GetItemDefinitionSoapOut" />
    </wsdl:operation>
    <wsdl:operation name="GetItemType">
        <wsdl:input message="tns:GetItemTypeSoapIn" />
        <wsdl:output message="tns:GetItemTypeSoapOut" />
    </wsdl:operation>
    <wsdl:operation name="DeleteItem">
        <wsdl:input message="tns>DeleteItemSoapIn" />
        <wsdl:output message="tns>DeleteItemSoapOut" />
    </wsdl:operation>
    <wsdl:operation name="MoveItem">
        <wsdl:input message="tns:MoveItemSoapIn" />
        <wsdl:output message="tns:MoveItemSoapOut" />
    </wsdl:operation>
    <wsdl:operation name="InheritParentSecurity">
        <wsdl:input message="tns:InheritParentSecuritySoapIn" />
        <wsdl:output message="tns:InheritParentSecuritySoapOut" />
    </wsdl:operation>
    <wsdl:operation name="ListItemHistory">
        <wsdl:input message="tns:ListItemHistorySoapIn" />
        <wsdl:output message="tns:ListItemHistorySoapOut" />
    </wsdl:operation>
    <wsdl:operation name="ListChildren">
        <wsdl:input message="tns:ListChildrenSoapIn" />
        <wsdl:output message="tns:ListChildrenSoapOut" />
    </wsdl:operation>

```

```

</wsdl:operation>
<wsdl:operation name="ListDependentItems">
  <wsdl:input message="tns:ListDependentItemsSoapIn" />
  <wsdl:output message="tns:ListDependentItemsSoapOut" />
</wsdl:operation>
<wsdl:operation name="FindItems">
  <wsdl:input message="tns:FindItemsSoapIn" />
  <wsdl:output message="tns:FindItemsSoapOut" />
</wsdl:operation>
<wsdl:operation name="ListParents">
  <wsdl:input message="tns:ListParentsSoapIn" />
  <wsdl:output message="tns:ListParentsSoapOut" />
</wsdl:operation>
<wsdl:operation name="CreateFolder">
  <wsdl:input message="tns:CreateFolderSoapIn" />
  <wsdl:output message="tns:CreateFolderSoapOut" />
</wsdl:operation>
<wsdl:operation name="SetProperties">
  <wsdl:input message="tns:SetPropertiesSoapIn" />
  <wsdl:output message="tns:SetPropertiesSoapOut" />
</wsdl:operation>
<wsdl:operation name="GetProperties">
  <wsdl:input message="tns:GetPropertiesSoapIn" />
  <wsdl:output message="tns:GetPropertiesSoapOut" />
</wsdl:operation>
<wsdl:operation name="SetItemReferences">
  <wsdl:input message="tns:SetItemReferencesSoapIn" />
  <wsdl:output message="tns:SetItemReferencesSoapOut" />
</wsdl:operation>
<wsdl:operation name="GetItemReferences">
  <wsdl:input message="tns:GetItemReferencesSoapIn" />
  <wsdl:output message="tns:GetItemReferencesSoapOut" />
</wsdl:operation>
<wsdl:operation name="ListItemTypes">
  <wsdl:input message="tns:ListItemTypesSoapIn" />
  <wsdl:output message="tns:ListItemTypesSoapOut" />
</wsdl:operation>
<wsdl:operation name="SetSubscriptionProperties">
  <wsdl:input message="tns:SetSubscriptionPropertiesSoapIn" />
  <wsdl:output message="tns:SetSubscriptionPropertiesSoapOut" />
</wsdl:operation>
<wsdl:operation name="GetSubscriptionProperties">
  <wsdl:input message="tns:GetSubscriptionPropertiesSoapIn" />
  <wsdl:output message="tns:GetSubscriptionPropertiesSoapOut" />
</wsdl:operation>
<wsdl:operation name="SetDataDrivenSubscriptionProperties">
  <wsdl:input message="tns:SetDataDrivenSubscriptionPropertiesSoapIn" />
  <wsdl:output message="tns:SetDataDrivenSubscriptionPropertiesSoapOut" />
</wsdl:operation>
<wsdl:operation name="GetDataDrivenSubscriptionProperties">
  <wsdl:input message="tns:GetDataDrivenSubscriptionPropertiesSoapIn" />
  <wsdl:output message="tns:GetDataDrivenSubscriptionPropertiesSoapOut" />
</wsdl:operation>
<wsdl:operation name="DeleteSubscription">
  <wsdl:input message="tns>DeleteSubscriptionSoapIn" />
  <wsdl:output message="tns>DeleteSubscriptionSoapOut" />
</wsdl:operation>
<wsdl:operation name="CreateSubscription">
  <wsdl:input message="tns>CreateSubscriptionSoapIn" />

```

```

    <wsdl:output message="tns:CreateSubscriptionSoapOut" />
</wsdl:operation>
<wsdl:operation name="CreateDataDrivenSubscription">
    <wsdl:input message="tns:CreateDataDrivenSubscriptionSoapIn" />
    <wsdl:output message="tns:CreateDataDrivenSubscriptionSoapOut" />
</wsdl:operation>
<wsdl:operation name="GetExtensionSettings">
    <wsdl:input message="tns:GetExtensionSettingsSoapIn" />
    <wsdl:output message="tns:GetExtensionSettingsSoapOut" />
</wsdl:operation>
<wsdl:operation name="ValidateExtensionSettings">
    <wsdl:input message="tns:ValidateExtensionSettingsSoapIn" />
    <wsdl:output message="tns:ValidateExtensionSettingsSoapOut" />
</wsdl:operation>
<wsdl:operation name="ListSubscriptions">
    <wsdl:input message="tns:ListSubscriptionsSoapIn" />
    <wsdl:output message="tns:ListSubscriptionsSoapOut" />
</wsdl:operation>
<wsdl:operation name="ListMySubscriptions">
    <wsdl:input message="tns:ListMySubscriptionsSoapIn" />
    <wsdl:output message="tns:ListMySubscriptionsSoapOut" />
</wsdl:operation>
<wsdl:operation name="ListSubscriptionsUsingDataSource">
    <wsdl:input message="tns:ListSubscriptionsUsingDataSourceSoapIn" />
    <wsdl:output message="tns:ListSubscriptionsUsingDataSourceSoapOut" />
</wsdl:operation>
<wsdl:operation name="ChangeSubscriptionOwner">
    <wsdl:input message="tns:ChangeSubscriptionOwnerSoapIn" />
    <wsdl:output message="tns:ChangeSubscriptionOwnerSoapOut" />
</wsdl:operation>
<wsdl:operation name="CreateDataSource">
    <wsdl:input message="tns:CreateDataSourceSoapIn" />
    <wsdl:output message="tns:CreateDataSourceSoapOut" />
</wsdl:operation>
<wsdl:operation name="PrepareQuery">
    <wsdl:input message="tns:PrepareQuerySoapIn" />
    <wsdl:output message="tns:PrepareQuerySoapOut" />
</wsdl:operation>
<wsdl:operation name="EnableDataSource">
    <wsdl:input message="tns:EnableDataSourceSoapIn" />
    <wsdl:output message="tns:EnableDataSourceSoapOut" />
</wsdl:operation>
<wsdl:operation name="DisableDataSource">
    <wsdl:input message="tns:DisableDataSourceSoapIn" />
    <wsdl:output message="tns:DisableDataSourceSoapOut" />
</wsdl:operation>
<wsdl:operation name="SetDataSourceContents">
    <wsdl:input message="tns:SetDataSourceContentsSoapIn" />
    <wsdl:output message="tns:SetDataSourceContentsSoapOut" />
</wsdl:operation>
<wsdl:operation name="GetDataSourceContents">
    <wsdl:input message="tns:GetDataSourceContentsSoapIn" />
    <wsdl:output message="tns:GetDataSourceContentsSoapOut" />
</wsdl:operation>
<wsdl:operation name="ListDatabaseCredentialRetrievalOptions">
    <wsdl:input message="tns:ListDatabaseCredentialRetrievalOptionsSoapIn" />
    <wsdl:output message="tns:ListDatabaseCredentialRetrievalOptionsSoapOut" />
</wsdl:operation>
<wsdl:operation name="SetItemDataSources">

```

```

    <wsdl:input message="tns:SetItemDataSourcesSoapIn" />
    <wsdl:output message="tns:SetItemDataSourcesSoapOut" />
</wsdl:operation>
<wsdl:operation name="GetItemDataSources">
    <wsdl:input message="tns:GetItemDataSourcesSoapIn" />
    <wsdl:output message="tns:GetItemDataSourcesSoapOut" />
</wsdl:operation>
<wsdl:operation name="TestConnectForDataSourceDefinition">
    <wsdl:input message="tns:TestConnectForDataSourceDefinitionSoapIn" />
    <wsdl:output message="tns:TestConnectForDataSourceDefinitionSoapOut" />
</wsdl:operation>
<wsdl:operation name="TestConnectForItemDataSource">
    <wsdl:input message="tns:TestConnectForItemDataSourceSoapIn" />
    <wsdl:output message="tns:TestConnectForItemDataSourceSoapOut" />
</wsdl:operation>
<wsdl:operation name="CreateRole">
    <wsdl:input message="tns:CreateRoleSoapIn" />
    <wsdl:output message="tns:CreateRoleSoapOut" />
</wsdl:operation>
<wsdl:operation name="SetRoleProperties">
    <wsdl:input message="tns:SetRolePropertiesSoapIn" />
    <wsdl:output message="tns:SetRolePropertiesSoapOut" />
</wsdl:operation>
<wsdl:operation name="GetRoleProperties">
    <wsdl:input message="tns:GetRolePropertiesSoapIn" />
    <wsdl:output message="tns:GetRolePropertiesSoapOut" />
</wsdl:operation>
<wsdl:operation name="DeleteRole">
    <wsdl:input message="tns>DeleteRoleSoapIn" />
    <wsdl:output message="tns>DeleteRoleSoapOut" />
</wsdl:operation>
<wsdl:operation name="ListRoles">
    <wsdl:input message="tns:ListRolesSoapIn" />
    <wsdl:output message="tns:ListRolesSoapOut" />
</wsdl:operation>
<wsdl:operation name="ListTasks">
    <wsdl:input message="tns:ListTasksSoapIn" />
    <wsdl:output message="tns:ListTasksSoapOut" />
</wsdl:operation>
<wsdl:operation name="SetPolicies">
    <wsdl:input message="tns:SetPoliciesSoapIn" />
    <wsdl:output message="tns:SetPoliciesSoapOut" />
</wsdl:operation>
<wsdl:operation name="GetPolicies">
    <wsdl:input message="tns:GetPoliciesSoapIn" />
    <wsdl:output message="tns:GetPoliciesSoapOut" />
</wsdl:operation>
<wsdl:operation name="GetItemDataSourcePrompts">
    <wsdl:input message="tns:GetItemDataSourcePromptsSoapIn" />
    <wsdl:output message="tns:GetItemDataSourcePromptsSoapOut" />
</wsdl:operation>
<wsdl:operation name="GenerateModel">
    <wsdl:input message="tns:GenerateModelSoapIn" />
    <wsdl:output message="tns:GenerateModelSoapOut" />
</wsdl:operation>
<wsdl:operation name="GetModelItemPermissions">
    <wsdl:input message="tns:GetModelItemPermissionsSoapIn" />
    <wsdl:output message="tns:GetModelItemPermissionsSoapOut" />
</wsdl:operation>

```

```

<wsdl:operation name="SetModelItemPolicies">
  <wsdl:input message="tns:SetModelItemPoliciesSoapIn" />
  <wsdl:output message="tns:SetModelItemPoliciesSoapOut" />
</wsdl:operation>
<wsdl:operation name="GetModelItemPolicies">
  <wsdl:input message="tns:GetModelItemPoliciesSoapIn" />
  <wsdl:output message="tns:GetModelItemPoliciesSoapOut" />
</wsdl:operation>
<wsdl:operation name="GetUserModel">
  <wsdl:input message="tns:GetUserModelSoapIn" />
  <wsdl:output message="tns:GetUserModelSoapOut" />
</wsdl:operation>
<wsdl:operation name="InheritModelItemParentSecurity">
  <wsdl:input message="tns:InheritModelItemParentSecuritySoapIn" />
  <wsdl:output message="tns:InheritModelItemParentSecuritySoapOut" />
</wsdl:operation>
<wsdl:operation name="SetModelDrillthroughReports">
  <wsdl:input message="tns:SetModelDrillthroughReportsSoapIn" />
  <wsdl:output message="tns:SetModelDrillthroughReportsSoapOut" />
</wsdl:operation>
<wsdl:operation name="ListModelDrillthroughReports">
  <wsdl:input message="tns:ListModelDrillthroughReportsSoapIn" />
  <wsdl:output message="tns:ListModelDrillthroughReportsSoapOut" />
</wsdl:operation>
<wsdl:operation name="ListModelItemChildren">
  <wsdl:input message="tns:ListModelItemChildrenSoapIn" />
  <wsdl:output message="tns:ListModelItemChildrenSoapOut" />
</wsdl:operation>
<wsdl:operation name="ListModelItemTypes">
  <wsdl:input message="tns:ListModelItemTypesSoapIn" />
  <wsdl:output message="tns:ListModelItemTypesSoapOut" />
</wsdl:operation>
<wsdl:operation name="ListModelPerspectives">
  <wsdl:input message="tns:ListModelPerspectivesSoapIn" />
  <wsdl:output message="tns:ListModelPerspectivesSoapOut" />
</wsdl:operation>
<wsdl:operation name="RegenerateModel">
  <wsdl:input message="tns:RegenerateModelSoapIn" />
  <wsdl:output message="tns:RegenerateModelSoapOut" />
</wsdl:operation>
<wsdl:operation name="RemoveAllModelItemPolicies">
  <wsdl:input message="tns:RemoveAllModelItemPoliciesSoapIn" />
  <wsdl:output message="tns:RemoveAllModelItemPoliciesSoapOut" />
</wsdl:operation>
<wsdl:operation name="CreateSchedule">
  <wsdl:input message="tns:CreateScheduleSoapIn" />
  <wsdl:output message="tns:CreateScheduleSoapOut" />
</wsdl:operation>
<wsdl:operation name="DeleteSchedule">
  <wsdl:input message="tns>DeleteScheduleSoapIn" />
  <wsdl:output message="tns>DeleteScheduleSoapOut" />
</wsdl:operation>
<wsdl:operation name="ListSchedules">
  <wsdl:input message="tns:ListSchedulesSoapIn" />
  <wsdl:output message="tns:ListSchedulesSoapOut" />
</wsdl:operation>
<wsdl:operation name="GetScheduleProperties">
  <wsdl:input message="tns:GetSchedulePropertiesSoapIn" />
  <wsdl:output message="tns:GetSchedulePropertiesSoapOut" />

```

```

</wsdl:operation>
<wsdl:operation name="ListScheduleStates">
  <wsdl:input message="tns:ListScheduleStatesSoapIn" />
  <wsdl:output message="tns:ListScheduleStatesSoapOut" />
</wsdl:operation>
<wsdl:operation name="PauseSchedule">
  <wsdl:input message="tns:PauseScheduleSoapIn" />
  <wsdl:output message="tns:PauseScheduleSoapOut" />
</wsdl:operation>
<wsdl:operation name="ResumeSchedule">
  <wsdl:input message="tns:ResumeScheduleSoapIn" />
  <wsdl:output message="tns:ResumeScheduleSoapOut" />
</wsdl:operation>
<wsdl:operation name="SetScheduleProperties">
  <wsdl:input message="tns:SetSchedulePropertiesSoapIn" />
  <wsdl:output message="tns:SetSchedulePropertiesSoapOut" />
</wsdl:operation>
<wsdl:operation name="ListScheduledItems">
  <wsdl:input message="tns:ListScheduledItemsSoapIn" />
  <wsdl:output message="tns:ListScheduledItemsSoapOut" />
</wsdl:operation>
<wsdl:operation name="SetItemParameters">
  <wsdl:input message="tns:SetItemParametersSoapIn" />
  <wsdl:output message="tns:SetItemParametersSoapOut" />
</wsdl:operation>
<wsdl:operation name="GetItemParameters">
  <wsdl:input message="tns:GetItemParametersSoapIn" />
  <wsdl:output message="tns:GetItemParametersSoapOut" />
</wsdl:operation>
<wsdl:operation name="ListParameterTypes">
  <wsdl:input message="tns:ListParameterTypesSoapIn" />
  <wsdl:output message="tns:ListParameterTypesSoapOut" />
</wsdl:operation>
<wsdl:operation name="ListParameterStates">
  <wsdl:input message="tns:ListParameterStatesSoapIn" />
  <wsdl:output message="tns:ListParameterStatesSoapOut" />
</wsdl:operation>
<wsdl:operation name="CreateReportEditSession">
  <wsdl:input message="tns:CreateReportEditSessionSoapIn" />
  <wsdl:output message="tns:CreateReportEditSessionSoapOut" />
</wsdl:operation>
<wsdl:operation name="CreateLinkedItem">
  <wsdl:input message="tns:CreateLinkedItemSoapIn" />
  <wsdl:output message="tns:CreateLinkedItemSoapOut" />
</wsdl:operation>
<wsdl:operation name="SetItemLink">
  <wsdl:input message="tns:SetItemLinkSoapIn" />
  <wsdl:output message="tns:SetItemLinkSoapOut" />
</wsdl:operation>
<wsdl:operation name="GetItemLink">
  <wsdl:input message="tns:GetItemLinkSoapIn" />
  <wsdl:output message="tns:GetItemLinkSoapOut" />
</wsdl:operation>
<wsdl:operation name="ListExecutionSettings">
  <wsdl:input message="tns:ListExecutionSettingsSoapIn" />
  <wsdl:output message="tns:ListExecutionSettingsSoapOut" />
</wsdl:operation>
<wsdl:operation name="SetExecutionOptions">
  <wsdl:input message="tns:SetExecutionOptionsSoapIn" />

```

```

    <wsdl:output message="tns:SetExecutionOptionsSoapOut" />
</wsdl:operation>
<wsdl:operation name="GetExecutionOptions">
    <wsdl:input message="tns:GetExecutionOptionsSoapIn" />
    <wsdl:output message="tns:GetExecutionOptionsSoapOut" />
</wsdl:operation>
<wsdl:operation name="UpdateItemExecutionSnapshot">
    <wsdl:input message="tns:UpdateItemExecutionSnapshotSoapIn" />
    <wsdl:output message="tns:UpdateItemExecutionSnapshotSoapOut" />
</wsdl:operation>
<wsdl:operation name="SetCacheOptions">
    <wsdl:input message="tns:SetCacheOptionsSoapIn" />
    <wsdl:output message="tns:SetCacheOptionsSoapOut" />
</wsdl:operation>
<wsdl:operation name="GetCacheOptions">
    <wsdl:input message="tns:GetCacheOptionsSoapIn" />
    <wsdl:output message="tns:GetCacheOptionsSoapOut" />
</wsdl:operation>
<wsdl:operation name="FlushCache">
    <wsdl:input message="tns:FlushCacheSoapIn" />
    <wsdl:output message="tns:FlushCacheSoapOut" />
</wsdl:operation>
<wsdl:operation name="CreateItemHistorySnapshot">
    <wsdl:input message="tns:CreateItemHistorySnapshotSoapIn" />
    <wsdl:output message="tns:CreateItemHistorySnapshotSoapOut" />
</wsdl:operation>
<wsdl:operation name="DeleteItemHistorySnapshot">
    <wsdl:input message="tns>DeleteItemHistorySnapshotSoapIn" />
    <wsdl:output message="tns>DeleteItemHistorySnapshotSoapOut" />
</wsdl:operation>
<wsdl:operation name="SetItemHistoryLimit">
    <wsdl:input message="tns:SetItemHistoryLimitSoapIn" />
    <wsdl:output message="tns:SetItemHistoryLimitSoapOut" />
</wsdl:operation>
<wsdl:operation name="GetItemHistoryLimit">
    <wsdl:input message="tns:GetItemHistoryLimitSoapIn" />
    <wsdl:output message="tns:GetItemHistoryLimitSoapOut" />
</wsdl:operation>
<wsdl:operation name="SetItemHistoryOptions">
    <wsdl:input message="tns:SetItemHistoryOptionsSoapIn" />
    <wsdl:output message="tns:SetItemHistoryOptionsSoapOut" />
</wsdl:operation>
<wsdl:operation name="GetItemHistoryOptions">
    <wsdl:input message="tns:GetItemHistoryOptionsSoapIn" />
    <wsdl:output message="tns:GetItemHistoryOptionsSoapOut" />
</wsdl:operation>
<wsdl:operation name="GetReportServerConfigInfo">
    <wsdl:input message="tns:GetReportServerConfigInfoSoapIn" />
    <wsdl:output message="tns:GetReportServerConfigInfoSoapOut" />
</wsdl:operation>
<wsdl:operation name="IsSSLRequired">
    <wsdl:input message="tns:IsSSLRequiredSoapIn" />
    <wsdl:output message="tns:IsSSLRequiredSoapOut" />
</wsdl:operation>
<wsdl:operation name="SetSystemProperties">
    <wsdl:input message="tns:SetSystemPropertiesSoapIn" />
    <wsdl:output message="tns:SetSystemPropertiesSoapOut" />
</wsdl:operation>
<wsdl:operation name="GetSystemProperties">

```

```

    <wsdl:input message="tns:GetSystemPropertiesSoapIn" />
    <wsdl:output message="tns:GetSystemPropertiesSoapOut" />
</wsdl:operation>
<wsdl:operation name="SetSystemPolicies">
    <wsdl:input message="tns:SetSystemPoliciesSoapIn" />
    <wsdl:output message="tns:SetSystemPoliciesSoapOut" />
</wsdl:operation>
<wsdl:operation name="GetSystemPolicies">
    <wsdl:input message="tns:GetSystemPoliciesSoapIn" />
    <wsdl:output message="tns:GetSystemPoliciesSoapOut" />
</wsdl:operation>
<wsdl:operation name="ListExtensions">
    <wsdl:input message="tns:ListExtensionsSoapIn" />
    <wsdl:output message="tns:ListExtensionsSoapOut" />
</wsdl:operation>
<wsdl:operation name="ListExtensionTypes">
    <wsdl:input message="tns:ListExtensionTypesSoapIn" />
    <wsdl:output message="tns:ListExtensionTypesSoapOut" />
</wsdl:operation>
<wsdl:operation name="ListEvents">
    <wsdl:input message="tns:ListEventsSoapIn" />
    <wsdl:output message="tns:ListEventsSoapOut" />
</wsdl:operation>
<wsdl:operation name="FireEvent">
    <wsdl:input message="tns:FireEventSoapIn" />
    <wsdl:output message="tns:FireEventSoapOut" />
</wsdl:operation>
<wsdl:operation name="ListJobs">
    <wsdl:input message="tns:ListJobsSoapIn" />
    <wsdl:output message="tns:ListJobsSoapOut" />
</wsdl:operation>
<wsdl:operation name="ListJobTypes">
    <wsdl:input message="tns:ListJobTypesSoapIn" />
    <wsdl:output message="tns:ListJobTypesSoapOut" />
</wsdl:operation>
<wsdl:operation name="ListJobActions">
    <wsdl:input message="tns:ListJobActionsSoapIn" />
    <wsdl:output message="tns:ListJobActionsSoapOut" />
</wsdl:operation>
<wsdl:operation name="ListJobStates">
    <wsdl:input message="tns:ListJobStatesSoapIn" />
    <wsdl:output message="tns:ListJobStatesSoapOut" />
</wsdl:operation>
<wsdl:operation name="CancelJob">
    <wsdl:input message="tns:CancelJobSoapIn" />
    <wsdl:output message="tns:CancelJobSoapOut" />
</wsdl:operation>
<wsdl:operation name="CreateCacheRefreshPlan">
    <wsdl:input message="tns:CreateCacheRefreshPlanSoapIn" />
    <wsdl:output message="tns:CreateCacheRefreshPlanSoapOut" />
</wsdl:operation>
<wsdl:operation name="SetCacheRefreshPlanProperties">
    <wsdl:input message="tns:SetCacheRefreshPlanPropertiesSoapIn" />
    <wsdl:output message="tns:SetCacheRefreshPlanPropertiesSoapOut" />
</wsdl:operation>
<wsdl:operation name="GetCacheRefreshPlanProperties">
    <wsdl:input message="tns:GetCacheRefreshPlanPropertiesSoapIn" />
    <wsdl:output message="tns:GetCacheRefreshPlanPropertiesSoapOut" />
</wsdl:operation>

```



```

<wsdl:operation name="DeleteCacheRefreshPlan">
  <wsdl:input message="tns:DeleteCacheRefreshPlanSoapIn" />
  <wsdl:output message="tns:DeleteCacheRefreshPlanSoapOut" />
</wsdl:operation>
<wsdl:operation name="ListCacheRefreshPlans">
  <wsdl:input message="tns:ListCacheRefreshPlansSoapIn" />
  <wsdl:output message="tns:ListCacheRefreshPlansSoapOut" />
</wsdl:operation>
<wsdl:operation name="LogonUser">
  <wsdl:input message="tns:LogonUserSoapIn" />
  <wsdl:output message="tns:LogonUserSoapOut" />
</wsdl:operation>
<wsdl:operation name="Logoff">
  <wsdl:input message="tns:LogoffSoapIn" />
  <wsdl:output message="tns:LogoffSoapOut" />
</wsdl:operation>
<wsdl:operation name="GetPermissions">
  <wsdl:input message="tns:GetPermissionsSoapIn" />
  <wsdl:output message="tns:GetPermissionsSoapOut" />
</wsdl:operation>
<wsdl:operation name="GetSystemPermissions">
  <wsdl:input message="tns:GetSystemPermissionsSoapIn" />
  <wsdl:output message="tns:GetSystemPermissionsSoapOut" />
</wsdl:operation>
<wsdl:operation name="ListSecurityScopes">
  <wsdl:input message="tns:ListSecurityScopesSoapIn" />
  <wsdl:output message="tns:ListSecurityScopesSoapOut" />
</wsdl:operation>
</wsdl:portType>
<wsdl:binding name="ReportingService2010Soap" type="tns:ReportingService2010Soap">
  <soap:binding transport="http://schemas.xmlsoap.org/soap/http" />
  <wsdl:operation name="CreateCatalogItem">
    <soap:operation
      soapAction="http://schemas.microsoft.com/sqlserver/reporting/2010/03/01/ReportServer/CreateCa
      talogItem" style="document" />
    <wsdl:input>
      <soap:body use="literal" />
      <soap:header message="tns:CreateCatalogItemTrustedUserHeader"
        part="TrustedUserHeader" use="literal" />
    </wsdl:input>
    <wsdl:output>
      <soap:body use="literal" />
      <soap:header message="tns:CreateCatalogItemServerInfoHeader" part="ServerInfoHeader"
        use="literal" />
    </wsdl:output>
  </wsdl:operation>
  <wsdl:operation name="SetItemDefinition">
    <soap:operation
      soapAction="http://schemas.microsoft.com/sqlserver/reporting/2010/03/01/ReportServer/SetItemD
      efinition" style="document" />
    <wsdl:input>
      <soap:body use="literal" />
      <soap:header message="tns:SetItemDefinitionTrustedUserHeader"
        part="TrustedUserHeader" use="literal" />
    </wsdl:input>
    <wsdl:output>
      <soap:body use="literal" />
      <soap:header message="tns:SetItemDefinitionServerInfoHeader" part="ServerInfoHeader"
        use="literal" />
    </wsdl:output>
  </wsdl:operation>

```

```

</wsdl:operation>
<wsdl:operation name="GetItemDefinition">
  <soap:operation
soapAction="http://schemas.microsoft.com/sqlserver/reporting/2010/03/01/ReportServer/GetItemD
efinition" style="document" />
  <wsdl:input>
    <soap:body use="literal" />
    <soap:header message="tns:GetItemDefinitionTrustedUserHeader"
part="TrustedUserHeader" use="literal" />
  </wsdl:input>
  <wsdl:output>
    <soap:body use="literal" />
    <soap:header message="tns:GetItemDefinitionServerInfoHeader" part="ServerInfoHeader"
use="literal" />
  </wsdl:output>
</wsdl:operation>
<wsdl:operation name="GetItemType">
  <soap:operation
soapAction="http://schemas.microsoft.com/sqlserver/reporting/2010/03/01/ReportServer/GetItemT
ype" style="document" />
  <wsdl:input>
    <soap:body use="literal" />
    <soap:header message="tns:GetItemTypeTrustedUserHeader" part="TrustedUserHeader"
use="literal" />
  </wsdl:input>
  <wsdl:output>
    <soap:body use="literal" />
    <soap:header message="tns:GetItemTypeServerInfoHeader" part="ServerInfoHeader"
use="literal" />
  </wsdl:output>
</wsdl:operation>
<wsdl:operation name="DeleteItem">
  <soap:operation
soapAction="http://schemas.microsoft.com/sqlserver/reporting/2010/03/01/ReportServer/DeleteIt
em" style="document" />
  <wsdl:input>
    <soap:body use="literal" />
    <soap:header message="tns>DeleteItemTrustedUserHeader" part="TrustedUserHeader"
use="literal" />
  </wsdl:input>
  <wsdl:output>
    <soap:body use="literal" />
    <soap:header message="tns>DeleteItemServerInfoHeader" part="ServerInfoHeader"
use="literal" />
  </wsdl:output>
</wsdl:operation>
<wsdl:operation name="MoveItem">
  <soap:operation
soapAction="http://schemas.microsoft.com/sqlserver/reporting/2010/03/01/ReportServer/MoveItem
" style="document" />
  <wsdl:input>
    <soap:body use="literal" />
    <soap:header message="tns:MoveItemTrustedUserHeader" part="TrustedUserHeader"
use="literal" />
  </wsdl:input>
  <wsdl:output>
    <soap:body use="literal" />
    <soap:header message="tns:MoveItemServerInfoHeader" part="ServerInfoHeader"
use="literal" />
  </wsdl:output>

```

```

    </wsdl:operation>
    <wsdl:operation name="InheritParentSecurity">
      <soap:operation
        soapAction="http://schemas.microsoft.com/sqlserver/reporting/2010/03/01/ReportServer/InheritParentSecurity" style="document" />
      <wsdl:input>
        <soap:body use="literal" />
        <soap:header message="tns:InheritParentSecurityTrustedUserHeader"
          part="TrustedUserHeader" use="literal" />
      </wsdl:input>
      <wsdl:output>
        <soap:body use="literal" />
        <soap:header message="tns:InheritParentSecurityServerInfoHeader"
          part="ServerInfoHeader" use="literal" />
      </wsdl:output>
    </wsdl:operation>
    <wsdl:operation name="ListItemHistory">
      <soap:operation
        soapAction="http://schemas.microsoft.com/sqlserver/reporting/2010/03/01/ReportServer/ListItemHistory" style="document" />
      <wsdl:input>
        <soap:body use="literal" />
        <soap:header message="tns:ListItemHistoryTrustedUserHeader" part="TrustedUserHeader"
          use="literal" />
      </wsdl:input>
      <wsdl:output>
        <soap:body use="literal" />
        <soap:header message="tns:ListItemHistoryServerInfoHeader" part="ServerInfoHeader"
          use="literal" />
      </wsdl:output>
    </wsdl:operation>
    <wsdl:operation name="ListChildren">
      <soap:operation
        soapAction="http://schemas.microsoft.com/sqlserver/reporting/2010/03/01/ReportServer/ListChildren" style="document" />
      <wsdl:input>
        <soap:body use="literal" />
        <soap:header message="tns:ListChildrenTrustedUserHeader" part="TrustedUserHeader"
          use="literal" />
      </wsdl:input>
      <wsdl:output>
        <soap:body use="literal" />
        <soap:header message="tns:ListChildrenServerInfoHeader" part="ServerInfoHeader"
          use="literal" />
      </wsdl:output>
    </wsdl:operation>
    <wsdl:operation name="ListDependentItems">
      <soap:operation
        soapAction="http://schemas.microsoft.com/sqlserver/reporting/2010/03/01/ReportServer/ListDependentItems" style="document" />
      <wsdl:input>
        <soap:body use="literal" />
        <soap:header message="tns:ListDependentItemsTrustedUserHeader"
          part="TrustedUserHeader" use="literal" />
      </wsdl:input>
      <wsdl:output>
        <soap:body use="literal" />
        <soap:header message="tns:ListDependentItemsServerInfoHeader" part="ServerInfoHeader"
          use="literal" />
      </wsdl:output>
    </wsdl:operation>
  </wsdl:service>

```

```

    </wsdl:operation>
    <wsdl:operation name="FindItems">
      <soap:operation
soapAction="http://schemas.microsoft.com/sqlserver/reporting/2010/03/01/ReportServer/FindItem
s" style="document" />
      <wsdl:input>
        <soap:body use="literal" />
        <soap:header message="tns:FindItemsTrustedUserHeader" part="TrustedUserHeader"
use="literal" />
      </wsdl:input>
      <wsdl:output>
        <soap:body use="literal" />
        <soap:header message="tns:FindItemsServerInfoHeader" part="ServerInfoHeader"
use="literal" />
      </wsdl:output>
    </wsdl:operation>
    <wsdl:operation name="ListParents">
      <soap:operation
soapAction="http://schemas.microsoft.com/sqlserver/reporting/2010/03/01/ReportServer/ListPare
nts" style="document" />
      <wsdl:input>
        <soap:body use="literal" />
        <soap:header message="tns:ListParentsTrustedUserHeader" part="TrustedUserHeader"
use="literal" />
      </wsdl:input>
      <wsdl:output>
        <soap:body use="literal" />
        <soap:header message="tns:ListParentsServerInfoHeader" part="ServerInfoHeader"
use="literal" />
      </wsdl:output>
    </wsdl:operation>
    <wsdl:operation name="CreateFolder">
      <soap:operation
soapAction="http://schemas.microsoft.com/sqlserver/reporting/2010/03/01/ReportServer/CreateFo
lder" style="document" />
      <wsdl:input>
        <soap:body use="literal" />
        <soap:header message="tns:CreateFolderTrustedUserHeader" part="TrustedUserHeader"
use="literal" />
      </wsdl:input>
      <wsdl:output>
        <soap:body use="literal" />
        <soap:header message="tns:CreateFolderServerInfoHeader" part="ServerInfoHeader"
use="literal" />
      </wsdl:output>
    </wsdl:operation>
    <wsdl:operation name="SetProperties">
      <soap:operation
soapAction="http://schemas.microsoft.com/sqlserver/reporting/2010/03/01/ReportServer/SetPrope
rties" style="document" />
      <wsdl:input>
        <soap:body use="literal" />
        <soap:header message="tns:SetPropertiesTrustedUserHeader" part="TrustedUserHeader"
use="literal" />
      </wsdl:input>
      <wsdl:output>
        <soap:body use="literal" />
        <soap:header message="tns:SetPropertiesServerInfoHeader" part="ServerInfoHeader"
use="literal" />
      </wsdl:output>

```

```

    </wsdl:operation>
    <wsdl:operation name="GetProperties">
      <soap:operation
        soapAction="http://schemas.microsoft.com/sqlserver/reporting/2010/03/01/ReportServer/GetProperties" style="document" />
      <wsdl:input>
        <soap:body use="literal" />
        <soap:header message="tns:GetPropertiesItemNamespaceHeader"
          part="ItemNamespaceHeader" use="literal" />
        <soap:header message="tns:GetPropertiesTrustedUserHeader" part="TrustedUserHeader"
          use="literal" />
      </wsdl:input>
      <wsdl:output>
        <soap:body use="literal" />
        <soap:header message="tns:GetPropertiesServerInfoHeader" part="ServerInfoHeader"
          use="literal" />
      </wsdl:output>
    </wsdl:operation>
    <wsdl:operation name="SetItemReferences">
      <soap:operation
        soapAction="http://schemas.microsoft.com/sqlserver/reporting/2010/03/01/ReportServer/SetItemReferences" style="document" />
      <wsdl:input>
        <soap:body use="literal" />
        <soap:header message="tns:SetItemReferencesTrustedUserHeader"
          part="TrustedUserHeader" use="literal" />
      </wsdl:input>
      <wsdl:output>
        <soap:body use="literal" />
        <soap:header message="tns:SetItemReferencesServerInfoHeader" part="ServerInfoHeader"
          use="literal" />
      </wsdl:output>
    </wsdl:operation>
    <wsdl:operation name="GetItemReferences">
      <soap:operation
        soapAction="http://schemas.microsoft.com/sqlserver/reporting/2010/03/01/ReportServer/GetItemReferences" style="document" />
      <wsdl:input>
        <soap:body use="literal" />
        <soap:header message="tns:GetItemReferencesTrustedUserHeader"
          part="TrustedUserHeader" use="literal" />
      </wsdl:input>
      <wsdl:output>
        <soap:body use="literal" />
        <soap:header message="tns:GetItemReferencesServerInfoHeader" part="ServerInfoHeader"
          use="literal" />
      </wsdl:output>
    </wsdl:operation>
    <wsdl:operation name="ListItemTypes">
      <soap:operation
        soapAction="http://schemas.microsoft.com/sqlserver/reporting/2010/03/01/ReportServer/ListItemTypes" style="document" />
      <wsdl:input>
        <soap:body use="literal" />
        <soap:header message="tns:ListItemTypesTrustedUserHeader" part="TrustedUserHeader"
          use="literal" />
      </wsdl:input>
      <wsdl:output>
        <soap:body use="literal" />

```

```

        <soap:header message="tns:ListItemTypesServerInfoHeader" part="ServerInfoHeader"
use="literal" />
    </wsdl:output>
</wsdl:operation>
<wsdl:operation name="SetSubscriptionProperties">
    <soap:operation
soapAction="http://schemas.microsoft.com/sqlserver/reporting/2010/03/01/ReportServer/SetSubsc
riptionProperties" style="document" />
    <wsdl:input>
        <soap:body use="literal" />
        <soap:header message="tns:SetSubscriptionPropertiesTrustedUserHeader"
part="TrustedUserHeader" use="literal" />
    </wsdl:input>
    <wsdl:output>
        <soap:body use="literal" />
        <soap:header message="tns:SetSubscriptionPropertiesServerInfoHeader"
part="ServerInfoHeader" use="literal" />
    </wsdl:output>
</wsdl:operation>
<wsdl:operation name="GetSubscriptionProperties">
    <soap:operation
soapAction="http://schemas.microsoft.com/sqlserver/reporting/2010/03/01/ReportServer/GetSubsc
riptionProperties" style="document" />
    <wsdl:input>
        <soap:body use="literal" />
        <soap:header message="tns:GetSubscriptionPropertiesTrustedUserHeader"
part="TrustedUserHeader" use="literal" />
    </wsdl:input>
    <wsdl:output>
        <soap:body use="literal" />
        <soap:header message="tns:GetSubscriptionPropertiesServerInfoHeader"
part="ServerInfoHeader" use="literal" />
    </wsdl:output>
</wsdl:operation>
<wsdl:operation name="SetDataDrivenSubscriptionProperties">
    <soap:operation
soapAction="http://schemas.microsoft.com/sqlserver/reporting/2010/03/01/ReportServer/SetDataD
rivenSubscriptionProperties" style="document" />
    <wsdl:input>
        <soap:body use="literal" />
        <soap:header message="tns:SetDataDrivenSubscriptionPropertiesTrustedUserHeader"
part="TrustedUserHeader" use="literal" />
    </wsdl:input>
    <wsdl:output>
        <soap:body use="literal" />
        <soap:header message="tns:SetDataDrivenSubscriptionPropertiesServerInfoHeader"
part="ServerInfoHeader" use="literal" />
    </wsdl:output>
</wsdl:operation>
<wsdl:operation name="GetDataDrivenSubscriptionProperties">
    <soap:operation
soapAction="http://schemas.microsoft.com/sqlserver/reporting/2010/03/01/ReportServer/GetDataD
rivenSubscriptionProperties" style="document" />
    <wsdl:input>
        <soap:body use="literal" />
        <soap:header message="tns:GetDataDrivenSubscriptionPropertiesTrustedUserHeader"
part="TrustedUserHeader" use="literal" />
    </wsdl:input>
    <wsdl:output>
        <soap:body use="literal" />

```

```

        <soap:header message="tns:GetDataDrivenSubscriptionPropertiesServerInfoHeader"
part="ServerInfoHeader" use="literal" />
    </wsdl:output>
</wsdl:operation>
<wsdl:operation name="DeleteSubscription">
    <soap:operation
soapAction="http://schemas.microsoft.com/sqlserver/reporting/2010/03/01/ReportServer/DeleteSu
bscription" style="document" />
    <wsdl:input>
        <soap:body use="literal" />
        <soap:header message="tns:DeleteSubscriptionTrustedUserHeader"
part="TrustedUserHeader" use="literal" />
    </wsdl:input>
    <wsdl:output>
        <soap:body use="literal" />
        <soap:header message="tns:DeleteSubscriptionServerInfoHeader" part="ServerInfoHeader"
use="literal" />
    </wsdl:output>
</wsdl:operation>
<wsdl:operation name="CreateSubscription">
    <soap:operation
soapAction="http://schemas.microsoft.com/sqlserver/reporting/2010/03/01/ReportServer/CreateSu
bscription" style="document" />
    <wsdl:input>
        <soap:body use="literal" />
        <soap:header message="tns:CreateSubscriptionTrustedUserHeader"
part="TrustedUserHeader" use="literal" />
    </wsdl:input>
    <wsdl:output>
        <soap:body use="literal" />
        <soap:header message="tns:CreateSubscriptionServerInfoHeader" part="ServerInfoHeader"
use="literal" />
    </wsdl:output>
</wsdl:operation>
<wsdl:operation name="CreateDataDrivenSubscription">
    <soap:operation
soapAction="http://schemas.microsoft.com/sqlserver/reporting/2010/03/01/ReportServer/CreateDa
taDrivenSubscription" style="document" />
    <wsdl:input>
        <soap:body use="literal" />
        <soap:header message="tns:CreateDataDrivenSubscriptionTrustedUserHeader"
part="TrustedUserHeader" use="literal" />
    </wsdl:input>
    <wsdl:output>
        <soap:body use="literal" />
        <soap:header message="tns:CreateDataDrivenSubscriptionServerInfoHeader"
part="ServerInfoHeader" use="literal" />
    </wsdl:output>
</wsdl:operation>
<wsdl:operation name="GetExtensionSettings">
    <soap:operation
soapAction="http://schemas.microsoft.com/sqlserver/reporting/2010/03/01/ReportServer/GetExten
sionSettings" style="document" />
    <wsdl:input>
        <soap:body use="literal" />
        <soap:header message="tns:GetExtensionSettingsTrustedUserHeader"
part="TrustedUserHeader" use="literal" />
    </wsdl:input>
    <wsdl:output>
        <soap:body use="literal" />

```

```

        <soap:header message="tns:GetExtensionSettingsServerInfoHeader"
part="ServerInfoHeader" use="literal" />
    </wsdl:output>
</wsdl:operation>
<wsdl:operation name="ValidateExtensionSettings">
    <soap:operation
soapAction="http://schemas.microsoft.com/sqlserver/reporting/2010/03/01/ReportServer/Validate
ExtensionSettings" style="document" />
    <wsdl:input>
        <soap:body use="literal" />
        <soap:header message="tns:ValidateExtensionSettingsTrustedUserHeader"
part="TrustedUserHeader" use="literal" />
    </wsdl:input>
    <wsdl:output>
        <soap:body use="literal" />
        <soap:header message="tns:ValidateExtensionSettingsServerInfoHeader"
part="ServerInfoHeader" use="literal" />
    </wsdl:output>
</wsdl:operation>
<wsdl:operation name="ListSubscriptions">
    <soap:operation
soapAction="http://schemas.microsoft.com/sqlserver/reporting/2010/03/01/ReportServer/ListSubs
criptions" style="document" />
    <wsdl:input>
        <soap:body use="literal" />
        <soap:header message="tns:ListSubscriptionsTrustedUserHeader"
part="TrustedUserHeader" use="literal" />
    </wsdl:input>
    <wsdl:output>
        <soap:body use="literal" />
        <soap:header message="tns:ListSubscriptionsServerInfoHeader" part="ServerInfoHeader"
use="literal" />
    </wsdl:output>
</wsdl:operation>
<wsdl:operation name="ListMySubscriptions">
    <soap:operation
soapAction="http://schemas.microsoft.com/sqlserver/reporting/2010/03/01/ReportServer/ListMySu
bscriptions" style="document" />
    <wsdl:input>
        <soap:body use="literal" />
        <soap:header message="tns:ListMySubscriptionsTrustedUserHeader"
part="TrustedUserHeader" use="literal" />
    </wsdl:input>
    <wsdl:output>
        <soap:body use="literal" />
        <soap:header message="tns:ListMySubscriptionsServerInfoHeader"
part="ServerInfoHeader" use="literal" />
    </wsdl:output>
</wsdl:operation>
<wsdl:operation name="ListSubscriptionsUsingDataSource">
    <soap:operation
soapAction="http://schemas.microsoft.com/sqlserver/reporting/2010/03/01/ReportServer/ListSubs
criptionsUsingDataSource" style="document" />
    <wsdl:input>
        <soap:body use="literal" />
        <soap:header message="tns:ListSubscriptionsUsingDataSourceTrustedUserHeader"
part="TrustedUserHeader" use="literal" />
    </wsdl:input>
    <wsdl:output>
        <soap:body use="literal" />

```



```

        <soap:header message="tns:ListSubscriptionsUsingDataSourceServerInfoHeader"
part="ServerInfoHeader" use="literal" />
    </wsdl:output>
</wsdl:operation>
<wsdl:operation name="ChangeSubscriptionOwner">
    <soap:operation
soapAction="http://schemas.microsoft.com/sqlserver/reporting/2010/03/01/ReportServer/ChangeSu
bscriptionOwner" style="document" />
    <wsdl:input>
        <soap:body use="literal" />
        <soap:header message="tns:ChangeSubscriptionOwnerTrustedUserHeader"
part="TrustedUserHeader" use="literal" />
    </wsdl:input>
    <wsdl:output>
        <soap:body use="literal" />
        <soap:header message="tns:ChangeSubscriptionOwnerServerInfoHeader"
part="ServerInfoHeader" use="literal" />
    </wsdl:output>
</wsdl:operation>
<wsdl:operation name="CreateDataSource">
    <soap:operation
soapAction="http://schemas.microsoft.com/sqlserver/reporting/2010/03/01/ReportServer/CreateDa
taSource" style="document" />
    <wsdl:input>
        <soap:body use="literal" />
        <soap:header message="tns:CreateDataSourceTrustedUserHeader" part="TrustedUserHeader"
use="literal" />
    </wsdl:input>
    <wsdl:output>
        <soap:body use="literal" />
        <soap:header message="tns:CreateDataSourceServerInfoHeader" part="ServerInfoHeader"
use="literal" />
    </wsdl:output>
</wsdl:operation>
<wsdl:operation name="PrepareQuery">
    <soap:operation
soapAction="http://schemas.microsoft.com/sqlserver/reporting/2010/03/01/ReportServer/PrepareQ
uery" style="document" />
    <wsdl:input>
        <soap:body use="literal" />
        <soap:header message="tns:PrepareQueryTrustedUserHeader" part="TrustedUserHeader"
use="literal" />
    </wsdl:input>
    <wsdl:output>
        <soap:body use="literal" />
        <soap:header message="tns:PrepareQueryServerInfoHeader" part="ServerInfoHeader"
use="literal" />
    </wsdl:output>
</wsdl:operation>
<wsdl:operation name="EnableDataSource">
    <soap:operation
soapAction="http://schemas.microsoft.com/sqlserver/reporting/2010/03/01/ReportServer/EnableDa
taSource" style="document" />
    <wsdl:input>
        <soap:body use="literal" />
        <soap:header message="tns:EnableDataSourceTrustedUserHeader" part="TrustedUserHeader"
use="literal" />
    </wsdl:input>
    <wsdl:output>
        <soap:body use="literal" />

```

```

        <soap:header message="tns:EnableDataSourceServerInfoHeader" part="ServerInfoHeader"
use="literal" />
    </wsdl:output>
</wsdl:operation>
<wsdl:operation name="DisableDataSource">
    <soap:operation
soapAction="http://schemas.microsoft.com/sqlserver/reporting/2010/03/01/ReportServer/Disabled
ataSource" style="document" />
    <wsdl:input>
        <soap:body use="literal" />
        <soap:header message="tns:DisableDataSourceTrustedUserHeader"
part="TrustedUserHeader" use="literal" />
    </wsdl:input>
    <wsdl:output>
        <soap:body use="literal" />
        <soap:header message="tns:DisableDataSourceServerInfoHeader" part="ServerInfoHeader"
use="literal" />
    </wsdl:output>
</wsdl:operation>
<wsdl:operation name="SetDataSourceContents">
    <soap:operation
soapAction="http://schemas.microsoft.com/sqlserver/reporting/2010/03/01/ReportServer/SetDataS
ourceContents" style="document" />
    <wsdl:input>
        <soap:body use="literal" />
        <soap:header message="tns:SetDataSourceContentsTrustedUserHeader"
part="TrustedUserHeader" use="literal" />
    </wsdl:input>
    <wsdl:output>
        <soap:body use="literal" />
        <soap:header message="tns:SetDataSourceContentsServerInfoHeader"
part="ServerInfoHeader" use="literal" />
    </wsdl:output>
</wsdl:operation>
<wsdl:operation name="GetDataSourceContents">
    <soap:operation
soapAction="http://schemas.microsoft.com/sqlserver/reporting/2010/03/01/ReportServer/GetDataS
ourceContents" style="document" />
    <wsdl:input>
        <soap:body use="literal" />
        <soap:header message="tns:GetDataSourceContentsTrustedUserHeader"
part="TrustedUserHeader" use="literal" />
    </wsdl:input>
    <wsdl:output>
        <soap:body use="literal" />
        <soap:header message="tns:GetDataSourceContentsServerInfoHeader"
part="ServerInfoHeader" use="literal" />
    </wsdl:output>
</wsdl:operation>
<wsdl:operation name="ListDatabaseCredentialRetrievalOptions">
    <soap:operation
soapAction="http://schemas.microsoft.com/sqlserver/reporting/2010/03/01/ReportServer/ListData
baseCredentialRetrievalOptions" style="document" />
    <wsdl:input>
        <soap:body use="literal" />
        <soap:header message="tns:ListDatabaseCredentialRetrievalOptionsTrustedUserHeader"
part="TrustedUserHeader" use="literal" />
    </wsdl:input>
    <wsdl:output>
        <soap:body use="literal" />

```

```

        <soap:header message="tns:ListDatabaseCredentialRetrievalOptionsServerInfoHeader"
part="ServerInfoHeader" use="literal" />
    </wsdl:output>
</wsdl:operation>
<wsdl:operation name="SetItemDataSources">
    <soap:operation
soapAction="http://schemas.microsoft.com/sqlserver/reporting/2010/03/01/ReportServer/SetItemD
ataSources" style="document" />
    <wsdl:input>
        <soap:body use="literal" />
        <soap:header message="tns:SetItemDataSourcesTrustedUserHeader"
part="TrustedUserHeader" use="literal" />
    </wsdl:input>
    <wsdl:output>
        <soap:body use="literal" />
        <soap:header message="tns:SetItemDataSourcesServerInfoHeader" part="ServerInfoHeader"
use="literal" />
    </wsdl:output>
</wsdl:operation>
<wsdl:operation name="GetItemDataSources">
    <soap:operation
soapAction="http://schemas.microsoft.com/sqlserver/reporting/2010/03/01/ReportServer/GetItemD
ataSources" style="document" />
    <wsdl:input>
        <soap:body use="literal" />
        <soap:header message="tns:GetItemDataSourcesTrustedUserHeader"
part="TrustedUserHeader" use="literal" />
    </wsdl:input>
    <wsdl:output>
        <soap:body use="literal" />
        <soap:header message="tns:GetItemDataSourcesServerInfoHeader" part="ServerInfoHeader"
use="literal" />
    </wsdl:output>
</wsdl:operation>
<wsdl:operation name="TestConnectForDataSourceDefinition">
    <soap:operation
soapAction="http://schemas.microsoft.com/sqlserver/reporting/2010/03/01/ReportServer/TestConn
ectForDataSourceDefinition" style="document" />
    <wsdl:input>
        <soap:body use="literal" />
        <soap:header message="tns:TestConnectForDataSourceDefinitionTrustedUserHeader"
part="TrustedUserHeader" use="literal" />
    </wsdl:input>
    <wsdl:output>
        <soap:body use="literal" />
        <soap:header message="tns:TestConnectForDataSourceDefinitionServerInfoHeader"
part="ServerInfoHeader" use="literal" />
    </wsdl:output>
</wsdl:operation>
<wsdl:operation name="TestConnectForItemDataSource">
    <soap:operation
soapAction="http://schemas.microsoft.com/sqlserver/reporting/2010/03/01/ReportServer/TestConn
ectForItemDataSource" style="document" />
    <wsdl:input>
        <soap:body use="literal" />
        <soap:header message="tns:TestConnectForItemDataSourceTrustedUserHeader"
part="TrustedUserHeader" use="literal" />
    </wsdl:input>
    <wsdl:output>
        <soap:body use="literal" />

```

```

        <soap:header message="tns:TestConnectForItemDataSourceServerInfoHeader"
part="ServerInfoHeader" use="literal" />
    </wsdl:output>
</wsdl:operation>
<wsdl:operation name="CreateRole">
    <soap:operation
soapAction="http://schemas.microsoft.com/sqlserver/reporting/2010/03/01/ReportServer/CreateRole" style="document" />
    <wsdl:input>
        <soap:body use="literal" />
        <soap:header message="tns:CreateRoleTrustedUserHeader" part="TrustedUserHeader"
use="literal" />
    </wsdl:input>
    <wsdl:output>
        <soap:body use="literal" />
        <soap:header message="tns:CreateRoleServerInfoHeader" part="ServerInfoHeader"
use="literal" />
    </wsdl:output>
</wsdl:operation>
<wsdl:operation name="SetRoleProperties">
    <soap:operation
soapAction="http://schemas.microsoft.com/sqlserver/reporting/2010/03/01/ReportServer/SetRoleProperties" style="document" />
    <wsdl:input>
        <soap:body use="literal" />
        <soap:header message="tns:SetRolePropertiesTrustedUserHeader"
part="TrustedUserHeader" use="literal" />
    </wsdl:input>
    <wsdl:output>
        <soap:body use="literal" />
        <soap:header message="tns:SetRolePropertiesServerInfoHeader" part="ServerInfoHeader"
use="literal" />
    </wsdl:output>
</wsdl:operation>
<wsdl:operation name="GetRoleProperties">
    <soap:operation
soapAction="http://schemas.microsoft.com/sqlserver/reporting/2010/03/01/ReportServer/GetRoleProperties" style="document" />
    <wsdl:input>
        <soap:body use="literal" />
        <soap:header message="tns:GetRolePropertiesTrustedUserHeader"
part="TrustedUserHeader" use="literal" />
    </wsdl:input>
    <wsdl:output>
        <soap:body use="literal" />
        <soap:header message="tns:GetRolePropertiesServerInfoHeader" part="ServerInfoHeader"
use="literal" />
    </wsdl:output>
</wsdl:operation>
<wsdl:operation name="DeleteRole">
    <soap:operation
soapAction="http://schemas.microsoft.com/sqlserver/reporting/2010/03/01/ReportServer/DeleteRole" style="document" />
    <wsdl:input>
        <soap:body use="literal" />
        <soap:header message="tns>DeleteRoleTrustedUserHeader" part="TrustedUserHeader"
use="literal" />
    </wsdl:input>
    <wsdl:output>
        <soap:body use="literal" />

```

```

        <soap:header message="tns:DeleteRoleServerInfoHeader" part="ServerInfoHeader"
use="literal" />
    </wsdl:output>
</wsdl:operation>
<wsdl:operation name="ListRoles">
    <soap:operation
soapAction="http://schemas.microsoft.com/sqlserver/reporting/2010/03/01/ReportServer/ListRole
s" style="document" />
    <wsdl:input>
        <soap:body use="literal" />
        <soap:header message="tns:ListRolesTrustedUserHeader" part="TrustedUserHeader"
use="literal" />
    </wsdl:input>
    <wsdl:output>
        <soap:body use="literal" />
        <soap:header message="tns:ListRolesServerInfoHeader" part="ServerInfoHeader"
use="literal" />
    </wsdl:output>
</wsdl:operation>
<wsdl:operation name="ListTasks">
    <soap:operation
soapAction="http://schemas.microsoft.com/sqlserver/reporting/2010/03/01/ReportServer/ListTask
s" style="document" />
    <wsdl:input>
        <soap:body use="literal" />
        <soap:header message="tns:ListTasksTrustedUserHeader" part="TrustedUserHeader"
use="literal" />
    </wsdl:input>
    <wsdl:output>
        <soap:body use="literal" />
        <soap:header message="tns:ListTasksServerInfoHeader" part="ServerInfoHeader"
use="literal" />
    </wsdl:output>
</wsdl:operation>
<wsdl:operation name="SetPolicies">
    <soap:operation
soapAction="http://schemas.microsoft.com/sqlserver/reporting/2010/03/01/ReportServer/SetPolic
ies" style="document" />
    <wsdl:input>
        <soap:body use="literal" />
        <soap:header message="tns:SetPoliciesTrustedUserHeader" part="TrustedUserHeader"
use="literal" />
    </wsdl:input>
    <wsdl:output>
        <soap:body use="literal" />
        <soap:header message="tns:SetPoliciesServerInfoHeader" part="ServerInfoHeader"
use="literal" />
    </wsdl:output>
</wsdl:operation>
<wsdl:operation name="GetPolicies">
    <soap:operation
soapAction="http://schemas.microsoft.com/sqlserver/reporting/2010/03/01/ReportServer/GetPolic
ies" style="document" />
    <wsdl:input>
        <soap:body use="literal" />
        <soap:header message="tns:GetPoliciesTrustedUserHeader" part="TrustedUserHeader"
use="literal" />
    </wsdl:input>
    <wsdl:output>
        <soap:body use="literal" />

```

```

        <soap:header message="tns:GetPoliciesServerInfoHeader" part="ServerInfoHeader"
use="literal" />
    </wsdl:output>
</wsdl:operation>
<wsdl:operation name="GetItemDataSourcePrompts">
    <soap:operation
soapAction="http://schemas.microsoft.com/sqlserver/reporting/2010/03/01/ReportServer/GetItemD
ataSourcePrompts" style="document" />
    <wsdl:input>
        <soap:body use="literal" />
        <soap:header message="tns:GetItemDataSourcePromptsTrustedUserHeader"
part="TrustedUserHeader" use="literal" />
    </wsdl:input>
    <wsdl:output>
        <soap:body use="literal" />
        <soap:header message="tns:GetItemDataSourcePromptsServerInfoHeader"
part="ServerInfoHeader" use="literal" />
    </wsdl:output>
</wsdl:operation>
<wsdl:operation name="GenerateModel">
    <soap:operation
soapAction="http://schemas.microsoft.com/sqlserver/reporting/2010/03/01/ReportServer/Generate
Model" style="document" />
    <wsdl:input>
        <soap:body use="literal" />
        <soap:header message="tns:GenerateModelTrustedUserHeader" part="TrustedUserHeader"
use="literal" />
    </wsdl:input>
    <wsdl:output>
        <soap:body use="literal" />
        <soap:header message="tns:GenerateModelServerInfoHeader" part="ServerInfoHeader"
use="literal" />
    </wsdl:output>
</wsdl:operation>
<wsdl:operation name="GetModelItemPermissions">
    <soap:operation
soapAction="http://schemas.microsoft.com/sqlserver/reporting/2010/03/01/ReportServer/GetModel
ItemPermissions" style="document" />
    <wsdl:input>
        <soap:body use="literal" />
        <soap:header message="tns:GetModelItemPermissionsTrustedUserHeader"
part="TrustedUserHeader" use="literal" />
    </wsdl:input>
    <wsdl:output>
        <soap:body use="literal" />
        <soap:header message="tns:GetModelItemPermissionsServerInfoHeader"
part="ServerInfoHeader" use="literal" />
    </wsdl:output>
</wsdl:operation>
<wsdl:operation name="SetModelItemPolicies">
    <soap:operation
soapAction="http://schemas.microsoft.com/sqlserver/reporting/2010/03/01/ReportServer/SetModel
ItemPolicies" style="document" />
    <wsdl:input>
        <soap:body use="literal" />
        <soap:header message="tns:SetModelItemPoliciesTrustedUserHeader"
part="TrustedUserHeader" use="literal" />
    </wsdl:input>
    <wsdl:output>
        <soap:body use="literal" />

```

```

        <soap:header message="tns:SetModelItemPoliciesServerInfoHeader"
part="ServerInfoHeader" use="literal" />
    </wsdl:output>
</wsdl:operation>
<wsdl:operation name="GetModelItemPolicies">
    <soap:operation
soapAction="http://schemas.microsoft.com/sqlserver/reporting/2010/03/01/ReportServer/GetModel
ItemPolicies" style="document" />
    <wsdl:input>
        <soap:body use="literal" />
        <soap:header message="tns:GetModelItemPoliciesTrustedUserHeader"
part="TrustedUserHeader" use="literal" />
    </wsdl:input>
    <wsdl:output>
        <soap:body use="literal" />
        <soap:header message="tns:GetModelItemPoliciesServerInfoHeader"
part="ServerInfoHeader" use="literal" />
    </wsdl:output>
</wsdl:operation>
<wsdl:operation name="GetUserModel">
    <soap:operation
soapAction="http://schemas.microsoft.com/sqlserver/reporting/2010/03/01/ReportServer/GetUserM
odel" style="document" />
    <wsdl:input>
        <soap:body use="literal" />
        <soap:header message="tns:GetUserModelTrustedUserHeader" part="TrustedUserHeader"
use="literal" />
    </wsdl:input>
    <wsdl:output>
        <soap:body use="literal" />
        <soap:header message="tns:GetUserModelServerInfoHeader" part="ServerInfoHeader"
use="literal" />
    </wsdl:output>
</wsdl:operation>
<wsdl:operation name="InheritModelItemParentSecurity">
    <soap:operation
soapAction="http://schemas.microsoft.com/sqlserver/reporting/2010/03/01/ReportServer/InheritM
odelItemParentSecurity" style="document" />
    <wsdl:input>
        <soap:body use="literal" />
        <soap:header message="tns:InheritModelItemParentSecurityTrustedUserHeader"
part="TrustedUserHeader" use="literal" />
    </wsdl:input>
    <wsdl:output>
        <soap:body use="literal" />
        <soap:header message="tns:InheritModelItemParentSecurityServerInfoHeader"
part="ServerInfoHeader" use="literal" />
    </wsdl:output>
</wsdl:operation>
<wsdl:operation name="SetModelDrillthroughReports">
    <soap:operation
soapAction="http://schemas.microsoft.com/sqlserver/reporting/2010/03/01/ReportServer/SetModel
DrillthroughReports" style="document" />
    <wsdl:input>
        <soap:body use="literal" />
        <soap:header message="tns:SetModelDrillthroughReportsTrustedUserHeader"
part="TrustedUserHeader" use="literal" />
    </wsdl:input>
    <wsdl:output>
        <soap:body use="literal" />

```

```

        <soap:header message="tns:SetModelDrillthroughReportsServerInfoHeader"
part="ServerInfoHeader" use="literal" />
    </wsdl:output>
</wsdl:operation>
<wsdl:operation name="ListModelDrillthroughReports">
    <soap:operation
soapAction="http://schemas.microsoft.com/sqlserver/reporting/2010/03/01/ReportServer/ListMode
lDrillthroughReports" style="document" />
    <wsdl:input>
        <soap:body use="literal" />
        <soap:header message="tns:ListModelDrillthroughReportsTrustedUserHeader"
part="TrustedUserHeader" use="literal" />
    </wsdl:input>
    <wsdl:output>
        <soap:body use="literal" />
        <soap:header message="tns:ListModelDrillthroughReportsServerInfoHeader"
part="ServerInfoHeader" use="literal" />
    </wsdl:output>
</wsdl:operation>
<wsdl:operation name="ListModelItemChildren">
    <soap:operation
soapAction="http://schemas.microsoft.com/sqlserver/reporting/2010/03/01/ReportServer/ListMode
lItemChildren" style="document" />
    <wsdl:input>
        <soap:body use="literal" />
        <soap:header message="tns:ListModelItemChildrenTrustedUserHeader"
part="TrustedUserHeader" use="literal" />
    </wsdl:input>
    <wsdl:output>
        <soap:body use="literal" />
        <soap:header message="tns:ListModelItemChildrenServerInfoHeader"
part="ServerInfoHeader" use="literal" />
    </wsdl:output>
</wsdl:operation>
<wsdl:operation name="ListModelItemTypes">
    <soap:operation
soapAction="http://schemas.microsoft.com/sqlserver/reporting/2010/03/01/ReportServer/ListMode
lItemTypes" style="document" />
    <wsdl:input>
        <soap:body use="literal" />
        <soap:header message="tns:ListModelItemTypesTrustedUserHeader"
part="TrustedUserHeader" use="literal" />
    </wsdl:input>
    <wsdl:output>
        <soap:body use="literal" />
        <soap:header message="tns:ListModelItemTypesServerInfoHeader" part="ServerInfoHeader"
use="literal" />
    </wsdl:output>
</wsdl:operation>
<wsdl:operation name="ListModelPerspectives">
    <soap:operation
soapAction="http://schemas.microsoft.com/sqlserver/reporting/2010/03/01/ReportServer/ListMode
lPerspectives" style="document" />
    <wsdl:input>
        <soap:body use="literal" />
        <soap:header message="tns:ListModelPerspectivesTrustedUserHeader"
part="TrustedUserHeader" use="literal" />
    </wsdl:input>
    <wsdl:output>
        <soap:body use="literal" />

```



```

        <soap:header message="tns:ListModelPerspectivesServerInfoHeader"
part="ServerInfoHeader" use="literal" />
    </wsdl:output>
</wsdl:operation>
<wsdl:operation name="RegenerateModel">
    <soap:operation
soapAction="http://schemas.microsoft.com/sqlserver/reporting/2010/03/01/ReportServer/Regenera
teModel" style="document" />
    <wsdl:input>
        <soap:body use="literal" />
        <soap:header message="tns:RegenerateModelTrustedUserHeader" part="TrustedUserHeader"
use="literal" />
    </wsdl:input>
    <wsdl:output>
        <soap:body use="literal" />
        <soap:header message="tns:RegenerateModelServerInfoHeader" part="ServerInfoHeader"
use="literal" />
    </wsdl:output>
</wsdl:operation>
<wsdl:operation name="RemoveAllModelItemPolicies">
    <soap:operation
soapAction="http://schemas.microsoft.com/sqlserver/reporting/2010/03/01/ReportServer/RemoveAl
lModelItemPolicies" style="document" />
    <wsdl:input>
        <soap:body use="literal" />
        <soap:header message="tns:RemoveAllModelItemPoliciesTrustedUserHeader"
part="TrustedUserHeader" use="literal" />
    </wsdl:input>
    <wsdl:output>
        <soap:body use="literal" />
        <soap:header message="tns:RemoveAllModelItemPoliciesServerInfoHeader"
part="ServerInfoHeader" use="literal" />
    </wsdl:output>
</wsdl:operation>
<wsdl:operation name="CreateSchedule">
    <soap:operation
soapAction="http://schemas.microsoft.com/sqlserver/reporting/2010/03/01/ReportServer/CreateSc
hedule" style="document" />
    <wsdl:input>
        <soap:body use="literal" />
        <soap:header message="tns:CreateScheduleTrustedUserHeader" part="TrustedUserHeader"
use="literal" />
    </wsdl:input>
    <wsdl:output>
        <soap:body use="literal" />
        <soap:header message="tns:CreateScheduleServerInfoHeader" part="ServerInfoHeader"
use="literal" />
    </wsdl:output>
</wsdl:operation>
<wsdl:operation name="DeleteSchedule">
    <soap:operation
soapAction="http://schemas.microsoft.com/sqlserver/reporting/2010/03/01/ReportServer/DeleteSc
hedule" style="document" />
    <wsdl:input>
        <soap:body use="literal" />
        <soap:header message="tns>DeleteScheduleTrustedUserHeader" part="TrustedUserHeader"
use="literal" />
    </wsdl:input>
    <wsdl:output>
        <soap:body use="literal" />

```

```

        <soap:header message="tns>DeleteScheduleServerInfoHeader" part="ServerInfoHeader"
use="literal" />
    </wsdl:output>
</wsdl:operation>
<wsdl:operation name="ListSchedules">
    <soap:operation
soapAction="http://schemas.microsoft.com/sqlserver/reporting/2010/03/01/ReportServer/ListSche
dules" style="document" />
    <wsdl:input>
        <soap:body use="literal" />
        <soap:header message="tns:ListSchedulesTrustedUserHeader" part="TrustedUserHeader"
use="literal" />
    </wsdl:input>
    <wsdl:output>
        <soap:body use="literal" />
        <soap:header message="tns:ListSchedulesServerInfoHeader" part="ServerInfoHeader"
use="literal" />
    </wsdl:output>
</wsdl:operation>
<wsdl:operation name="GetScheduleProperties">
    <soap:operation
soapAction="http://schemas.microsoft.com/sqlserver/reporting/2010/03/01/ReportServer/GetSched
uleProperties" style="document" />
    <wsdl:input>
        <soap:body use="literal" />
        <soap:header message="tns:GetSchedulePropertiesTrustedUserHeader"
part="TrustedUserHeader" use="literal" />
    </wsdl:input>
    <wsdl:output>
        <soap:body use="literal" />
        <soap:header message="tns:GetSchedulePropertiesServerInfoHeader"
part="ServerInfoHeader" use="literal" />
    </wsdl:output>
</wsdl:operation>
<wsdl:operation name="ListScheduleStates">
    <soap:operation
soapAction="http://schemas.microsoft.com/sqlserver/reporting/2010/03/01/ReportServer/ListSche
duleStates" style="document" />
    <wsdl:input>
        <soap:body use="literal" />
        <soap:header message="tns:ListScheduleStatesTrustedUserHeader"
part="TrustedUserHeader" use="literal" />
    </wsdl:input>
    <wsdl:output>
        <soap:body use="literal" />
        <soap:header message="tns:ListScheduleStatesServerInfoHeader" part="ServerInfoHeader"
use="literal" />
    </wsdl:output>
</wsdl:operation>
<wsdl:operation name="PauseSchedule">
    <soap:operation
soapAction="http://schemas.microsoft.com/sqlserver/reporting/2010/03/01/ReportServer/PauseSch
edule" style="document" />
    <wsdl:input>
        <soap:body use="literal" />
        <soap:header message="tns:PauseScheduleTrustedUserHeader" part="TrustedUserHeader"
use="literal" />
    </wsdl:input>
    <wsdl:output>
        <soap:body use="literal" />

```

```

        <soap:header message="tns:PauseScheduleServerInfoHeader" part="ServerInfoHeader"
use="literal" />
    </wsdl:output>
</wsdl:operation>
<wsdl:operation name="ResumeSchedule">
    <soap:operation
soapAction="http://schemas.microsoft.com/sqlserver/reporting/2010/03/01/ReportServer/ResumeSc
hedule" style="document" />
    <wsdl:input>
        <soap:body use="literal" />
        <soap:header message="tns:ResumeScheduleTrustedUserHeader" part="TrustedUserHeader"
use="literal" />
    </wsdl:input>
    <wsdl:output>
        <soap:body use="literal" />
        <soap:header message="tns:ResumeScheduleServerInfoHeader" part="ServerInfoHeader"
use="literal" />
    </wsdl:output>
</wsdl:operation>
<wsdl:operation name="SetScheduleProperties">
    <soap:operation
soapAction="http://schemas.microsoft.com/sqlserver/reporting/2010/03/01/ReportServer/SetSched
uleProperties" style="document" />
    <wsdl:input>
        <soap:body use="literal" />
        <soap:header message="tns:SetSchedulePropertiesTrustedUserHeader"
part="TrustedUserHeader" use="literal" />
    </wsdl:input>
    <wsdl:output>
        <soap:body use="literal" />
        <soap:header message="tns:SetSchedulePropertiesServerInfoHeader"
part="ServerInfoHeader" use="literal" />
    </wsdl:output>
</wsdl:operation>
<wsdl:operation name="ListScheduledItems">
    <soap:operation
soapAction="http://schemas.microsoft.com/sqlserver/reporting/2010/03/01/ReportServer/ListSche
duledItems" style="document" />
    <wsdl:input>
        <soap:body use="literal" />
        <soap:header message="tns:ListScheduledItemsTrustedUserHeader"
part="TrustedUserHeader" use="literal" />
    </wsdl:input>
    <wsdl:output>
        <soap:body use="literal" />
        <soap:header message="tns:ListScheduledItemsServerInfoHeader" part="ServerInfoHeader"
use="literal" />
    </wsdl:output>
</wsdl:operation>
<wsdl:operation name="SetItemParameters">
    <soap:operation
soapAction="http://schemas.microsoft.com/sqlserver/reporting/2010/03/01/ReportServer/SetItemP
arameters" style="document" />
    <wsdl:input>
        <soap:body use="literal" />
        <soap:header message="tns:SetItemParametersTrustedUserHeader"
part="TrustedUserHeader" use="literal" />
    </wsdl:input>
    <wsdl:output>
        <soap:body use="literal" />

```

```

        <soap:header message="tns:SetItemParametersServerInfoHeader" part="ServerInfoHeader"
use="literal" />
    </wsdl:output>
</wsdl:operation>
<wsdl:operation name="GetItemParameters">
    <soap:operation
soapAction="http://schemas.microsoft.com/sqlserver/reporting/2010/03/01/ReportServer/GetItemP
arameters" style="document" />
    <wsdl:input>
        <soap:body use="literal" />
        <soap:header message="tns:GetItemParametersTrustedUserHeader"
part="TrustedUserHeader" use="literal" />
    </wsdl:input>
    <wsdl:output>
        <soap:body use="literal" />
        <soap:header message="tns:GetItemParametersServerInfoHeader" part="ServerInfoHeader"
use="literal" />
    </wsdl:output>
</wsdl:operation>
<wsdl:operation name="ListParameterTypes">
    <soap:operation
soapAction="http://schemas.microsoft.com/sqlserver/reporting/2010/03/01/ReportServer/ListPara
meterTypes" style="document" />
    <wsdl:input>
        <soap:body use="literal" />
        <soap:header message="tns:ListParameterTypesTrustedUserHeader"
part="TrustedUserHeader" use="literal" />
    </wsdl:input>
    <wsdl:output>
        <soap:body use="literal" />
        <soap:header message="tns:ListParameterTypesServerInfoHeader" part="ServerInfoHeader"
use="literal" />
    </wsdl:output>
</wsdl:operation>
<wsdl:operation name="ListParameterStates">
    <soap:operation
soapAction="http://schemas.microsoft.com/sqlserver/reporting/2010/03/01/ReportServer/ListPara
meterStates" style="document" />
    <wsdl:input>
        <soap:body use="literal" />
        <soap:header message="tns:ListParameterStatesTrustedUserHeader"
part="TrustedUserHeader" use="literal" />
    </wsdl:input>
    <wsdl:output>
        <soap:body use="literal" />
        <soap:header message="tns:ListParameterStatesServerInfoHeader"
part="ServerInfoHeader" use="literal" />
    </wsdl:output>
</wsdl:operation>
<wsdl:operation name="CreateReportEditSession">
    <soap:operation
soapAction="http://schemas.microsoft.com/sqlserver/reporting/2010/03/01/ReportServer/CreateRe
portEditSession" style="document" />
    <wsdl:input>
        <soap:body use="literal" />
        <soap:header message="tns:CreateReportEditSessionTrustedUserHeader"
part="TrustedUserHeader" use="literal" />
    </wsdl:input>
    <wsdl:output>
        <soap:body use="literal" />

```

```

        <soap:header message="tns:CreateReportEditSessionServerInfoHeader"
part="ServerInfoHeader" use="literal" />
    </wsdl:output>
</wsdl:operation>
<wsdl:operation name="CreateLinkedItem">
    <soap:operation
soapAction="http://schemas.microsoft.com/sqlserver/reporting/2010/03/01/ReportServer/CreateLi
nkedItem" style="document" />
    <wsdl:input>
        <soap:body use="literal" />
        <soap:header message="tns:CreateLinkedItemTrustedUserHeader" part="TrustedUserHeader"
use="literal" />
    </wsdl:input>
    <wsdl:output>
        <soap:body use="literal" />
        <soap:header message="tns:CreateLinkedItemServerInfoHeader" part="ServerInfoHeader"
use="literal" />
    </wsdl:output>
</wsdl:operation>
<wsdl:operation name="SetItemLink">
    <soap:operation
soapAction="http://schemas.microsoft.com/sqlserver/reporting/2010/03/01/ReportServer/SetItemL
ink" style="document" />
    <wsdl:input>
        <soap:body use="literal" />
        <soap:header message="tns:SetItemLinkTrustedUserHeader" part="TrustedUserHeader"
use="literal" />
    </wsdl:input>
    <wsdl:output>
        <soap:body use="literal" />
        <soap:header message="tns:SetItemLinkServerInfoHeader" part="ServerInfoHeader"
use="literal" />
    </wsdl:output>
</wsdl:operation>
<wsdl:operation name="GetItemLink">
    <soap:operation
soapAction="http://schemas.microsoft.com/sqlserver/reporting/2010/03/01/ReportServer/GetItemL
ink" style="document" />
    <wsdl:input>
        <soap:body use="literal" />
        <soap:header message="tns:GetItemLinkTrustedUserHeader" part="TrustedUserHeader"
use="literal" />
    </wsdl:input>
    <wsdl:output>
        <soap:body use="literal" />
        <soap:header message="tns:GetItemLinkServerInfoHeader" part="ServerInfoHeader"
use="literal" />
    </wsdl:output>
</wsdl:operation>
<wsdl:operation name="ListExecutionSettings">
    <soap:operation
soapAction="http://schemas.microsoft.com/sqlserver/reporting/2010/03/01/ReportServer/ListExec
utionSettings" style="document" />
    <wsdl:input>
        <soap:body use="literal" />
        <soap:header message="tns:ListExecutionSettingsTrustedUserHeader"
part="TrustedUserHeader" use="literal" />
    </wsdl:input>
    <wsdl:output>
        <soap:body use="literal" />

```

```

        <soap:header message="tns:ListExecutionSettingsServerInfoHeader"
part="ServerInfoHeader" use="literal" />
    </wsdl:output>
</wsdl:operation>
<wsdl:operation name="SetExecutionOptions">
    <soap:operation
soapAction="http://schemas.microsoft.com/sqlserver/reporting/2010/03/01/ReportServer/SetExecu
tionOptions" style="document" />
    <wsdl:input>
        <soap:body use="literal" />
        <soap:header message="tns:SetExecutionOptionsTrustedUserHeader"
part="TrustedUserHeader" use="literal" />
    </wsdl:input>
    <wsdl:output>
        <soap:body use="literal" />
        <soap:header message="tns:SetExecutionOptionsServerInfoHeader"
part="ServerInfoHeader" use="literal" />
    </wsdl:output>
</wsdl:operation>
<wsdl:operation name="GetExecutionOptions">
    <soap:operation
soapAction="http://schemas.microsoft.com/sqlserver/reporting/2010/03/01/ReportServer/GetExecu
tionOptions" style="document" />
    <wsdl:input>
        <soap:body use="literal" />
        <soap:header message="tns:GetExecutionOptionsTrustedUserHeader"
part="TrustedUserHeader" use="literal" />
    </wsdl:input>
    <wsdl:output>
        <soap:body use="literal" />
        <soap:header message="tns:GetExecutionOptionsServerInfoHeader"
part="ServerInfoHeader" use="literal" />
    </wsdl:output>
</wsdl:operation>
<wsdl:operation name="UpdateItemExecutionSnapshot">
    <soap:operation
soapAction="http://schemas.microsoft.com/sqlserver/reporting/2010/03/01/ReportServer/UpdateIt
emExecutionSnapshot" style="document" />
    <wsdl:input>
        <soap:body use="literal" />
        <soap:header message="tns:UpdateItemExecutionSnapshotTrustedUserHeader"
part="TrustedUserHeader" use="literal" />
    </wsdl:input>
    <wsdl:output>
        <soap:body use="literal" />
        <soap:header message="tns:UpdateItemExecutionSnapshotServerInfoHeader"
part="ServerInfoHeader" use="literal" />
    </wsdl:output>
</wsdl:operation>
<wsdl:operation name="SetCacheOptions">
    <soap:operation
soapAction="http://schemas.microsoft.com/sqlserver/reporting/2010/03/01/ReportServer/SetCache
Options" style="document" />
    <wsdl:input>
        <soap:body use="literal" />
        <soap:header message="tns:SetCacheOptionsTrustedUserHeader" part="TrustedUserHeader"
use="literal" />
    </wsdl:input>
    <wsdl:output>
        <soap:body use="literal" />

```

```

        <soap:header message="tns:SetCacheOptionsServerInfoHeader" part="ServerInfoHeader"
use="literal" />
    </wsdl:output>
</wsdl:operation>
<wsdl:operation name="GetCacheOptions">
    <soap:operation
soapAction="http://schemas.microsoft.com/sqlserver/reporting/2010/03/01/ReportServer/GetCache
Options" style="document" />
    <wsdl:input>
        <soap:body use="literal" />
        <soap:header message="tns:GetCacheOptionsTrustedUserHeader" part="TrustedUserHeader"
use="literal" />
    </wsdl:input>
    <wsdl:output>
        <soap:body use="literal" />
        <soap:header message="tns:GetCacheOptionsServerInfoHeader" part="ServerInfoHeader"
use="literal" />
    </wsdl:output>
</wsdl:operation>
<wsdl:operation name="FlushCache">
    <soap:operation
soapAction="http://schemas.microsoft.com/sqlserver/reporting/2010/03/01/ReportServer/FlushCac
he" style="document" />
    <wsdl:input>
        <soap:body use="literal" />
        <soap:header message="tns:FlushCacheTrustedUserHeader" part="TrustedUserHeader"
use="literal" />
    </wsdl:input>
    <wsdl:output>
        <soap:body use="literal" />
        <soap:header message="tns:FlushCacheServerInfoHeader" part="ServerInfoHeader"
use="literal" />
    </wsdl:output>
</wsdl:operation>
<wsdl:operation name="CreateItemHistorySnapshot">
    <soap:operation
soapAction="http://schemas.microsoft.com/sqlserver/reporting/2010/03/01/ReportServer/CreateIt
emHistorySnapshot" style="document" />
    <wsdl:input>
        <soap:body use="literal" />
        <soap:header message="tns:CreateItemHistorySnapshotTrustedUserHeader"
part="TrustedUserHeader" use="literal" />
    </wsdl:input>
    <wsdl:output>
        <soap:body use="literal" />
        <soap:header message="tns:CreateItemHistorySnapshotServerInfoHeader"
part="ServerInfoHeader" use="literal" />
    </wsdl:output>
</wsdl:operation>
<wsdl:operation name="DeleteItemHistorySnapshot">
    <soap:operation
soapAction="http://schemas.microsoft.com/sqlserver/reporting/2010/03/01/ReportServer/DeleteIt
emHistorySnapshot" style="document" />
    <wsdl:input>
        <soap:body use="literal" />
        <soap:header message="tns>DeleteItemHistorySnapshotTrustedUserHeader"
part="TrustedUserHeader" use="literal" />
    </wsdl:input>
    <wsdl:output>
        <soap:body use="literal" />

```

```

        <soap:header message="tns:DeleteItemHistorySnapshotServerInfoHeader"
part="ServerInfoHeader" use="literal" />
    </wsdl:output>
</wsdl:operation>
<wsdl:operation name="SetItemHistoryLimit">
    <soap:operation
soapAction="http://schemas.microsoft.com/sqlserver/reporting/2010/03/01/ReportServer/SetItemH
istoryLimit" style="document" />
    <wsdl:input>
        <soap:body use="literal" />
        <soap:header message="tns:SetItemHistoryLimitTrustedUserHeader"
part="TrustedUserHeader" use="literal" />
    </wsdl:input>
    <wsdl:output>
        <soap:body use="literal" />
        <soap:header message="tns:SetItemHistoryLimitServerInfoHeader"
part="ServerInfoHeader" use="literal" />
    </wsdl:output>
</wsdl:operation>
<wsdl:operation name="GetItemHistoryLimit">
    <soap:operation
soapAction="http://schemas.microsoft.com/sqlserver/reporting/2010/03/01/ReportServer/GetItemH
istoryLimit" style="document" />
    <wsdl:input>
        <soap:body use="literal" />
        <soap:header message="tns:GetItemHistoryLimitTrustedUserHeader"
part="TrustedUserHeader" use="literal" />
    </wsdl:input>
    <wsdl:output>
        <soap:body use="literal" />
        <soap:header message="tns:GetItemHistoryLimitServerInfoHeader"
part="ServerInfoHeader" use="literal" />
    </wsdl:output>
</wsdl:operation>
<wsdl:operation name="SetItemHistoryOptions">
    <soap:operation
soapAction="http://schemas.microsoft.com/sqlserver/reporting/2010/03/01/ReportServer/SetItemH
istoryOptions" style="document" />
    <wsdl:input>
        <soap:body use="literal" />
        <soap:header message="tns:SetItemHistoryOptionsTrustedUserHeader"
part="TrustedUserHeader" use="literal" />
    </wsdl:input>
    <wsdl:output>
        <soap:body use="literal" />
        <soap:header message="tns:SetItemHistoryOptionsServerInfoHeader"
part="ServerInfoHeader" use="literal" />
    </wsdl:output>
</wsdl:operation>
<wsdl:operation name="GetItemHistoryOptions">
    <soap:operation
soapAction="http://schemas.microsoft.com/sqlserver/reporting/2010/03/01/ReportServer/GetItemH
istoryOptions" style="document" />
    <wsdl:input>
        <soap:body use="literal" />
        <soap:header message="tns:GetItemHistoryOptionsTrustedUserHeader"
part="TrustedUserHeader" use="literal" />
    </wsdl:input>
    <wsdl:output>
        <soap:body use="literal" />

```



```

        <soap:header message="tns:GetItemHistoryOptionsServerInfoHeader"
part="ServerInfoHeader" use="literal" />
    </wsdl:output>
</wsdl:operation>
<wsdl:operation name="GetReportServerConfigInfo">
    <soap:operation
soapAction="http://schemas.microsoft.com/sqlserver/reporting/2010/03/01/ReportServer/GetReport
tServerConfigInfo" style="document" />
    <wsdl:input>
        <soap:body use="literal" />
        <soap:header message="tns:GetReportServerConfigInfoTrustedUserHeader"
part="TrustedUserHeader" use="literal" />
    </wsdl:input>
    <wsdl:output>
        <soap:body use="literal" />
        <soap:header message="tns:GetReportServerConfigInfoServerInfoHeader"
part="ServerInfoHeader" use="literal" />
    </wsdl:output>
</wsdl:operation>
<wsdl:operation name="IsSSLRequired">
    <soap:operation
soapAction="http://schemas.microsoft.com/sqlserver/reporting/2010/03/01/ReportServer/IsSSLReq
uired" style="document" />
    <wsdl:input>
        <soap:body use="literal" />
        <soap:header message="tns:IsSSLRequiredTrustedUserHeader" part="TrustedUserHeader"
use="literal" />
    </wsdl:input>
    <wsdl:output>
        <soap:body use="literal" />
        <soap:header message="tns:IsSSLRequiredServerInfoHeader" part="ServerInfoHeader"
use="literal" />
    </wsdl:output>
</wsdl:operation>
<wsdl:operation name="SetSystemProperties">
    <soap:operation
soapAction="http://schemas.microsoft.com/sqlserver/reporting/2010/03/01/ReportServer/SetSyste
mProperties" style="document" />
    <wsdl:input>
        <soap:body use="literal" />
        <soap:header message="tns:SetSystemPropertiesTrustedUserHeader"
part="TrustedUserHeader" use="literal" />
    </wsdl:input>
    <wsdl:output>
        <soap:body use="literal" />
        <soap:header message="tns:SetSystemPropertiesServerInfoHeader"
part="ServerInfoHeader" use="literal" />
    </wsdl:output>
</wsdl:operation>
<wsdl:operation name="GetSystemProperties">
    <soap:operation
soapAction="http://schemas.microsoft.com/sqlserver/reporting/2010/03/01/ReportServer/GetSyste
mProperties" style="document" />
    <wsdl:input>
        <soap:body use="literal" />
        <soap:header message="tns:GetSystemPropertiesTrustedUserHeader"
part="TrustedUserHeader" use="literal" />
    </wsdl:input>
    <wsdl:output>
        <soap:body use="literal" />

```

```

        <soap:header message="tns:GetSystemPropertiesServerInfoHeader"
part="ServerInfoHeader" use="literal" />
    </wsdl:output>
</wsdl:operation>
<wsdl:operation name="SetSystemPolicies">
    <soap:operation
soapAction="http://schemas.microsoft.com/sqlserver/reporting/2010/03/01/ReportServer/SetSystemPolicies" style="document" />
    <wsdl:input>
        <soap:body use="literal" />
        <soap:header message="tns:SetSystemPoliciesTrustedUserHeader"
part="TrustedUserHeader" use="literal" />
    </wsdl:input>
    <wsdl:output>
        <soap:body use="literal" />
        <soap:header message="tns:SetSystemPoliciesServerInfoHeader" part="ServerInfoHeader"
use="literal" />
    </wsdl:output>
</wsdl:operation>
<wsdl:operation name="GetSystemPolicies">
    <soap:operation
soapAction="http://schemas.microsoft.com/sqlserver/reporting/2010/03/01/ReportServer/GetSystemPolicies" style="document" />
    <wsdl:input>
        <soap:body use="literal" />
        <soap:header message="tns:GetSystemPoliciesTrustedUserHeader"
part="TrustedUserHeader" use="literal" />
    </wsdl:input>
    <wsdl:output>
        <soap:body use="literal" />
        <soap:header message="tns:GetSystemPoliciesServerInfoHeader" part="ServerInfoHeader"
use="literal" />
    </wsdl:output>
</wsdl:operation>
<wsdl:operation name="ListExtensions">
    <soap:operation
soapAction="http://schemas.microsoft.com/sqlserver/reporting/2010/03/01/ReportServer/ListExtensions" style="document" />
    <wsdl:input>
        <soap:body use="literal" />
        <soap:header message="tns>ListExtensionsTrustedUserHeader" part="TrustedUserHeader"
use="literal" />
    </wsdl:input>
    <wsdl:output>
        <soap:body use="literal" />
        <soap:header message="tns>ListExtensionsServerInfoHeader" part="ServerInfoHeader"
use="literal" />
    </wsdl:output>
</wsdl:operation>
<wsdl:operation name="ListExtensionTypes">
    <soap:operation
soapAction="http://schemas.microsoft.com/sqlserver/reporting/2010/03/01/ReportServer/ListExtensionTypes" style="document" />
    <wsdl:input>
        <soap:body use="literal" />
        <soap:header message="tns>ListExtensionTypesTrustedUserHeader"
part="TrustedUserHeader" use="literal" />
    </wsdl:input>
    <wsdl:output>
        <soap:body use="literal" />

```

```

        <soap:header message="tns:ListExtensionTypesServerInfoHeader" part="ServerInfoHeader"
use="literal" />
    </wsdl:output>
</wsdl:operation>
<wsdl:operation name="ListEvents">
    <soap:operation
soapAction="http://schemas.microsoft.com/sqlserver/reporting/2010/03/01/ReportServer/ListEven
ts" style="document" />
    <wsdl:input>
        <soap:body use="literal" />
        <soap:header message="tns:ListEventsTrustedUserHeader" part="TrustedUserHeader"
use="literal" />
    </wsdl:input>
    <wsdl:output>
        <soap:body use="literal" />
        <soap:header message="tns:ListEventsServerInfoHeader" part="ServerInfoHeader"
use="literal" />
    </wsdl:output>
</wsdl:operation>
<wsdl:operation name="FireEvent">
    <soap:operation
soapAction="http://schemas.microsoft.com/sqlserver/reporting/2010/03/01/ReportServer/FireEven
t" style="document" />
    <wsdl:input>
        <soap:body use="literal" />
        <soap:header message="tns:FireEventTrustedUserHeader" part="TrustedUserHeader"
use="literal" />
    </wsdl:input>
    <wsdl:output>
        <soap:body use="literal" />
        <soap:header message="tns:FireEventServerInfoHeader" part="ServerInfoHeader"
use="literal" />
    </wsdl:output>
</wsdl:operation>
<wsdl:operation name="ListJobs">
    <soap:operation
soapAction="http://schemas.microsoft.com/sqlserver/reporting/2010/03/01/ReportServer/ListJobs
" style="document" />
    <wsdl:input>
        <soap:body use="literal" />
        <soap:header message="tns:ListJobsTrustedUserHeader" part="TrustedUserHeader"
use="literal" />
    </wsdl:input>
    <wsdl:output>
        <soap:body use="literal" />
        <soap:header message="tns:ListJobsServerInfoHeader" part="ServerInfoHeader"
use="literal" />
    </wsdl:output>
</wsdl:operation>
<wsdl:operation name="ListJobTypes">
    <soap:operation
soapAction="http://schemas.microsoft.com/sqlserver/reporting/2010/03/01/ReportServer/ListJobT
ypes" style="document" />
    <wsdl:input>
        <soap:body use="literal" />
        <soap:header message="tns:ListJobTypesTrustedUserHeader" part="TrustedUserHeader"
use="literal" />
    </wsdl:input>
    <wsdl:output>
        <soap:body use="literal" />

```

```

        <soap:header message="tns:ListJobTypesServerInfoHeader" part="ServerInfoHeader"
use="literal" />
    </wsdl:output>
</wsdl:operation>
<wsdl:operation name="ListJobActions">
    <soap:operation
soapAction="http://schemas.microsoft.com/sqlserver/reporting/2010/03/01/ReportServer/ListJobA
ctions" style="document" />
    <wsdl:input>
        <soap:body use="literal" />
        <soap:header message="tns:ListJobActionsTrustedUserHeader" part="TrustedUserHeader"
use="literal" />
    </wsdl:input>
    <wsdl:output>
        <soap:body use="literal" />
        <soap:header message="tns:ListJobActionsServerInfoHeader" part="ServerInfoHeader"
use="literal" />
    </wsdl:output>
</wsdl:operation>
<wsdl:operation name="ListJobStates">
    <soap:operation
soapAction="http://schemas.microsoft.com/sqlserver/reporting/2010/03/01/ReportServer/ListJobs
tates" style="document" />
    <wsdl:input>
        <soap:body use="literal" />
        <soap:header message="tns:ListJobStatesTrustedUserHeader" part="TrustedUserHeader"
use="literal" />
    </wsdl:input>
    <wsdl:output>
        <soap:body use="literal" />
        <soap:header message="tns:ListJobStatesServerInfoHeader" part="ServerInfoHeader"
use="literal" />
    </wsdl:output>
</wsdl:operation>
<wsdl:operation name="CancelJob">
    <soap:operation
soapAction="http://schemas.microsoft.com/sqlserver/reporting/2010/03/01/ReportServer/CancelJo
b" style="document" />
    <wsdl:input>
        <soap:body use="literal" />
        <soap:header message="tns:CancelJobTrustedUserHeader" part="TrustedUserHeader"
use="literal" />
    </wsdl:input>
    <wsdl:output>
        <soap:body use="literal" />
        <soap:header message="tns:CancelJobServerInfoHeader" part="ServerInfoHeader"
use="literal" />
    </wsdl:output>
</wsdl:operation>
<wsdl:operation name="CreateCacheRefreshPlan">
    <soap:operation
soapAction="http://schemas.microsoft.com/sqlserver/reporting/2010/03/01/ReportServer/CreateCa
cheRefreshPlan" style="document" />
    <wsdl:input>
        <soap:body use="literal" />
        <soap:header message="tns:CreateCacheRefreshPlanTrustedUserHeader"
part="TrustedUserHeader" use="literal" />
    </wsdl:input>
    <wsdl:output>
        <soap:body use="literal" />

```

```

        <soap:header message="tns:CreateCacheRefreshPlanServerInfoHeader"
part="ServerInfoHeader" use="literal" />
    </wsdl:output>
</wsdl:operation>
<wsdl:operation name="SetCacheRefreshPlanProperties">
    <soap:operation
soapAction="http://schemas.microsoft.com/sqlserver/reporting/2010/03/01/ReportServer/SetCache
RefreshPlanProperties" style="document" />
    <wsdl:input>
        <soap:body use="literal" />
        <soap:header message="tns:SetCacheRefreshPlanPropertiesTrustedUserHeader"
part="TrustedUserHeader" use="literal" />
    </wsdl:input>
    <wsdl:output>
        <soap:body use="literal" />
        <soap:header message="tns:SetCacheRefreshPlanPropertiesServerInfoHeader"
part="ServerInfoHeader" use="literal" />
    </wsdl:output>
</wsdl:operation>
<wsdl:operation name="GetCacheRefreshPlanProperties">
    <soap:operation
soapAction="http://schemas.microsoft.com/sqlserver/reporting/2010/03/01/ReportServer/GetCache
RefreshPlanProperties" style="document" />
    <wsdl:input>
        <soap:body use="literal" />
        <soap:header message="tns:GetCacheRefreshPlanPropertiesTrustedUserHeader"
part="TrustedUserHeader" use="literal" />
    </wsdl:input>
    <wsdl:output>
        <soap:body use="literal" />
        <soap:header message="tns:GetCacheRefreshPlanPropertiesServerInfoHeader"
part="ServerInfoHeader" use="literal" />
    </wsdl:output>
</wsdl:operation>
<wsdl:operation name="DeleteCacheRefreshPlan">
    <soap:operation
soapAction="http://schemas.microsoft.com/sqlserver/reporting/2010/03/01/ReportServer/DeleteCa
cheRefreshPlan" style="document" />
    <wsdl:input>
        <soap:body use="literal" />
        <soap:header message="tns>DeleteCacheRefreshPlanTrustedUserHeader"
part="TrustedUserHeader" use="literal" />
    </wsdl:input>
    <wsdl:output>
        <soap:body use="literal" />
        <soap:header message="tns>DeleteCacheRefreshPlanServerInfoHeader"
part="ServerInfoHeader" use="literal" />
    </wsdl:output>
</wsdl:operation>
<wsdl:operation name="ListCacheRefreshPlans">
    <soap:operation
soapAction="http://schemas.microsoft.com/sqlserver/reporting/2010/03/01/ReportServer/ListCach
eRefreshPlans" style="document" />
    <wsdl:input>
        <soap:body use="literal" />
        <soap:header message="tns>ListCacheRefreshPlansTrustedUserHeader"
part="TrustedUserHeader" use="literal" />
    </wsdl:input>
    <wsdl:output>
        <soap:body use="literal" />

```

```

        <soap:header message="tns:ListCacheRefreshPlansServerInfoHeader"
part="ServerInfoHeader" use="literal" />
    </wsdl:output>
</wsdl:operation>
<wsdl:operation name="LogonUser">
    <soap:operation
soapAction="http://schemas.microsoft.com/sqlserver/reporting/2010/03/01/ReportServer/LogonUse
r" style="document" />
    <wsdl:input>
        <soap:body use="literal" />
        <soap:header message="tns:LogonUserTrustedUserHeader" part="TrustedUserHeader"
use="literal" />
    </wsdl:input>
    <wsdl:output>
        <soap:body use="literal" />
        <soap:header message="tns:LogonUserServerInfoHeader" part="ServerInfoHeader"
use="literal" />
    </wsdl:output>
</wsdl:operation>
<wsdl:operation name="Logoff">
    <soap:operation
soapAction="http://schemas.microsoft.com/sqlserver/reporting/2010/03/01/ReportServer/Logoff"
style="document" />
    <wsdl:input>
        <soap:body use="literal" />
        <soap:header message="tns:LogoffTrustedUserHeader" part="TrustedUserHeader"
use="literal" />
    </wsdl:input>
    <wsdl:output>
        <soap:body use="literal" />
        <soap:header message="tns:LogoffServerInfoHeader" part="ServerInfoHeader"
use="literal" />
    </wsdl:output>
</wsdl:operation>
<wsdl:operation name="GetPermissions">
    <soap:operation
soapAction="http://schemas.microsoft.com/sqlserver/reporting/2010/03/01/ReportServer/GetPermi
ssions" style="document" />
    <wsdl:input>
        <soap:body use="literal" />
        <soap:header message="tns:GetPermissionsTrustedUserHeader" part="TrustedUserHeader"
use="literal" />
    </wsdl:input>
    <wsdl:output>
        <soap:body use="literal" />
        <soap:header message="tns:GetPermissionsServerInfoHeader" part="ServerInfoHeader"
use="literal" />
    </wsdl:output>
</wsdl:operation>
<wsdl:operation name="GetSystemPermissions">
    <soap:operation
soapAction="http://schemas.microsoft.com/sqlserver/reporting/2010/03/01/ReportServer/GetSyste
mPermissions" style="document" />
    <wsdl:input>
        <soap:body use="literal" />
        <soap:header message="tns:GetSystemPermissionsTrustedUserHeader"
part="TrustedUserHeader" use="literal" />
    </wsdl:input>
    <wsdl:output>
        <soap:body use="literal" />

```

```

        <soap:header message="tns:GetSystemPermissionsServerInfoHeader"
part="ServerInfoHeader" use="literal" />
    </wsdl:output>
</wsdl:operation>
<wsdl:operation name="ListSecurityScopes">
    <soap:operation
soapAction="http://schemas.microsoft.com/sqlserver/reporting/2010/03/01/ReportServer/ListSecu
rityScopes" style="document" />
    <wsdl:input>
        <soap:body use="literal" />
        <soap:header message="tns:ListSecurityScopesTrustedUserHeader"
part="TrustedUserHeader" use="literal" />
    </wsdl:input>
    <wsdl:output>
        <soap:body use="literal" />
        <soap:header message="tns:ListSecurityScopesServerInfoHeader" part="ServerInfoHeader"
use="literal" />
    </wsdl:output>
</wsdl:operation>
</wsdl:binding>
<wsdl:binding name="ReportingService2010Soap12" type="tns:ReportingService2010Soap">
    <soap12:binding transport="http://schemas.xmlsoap.org/soap/http" />
    <wsdl:operation name="CreateCatalogItem">
        <soap12:operation
soapAction="http://schemas.microsoft.com/sqlserver/reporting/2010/03/01/ReportServer/CreateCa
talogItem" style="document" />
        <wsdl:input>
            <soap12:body use="literal" />
            <soap12:header message="tns:CreateCatalogItemTrustedUserHeader"
part="TrustedUserHeader" use="literal" />
        </wsdl:input>
        <wsdl:output>
            <soap12:body use="literal" />
            <soap12:header message="tns:CreateCatalogItemServerInfoHeader"
part="ServerInfoHeader" use="literal" />
        </wsdl:output>
    </wsdl:operation>
    <wsdl:operation name="SetItemDefinition">
        <soap12:operation
soapAction="http://schemas.microsoft.com/sqlserver/reporting/2010/03/01/ReportServer/SetItemD
efinition" style="document" />
        <wsdl:input>
            <soap12:body use="literal" />
            <soap12:header message="tns:SetItemDefinitionTrustedUserHeader"
part="TrustedUserHeader" use="literal" />
        </wsdl:input>
        <wsdl:output>
            <soap12:body use="literal" />
            <soap12:header message="tns:SetItemDefinitionServerInfoHeader"
part="ServerInfoHeader" use="literal" />
        </wsdl:output>
    </wsdl:operation>
    <wsdl:operation name="GetItemDefinition">
        <soap12:operation
soapAction="http://schemas.microsoft.com/sqlserver/reporting/2010/03/01/ReportServer/GetItemD
efinition" style="document" />
        <wsdl:input>
            <soap12:body use="literal" />
            <soap12:header message="tns:GetItemDefinitionTrustedUserHeader"
part="TrustedUserHeader" use="literal" />

```

```

        </wsdl:input>
        <wsdl:output>
            <soap12:body use="literal" />
            <soap12:header message="tns:GetItemDefinitionServerInfoHeader"
part="ServerInfoHeader" use="literal" />
        </wsdl:output>
    </wsdl:operation>
    <wsdl:operation name="GetItemType">
        <soap12:operation
soapAction="http://schemas.microsoft.com/sqlserver/reporting/2010/03/01/ReportServer/GetItemT
ype" style="document" />
        <wsdl:input>
            <soap12:body use="literal" />
            <soap12:header message="tns:GetItemTypeTrustedUserHeader" part="TrustedUserHeader"
use="literal" />
        </wsdl:input>
        <wsdl:output>
            <soap12:body use="literal" />
            <soap12:header message="tns:GetItemTypeServerInfoHeader" part="ServerInfoHeader"
use="literal" />
        </wsdl:output>
    </wsdl:operation>
    <wsdl:operation name="DeleteItem">
        <soap12:operation
soapAction="http://schemas.microsoft.com/sqlserver/reporting/2010/03/01/ReportServer/DeleteIt
em" style="document" />
        <wsdl:input>
            <soap12:body use="literal" />
            <soap12:header message="tns>DeleteItemTrustedUserHeader" part="TrustedUserHeader"
use="literal" />
        </wsdl:input>
        <wsdl:output>
            <soap12:body use="literal" />
            <soap12:header message="tns>DeleteItemServerInfoHeader" part="ServerInfoHeader"
use="literal" />
        </wsdl:output>
    </wsdl:operation>
    <wsdl:operation name="MoveItem">
        <soap12:operation
soapAction="http://schemas.microsoft.com/sqlserver/reporting/2010/03/01/ReportServer/MoveItem
" style="document" />
        <wsdl:input>
            <soap12:body use="literal" />
            <soap12:header message="tns:MoveItemTrustedUserHeader" part="TrustedUserHeader"
use="literal" />
        </wsdl:input>
        <wsdl:output>
            <soap12:body use="literal" />
            <soap12:header message="tns:MoveItemServerInfoHeader" part="ServerInfoHeader"
use="literal" />
        </wsdl:output>
    </wsdl:operation>
    <wsdl:operation name="InheritParentSecurity">
        <soap12:operation
soapAction="http://schemas.microsoft.com/sqlserver/reporting/2010/03/01/ReportServer/InheritP
arentSecurity" style="document" />
        <wsdl:input>
            <soap12:body use="literal" />
            <soap12:header message="tns:InheritParentSecurityTrustedUserHeader"
part="TrustedUserHeader" use="literal" />

```



```

    </wsdl:input>
    <wsdl:output>
      <soap12:body use="literal" />
      <soap12:header message="tns:InheritParentSecurityServerInfoHeader"
part="ServerInfoHeader" use="literal" />
    </wsdl:output>
  </wsdl:operation>
  <wsdl:operation name="ListItemHistory">
    <soap12:operation
soapAction="http://schemas.microsoft.com/sqlserver/reporting/2010/03/01/ReportServer/ListItem
History" style="document" />
    <wsdl:input>
      <soap12:body use="literal" />
      <soap12:header message="tns:ListItemHistoryTrustedUserHeader"
part="TrustedUserHeader" use="literal" />
    </wsdl:input>
    <wsdl:output>
      <soap12:body use="literal" />
      <soap12:header message="tns:ListItemHistoryServerInfoHeader" part="ServerInfoHeader"
use="literal" />
    </wsdl:output>
  </wsdl:operation>
  <wsdl:operation name="ListChildren">
    <soap12:operation
soapAction="http://schemas.microsoft.com/sqlserver/reporting/2010/03/01/ReportServer/ListChil
dren" style="document" />
    <wsdl:input>
      <soap12:body use="literal" />
      <soap12:header message="tns:ListChildrenTrustedUserHeader" part="TrustedUserHeader"
use="literal" />
    </wsdl:input>
    <wsdl:output>
      <soap12:body use="literal" />
      <soap12:header message="tns:ListChildrenServerInfoHeader" part="ServerInfoHeader"
use="literal" />
    </wsdl:output>
  </wsdl:operation>
  <wsdl:operation name="ListDependentItems">
    <soap12:operation
soapAction="http://schemas.microsoft.com/sqlserver/reporting/2010/03/01/ReportServer/ListDepe
ndentItems" style="document" />
    <wsdl:input>
      <soap12:body use="literal" />
      <soap12:header message="tns:ListDependentItemsTrustedUserHeader"
part="TrustedUserHeader" use="literal" />
    </wsdl:input>
    <wsdl:output>
      <soap12:body use="literal" />
      <soap12:header message="tns:ListDependentItemsServerInfoHeader"
part="ServerInfoHeader" use="literal" />
    </wsdl:output>
  </wsdl:operation>
  <wsdl:operation name="FindItems">
    <soap12:operation
soapAction="http://schemas.microsoft.com/sqlserver/reporting/2010/03/01/ReportServer/FindItem
s" style="document" />
    <wsdl:input>
      <soap12:body use="literal" />
      <soap12:header message="tns:FindItemsTrustedUserHeader" part="TrustedUserHeader"
use="literal" />

```

```

        </wsdl:input>
        <wsdl:output>
            <soap12:body use="literal" />
            <soap12:header message="tns:FindItemsServerInfoHeader" part="ServerInfoHeader"
use="literal" />
        </wsdl:output>
    </wsdl:operation>
    <wsdl:operation name="ListParents">
        <soap12:operation
soapAction="http://schemas.microsoft.com/sqlserver/reporting/2010/03/01/ReportServer/ListPare
nts" style="document" />
        <wsdl:input>
            <soap12:body use="literal" />
            <soap12:header message="tns:ListParentsTrustedUserHeader" part="TrustedUserHeader"
use="literal" />
        </wsdl:input>
        <wsdl:output>
            <soap12:body use="literal" />
            <soap12:header message="tns:ListParentsServerInfoHeader" part="ServerInfoHeader"
use="literal" />
        </wsdl:output>
    </wsdl:operation>
    <wsdl:operation name="CreateFolder">
        <soap12:operation
soapAction="http://schemas.microsoft.com/sqlserver/reporting/2010/03/01/ReportServer/CreateFo
lder" style="document" />
        <wsdl:input>
            <soap12:body use="literal" />
            <soap12:header message="tns:CreateFolderTrustedUserHeader" part="TrustedUserHeader"
use="literal" />
        </wsdl:input>
        <wsdl:output>
            <soap12:body use="literal" />
            <soap12:header message="tns:CreateFolderServerInfoHeader" part="ServerInfoHeader"
use="literal" />
        </wsdl:output>
    </wsdl:operation>
    <wsdl:operation name="SetProperties">
        <soap12:operation
soapAction="http://schemas.microsoft.com/sqlserver/reporting/2010/03/01/ReportServer/SetPrope
rties" style="document" />
        <wsdl:input>
            <soap12:body use="literal" />
            <soap12:header message="tns:SetPropertiesTrustedUserHeader" part="TrustedUserHeader"
use="literal" />
        </wsdl:input>
        <wsdl:output>
            <soap12:body use="literal" />
            <soap12:header message="tns:SetPropertiesServerInfoHeader" part="ServerInfoHeader"
use="literal" />
        </wsdl:output>
    </wsdl:operation>
    <wsdl:operation name="GetProperties">
        <soap12:operation
soapAction="http://schemas.microsoft.com/sqlserver/reporting/2010/03/01/ReportServer/GetPrope
rties" style="document" />
        <wsdl:input>
            <soap12:body use="literal" />
            <soap12:header message="tns:GetPropertiesItemNamespaceHeader"
part="ItemNamespaceHeader" use="literal" />

```

```

        <soap12:header message="tns:GetPropertiesTrustedUserHeader" part="TrustedUserHeader"
use="literal" />
        </wsdl:input>
        <wsdl:output>
            <soap12:body use="literal" />
            <soap12:header message="tns:GetPropertiesServerInfoHeader" part="ServerInfoHeader"
use="literal" />
        </wsdl:output>
    </wsdl:operation>
    <wsdl:operation name="SetItemReferences">
        <soap12:operation
soapAction="http://schemas.microsoft.com/sqlserver/reporting/2010/03/01/ReportServer/SetItemR
eferences" style="document" />
        <wsdl:input>
            <soap12:body use="literal" />
            <soap12:header message="tns:SetItemReferencesTrustedUserHeader"
part="TrustedUserHeader" use="literal" />
        </wsdl:input>
        <wsdl:output>
            <soap12:body use="literal" />
            <soap12:header message="tns:SetItemReferencesServerInfoHeader"
part="ServerInfoHeader" use="literal" />
        </wsdl:output>
    </wsdl:operation>
    <wsdl:operation name="GetItemReferences">
        <soap12:operation
soapAction="http://schemas.microsoft.com/sqlserver/reporting/2010/03/01/ReportServer/GetItemR
eferences" style="document" />
        <wsdl:input>
            <soap12:body use="literal" />
            <soap12:header message="tns:GetItemReferencesTrustedUserHeader"
part="TrustedUserHeader" use="literal" />
        </wsdl:input>
        <wsdl:output>
            <soap12:body use="literal" />
            <soap12:header message="tns:GetItemReferencesServerInfoHeader"
part="ServerInfoHeader" use="literal" />
        </wsdl:output>
    </wsdl:operation>
    <wsdl:operation name="ListItemTypes">
        <soap12:operation
soapAction="http://schemas.microsoft.com/sqlserver/reporting/2010/03/01/ReportServer/ListItem
Types" style="document" />
        <wsdl:input>
            <soap12:body use="literal" />
            <soap12:header message="tns:ListItemTypesTrustedUserHeader" part="TrustedUserHeader"
use="literal" />
        </wsdl:input>
        <wsdl:output>
            <soap12:body use="literal" />
            <soap12:header message="tns:ListItemTypesServerInfoHeader" part="ServerInfoHeader"
use="literal" />
        </wsdl:output>
    </wsdl:operation>
    <wsdl:operation name="SetSubscriptionProperties">
        <soap12:operation
soapAction="http://schemas.microsoft.com/sqlserver/reporting/2010/03/01/ReportServer/SetSubsc
riptionProperties" style="document" />
        <wsdl:input>
            <soap12:body use="literal" />

```

```

        <soap12:header message="tns:SetSubscriptionPropertiesTrustedUserHeader"
part="TrustedUserHeader" use="literal" />
    </wsdl:input>
    <wsdl:output>
        <soap12:body use="literal" />
        <soap12:header message="tns:SetSubscriptionPropertiesServerInfoHeader"
part="ServerInfoHeader" use="literal" />
    </wsdl:output>
</wsdl:operation>
<wsdl:operation name="GetSubscriptionProperties">
    <soap12:operation
soapAction="http://schemas.microsoft.com/sqlserver/reporting/2010/03/01/ReportServer/GetSubsc
riptionProperties" style="document" />
    <wsdl:input>
        <soap12:body use="literal" />
        <soap12:header message="tns:GetSubscriptionPropertiesTrustedUserHeader"
part="TrustedUserHeader" use="literal" />
    </wsdl:input>
    <wsdl:output>
        <soap12:body use="literal" />
        <soap12:header message="tns:GetSubscriptionPropertiesServerInfoHeader"
part="ServerInfoHeader" use="literal" />
    </wsdl:output>
</wsdl:operation>
<wsdl:operation name="SetDataDrivenSubscriptionProperties">
    <soap12:operation
soapAction="http://schemas.microsoft.com/sqlserver/reporting/2010/03/01/ReportServer/SetDataD
rivenSubscriptionProperties" style="document" />
    <wsdl:input>
        <soap12:body use="literal" />
        <soap12:header message="tns:SetDataDrivenSubscriptionPropertiesTrustedUserHeader"
part="TrustedUserHeader" use="literal" />
    </wsdl:input>
    <wsdl:output>
        <soap12:body use="literal" />
        <soap12:header message="tns:SetDataDrivenSubscriptionPropertiesServerInfoHeader"
part="ServerInfoHeader" use="literal" />
    </wsdl:output>
</wsdl:operation>
<wsdl:operation name="GetDataDrivenSubscriptionProperties">
    <soap12:operation
soapAction="http://schemas.microsoft.com/sqlserver/reporting/2010/03/01/ReportServer/GetDataD
rivenSubscriptionProperties" style="document" />
    <wsdl:input>
        <soap12:body use="literal" />
        <soap12:header message="tns:GetDataDrivenSubscriptionPropertiesTrustedUserHeader"
part="TrustedUserHeader" use="literal" />
    </wsdl:input>
    <wsdl:output>
        <soap12:body use="literal" />
        <soap12:header message="tns:GetDataDrivenSubscriptionPropertiesServerInfoHeader"
part="ServerInfoHeader" use="literal" />
    </wsdl:output>
</wsdl:operation>
<wsdl:operation name="DeleteSubscription">
    <soap12:operation
soapAction="http://schemas.microsoft.com/sqlserver/reporting/2010/03/01/ReportServer/DeleteSu
bscription" style="document" />
    <wsdl:input>
        <soap12:body use="literal" />

```

```

        <soap12:header message="tns:DeleteSubscriptionTrustedUserHeader"
part="TrustedUserHeader" use="literal" />
    </wsdl:input>
    <wsdl:output>
        <soap12:body use="literal" />
        <soap12:header message="tns:DeleteSubscriptionServerInfoHeader"
part="ServerInfoHeader" use="literal" />
    </wsdl:output>
</wsdl:operation>
<wsdl:operation name="CreateSubscription">
    <soap12:operation
soapAction="http://schemas.microsoft.com/sqlserver/reporting/2010/03/01/ReportServer/CreateSu
bscription" style="document" />
    <wsdl:input>
        <soap12:body use="literal" />
        <soap12:header message="tns:CreateSubscriptionTrustedUserHeader"
part="TrustedUserHeader" use="literal" />
    </wsdl:input>
    <wsdl:output>
        <soap12:body use="literal" />
        <soap12:header message="tns:CreateSubscriptionServerInfoHeader"
part="ServerInfoHeader" use="literal" />
    </wsdl:output>
</wsdl:operation>
<wsdl:operation name="CreateDataDrivenSubscription">
    <soap12:operation
soapAction="http://schemas.microsoft.com/sqlserver/reporting/2010/03/01/ReportServer/CreateDa
taDrivenSubscription" style="document" />
    <wsdl:input>
        <soap12:body use="literal" />
        <soap12:header message="tns:CreateDataDrivenSubscriptionTrustedUserHeader"
part="TrustedUserHeader" use="literal" />
    </wsdl:input>
    <wsdl:output>
        <soap12:body use="literal" />
        <soap12:header message="tns:CreateDataDrivenSubscriptionServerInfoHeader"
part="ServerInfoHeader" use="literal" />
    </wsdl:output>
</wsdl:operation>
<wsdl:operation name="GetExtensionSettings">
    <soap12:operation
soapAction="http://schemas.microsoft.com/sqlserver/reporting/2010/03/01/ReportServer/GetExten
sionSettings" style="document" />
    <wsdl:input>
        <soap12:body use="literal" />
        <soap12:header message="tns:GetExtensionSettingsTrustedUserHeader"
part="TrustedUserHeader" use="literal" />
    </wsdl:input>
    <wsdl:output>
        <soap12:body use="literal" />
        <soap12:header message="tns:GetExtensionSettingsServerInfoHeader"
part="ServerInfoHeader" use="literal" />
    </wsdl:output>
</wsdl:operation>
<wsdl:operation name="ValidateExtensionSettings">
    <soap12:operation
soapAction="http://schemas.microsoft.com/sqlserver/reporting/2010/03/01/ReportServer/Validate
ExtensionSettings" style="document" />
    <wsdl:input>
        <soap12:body use="literal" />

```

```

        <soap12:header message="tns:ValidateExtensionSettingsTrustedUserHeader"
part="TrustedUserHeader" use="literal" />
    </wsdl:input>
    <wsdl:output>
        <soap12:body use="literal" />
        <soap12:header message="tns:ValidateExtensionSettingsServerInfoHeader"
part="ServerInfoHeader" use="literal" />
    </wsdl:output>
</wsdl:operation>
<wsdl:operation name="ListSubscriptions">
    <soap12:operation
soapAction="http://schemas.microsoft.com/sqlserver/reporting/2010/03/01/ReportServer/ListSub
scriptions" style="document" />
    <wsdl:input>
        <soap12:body use="literal" />
        <soap12:header message="tns:ListSubscriptionsTrustedUserHeader"
part="TrustedUserHeader" use="literal" />
    </wsdl:input>
    <wsdl:output>
        <soap12:body use="literal" />
        <soap12:header message="tns:ListSubscriptionsServerInfoHeader"
part="ServerInfoHeader" use="literal" />
    </wsdl:output>
</wsdl:operation>
<wsdl:operation name="ListMySubscriptions">
    <soap12:operation
soapAction="http://schemas.microsoft.com/sqlserver/reporting/2010/03/01/ReportServer/ListMySu
bscriptions" style="document" />
    <wsdl:input>
        <soap12:body use="literal" />
        <soap12:header message="tns:ListMySubscriptionsTrustedUserHeader"
part="TrustedUserHeader" use="literal" />
    </wsdl:input>
    <wsdl:output>
        <soap12:body use="literal" />
        <soap12:header message="tns:ListMySubscriptionsServerInfoHeader"
part="ServerInfoHeader" use="literal" />
    </wsdl:output>
</wsdl:operation>
<wsdl:operation name="ListSubscriptionsUsingDataSource">
    <soap12:operation
soapAction="http://schemas.microsoft.com/sqlserver/reporting/2010/03/01/ReportServer/ListSubs
criptionsUsingDataSource" style="document" />
    <wsdl:input>
        <soap12:body use="literal" />
        <soap12:header message="tns:ListSubscriptionsUsingDataSourceTrustedUserHeader"
part="TrustedUserHeader" use="literal" />
    </wsdl:input>
    <wsdl:output>
        <soap12:body use="literal" />
        <soap12:header message="tns:ListSubscriptionsUsingDataSourceServerInfoHeader"
part="ServerInfoHeader" use="literal" />
    </wsdl:output>
</wsdl:operation>
<wsdl:operation name="ChangeSubscriptionOwner">
    <soap12:operation
soapAction="http://schemas.microsoft.com/sqlserver/reporting/2010/03/01/ReportServer/ChangeSu
bscriptionOwner" style="document" />
    <wsdl:input>
        <soap12:body use="literal" />

```

```

        <soap12:header message="tns:ChangeSubscriptionOwnerTrustedUserHeader"
part="TrustedUserHeader" use="literal" />
    </wsdl:input>
    <wsdl:output>
        <soap12:body use="literal" />
        <soap12:header message="tns:ChangeSubscriptionOwnerServerInfoHeader"
part="ServerInfoHeader" use="literal" />
    </wsdl:output>
</wsdl:operation>
<wsdl:operation name="CreateDataSource">
    <soap12:operation
soapAction="http://schemas.microsoft.com/sqlserver/reporting/2010/03/01/ReportServer/CreateDa
taSource" style="document" />
    <wsdl:input>
        <soap12:body use="literal" />
        <soap12:header message="tns:CreateDataSourceTrustedUserHeader"
part="TrustedUserHeader" use="literal" />
    </wsdl:input>
    <wsdl:output>
        <soap12:body use="literal" />
        <soap12:header message="tns:CreateDataSourceServerInfoHeader" part="ServerInfoHeader"
use="literal" />
    </wsdl:output>
</wsdl:operation>
<wsdl:operation name="PrepareQuery">
    <soap12:operation
soapAction="http://schemas.microsoft.com/sqlserver/reporting/2010/03/01/ReportServer/PrepareQ
uery" style="document" />
    <wsdl:input>
        <soap12:body use="literal" />
        <soap12:header message="tns:PrepareQueryTrustedUserHeader" part="TrustedUserHeader"
use="literal" />
    </wsdl:input>
    <wsdl:output>
        <soap12:body use="literal" />
        <soap12:header message="tns:PrepareQueryServerInfoHeader" part="ServerInfoHeader"
use="literal" />
    </wsdl:output>
</wsdl:operation>
<wsdl:operation name="EnableDataSource">
    <soap12:operation
soapAction="http://schemas.microsoft.com/sqlserver/reporting/2010/03/01/ReportServer/EnableDa
taSource" style="document" />
    <wsdl:input>
        <soap12:body use="literal" />
        <soap12:header message="tns:EnableDataSourceTrustedUserHeader"
part="TrustedUserHeader" use="literal" />
    </wsdl:input>
    <wsdl:output>
        <soap12:body use="literal" />
        <soap12:header message="tns:EnableDataSourceServerInfoHeader" part="ServerInfoHeader"
use="literal" />
    </wsdl:output>
</wsdl:operation>
<wsdl:operation name="DisableDataSource">
    <soap12:operation
soapAction="http://schemas.microsoft.com/sqlserver/reporting/2010/03/01/ReportServer/DisableD
ataSource" style="document" />
    <wsdl:input>
        <soap12:body use="literal" />

```

```

        <soap12:header message="tns:DisableDataSourceTrustedUserHeader"
part="TrustedUserHeader" use="literal" />
    </wsdl:input>
    <wsdl:output>
        <soap12:body use="literal" />
        <soap12:header message="tns:DisableDataSourceServerInfoHeader"
part="ServerInfoHeader" use="literal" />
    </wsdl:output>
</wsdl:operation>
<wsdl:operation name="SetDataSourceContents">
    <soap12:operation
soapAction="http://schemas.microsoft.com/sqlserver/reporting/2010/03/01/ReportServer/SetDataS
ourceContents" style="document" />
    <wsdl:input>
        <soap12:body use="literal" />
        <soap12:header message="tns:SetDataSourceContentsTrustedUserHeader"
part="TrustedUserHeader" use="literal" />
    </wsdl:input>
    <wsdl:output>
        <soap12:body use="literal" />
        <soap12:header message="tns:SetDataSourceContentsServerInfoHeader"
part="ServerInfoHeader" use="literal" />
    </wsdl:output>
</wsdl:operation>
<wsdl:operation name="GetDataSourceContents">
    <soap12:operation
soapAction="http://schemas.microsoft.com/sqlserver/reporting/2010/03/01/ReportServer/GetDataS
ourceContents" style="document" />
    <wsdl:input>
        <soap12:body use="literal" />
        <soap12:header message="tns:GetDataSourceContentsTrustedUserHeader"
part="TrustedUserHeader" use="literal" />
    </wsdl:input>
    <wsdl:output>
        <soap12:body use="literal" />
        <soap12:header message="tns:GetDataSourceContentsServerInfoHeader"
part="ServerInfoHeader" use="literal" />
    </wsdl:output>
</wsdl:operation>
<wsdl:operation name="ListDatabaseCredentialRetrievalOptions">
    <soap12:operation
soapAction="http://schemas.microsoft.com/sqlserver/reporting/2010/03/01/ReportServer/ListData
baseCredentialRetrievalOptions" style="document" />
    <wsdl:input>
        <soap12:body use="literal" />
        <soap12:header message="tns:ListDatabaseCredentialRetrievalOptionsTrustedUserHeader"
part="TrustedUserHeader" use="literal" />
    </wsdl:input>
    <wsdl:output>
        <soap12:body use="literal" />
        <soap12:header message="tns:ListDatabaseCredentialRetrievalOptionsServerInfoHeader"
part="ServerInfoHeader" use="literal" />
    </wsdl:output>
</wsdl:operation>
<wsdl:operation name="SetItemDataSources">
    <soap12:operation
soapAction="http://schemas.microsoft.com/sqlserver/reporting/2010/03/01/ReportServer/SetItemD
ataSources" style="document" />
    <wsdl:input>
        <soap12:body use="literal" />

```



```

        <soap12:header message="tns:SetItemDataSourcesTrustedUserHeader"
part="TrustedUserHeader" use="literal" />
    </wsdl:input>
    <wsdl:output>
        <soap12:body use="literal" />
        <soap12:header message="tns:SetItemDataSourcesServerInfoHeader"
part="ServerInfoHeader" use="literal" />
    </wsdl:output>
</wsdl:operation>
<wsdl:operation name="GetItemDataSources">
    <soap12:operation
soapAction="http://schemas.microsoft.com/sqlserver/reporting/2010/03/01/ReportServer/GetItemD
ataSources" style="document" />
    <wsdl:input>
        <soap12:body use="literal" />
        <soap12:header message="tns:GetItemDataSourcesTrustedUserHeader"
part="TrustedUserHeader" use="literal" />
    </wsdl:input>
    <wsdl:output>
        <soap12:body use="literal" />
        <soap12:header message="tns:GetItemDataSourcesServerInfoHeader"
part="ServerInfoHeader" use="literal" />
    </wsdl:output>
</wsdl:operation>
<wsdl:operation name="TestConnectForDataSourceDefinition">
    <soap12:operation
soapAction="http://schemas.microsoft.com/sqlserver/reporting/2010/03/01/ReportServer/TestConn
ectForDataSourceDefinition" style="document" />
    <wsdl:input>
        <soap12:body use="literal" />
        <soap12:header message="tns:TestConnectForDataSourceDefinitionTrustedUserHeader"
part="TrustedUserHeader" use="literal" />
    </wsdl:input>
    <wsdl:output>
        <soap12:body use="literal" />
        <soap12:header message="tns:TestConnectForDataSourceDefinitionServerInfoHeader"
part="ServerInfoHeader" use="literal" />
    </wsdl:output>
</wsdl:operation>
<wsdl:operation name="TestConnectForItemDataSource">
    <soap12:operation
soapAction="http://schemas.microsoft.com/sqlserver/reporting/2010/03/01/ReportServer/TestConn
ectForItemDataSource" style="document" />
    <wsdl:input>
        <soap12:body use="literal" />
        <soap12:header message="tns:TestConnectForItemDataSourceTrustedUserHeader"
part="TrustedUserHeader" use="literal" />
    </wsdl:input>
    <wsdl:output>
        <soap12:body use="literal" />
        <soap12:header message="tns:TestConnectForItemDataSourceServerInfoHeader"
part="ServerInfoHeader" use="literal" />
    </wsdl:output>
</wsdl:operation>
<wsdl:operation name="CreateRole">
    <soap12:operation
soapAction="http://schemas.microsoft.com/sqlserver/reporting/2010/03/01/ReportServer/CreateRo
le" style="document" />
    <wsdl:input>
        <soap12:body use="literal" />

```

```

        <soap12:header message="tns:CreateRoleTrustedUserHeader" part="TrustedUserHeader"
use="literal" />
    </wsdl:input>
    <wsdl:output>
        <soap12:body use="literal" />
        <soap12:header message="tns:CreateRoleServerInfoHeader" part="ServerInfoHeader"
use="literal" />
    </wsdl:output>
</wsdl:operation>
<wsdl:operation name="SetRoleProperties">
    <soap12:operation
soapAction="http://schemas.microsoft.com/sqlserver/reporting/2010/03/01/ReportServer/SetRoleP
roperties" style="document" />
    <wsdl:input>
        <soap12:body use="literal" />
        <soap12:header message="tns:SetRolePropertiesTrustedUserHeader"
part="TrustedUserHeader" use="literal" />
    </wsdl:input>
    <wsdl:output>
        <soap12:body use="literal" />
        <soap12:header message="tns:SetRolePropertiesServerInfoHeader"
part="ServerInfoHeader" use="literal" />
    </wsdl:output>
</wsdl:operation>
<wsdl:operation name="GetRoleProperties">
    <soap12:operation
soapAction="http://schemas.microsoft.com/sqlserver/reporting/2010/03/01/ReportServer/GetRoleP
roperties" style="document" />
    <wsdl:input>
        <soap12:body use="literal" />
        <soap12:header message="tns:GetRolePropertiesTrustedUserHeader"
part="TrustedUserHeader" use="literal" />
    </wsdl:input>
    <wsdl:output>
        <soap12:body use="literal" />
        <soap12:header message="tns:GetRolePropertiesServerInfoHeader"
part="ServerInfoHeader" use="literal" />
    </wsdl:output>
</wsdl:operation>
<wsdl:operation name="DeleteRole">
    <soap12:operation
soapAction="http://schemas.microsoft.com/sqlserver/reporting/2010/03/01/ReportServer/DeleteRo
le" style="document" />
    <wsdl:input>
        <soap12:body use="literal" />
        <soap12:header message="tns>DeleteRoleTrustedUserHeader" part="TrustedUserHeader"
use="literal" />
    </wsdl:input>
    <wsdl:output>
        <soap12:body use="literal" />
        <soap12:header message="tns>DeleteRoleServerInfoHeader" part="ServerInfoHeader"
use="literal" />
    </wsdl:output>
</wsdl:operation>
<wsdl:operation name="ListRoles">
    <soap12:operation
soapAction="http://schemas.microsoft.com/sqlserver/reporting/2010/03/01/ReportServer/ListRole
s" style="document" />
    <wsdl:input>
        <soap12:body use="literal" />

```

```

        <soap12:header message="tns:ListRolesTrustedUserHeader" part="TrustedUserHeader"
use="literal" />
    </wsdl:input>
    <wsdl:output>
        <soap12:body use="literal" />
        <soap12:header message="tns:ListRolesServerInfoHeader" part="ServerInfoHeader"
use="literal" />
    </wsdl:output>
</wsdl:operation>
<wsdl:operation name="ListTasks">
    <soap12:operation
soapAction="http://schemas.microsoft.com/sqlserver/reporting/2010/03/01/ReportServer/ListTask
s" style="document" />
    <wsdl:input>
        <soap12:body use="literal" />
        <soap12:header message="tns:ListTasksTrustedUserHeader" part="TrustedUserHeader"
use="literal" />
    </wsdl:input>
    <wsdl:output>
        <soap12:body use="literal" />
        <soap12:header message="tns:ListTasksServerInfoHeader" part="ServerInfoHeader"
use="literal" />
    </wsdl:output>
</wsdl:operation>
<wsdl:operation name="SetPolicies">
    <soap12:operation
soapAction="http://schemas.microsoft.com/sqlserver/reporting/2010/03/01/ReportServer/SetPolic
ies" style="document" />
    <wsdl:input>
        <soap12:body use="literal" />
        <soap12:header message="tns:SetPoliciesTrustedUserHeader" part="TrustedUserHeader"
use="literal" />
    </wsdl:input>
    <wsdl:output>
        <soap12:body use="literal" />
        <soap12:header message="tns:SetPoliciesServerInfoHeader" part="ServerInfoHeader"
use="literal" />
    </wsdl:output>
</wsdl:operation>
<wsdl:operation name="GetPolicies">
    <soap12:operation
soapAction="http://schemas.microsoft.com/sqlserver/reporting/2010/03/01/ReportServer/GetPolic
ies" style="document" />
    <wsdl:input>
        <soap12:body use="literal" />
        <soap12:header message="tns:GetPoliciesTrustedUserHeader" part="TrustedUserHeader"
use="literal" />
    </wsdl:input>
    <wsdl:output>
        <soap12:body use="literal" />
        <soap12:header message="tns:GetPoliciesServerInfoHeader" part="ServerInfoHeader"
use="literal" />
    </wsdl:output>
</wsdl:operation>
<wsdl:operation name="GetItemDataSourcePrompts">
    <soap12:operation
soapAction="http://schemas.microsoft.com/sqlserver/reporting/2010/03/01/ReportServer/GetItemD
ataSourcePrompts" style="document" />
    <wsdl:input>
        <soap12:body use="literal" />

```

```

        <soap12:header message="tns:GetItemDataSourcePromptsTrustedUserHeader"
part="TrustedUserHeader" use="literal" />
    </wsdl:input>
    <wsdl:output>
        <soap12:body use="literal" />
        <soap12:header message="tns:GetItemDataSourcePromptsServerInfoHeader"
part="ServerInfoHeader" use="literal" />
    </wsdl:output>
</wsdl:operation>
<wsdl:operation name="GenerateModel">
    <soap12:operation
soapAction="http://schemas.microsoft.com/sqlserver/reporting/2010/03/01/ReportServer/Generate
Model" style="document" />
    <wsdl:input>
        <soap12:body use="literal" />
        <soap12:header message="tns:GenerateModelTrustedUserHeader" part="TrustedUserHeader"
use="literal" />
    </wsdl:input>
    <wsdl:output>
        <soap12:body use="literal" />
        <soap12:header message="tns:GenerateModelServerInfoHeader" part="ServerInfoHeader"
use="literal" />
    </wsdl:output>
</wsdl:operation>
<wsdl:operation name="GetModelItemPermissions">
    <soap12:operation
soapAction="http://schemas.microsoft.com/sqlserver/reporting/2010/03/01/ReportServer/GetModel
ItemPermissions" style="document" />
    <wsdl:input>
        <soap12:body use="literal" />
        <soap12:header message="tns:GetModelItemPermissionsTrustedUserHeader"
part="TrustedUserHeader" use="literal" />
    </wsdl:input>
    <wsdl:output>
        <soap12:body use="literal" />
        <soap12:header message="tns:GetModelItemPermissionsServerInfoHeader"
part="ServerInfoHeader" use="literal" />
    </wsdl:output>
</wsdl:operation>
<wsdl:operation name="SetModelItemPolicies">
    <soap12:operation
soapAction="http://schemas.microsoft.com/sqlserver/reporting/2010/03/01/ReportServer/SetModel
ItemPolicies" style="document" />
    <wsdl:input>
        <soap12:body use="literal" />
        <soap12:header message="tns:SetModelItemPoliciesTrustedUserHeader"
part="TrustedUserHeader" use="literal" />
    </wsdl:input>
    <wsdl:output>
        <soap12:body use="literal" />
        <soap12:header message="tns:SetModelItemPoliciesServerInfoHeader"
part="ServerInfoHeader" use="literal" />
    </wsdl:output>
</wsdl:operation>
<wsdl:operation name="GetModelItemPolicies">
    <soap12:operation
soapAction="http://schemas.microsoft.com/sqlserver/reporting/2010/03/01/ReportServer/GetModel
ItemPolicies" style="document" />
    <wsdl:input>
        <soap12:body use="literal" />

```

```

        <soap12:header message="tns:GetModelItemPoliciesTrustedUserHeader"
part="TrustedUserHeader" use="literal" />
    </wsdl:input>
    <wsdl:output>
        <soap12:body use="literal" />
        <soap12:header message="tns:GetModelItemPoliciesServerInfoHeader"
part="ServerInfoHeader" use="literal" />
    </wsdl:output>
</wsdl:operation>
<wsdl:operation name="GetUserModel">
    <soap12:operation
soapAction="http://schemas.microsoft.com/sqlserver/reporting/2010/03/01/ReportServer/GetUserM
odel" style="document" />
    <wsdl:input>
        <soap12:body use="literal" />
        <soap12:header message="tns:GetUserModelTrustedUserHeader" part="TrustedUserHeader"
use="literal" />
    </wsdl:input>
    <wsdl:output>
        <soap12:body use="literal" />
        <soap12:header message="tns:GetUserModelServerInfoHeader" part="ServerInfoHeader"
use="literal" />
    </wsdl:output>
</wsdl:operation>
<wsdl:operation name="InheritModelItemParentSecurity">
    <soap12:operation
soapAction="http://schemas.microsoft.com/sqlserver/reporting/2010/03/01/ReportServer/InheritM
odelItemParentSecurity" style="document" />
    <wsdl:input>
        <soap12:body use="literal" />
        <soap12:header message="tns:InheritModelItemParentSecurityTrustedUserHeader"
part="TrustedUserHeader" use="literal" />
    </wsdl:input>
    <wsdl:output>
        <soap12:body use="literal" />
        <soap12:header message="tns:InheritModelItemParentSecurityServerInfoHeader"
part="ServerInfoHeader" use="literal" />
    </wsdl:output>
</wsdl:operation>
<wsdl:operation name="SetModelDrillthroughReports">
    <soap12:operation
soapAction="http://schemas.microsoft.com/sqlserver/reporting/2010/03/01/ReportServer/SetModel
DrillthroughReports" style="document" />
    <wsdl:input>
        <soap12:body use="literal" />
        <soap12:header message="tns:SetModelDrillthroughReportsTrustedUserHeader"
part="TrustedUserHeader" use="literal" />
    </wsdl:input>
    <wsdl:output>
        <soap12:body use="literal" />
        <soap12:header message="tns:SetModelDrillthroughReportsServerInfoHeader"
part="ServerInfoHeader" use="literal" />
    </wsdl:output>
</wsdl:operation>
<wsdl:operation name="ListModelDrillthroughReports">
    <soap12:operation
soapAction="http://schemas.microsoft.com/sqlserver/reporting/2010/03/01/ReportServer/ListMode
lDrillthroughReports" style="document" />
    <wsdl:input>
        <soap12:body use="literal" />

```

```

        <soap12:header message="tns:ListModelDrillthroughReportsTrustedUserHeader"
part="TrustedUserHeader" use="literal" />
    </wsdl:input>
    <wsdl:output>
        <soap12:body use="literal" />
        <soap12:header message="tns:ListModelDrillthroughReportsServerInfoHeader"
part="ServerInfoHeader" use="literal" />
    </wsdl:output>
</wsdl:operation>
<wsdl:operation name="ListModelItemChildren">
    <soap12:operation
soapAction="http://schemas.microsoft.com/sqlserver/reporting/2010/03/01/ReportServer/ListMode
lItemChildren" style="document" />
    <wsdl:input>
        <soap12:body use="literal" />
        <soap12:header message="tns:ListModelItemChildrenTrustedUserHeader"
part="TrustedUserHeader" use="literal" />
    </wsdl:input>
    <wsdl:output>
        <soap12:body use="literal" />
        <soap12:header message="tns:ListModelItemChildrenServerInfoHeader"
part="ServerInfoHeader" use="literal" />
    </wsdl:output>
</wsdl:operation>
<wsdl:operation name="ListModelItemTypes">
    <soap12:operation
soapAction="http://schemas.microsoft.com/sqlserver/reporting/2010/03/01/ReportServer/ListMode
lItemTypes" style="document" />
    <wsdl:input>
        <soap12:body use="literal" />
        <soap12:header message="tns:ListModelItemTypesTrustedUserHeader"
part="TrustedUserHeader" use="literal" />
    </wsdl:input>
    <wsdl:output>
        <soap12:body use="literal" />
        <soap12:header message="tns:ListModelItemTypesServerInfoHeader"
part="ServerInfoHeader" use="literal" />
    </wsdl:output>
</wsdl:operation>
<wsdl:operation name="ListModelPerspectives">
    <soap12:operation
soapAction="http://schemas.microsoft.com/sqlserver/reporting/2010/03/01/ReportServer/ListMode
lPerspectives" style="document" />
    <wsdl:input>
        <soap12:body use="literal" />
        <soap12:header message="tns:ListModelPerspectivesTrustedUserHeader"
part="TrustedUserHeader" use="literal" />
    </wsdl:input>
    <wsdl:output>
        <soap12:body use="literal" />
        <soap12:header message="tns:ListModelPerspectivesServerInfoHeader"
part="ServerInfoHeader" use="literal" />
    </wsdl:output>
</wsdl:operation>
<wsdl:operation name="RegenerateModel">
    <soap12:operation
soapAction="http://schemas.microsoft.com/sqlserver/reporting/2010/03/01/ReportServer/Regenera
teModel" style="document" />
    <wsdl:input>
        <soap12:body use="literal" />

```

```

        <soap12:header message="tns:RegenerateModelTrustedUserHeader"
part="TrustedUserHeader" use="literal" />
    </wsdl:input>
    <wsdl:output>
        <soap12:body use="literal" />
        <soap12:header message="tns:RegenerateModelServerInfoHeader" part="ServerInfoHeader"
use="literal" />
    </wsdl:output>
</wsdl:operation>
<wsdl:operation name="RemoveAllModelItemPolicies">
    <soap12:operation
soapAction="http://schemas.microsoft.com/sqlserver/reporting/2010/03/01/ReportServer/RemoveAl
lModelItemPolicies" style="document" />
    <wsdl:input>
        <soap12:body use="literal" />
        <soap12:header message="tns:RemoveAllModelItemPoliciesTrustedUserHeader"
part="TrustedUserHeader" use="literal" />
    </wsdl:input>
    <wsdl:output>
        <soap12:body use="literal" />
        <soap12:header message="tns:RemoveAllModelItemPoliciesServerInfoHeader"
part="ServerInfoHeader" use="literal" />
    </wsdl:output>
</wsdl:operation>
<wsdl:operation name="CreateSchedule">
    <soap12:operation
soapAction="http://schemas.microsoft.com/sqlserver/reporting/2010/03/01/ReportServer/CreateSc
hedule" style="document" />
    <wsdl:input>
        <soap12:body use="literal" />
        <soap12:header message="tns:CreateScheduleTrustedUserHeader" part="TrustedUserHeader"
use="literal" />
    </wsdl:input>
    <wsdl:output>
        <soap12:body use="literal" />
        <soap12:header message="tns:CreateScheduleServerInfoHeader" part="ServerInfoHeader"
use="literal" />
    </wsdl:output>
</wsdl:operation>
<wsdl:operation name="DeleteSchedule">
    <soap12:operation
soapAction="http://schemas.microsoft.com/sqlserver/reporting/2010/03/01/ReportServer/DeleteSc
hedule" style="document" />
    <wsdl:input>
        <soap12:body use="literal" />
        <soap12:header message="tns>DeleteScheduleTrustedUserHeader" part="TrustedUserHeader"
use="literal" />
    </wsdl:input>
    <wsdl:output>
        <soap12:body use="literal" />
        <soap12:header message="tns>DeleteScheduleServerInfoHeader" part="ServerInfoHeader"
use="literal" />
    </wsdl:output>
</wsdl:operation>
<wsdl:operation name="ListSchedules">
    <soap12:operation
soapAction="http://schemas.microsoft.com/sqlserver/reporting/2010/03/01/ReportServer/ListSche
dules" style="document" />
    <wsdl:input>
        <soap12:body use="literal" />

```

```

        <soap12:header message="tns:ListSchedulesTrustedUserHeader" part="TrustedUserHeader"
use="literal" />
        </wsdl:input>
        <wsdl:output>
            <soap12:body use="literal" />
            <soap12:header message="tns:ListSchedulesServerInfoHeader" part="ServerInfoHeader"
use="literal" />
        </wsdl:output>
    </wsdl:operation>
    <wsdl:operation name="GetScheduleProperties">
        <soap12:operation
soapAction="http://schemas.microsoft.com/sqlserver/reporting/2010/03/01/ReportServer/GetScheduleProperties" style="document" />
        <wsdl:input>
            <soap12:body use="literal" />
            <soap12:header message="tns:GetSchedulePropertiesTrustedUserHeader"
part="TrustedUserHeader" use="literal" />
        </wsdl:input>
        <wsdl:output>
            <soap12:body use="literal" />
            <soap12:header message="tns:GetSchedulePropertiesServerInfoHeader"
part="ServerInfoHeader" use="literal" />
        </wsdl:output>
    </wsdl:operation>
    <wsdl:operation name="ListScheduleStates">
        <soap12:operation
soapAction="http://schemas.microsoft.com/sqlserver/reporting/2010/03/01/ReportServer/ListScheduleStates" style="document" />
        <wsdl:input>
            <soap12:body use="literal" />
            <soap12:header message="tns:ListScheduleStatesTrustedUserHeader"
part="TrustedUserHeader" use="literal" />
        </wsdl:input>
        <wsdl:output>
            <soap12:body use="literal" />
            <soap12:header message="tns:ListScheduleStatesServerInfoHeader"
part="ServerInfoHeader" use="literal" />
        </wsdl:output>
    </wsdl:operation>
    <wsdl:operation name="PauseSchedule">
        <soap12:operation
soapAction="http://schemas.microsoft.com/sqlserver/reporting/2010/03/01/ReportServer/PauseSchedule" style="document" />
        <wsdl:input>
            <soap12:body use="literal" />
            <soap12:header message="tns:PauseScheduleTrustedUserHeader" part="TrustedUserHeader"
use="literal" />
        </wsdl:input>
        <wsdl:output>
            <soap12:body use="literal" />
            <soap12:header message="tns:PauseScheduleServerInfoHeader" part="ServerInfoHeader"
use="literal" />
        </wsdl:output>
    </wsdl:operation>
    <wsdl:operation name="ResumeSchedule">
        <soap12:operation
soapAction="http://schemas.microsoft.com/sqlserver/reporting/2010/03/01/ReportServer/ResumeSchedule" style="document" />
        <wsdl:input>
            <soap12:body use="literal" />

```



```

        <soap12:header message="tns:ResumeScheduleTrustedUserHeader" part="TrustedUserHeader"
use="literal" />
        </wsdl:input>
        <wsdl:output>
            <soap12:body use="literal" />
            <soap12:header message="tns:ResumeScheduleServerInfoHeader" part="ServerInfoHeader"
use="literal" />
        </wsdl:output>
    </wsdl:operation>
    <wsdl:operation name="SetScheduleProperties">
        <soap12:operation
soapAction="http://schemas.microsoft.com/sqlserver/reporting/2010/03/01/ReportServer/SetScheduleProperties" style="document" />
        <wsdl:input>
            <soap12:body use="literal" />
            <soap12:header message="tns:SetSchedulePropertiesTrustedUserHeader"
part="TrustedUserHeader" use="literal" />
        </wsdl:input>
        <wsdl:output>
            <soap12:body use="literal" />
            <soap12:header message="tns:SetSchedulePropertiesServerInfoHeader"
part="ServerInfoHeader" use="literal" />
        </wsdl:output>
    </wsdl:operation>
    <wsdl:operation name="ListScheduledItems">
        <soap12:operation
soapAction="http://schemas.microsoft.com/sqlserver/reporting/2010/03/01/ReportServer/ListScheduledItems" style="document" />
        <wsdl:input>
            <soap12:body use="literal" />
            <soap12:header message="tns:ListScheduledItemsTrustedUserHeader"
part="TrustedUserHeader" use="literal" />
        </wsdl:input>
        <wsdl:output>
            <soap12:body use="literal" />
            <soap12:header message="tns:ListScheduledItemsServerInfoHeader"
part="ServerInfoHeader" use="literal" />
        </wsdl:output>
    </wsdl:operation>
    <wsdl:operation name="SetItemParameters">
        <soap12:operation
soapAction="http://schemas.microsoft.com/sqlserver/reporting/2010/03/01/ReportServer/SetItemParameters" style="document" />
        <wsdl:input>
            <soap12:body use="literal" />
            <soap12:header message="tns:SetItemParametersTrustedUserHeader"
part="TrustedUserHeader" use="literal" />
        </wsdl:input>
        <wsdl:output>
            <soap12:body use="literal" />
            <soap12:header message="tns:SetItemParametersServerInfoHeader"
part="ServerInfoHeader" use="literal" />
        </wsdl:output>
    </wsdl:operation>
    <wsdl:operation name="GetItemParameters">
        <soap12:operation
soapAction="http://schemas.microsoft.com/sqlserver/reporting/2010/03/01/ReportServer/GetItemParameters" style="document" />
        <wsdl:input>
            <soap12:body use="literal" />

```

```

        <soap12:header message="tns:GetItemParametersTrustedUserHeader"
part="TrustedUserHeader" use="literal" />
    </wsdl:input>
    <wsdl:output>
        <soap12:body use="literal" />
        <soap12:header message="tns:GetItemParametersServerInfoHeader"
part="ServerInfoHeader" use="literal" />
    </wsdl:output>
</wsdl:operation>
<wsdl:operation name="ListParameterTypes">
    <soap12:operation
soapAction="http://schemas.microsoft.com/sqlserver/reporting/2010/03/01/ReportServer/ListPara
meterTypes" style="document" />
    <wsdl:input>
        <soap12:body use="literal" />
        <soap12:header message="tns:ListParameterTypesTrustedUserHeader"
part="TrustedUserHeader" use="literal" />
    </wsdl:input>
    <wsdl:output>
        <soap12:body use="literal" />
        <soap12:header message="tns:ListParameterTypesServerInfoHeader"
part="ServerInfoHeader" use="literal" />
    </wsdl:output>
</wsdl:operation>
<wsdl:operation name="ListParameterStates">
    <soap12:operation
soapAction="http://schemas.microsoft.com/sqlserver/reporting/2010/03/01/ReportServer/ListPara
meterStates" style="document" />
    <wsdl:input>
        <soap12:body use="literal" />
        <soap12:header message="tns:ListParameterStatesTrustedUserHeader"
part="TrustedUserHeader" use="literal" />
    </wsdl:input>
    <wsdl:output>
        <soap12:body use="literal" />
        <soap12:header message="tns:ListParameterStatesServerInfoHeader"
part="ServerInfoHeader" use="literal" />
    </wsdl:output>
</wsdl:operation>
<wsdl:operation name="CreateReportEditSession">
    <soap12:operation
soapAction="http://schemas.microsoft.com/sqlserver/reporting/2010/03/01/ReportServer/CreateRe
portEditSession" style="document" />
    <wsdl:input>
        <soap12:body use="literal" />
        <soap12:header message="tns:CreateReportEditSessionTrustedUserHeader"
part="TrustedUserHeader" use="literal" />
    </wsdl:input>
    <wsdl:output>
        <soap12:body use="literal" />
        <soap12:header message="tns:CreateReportEditSessionServerInfoHeader"
part="ServerInfoHeader" use="literal" />
    </wsdl:output>
</wsdl:operation>
<wsdl:operation name="CreateLinkedItem">
    <soap12:operation
soapAction="http://schemas.microsoft.com/sqlserver/reporting/2010/03/01/ReportServer/CreateLi
nkedItem" style="document" />
    <wsdl:input>
        <soap12:body use="literal" />

```

```

        <soap12:header message="tns:CreateLinkedItemTrustedUserHeader"
part="TrustedUserHeader" use="literal" />
    </wsdl:input>
    <wsdl:output>
        <soap12:body use="literal" />
        <soap12:header message="tns:CreateLinkedItemServerInfoHeader" part="ServerInfoHeader"
use="literal" />
    </wsdl:output>
</wsdl:operation>
<wsdl:operation name="SetItemLink">
    <soap12:operation
soapAction="http://schemas.microsoft.com/sqlserver/reporting/2010/03/01/ReportServer/SetItemL
ink" style="document" />
    <wsdl:input>
        <soap12:body use="literal" />
        <soap12:header message="tns:SetItemLinkTrustedUserHeader" part="TrustedUserHeader"
use="literal" />
    </wsdl:input>
    <wsdl:output>
        <soap12:body use="literal" />
        <soap12:header message="tns:SetItemLinkServerInfoHeader" part="ServerInfoHeader"
use="literal" />
    </wsdl:output>
</wsdl:operation>
<wsdl:operation name="GetItemLink">
    <soap12:operation
soapAction="http://schemas.microsoft.com/sqlserver/reporting/2010/03/01/ReportServer/GetItemL
ink" style="document" />
    <wsdl:input>
        <soap12:body use="literal" />
        <soap12:header message="tns:GetItemLinkTrustedUserHeader" part="TrustedUserHeader"
use="literal" />
    </wsdl:input>
    <wsdl:output>
        <soap12:body use="literal" />
        <soap12:header message="tns:GetItemLinkServerInfoHeader" part="ServerInfoHeader"
use="literal" />
    </wsdl:output>
</wsdl:operation>
<wsdl:operation name="ListExecutionSettings">
    <soap12:operation
soapAction="http://schemas.microsoft.com/sqlserver/reporting/2010/03/01/ReportServer/ListExec
utionSettings" style="document" />
    <wsdl:input>
        <soap12:body use="literal" />
        <soap12:header message="tns:ListExecutionSettingsTrustedUserHeader"
part="TrustedUserHeader" use="literal" />
    </wsdl:input>
    <wsdl:output>
        <soap12:body use="literal" />
        <soap12:header message="tns:ListExecutionSettingsServerInfoHeader"
part="ServerInfoHeader" use="literal" />
    </wsdl:output>
</wsdl:operation>
<wsdl:operation name="SetExecutionOptions">
    <soap12:operation
soapAction="http://schemas.microsoft.com/sqlserver/reporting/2010/03/01/ReportServer/SetExecu
tionOptions" style="document" />
    <wsdl:input>
        <soap12:body use="literal" />

```

```

        <soap12:header message="tns:SetExecutionOptionsTrustedUserHeader"
part="TrustedUserHeader" use="literal" />
    </wsdl:input>
    <wsdl:output>
        <soap12:body use="literal" />
        <soap12:header message="tns:SetExecutionOptionsServerInfoHeader"
part="ServerInfoHeader" use="literal" />
    </wsdl:output>
</wsdl:operation>
<wsdl:operation name="GetExecutionOptions">
    <soap12:operation
soapAction="http://schemas.microsoft.com/sqlserver/reporting/2010/03/01/ReportServer/GetExecu
tionOptions" style="document" />
    <wsdl:input>
        <soap12:body use="literal" />
        <soap12:header message="tns:GetExecutionOptionsTrustedUserHeader"
part="TrustedUserHeader" use="literal" />
    </wsdl:input>
    <wsdl:output>
        <soap12:body use="literal" />
        <soap12:header message="tns:GetExecutionOptionsServerInfoHeader"
part="ServerInfoHeader" use="literal" />
    </wsdl:output>
</wsdl:operation>
<wsdl:operation name="UpdateItemExecutionSnapshot">
    <soap12:operation
soapAction="http://schemas.microsoft.com/sqlserver/reporting/2010/03/01/ReportServer/UpdateIt
emExecutionSnapshot" style="document" />
    <wsdl:input>
        <soap12:body use="literal" />
        <soap12:header message="tns:UpdateItemExecutionSnapshotTrustedUserHeader"
part="TrustedUserHeader" use="literal" />
    </wsdl:input>
    <wsdl:output>
        <soap12:body use="literal" />
        <soap12:header message="tns:UpdateItemExecutionSnapshotServerInfoHeader"
part="ServerInfoHeader" use="literal" />
    </wsdl:output>
</wsdl:operation>
<wsdl:operation name="SetCacheOptions">
    <soap12:operation
soapAction="http://schemas.microsoft.com/sqlserver/reporting/2010/03/01/ReportServer/SetCache
Options" style="document" />
    <wsdl:input>
        <soap12:body use="literal" />
        <soap12:header message="tns:SetCacheOptionsTrustedUserHeader"
part="TrustedUserHeader" use="literal" />
    </wsdl:input>
    <wsdl:output>
        <soap12:body use="literal" />
        <soap12:header message="tns:SetCacheOptionsServerInfoHeader" part="ServerInfoHeader"
use="literal" />
    </wsdl:output>
</wsdl:operation>
<wsdl:operation name="GetCacheOptions">
    <soap12:operation
soapAction="http://schemas.microsoft.com/sqlserver/reporting/2010/03/01/ReportServer/GetCache
Options" style="document" />
    <wsdl:input>
        <soap12:body use="literal" />

```

```

        <soap12:header message="tns:GetCacheOptionsTrustedUserHeader"
part="TrustedUserHeader" use="literal" />
    </wsdl:input>
    <wsdl:output>
        <soap12:body use="literal" />
        <soap12:header message="tns:GetCacheOptionsServerInfoHeader" part="ServerInfoHeader"
use="literal" />
    </wsdl:output>
</wsdl:operation>
<wsdl:operation name="FlushCache">
    <soap12:operation
soapAction="http://schemas.microsoft.com/sqlserver/reporting/2010/03/01/ReportServer/FlushCac
he" style="document" />
    <wsdl:input>
        <soap12:body use="literal" />
        <soap12:header message="tns:FlushCacheTrustedUserHeader" part="TrustedUserHeader"
use="literal" />
    </wsdl:input>
    <wsdl:output>
        <soap12:body use="literal" />
        <soap12:header message="tns:FlushCacheServerInfoHeader" part="ServerInfoHeader"
use="literal" />
    </wsdl:output>
</wsdl:operation>
<wsdl:operation name="CreateItemHistorySnapshot">
    <soap12:operation
soapAction="http://schemas.microsoft.com/sqlserver/reporting/2010/03/01/ReportServer/CreateIt
emHistorySnapshot" style="document" />
    <wsdl:input>
        <soap12:body use="literal" />
        <soap12:header message="tns:CreateItemHistorySnapshotTrustedUserHeader"
part="TrustedUserHeader" use="literal" />
    </wsdl:input>
    <wsdl:output>
        <soap12:body use="literal" />
        <soap12:header message="tns:CreateItemHistorySnapshotServerInfoHeader"
part="ServerInfoHeader" use="literal" />
    </wsdl:output>
</wsdl:operation>
<wsdl:operation name="DeleteItemHistorySnapshot">
    <soap12:operation
soapAction="http://schemas.microsoft.com/sqlserver/reporting/2010/03/01/ReportServer/DeleteIt
emHistorySnapshot" style="document" />
    <wsdl:input>
        <soap12:body use="literal" />
        <soap12:header message="tns>DeleteItemHistorySnapshotTrustedUserHeader"
part="TrustedUserHeader" use="literal" />
    </wsdl:input>
    <wsdl:output>
        <soap12:body use="literal" />
        <soap12:header message="tns>DeleteItemHistorySnapshotServerInfoHeader"
part="ServerInfoHeader" use="literal" />
    </wsdl:output>
</wsdl:operation>
<wsdl:operation name="SetItemHistoryLimit">
    <soap12:operation
soapAction="http://schemas.microsoft.com/sqlserver/reporting/2010/03/01/ReportServer/SetItemH
istoryLimit" style="document" />
    <wsdl:input>
        <soap12:body use="literal" />

```

```

        <soap12:header message="tns:SetItemHistoryLimitTrustedUserHeader"
part="TrustedUserHeader" use="literal" />
    </wsdl:input>
    <wsdl:output>
        <soap12:body use="literal" />
        <soap12:header message="tns:SetItemHistoryLimitServerInfoHeader"
part="ServerInfoHeader" use="literal" />
    </wsdl:output>
</wsdl:operation>
<wsdl:operation name="GetItemHistoryLimit">
    <soap12:operation
soapAction="http://schemas.microsoft.com/sqlserver/reporting/2010/03/01/ReportServer/GetItemH
istoryLimit" style="document" />
    <wsdl:input>
        <soap12:body use="literal" />
        <soap12:header message="tns:GetItemHistoryLimitTrustedUserHeader"
part="TrustedUserHeader" use="literal" />
    </wsdl:input>
    <wsdl:output>
        <soap12:body use="literal" />
        <soap12:header message="tns:GetItemHistoryLimitServerInfoHeader"
part="ServerInfoHeader" use="literal" />
    </wsdl:output>
</wsdl:operation>
<wsdl:operation name="SetItemHistoryOptions">
    <soap12:operation
soapAction="http://schemas.microsoft.com/sqlserver/reporting/2010/03/01/ReportServer/SetItemH
istoryOptions" style="document" />
    <wsdl:input>
        <soap12:body use="literal" />
        <soap12:header message="tns:SetItemHistoryOptionsTrustedUserHeader"
part="TrustedUserHeader" use="literal" />
    </wsdl:input>
    <wsdl:output>
        <soap12:body use="literal" />
        <soap12:header message="tns:SetItemHistoryOptionsServerInfoHeader"
part="ServerInfoHeader" use="literal" />
    </wsdl:output>
</wsdl:operation>
<wsdl:operation name="GetItemHistoryOptions">
    <soap12:operation
soapAction="http://schemas.microsoft.com/sqlserver/reporting/2010/03/01/ReportServer/GetItemH
istoryOptions" style="document" />
    <wsdl:input>
        <soap12:body use="literal" />
        <soap12:header message="tns:GetItemHistoryOptionsTrustedUserHeader"
part="TrustedUserHeader" use="literal" />
    </wsdl:input>
    <wsdl:output>
        <soap12:body use="literal" />
        <soap12:header message="tns:GetItemHistoryOptionsServerInfoHeader"
part="ServerInfoHeader" use="literal" />
    </wsdl:output>
</wsdl:operation>
<wsdl:operation name="GetReportServerConfigInfo">
    <soap12:operation
soapAction="http://schemas.microsoft.com/sqlserver/reporting/2010/03/01/ReportServer/GetRepor
tServerConfigInfo" style="document" />
    <wsdl:input>
        <soap12:body use="literal" />

```

```

        <soap12:header message="tns:GetReportServerConfigInfoTrustedUserHeader"
part="TrustedUserHeader" use="literal" />
    </wsdl:input>
    <wsdl:output>
        <soap12:body use="literal" />
        <soap12:header message="tns:GetReportServerConfigInfoServerInfoHeader"
part="ServerInfoHeader" use="literal" />
    </wsdl:output>
</wsdl:operation>
<wsdl:operation name="IsSSLRequired">
    <soap12:operation
soapAction="http://schemas.microsoft.com/sqlserver/reporting/2010/03/01/ReportServer/IsSSLReq
uired" style="document" />
    <wsdl:input>
        <soap12:body use="literal" />
        <soap12:header message="tns:IsSSLRequiredTrustedUserHeader" part="TrustedUserHeader"
use="literal" />
    </wsdl:input>
    <wsdl:output>
        <soap12:body use="literal" />
        <soap12:header message="tns:IsSSLRequiredServerInfoHeader" part="ServerInfoHeader"
use="literal" />
    </wsdl:output>
</wsdl:operation>
<wsdl:operation name="SetSystemProperties">
    <soap12:operation
soapAction="http://schemas.microsoft.com/sqlserver/reporting/2010/03/01/ReportServer/SetSyste
mProperties" style="document" />
    <wsdl:input>
        <soap12:body use="literal" />
        <soap12:header message="tns:SetSystemPropertiesTrustedUserHeader"
part="TrustedUserHeader" use="literal" />
    </wsdl:input>
    <wsdl:output>
        <soap12:body use="literal" />
        <soap12:header message="tns:SetSystemPropertiesServerInfoHeader"
part="ServerInfoHeader" use="literal" />
    </wsdl:output>
</wsdl:operation>
<wsdl:operation name="GetSystemProperties">
    <soap12:operation
soapAction="http://schemas.microsoft.com/sqlserver/reporting/2010/03/01/ReportServer/GetSyste
mProperties" style="document" />
    <wsdl:input>
        <soap12:body use="literal" />
        <soap12:header message="tns:GetSystemPropertiesTrustedUserHeader"
part="TrustedUserHeader" use="literal" />
    </wsdl:input>
    <wsdl:output>
        <soap12:body use="literal" />
        <soap12:header message="tns:GetSystemPropertiesServerInfoHeader"
part="ServerInfoHeader" use="literal" />
    </wsdl:output>
</wsdl:operation>
<wsdl:operation name="SetSystemPolicies">
    <soap12:operation
soapAction="http://schemas.microsoft.com/sqlserver/reporting/2010/03/01/ReportServer/SetSyste
mPolicies" style="document" />
    <wsdl:input>
        <soap12:body use="literal" />

```

```

        <soap12:header message="tns:SetSystemPoliciesTrustedUserHeader"
part="TrustedUserHeader" use="literal" />
    </wsdl:input>
    <wsdl:output>
        <soap12:body use="literal" />
        <soap12:header message="tns:SetSystemPoliciesServerInfoHeader"
part="ServerInfoHeader" use="literal" />
    </wsdl:output>
</wsdl:operation>
<wsdl:operation name="GetSystemPolicies">
    <soap12:operation
soapAction="http://schemas.microsoft.com/sqlserver/reporting/2010/03/01/ReportServer/GetSystemPolicies" style="document" />
    <wsdl:input>
        <soap12:body use="literal" />
        <soap12:header message="tns:GetSystemPoliciesTrustedUserHeader"
part="TrustedUserHeader" use="literal" />
    </wsdl:input>
    <wsdl:output>
        <soap12:body use="literal" />
        <soap12:header message="tns:GetSystemPoliciesServerInfoHeader"
part="ServerInfoHeader" use="literal" />
    </wsdl:output>
</wsdl:operation>
<wsdl:operation name="ListExtensions">
    <soap12:operation
soapAction="http://schemas.microsoft.com/sqlserver/reporting/2010/03/01/ReportServer/ListExtensions" style="document" />
    <wsdl:input>
        <soap12:body use="literal" />
        <soap12:header message="tns:ListExtensionsTrustedUserHeader" part="TrustedUserHeader"
use="literal" />
    </wsdl:input>
    <wsdl:output>
        <soap12:body use="literal" />
        <soap12:header message="tns:ListExtensionsServerInfoHeader" part="ServerInfoHeader"
use="literal" />
    </wsdl:output>
</wsdl:operation>
<wsdl:operation name="ListExtensionTypes">
    <soap12:operation
soapAction="http://schemas.microsoft.com/sqlserver/reporting/2010/03/01/ReportServer/ListExtensionTypes" style="document" />
    <wsdl:input>
        <soap12:body use="literal" />
        <soap12:header message="tns:ListExtensionTypesTrustedUserHeader"
part="TrustedUserHeader" use="literal" />
    </wsdl:input>
    <wsdl:output>
        <soap12:body use="literal" />
        <soap12:header message="tns:ListExtensionTypesServerInfoHeader"
part="ServerInfoHeader" use="literal" />
    </wsdl:output>
</wsdl:operation>
<wsdl:operation name="ListEvents">
    <soap12:operation
soapAction="http://schemas.microsoft.com/sqlserver/reporting/2010/03/01/ReportServer/ListEvents" style="document" />
    <wsdl:input>
        <soap12:body use="literal" />

```



```

        <soap12:header message="tns:ListEventsTrustedUserHeader" part="TrustedUserHeader"
use="literal" />
        </wsdl:input>
        <wsdl:output>
            <soap12:body use="literal" />
            <soap12:header message="tns:ListEventsServerInfoHeader" part="ServerInfoHeader"
use="literal" />
        </wsdl:output>
    </wsdl:operation>
    <wsdl:operation name="FireEvent">
        <soap12:operation
soapAction="http://schemas.microsoft.com/sqlserver/reporting/2010/03/01/ReportServer/FireEven
t" style="document" />
        <wsdl:input>
            <soap12:body use="literal" />
            <soap12:header message="tns:FireEventTrustedUserHeader" part="TrustedUserHeader"
use="literal" />
        </wsdl:input>
        <wsdl:output>
            <soap12:body use="literal" />
            <soap12:header message="tns:FireEventServerInfoHeader" part="ServerInfoHeader"
use="literal" />
        </wsdl:output>
    </wsdl:operation>
    <wsdl:operation name="ListJobs">
        <soap12:operation
soapAction="http://schemas.microsoft.com/sqlserver/reporting/2010/03/01/ReportServer/ListJobs
" style="document" />
        <wsdl:input>
            <soap12:body use="literal" />
            <soap12:header message="tns:ListJobsTrustedUserHeader" part="TrustedUserHeader"
use="literal" />
        </wsdl:input>
        <wsdl:output>
            <soap12:body use="literal" />
            <soap12:header message="tns:ListJobsServerInfoHeader" part="ServerInfoHeader"
use="literal" />
        </wsdl:output>
    </wsdl:operation>
    <wsdl:operation name="ListJobTypes">
        <soap12:operation
soapAction="http://schemas.microsoft.com/sqlserver/reporting/2010/03/01/ReportServer/ListJobT
ypes" style="document" />
        <wsdl:input>
            <soap12:body use="literal" />
            <soap12:header message="tns:ListJobTypesTrustedUserHeader" part="TrustedUserHeader"
use="literal" />
        </wsdl:input>
        <wsdl:output>
            <soap12:body use="literal" />
            <soap12:header message="tns:ListJobTypesServerInfoHeader" part="ServerInfoHeader"
use="literal" />
        </wsdl:output>
    </wsdl:operation>
    <wsdl:operation name="ListJobActions">
        <soap12:operation
soapAction="http://schemas.microsoft.com/sqlserver/reporting/2010/03/01/ReportServer/ListJobA
ctions" style="document" />
        <wsdl:input>
            <soap12:body use="literal" />

```

```

        <soap12:header message="tns:ListJobActionsTrustedUserHeader" part="TrustedUserHeader"
use="literal" />
        </wsdl:input>
        <wsdl:output>
            <soap12:body use="literal" />
            <soap12:header message="tns:ListJobActionsServerInfoHeader" part="ServerInfoHeader"
use="literal" />
        </wsdl:output>
    </wsdl:operation>
    <wsdl:operation name="ListJobStates">
        <soap12:operation
soapAction="http://schemas.microsoft.com/sqlserver/reporting/2010/03/01/ReportServer/ListJobs
tates" style="document" />
        <wsdl:input>
            <soap12:body use="literal" />
            <soap12:header message="tns:ListJobStatesTrustedUserHeader" part="TrustedUserHeader"
use="literal" />
        </wsdl:input>
        <wsdl:output>
            <soap12:body use="literal" />
            <soap12:header message="tns:ListJobStatesServerInfoHeader" part="ServerInfoHeader"
use="literal" />
        </wsdl:output>
    </wsdl:operation>
    <wsdl:operation name="CancelJob">
        <soap12:operation
soapAction="http://schemas.microsoft.com/sqlserver/reporting/2010/03/01/ReportServer/CancelJob"
style="document" />
        <wsdl:input>
            <soap12:body use="literal" />
            <soap12:header message="tns:CancelJobTrustedUserHeader" part="TrustedUserHeader"
use="literal" />
        </wsdl:input>
        <wsdl:output>
            <soap12:body use="literal" />
            <soap12:header message="tns:CancelJobServerInfoHeader" part="ServerInfoHeader"
use="literal" />
        </wsdl:output>
    </wsdl:operation>
    <wsdl:operation name="CreateCacheRefreshPlan">
        <soap12:operation
soapAction="http://schemas.microsoft.com/sqlserver/reporting/2010/03/01/ReportServer/CreateCa
cheRefreshPlan" style="document" />
        <wsdl:input>
            <soap12:body use="literal" />
            <soap12:header message="tns:CreateCacheRefreshPlanTrustedUserHeader"
part="TrustedUserHeader" use="literal" />
        </wsdl:input>
        <wsdl:output>
            <soap12:body use="literal" />
            <soap12:header message="tns:CreateCacheRefreshPlanServerInfoHeader"
part="ServerInfoHeader" use="literal" />
        </wsdl:output>
    </wsdl:operation>
    <wsdl:operation name="SetCacheRefreshPlanProperties">
        <soap12:operation
soapAction="http://schemas.microsoft.com/sqlserver/reporting/2010/03/01/ReportServer/SetCache
RefreshPlanProperties" style="document" />
        <wsdl:input>
            <soap12:body use="literal" />

```

```

        <soap12:header message="tns:SetCacheRefreshPlanPropertiesTrustedUserHeader"
part="TrustedUserHeader" use="literal" />
    </wsdl:input>
    <wsdl:output>
        <soap12:body use="literal" />
        <soap12:header message="tns:SetCacheRefreshPlanPropertiesServerInfoHeader"
part="ServerInfoHeader" use="literal" />
    </wsdl:output>
</wsdl:operation>
<wsdl:operation name="GetCacheRefreshPlanProperties">
    <soap12:operation
soapAction="http://schemas.microsoft.com/sqlserver/reporting/2010/03/01/ReportServer/GetCache
RefreshPlanProperties" style="document" />
    <wsdl:input>
        <soap12:body use="literal" />
        <soap12:header message="tns:GetCacheRefreshPlanPropertiesTrustedUserHeader"
part="TrustedUserHeader" use="literal" />
    </wsdl:input>
    <wsdl:output>
        <soap12:body use="literal" />
        <soap12:header message="tns:GetCacheRefreshPlanPropertiesServerInfoHeader"
part="ServerInfoHeader" use="literal" />
    </wsdl:output>
</wsdl:operation>
<wsdl:operation name="DeleteCacheRefreshPlan">
    <soap12:operation
soapAction="http://schemas.microsoft.com/sqlserver/reporting/2010/03/01/ReportServer/DeleteCach
eRefreshPlan" style="document" />
    <wsdl:input>
        <soap12:body use="literal" />
        <soap12:header message="tns>DeleteCacheRefreshPlanTrustedUserHeader"
part="TrustedUserHeader" use="literal" />
    </wsdl:input>
    <wsdl:output>
        <soap12:body use="literal" />
        <soap12:header message="tns>DeleteCacheRefreshPlanServerInfoHeader"
part="ServerInfoHeader" use="literal" />
    </wsdl:output>
</wsdl:operation>
<wsdl:operation name="ListCacheRefreshPlans">
    <soap12:operation
soapAction="http://schemas.microsoft.com/sqlserver/reporting/2010/03/01/ReportServer/ListCach
eRefreshPlans" style="document" />
    <wsdl:input>
        <soap12:body use="literal" />
        <soap12:header message="tns:ListCacheRefreshPlansTrustedUserHeader"
part="TrustedUserHeader" use="literal" />
    </wsdl:input>
    <wsdl:output>
        <soap12:body use="literal" />
        <soap12:header message="tns:ListCacheRefreshPlansServerInfoHeader"
part="ServerInfoHeader" use="literal" />
    </wsdl:output>
</wsdl:operation>
<wsdl:operation name="LogonUser">
    <soap12:operation
soapAction="http://schemas.microsoft.com/sqlserver/reporting/2010/03/01/ReportServer/LogonUse
r" style="document" />
    <wsdl:input>
        <soap12:body use="literal" />

```

```

        <soap12:header message="tns:LogonUserTrustedUserHeader" part="TrustedUserHeader"
use="literal" />
        </wsdl:input>
        <wsdl:output>
            <soap12:body use="literal" />
            <soap12:header message="tns:LogonUserServerInfoHeader" part="ServerInfoHeader"
use="literal" />
        </wsdl:output>
    </wsdl:operation>
    <wsdl:operation name="Logoff">
        <soap12:operation
soapAction="http://schemas.microsoft.com/sqlserver/reporting/2010/03/01/ReportServer/Logoff"
style="document" />
        <wsdl:input>
            <soap12:body use="literal" />
            <soap12:header message="tns:LogoffTrustedUserHeader" part="TrustedUserHeader"
use="literal" />
        </wsdl:input>
        <wsdl:output>
            <soap12:body use="literal" />
            <soap12:header message="tns:LogoffServerInfoHeader" part="ServerInfoHeader"
use="literal" />
        </wsdl:output>
    </wsdl:operation>
    <wsdl:operation name="GetPermissions">
        <soap12:operation
soapAction="http://schemas.microsoft.com/sqlserver/reporting/2010/03/01/ReportServer/GetPermi
ssions" style="document" />
        <wsdl:input>
            <soap12:body use="literal" />
            <soap12:header message="tns:GetPermissionsTrustedUserHeader" part="TrustedUserHeader"
use="literal" />
        </wsdl:input>
        <wsdl:output>
            <soap12:body use="literal" />
            <soap12:header message="tns:GetPermissionsServerInfoHeader" part="ServerInfoHeader"
use="literal" />
        </wsdl:output>
    </wsdl:operation>
    <wsdl:operation name="GetSystemPermissions">
        <soap12:operation
soapAction="http://schemas.microsoft.com/sqlserver/reporting/2010/03/01/ReportServer/GetSyste
mPermissions" style="document" />
        <wsdl:input>
            <soap12:body use="literal" />
            <soap12:header message="tns:GetSystemPermissionsTrustedUserHeader"
part="TrustedUserHeader" use="literal" />
        </wsdl:input>
        <wsdl:output>
            <soap12:body use="literal" />
            <soap12:header message="tns:GetSystemPermissionsServerInfoHeader"
part="ServerInfoHeader" use="literal" />
        </wsdl:output>
    </wsdl:operation>
    <wsdl:operation name="ListSecurityScopes">
        <soap12:operation
soapAction="http://schemas.microsoft.com/sqlserver/reporting/2010/03/01/ReportServer/ListSecu
rityScopes" style="document" />
        <wsdl:input>
            <soap12:body use="literal" />

```

```

        <soap12:header message="tns:ListSecurityScopesTrustedUserHeader"
part="TrustedUserHeader" use="literal" />
    </wsdl:input>
    <wsdl:output>
        <soap12:body use="literal" />
        <soap12:header message="tns:ListSecurityScopesServerInfoHeader"
part="ServerInfoHeader" use="literal" />
    </wsdl:output>
</wsdl:operation>
</wsdl:binding>
<wsdl:service name="ReportingService2010">
    <wsdl:documentation xmlns:wsdl="http://schemas.xmlsoap.org/wsdl/">The Reporting Services
Web Service enables you to manage a report server and its contents including server settings,
security, reports, subscriptions, and data sources.</wsdl:documentation>
    <wsdl:port name="ReportingService2010Soap" binding="tns:ReportingService2010Soap">
        <soap:address location="http://localhost:80/ReportServer/ReportService2010.asmx" />
    </wsdl:port>
    <wsdl:port name="ReportingService2010Soap12" binding="tns:ReportingService2010Soap12">
        <soap12:address location="http://localhost:80/ReportServer/ReportService2010.asmx" />
    </wsdl:port>
</wsdl:service>
</wsdl:definitions>

```

## 4 Appendix B: Product Behavior

The information in this specification is applicable to the following Microsoft products or supplemental software. References to product versions include released service packs:

- Microsoft® SQL Server® 2008 R2
- Microsoft® SQL Server® 2012

Exceptions, if any, are noted below. If a service pack or Quick Fix Engineering (QFE) number appears with the product version, behavior changed in that service pack or QFE. The new behavior also applies to subsequent service packs of the product unless otherwise specified. If a product edition appears with the product version, behavior is different in that product edition.

Unless otherwise specified, any statement of optional behavior in this specification that is prescribed using the terms SHOULD or SHOULD NOT implies product behavior in accordance with the SHOULD or SHOULD NOT prescription. Unless otherwise specified, the term MAY implies that the product does not follow the prescription.

[<1> Section 1.3](#): SQL Server 2008 R2 supports both SOAP 1.1 [\[SOAP1.1\]](#) and SOAP 1.2 [\[SOAP1.2\]](#).

[<2> Section 2.1](#): SQL Server 2008 R2 supports both SOAP 1.1 [\[SOAP1.1\]](#) and SOAP 1.2 [\[SOAP1.2\]](#).

## 5 Change Tracking

No table of changes is available. The document is either new or has had no changes since its last release.

## 6 Index

### A

[authentication](#) 5

### C

[Change tracking](#) 159

[channel encryption negotiation](#) 5

[classes](#) 9

[CreateCatalogItem method](#) 5

### D

[data types](#) 9

### F

[full WSDL](#) 21

### I

[inherited classes](#) 9

### M

[messages](#) 9

[methods](#) 11

### N

[namespaces](#) 10

[non-inherited public properties](#) 9

### P

[primitive data types](#) 9

[properties](#) 9

[protocol server endpoint](#) 8

### R

ReportService2010

[classes](#) 9

[messages](#) 9

[methods](#) 5

[namespaces](#) 10

[overview](#) 5

[protocol server endpoint](#) 8

[protocols](#) 7

transports ([section 1.7](#) 8, [section 2.1](#) 9)

[versioning](#) 8

### S

[security](#) 5

[SOAP headers](#) 20

[SOAP namespaces](#) 10

SOAP over HTTP ([section 1.4](#) 7, [section 2.1](#) 9)

SOAP over HTTPS ([section 1.4](#) 7, [section 2.1](#) 9)

[SOAP 1.2 binding](#) 158

[supported transports](#) 8

### T

[Tracking changes](#) 159

transports ([section 1.7](#) 8, [section 2.1](#) 9)

[types](#) 17

### W

[WSDL](#) 21

[WSDL namespace](#) 10

[WSDL operations](#) 9

[WSDL types](#) 9

[WSDL XML Schema types](#) 9

### X

[XML namespaces](#) 10