

[MS-RSWRMSM2006]: Report Server Web Service for Report Management for SharePoint Mode: ReportService2006

Intellectual Property Rights Notice for Open Specifications Documentation

- **Technical Documentation.** Microsoft publishes Open Specifications documentation for protocols, file formats, languages, standards as well as overviews of the interaction among each of these technologies.
- **Copyrights.** This documentation is covered by Microsoft copyrights. Regardless of any other terms that are contained in the terms of use for the Microsoft website that hosts this documentation, you may make copies of it in order to develop implementations of the technologies described in the Open Specifications and may distribute portions of it in your implementations using these technologies or your documentation as necessary to properly document the implementation. You may also distribute in your implementation, with or without modification, any schema, IDL's, or code samples that are included in the documentation. This permission also applies to any documents that are referenced in the Open Specifications.
- **No Trade Secrets.** Microsoft does not claim any trade secret rights in this documentation.
- **Patents.** Microsoft has patents that may cover your implementations of the technologies described in the Open Specifications. Neither this notice nor Microsoft's delivery of the documentation grants any licenses under those or any other Microsoft patents. However, a given Open Specification may be covered by Microsoft [Open Specification Promise](#) or the [Community Promise](#). If you would prefer a written license, or if the technologies described in the Open Specifications are not covered by the Open Specifications Promise or Community Promise, as applicable, patent licenses are available by contacting iplg@microsoft.com.
- **Trademarks.** The names of companies and products contained in this documentation may be covered by trademarks or similar intellectual property rights. This notice does not grant any licenses under those rights. For a list of Microsoft trademarks, visit www.microsoft.com/trademarks.
- **Fictitious Names.** The example companies, organizations, products, domain names, email addresses, logos, people, places, and events depicted in this documentation are fictitious. No association with any real company, organization, product, domain name, email address, logo, person, place, or event is intended or should be inferred.

Reservation of Rights. All other rights are reserved, and this notice does not grant any rights other than specifically described above, whether by implication, estoppel, or otherwise.

Tools. The Open Specifications do not require the use of Microsoft programming tools or programming environments in order for you to develop an implementation. If you have access to Microsoft programming tools and environments you are free to take advantage of them. Certain Open Specifications are intended for use in conjunction with publicly available standard

specifications and network programming art, and assumes that the reader either is familiar with the aforementioned material or has immediate access to it.

Revision Summary

Date	Revision History	Revision Class	Comments
08/07/2009	0.1	Major	First release.
11/06/2009	0.1.1	Editorial	Revised and edited the technical content.
03/05/2010	0.2	Minor	Updated the technical content.
04/21/2010	1.0	Major	Updated and revised the technical content.
06/04/2010	1.1	Minor	Updated the technical content.
09/03/2010	1.2	Minor	Clarified the meaning of the technical content.
02/09/2011	1.2	No change	No changes to the meaning, language, or formatting of the technical content.
07/07/2011	1.2	No change	No changes to the meaning, language, or formatting of the technical content.
11/03/2011	1.2	No change	No changes to the meaning, language, or formatting of the technical content.
01/19/2012	1.2	No change	No changes to the meaning, language, or formatting of the technical content.
02/23/2012	1.2	No change	No changes to the meaning, language, or formatting of the technical content.
03/27/2012	1.2	No change	No changes to the meaning, language, or formatting of the technical content.
05/24/2012	1.2	No change	No changes to the meaning, language, or formatting of the technical content.
06/29/2012	1.2	No change	No changes to the meaning, language, or formatting of the technical content.
07/16/2012	1.2	No change	No changes to the meaning, language, or formatting of the technical content.
10/08/2012	1.2	No change	No changes to the meaning, language, or formatting of the technical content.
10/23/2012	1.2	No change	No changes to the meaning, language, or formatting of the technical content.
03/26/2013	1.2	No change	No changes to the meaning, language, or formatting of the technical content.

Date	Revision History	Revision Class	Comments
06/11/2013	1.2	No change	No changes to the meaning, language, or formatting of the technical content.
08/08/2013	1.2	No change	No changes to the meaning, language, or formatting of the technical content.
12/05/2013	1.2	No change	No changes to the meaning, language, or formatting of the technical content.
02/11/2014	2.0	Major	Significantly changed the technical content.

Contents

1 Introduction	5
1.1 Glossary	5
1.2 References	5
1.2.1 Normative References	5
1.2.1.1 Prescriptive API References	6
1.2.2 Informative References	6
1.3 Overview	6
1.4 Relationship to Other Protocols	8
1.5 Prerequisites/Preconditions	9
1.6 Applicability Statement	9
1.7 Versioning and Capability Negotiation	9
1.8 Vendor-Extensible Fields	9
1.9 Standards Assignments	9
2 Messages	10
2.1 Transport	10
2.2 Messages	10
2.2.1 Namespaces	11
2.2.2 Methods	12
2.2.3 Types	16
2.2.4 SOAP Headers	19
3 Appendix A: Full WSDL	20
4 Appendix B: Product Behavior	127
5 Change Tracking	128
6 Index	130

1 Introduction

The Report Server Web Service for Report Management for SharePoint Mode: ReportService2006 protocol is an API protocol that is provided by the ReportService2006 web service for managing objects and settings on a **report server** that is configured for SharePoint integrated mode.

1.1 Glossary

The following terms are defined in [\[MS-GLOS\]](#):

SOAP header
SOAP message
WSDL message
WSDL operation
XML namespace

The following terms are specific to this document:

report server: A location on the network to which clients can connect by using SOAP over HTTP or SOAP over HTTPS to publish, manage, and execute reports.

MAY, SHOULD, MUST, SHOULD NOT, MUST NOT: These terms (in all caps) are used as described in [\[RFC2119\]](#). All statements of optional behavior use either MAY, SHOULD, or SHOULD NOT.

1.2 References

References to Microsoft Open Specifications documentation do not include a publishing year because links are to the latest version of the documents, which are updated frequently. References to other documents include a publishing year when one is available.

1.2.1 Normative References

We conduct frequent surveys of the normative references to assure their continued availability. If you have any issue with finding a normative reference, please contact dochelp@microsoft.com. We will assist you in finding the relevant information.

[RFC2119] Bradner, S., "Key words for use in RFCs to Indicate Requirement Levels", BCP 14, RFC 2119, March 1997, <http://www.rfc-editor.org/rfc/rfc2119.txt>

[RFC2616] Fielding, R., Gettys, J., Mogul, J., et al., "Hypertext Transfer Protocol -- HTTP/1.1", RFC 2616, June 1999, <http://www.rfc-editor.org/rfc/rfc2616.txt>

[RFC2818] Rescorla, E., "HTTP Over TLS", RFC 2818, May 2000, <http://www.rfc-editor.org/rfc/rfc2818.txt>

[SOAP1.1] Box, D., Ehnebuske, D., Kakivaya, G., et al., "Simple Object Access Protocol (SOAP) 1.1", May 2000, <http://www.w3.org/TR/2000/NOTE-SOAP-20000508/>

[SOAP1.2] Gudgin, M., Hadley, M., Mendelsohn, N., Moreau, J.J., Nielsen, H. F., Karmarkar, A., and Lafon, Y., "SOAP Version 1.2 Part 1: Messaging Framework (Second Edition)", W3C Recommendation 27, April 2007, <http://www.w3.org/TR/soap12-part1/>

[WSDL] Christensen, E., Curbera, F., Meredith, G., and Weerawarana, S., "Web Services Description Language (WSDL) 1.1", W3C Note, March 2001, <http://www.w3.org/TR/2001/NOTE-wsdl-20010315>

[XMLNS3] World Wide Web Consortium, "Namespaces in XML 1.0 (Third Edition)", December 2009, <http://www.w3.org/TR/2009/REC-xml-names-20091208/>

[XMLSCHEMA1] Thompson, H.S., Beech, D., Maloney, M., and Mendelsohn, N., Eds., "XML Schema Part 1: Structures", W3C Recommendation, May 2001, <http://www.w3.org/TR/2001/REC-xmlschema-1-20010502/>

[XMLSCHEMA2] Biron, P.V., and Malhotra, A., Eds., "XML Schema Part 2: Datatypes", W3C Recommendation, May 2001, <http://www.w3.org/TR/2001/REC-xmlschema-2-20010502/>

1.2.1.1 Prescriptive API References

[MSDN-SQL2008RSWS] Microsoft Corporation, "ReportService2006 Namespace", <http://msdn.microsoft.com/en-us/library/reportservice2006.aspx>.

1.2.2 Informative References

[MS-GLOS] Microsoft Corporation, "[Windows Protocols Master Glossary](#)".

[MSDN-PropertyClass2006] Microsoft Corporation, "Property Class", <http://msdn.microsoft.com/en-us/library/reportservice2006.property.aspx>

[MSDN-SoapHeader] Microsoft Corporation, "SoapHeader Class", <http://msdn.microsoft.com/en-us/library/system.web.services.protocols.soapheader.aspx>

[MSDN-SoapHttpClientProtocol] Microsoft Corporation, "SoapHttpClientProtocol Class", <http://msdn.microsoft.com/en-us/library/system.web.services.protocols.soaphttpclientprotocol.aspx>

[MSDN-RS2006Methods] Microsoft Corporation, "ReportingService2006 Methods", <http://msdn.microsoft.com/en-us/library/reportservice2006.reporting-service2006-methods.aspx>

[MSDN-SS2008RS] Microsoft Corporation, "SQL Server Reporting Services", SQL Server 2008 Books Online, <http://msdn.microsoft.com/en-us/library/ms159106.aspx>

[MSDN-SSMode] Microsoft Corporation, "Planning a Deployment Mode", <http://msdn.microsoft.com/en-us/library/bb326345.aspx>

[MSDN-WarningClass2006] Microsoft Corporation, "Warning Class", <http://msdn.microsoft.com/en-us/library/reportservice2006.warning.aspx>

1.3 Overview

The ReportService2006 web service protocol that is described in this document [<1>](#) provides methods for managing objects and settings on a report server [\[MSDN-SS2008RS\]](#) that is configured for SharePoint integrated mode [\[MSDN-SSMode\]](#). Objects and settings that can be managed by the protocol include the following:

- Security tasks, roles, and policies
- Data source connections and credentials
- Parameters for reports
- Report execution and caching
- Report history snapshots

- Schedules
- Subscriptions and deliveries of reports
- Linked reports
- Server system properties

Typically, the client establishes a connection with the server. After the connection is established by using the HTTP [\[RFC2616\]](#) or HTTPS [\[RFC2818\]](#) protocol, **SOAP messages** [\[SOAP1.1\]](#) [\[SOAP1.2\]](#) are used to communicate between the client and the server.

The ReportService2006 web service protocol uses the security facilities that are built into HTTP or HTTPS for authentication and identification and for channel encryption negotiation. The protocol uses the facilities that are built into SOAP for specification of requests from client to server and for returning data from the server to the client. The following diagram depicts a (simplified) typical flow of communication in the protocol.

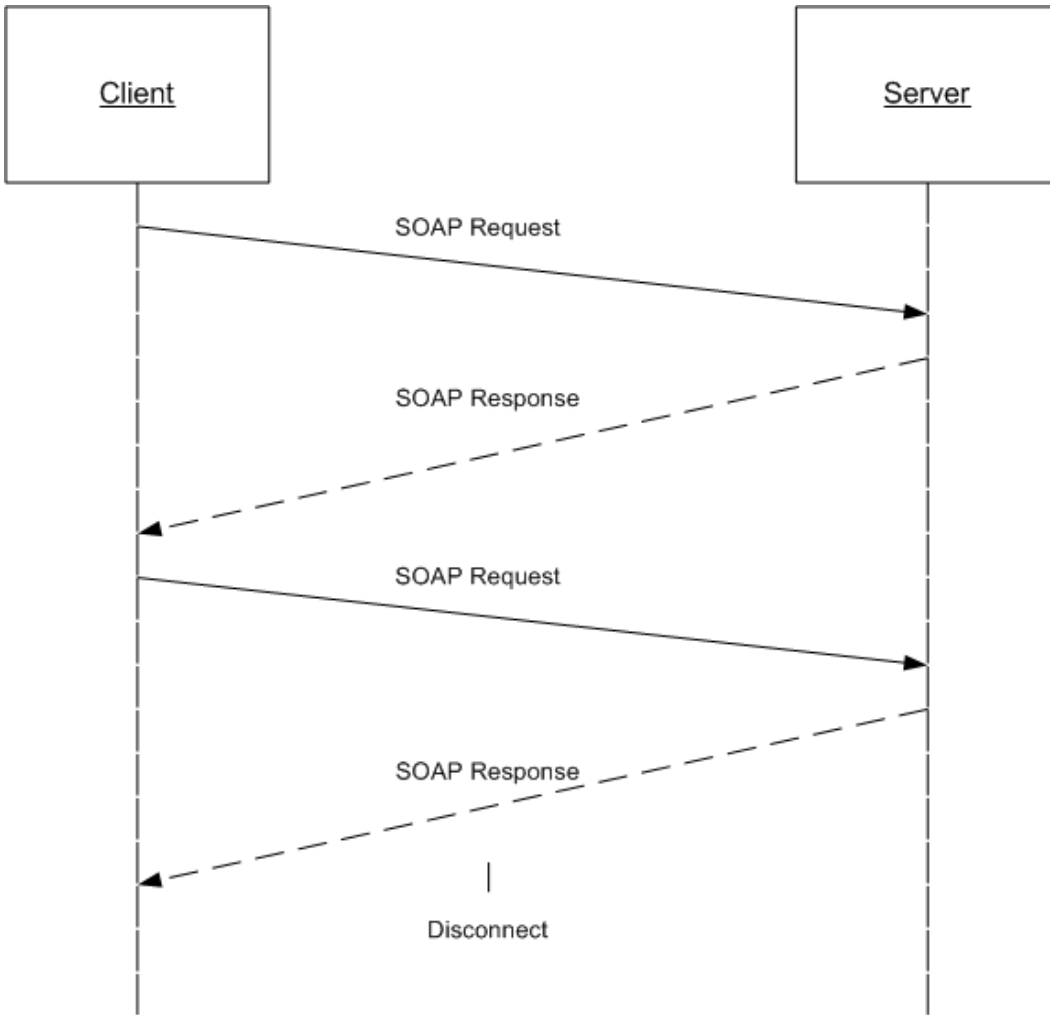

Figure 1: Communication flow for ReportService2006

Each method in the protocol is a SOAP operation that accepts a set of parameters as a SOAP request and returns a set of values as a SOAP response. The client sends a request to the server through a SOAP request message, and the server sends return values to the client through a SOAP response message.

The following procedure describes a simple example client/server exchange for creating a report.

1. The client calls the **CreateReport** method, which accepts the following parameters:
 - **Report:** The name of the new report
 - **Parent:** The full path name of the parent folder to which to add the report
 - **Overwrite:** A **Boolean** expression that indicates whether an existing report with the same name in the location specified should be overwritten
 - **Definition:** The report definition to publish to the report server
 - **Properties:** An array of **Property** objects [\[MSDN-PropertyClass2006\]](#) that contains the property names and values to set for the report.
2. The server creates the report, modifies the **ModifiedBy** and **ModifiedDate** properties of the parent folder, and then returns an array of **Warning** objects [\[MSDN-WarningClass2006\]](#) that describes any warnings that occurred when the report definition was validated to the client.

Note If errors occur, the report is not created.

1.4 Relationship to Other Protocols

This protocol uses SOAP over HTTP as shown in the following layering diagram.

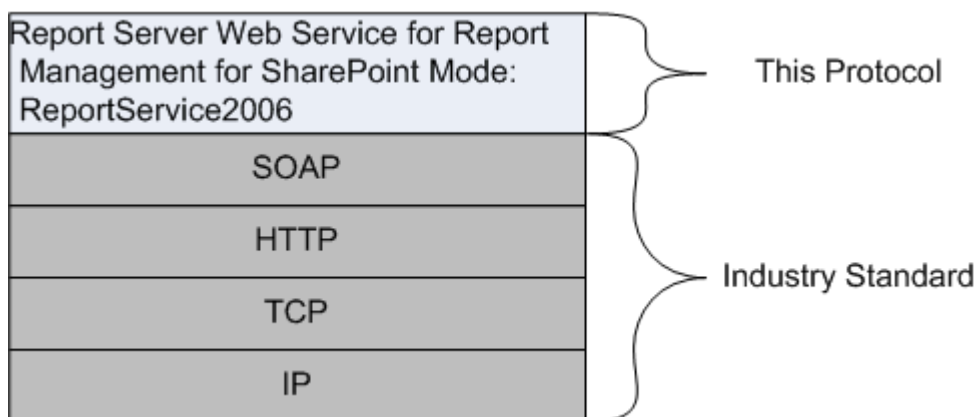

Figure 2: SOAP over HTTP

This protocol uses SOAP over HTTPS as shown in the following layering diagram.

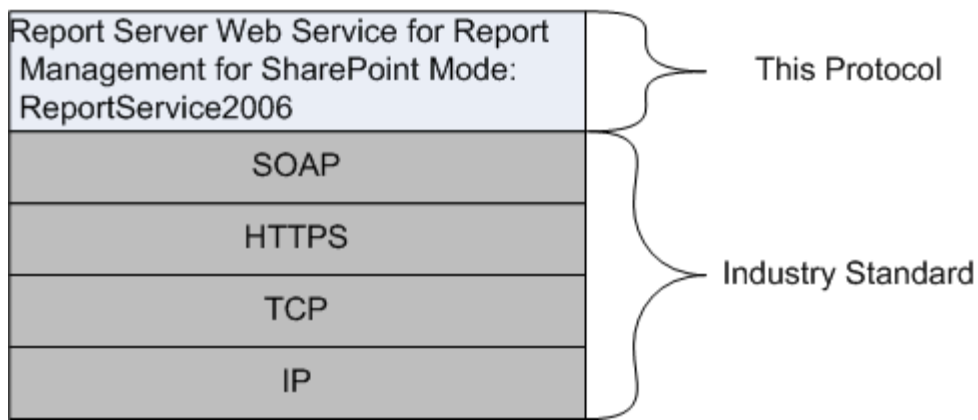

Figure 3: SOAP over HTTPS

1.5 Prerequisites/Preconditions

The ReportService2006 web service operates against a site that is identified by a URL. The URL is identified by protocol clients. The protocol server endpoint is formed by appending "/_vti_bin/ReportServer/ReportService2006.asmx" to the URL of the site, as in the following example:

`http://www.contoso.com/ReportSite/_vti_bin/ReportServer/ReportService2006.asmx.`

It is assumed that authentication has been performed by the underlying protocol. The account that accesses this web service is assigned with proper permissions to the site and its items.

1.6 Applicability Statement

The ReportService2006 web service enables client applications to create and manage objects and settings on a report server.

1.7 Versioning and Capability Negotiation

This document covers versioning issues in supported transports. The ReportService2006 web service protocol uses multiple transports with SOAP as specified in section [2.1](#).

1.8 Vendor-Extensible Fields

None.

1.9 Standards Assignments

None.

2 Messages

2.1 Transport

Protocol servers MUST support SOAP over HTTP and MUST support SOAP over HTTPS for securing communication with clients.

Protocol messages MUST be formatted as specified in section 4 of [\[SOAP1.1\]](#) or section 3 of [\[SOAP1.2\].<2>](#)

2.2 Messages

This section defines messages that are used by this protocol. The syntax of the definitions uses XML Schema as defined in [\[XMLSCHEMA1\]](#) and [\[XMLSCHEMA2\]](#) and Web Services Description Language (WSDL) as defined in [\[WSDL\]](#).

The following information describes the steps by which the API is mapped to structures and operations in the web service.

Each class in the ReportService2006 web service [\[MSDN-SQL2008RSWS\]](#), except the one derived from **System.Web.Services.Protocols.SoapHttpClientProtocol**, becomes one WSDL type. The following rules apply:

- Non-inherited public properties become elements in the type, with the following exceptions and additional rules:
 - Any property named *AnyAttr* becomes the XSD **anyAttribute** in the type rather than an element.
 - If the name of a property is the concatenation of the name of another property in the same class and "Specified", no element is created for the former property in the type. The **minOccurs** attribute of the element for the latter property is 0. For other properties, the **minOccurs** attribute is 1 unless the API data type is **String**, **Byte[]**, or an array type, in which case the **minOccurs** attribute is 0.
 - The **maxOccurs** attribute of the element is 1 for nonarray types and "unbounded" for array types.
- If the class inherits another class in the web service, the WSDL type of the inherited class becomes an XSD extension in the WSDL type corresponding to the inheriting class.

Each enumeration in the web service becomes one WSDL type as an XSD enumeration.

Each class that inherits **System.Web.Services.Protocols.SoapHeader** [\[MSDN-SoapHeader\]](#) becomes one **SOAP header**.

Each method in the class derived from **System.Web.Services.Protocols.SoapHttpClientProtocol** [\[MSDN-SoapHttpClientProtocol\]](#) that is not derived from a base method in a base class or an interface becomes one **WSDL operation** with a corresponding SOAP operation, a request **WSDL message**, a response WSDL message, and corresponding WSDL types. The following rules apply:

- Out parameters and return values of the method become elements in the WSDL type for the response WSDL message.
- Other parameters of the method become elements in the WSDL type for the request WSDL message.

- If the method uses a SOAP header, the WSDL operation contains a WSDL message that has a single part of the WSDL type corresponding to the SOAP header.

An array of a class becomes a WSDL type with an element of the WSDL type corresponding to the class.

The primitive data types used by the API are mapped to WSDL XML Schema types as described in the following table.

API Primitive Data Type	WSDL XML Schema Type
Byte[]	base64Binary
Boolean	boolean
SByte	byte
Double	double
DateTime	dateTime
Decimal	decimal
Single	float
Int32	int
Int64	long
XmlQualifiedName	QName
Int16	short
String	string
Byte	unsignedByte
UInt32	unsignedInt
UInt64	unsignedLong
UInt16	unsignedShort

The result of this mapping can be found in the full WSDL in [Appendix A](#) of this specification.

2.2.1 Namespaces

This specification defines and references various **XML namespaces** using the mechanisms that are specified in [\[XMLNS3\]](#). Although this specification associates a specific XML namespace prefix for each XML namespace that is used, the choice of any particular XML namespace prefix is implementation-specific and not significant for interoperability.

Prefix	Namespace URI	Reference
soap	http://schemas.xmlsoap.org/wsdl/soap/	[SOAP1.1] / [SOAP1.2]
tns	http://schemas.microsoft.com/sqlserver/2006/03/15/reporting/reportingser	Defined in

Prefix	Namespace URI	Reference
	vices	Appendix A of this document
s	http://www.w3.org/2001/XMLSchema	[XMLSCHEMA1]
soap12	http://schemas.xmlsoap.org/wsdl/soap12/	[SOAP1.2]
wsdl	http://schemas.xmlsoap.org/wsdl	[WSDL]

2.2.2 Methods

The following table summarizes the set of method definitions that are defined by this specification.

Report Management for SharePoint Mode: ReportService2006 methods are defined in detail in [\[MSDN-RS2006Methods\]](#).

Method	Description
CancelJob	Cancels the execution of a job.
CreateDataDrivenSubscription	Creates a data-driven subscription for a specified report.
CreateDataSource	Creates a new data source in a SharePoint library.
CreateFolder	Adds a folder to a SharePoint library.
CreateModel	Adds a model to a SharePoint library.
CreateReport	Adds a new report to a SharePoint library.
CreateReportHistorySnapshot	Generates a report history snapshot of a specified report.
CreateResource	Adds a new resource to a SharePoint library.
CreateSchedule	Creates a new shared schedule.
CreateSubscription	Creates a subscription for the specified report in the report server database.
DeleteItem	Deletes a specified item from a SharePoint library.
DeleteReportHistorySnapshot	Deletes an individual report history snapshot for a specified report. If errors occur, the report history snapshot is not deleted.
DeleteSchedule	Deletes a shared schedule from the report server database.
DeleteSubscription	Deletes a subscription from the report server database.
DisableDataSource	Disables a data source that is enabled.
EnableDataSource	Enables a data source that is disabled.
FireEvent	Raises an event based on the supplied parameters.
FlushCache	Invalidates the cache for an individual report.

Method	Description
GenerateModel	Generates a default model on top of a shared data source.
GetCacheOptions	Returns the cache configuration for a report and the settings that describe when the cached copy of the report expires.
GetDataDrivenSubscriptionProperties	Returns the properties of a data-driven subscription.
GetDataSourceContents	Returns the contents of a data source.
GetExecutionOptions	Returns the execution option and associated settings for an individual report.
GetExtensionSettings	Returns a list of settings for a given extension.
GetItemDataSourcePrompts	Returns the data source prompts for a specified item.
GetItemDataSources	Returns the data sources for an item in the catalog.
GetItemType	Returns the type of an item in a SharePoint library, if the item exists.
GetModelDefinition	Returns the definition for a model.
GetModelItemPermissions	Returns the user permissions that are associated with the model item.
GetModelItemPolicies	Returns the policies that are associated with a model item.
GetPermissions	Returns the user permissions that are associated with a particular item in a SharePoint library.
GetPolicies	Returns the policies that are associated with a particular item in a SharePoint library.
GetProperties	Returns the value of one or more properties of an item in a SharePoint library.
GetReportDefinition	Returns the report definition for a report.
GetReportHistoryLimit	Returns the report history snapshot limit for a specified report.
GetReportHistoryOptions	Returns the report history snapshot option and properties that are generated for a report.
GetReportParameters	Returns the report parameter properties for a specified report. The GetReportParameters method can also be used to validate parameter values against parameters for a specified report.
GetResourceContents	Returns the contents of a resource.
GetRoleProperties	Returns role information and a collection of associated tasks.
GetScheduleProperties	Returns the properties of a shared schedule.
GetSubscriptionProperties	Returns the properties of a specified subscription.

Method	Description
GetSystemProperties	Returns the value of one or more system properties.
GetUserModel	Returns the semantic piece of a model for the current user.
InheritModelItemParentSecurity	Deletes the policies that are associated with a model item and causes the model item to inherit the policies from its parent.
InheritParentSecurity	Deletes the policies that are associated with an item. As a result, the item inherits the policies from its parent.
ListAllSubscriptions	Returns a list of subscriptions that have been created by all users of a report server for a given site.
ListChildren	Returns a list of children from a specified folder.
ListDependentItems	Returns a list of catalog items that reference a specified catalog item.
ListEvents	Returns a list of events that are supported by the report server.
ListExtensions	Returns a list of extensions that are configured for a given extension type.
ListJobs	Returns a list of jobs that are running on the report server.
ListModelDrillthroughReports	Lists drillthrough reports that are associated with an entity in a model.
ListModelItemChildren	Returns an array of model item child elements.
ListModelPerspectives	Lists models and perspectives that are available to the user.
ListMySubscriptions	Returns a list of subscriptions that have been created by the current user of the report server for the given site.
ListParents	Returns parent items for the given item.
ListReportHistory	Returns a list of report history snapshots and their properties for a specified report.
ListReportSubscriptions	Returns a list of subscriptions that have been created by users for a given report.
ListRoles	Returns the names and descriptions of roles for a given SharePoint site.
ListScheduledReports	Returns a list of reports that are associated with a shared schedule.
ListSchedules	Returns a list of all shared schedules for a given site.
ListSecureMethods	Returns a list of SOAP methods that require a secure connection when invoked.
ListTasks	Returns the names and descriptions of tasks that are managed by the report server.

Method	Description
MoveItem	Moves and/or renames an item.
PauseSchedule	Pauses the execution of a given schedule.
PrepareQuery	Returns a dataset that contains the fields that are retrieved by the delivery query for a data-driven subscription.
RegenerateModel	Updates an existing model based on changes to the data source schema.
RemoveAllModelItemPolicies	Deletes all policies that are associated with model items in the specified model.
ResumeSchedule	Resumes a shared schedule that has been paused.
SetCacheOptions	Configures a report to be cached and provides settings that specify when the cached copy of the report expires.
SetDataDrivenSubscriptionProperties	Sets the properties of a data-driven subscription.
SetDataSourceContents	Sets the connection properties that are associated with a DataSource object.
SetExecutionOptions	Sets execution options and associated execution properties for a specified report.
SetItemDataSources	Sets the data sources for an item in a SharePoint library.
SetModelDefinition	Sets the definition for a specified model.
SetModelDrillthroughReports	Associates a set of drillthrough reports together with a model.
SetModelItemPolicies	Sets security policies on a model item.
SetPolicies	Sets the policies that are associated with a specified item.
SetProperties	Sets one or more properties of a specified item.
SetReportDefinition	Sets the report definition for a specified report.
SetReportHistoryLimit	Specifies the number of snapshots of a report that the report server retains in the report server database.
SetReportHistoryOptions	Sets report history options that specify when a report history snapshot is created for a specified report.
SetReportParameters	Sets report parameter properties for a specified report.
SetResourceContents	Sets the contents of a resource.
SetScheduleProperties	Sets the properties of a shared schedule.
SetSubscriptionProperties	Sets the properties of a subscription.
SetSystemProperties	Sets one or more system properties for the SharePoint farm.
UpdateReportExecutionSnapshot	Generates a report execution snapshot for a specified report.

Method	Description
ValidateExtensionSettings	Validates Reporting Services extension settings.

2.2.3 Types

The following table summarizes the set of type definitions that are defined by this specification.

Report Management for SharePoint Mode: ReportService2006 types are defined in detail in [\[MSDNSQL2008RSWS\]](#).

Type	Description
ActiveState	Represents information about the active state of a subscription. An ActiveState object is returned by methods that query subscription properties.
CatalogItem	Represents an item in a SharePoint library.
CredentialRetrievalEnum	Describes the credential retrieval settings for a data source.
DailyRecurrence	Represents the intervals at which a scheduled report runs. Intervals are specified in days.
DataRetrievalPlan	Represents settings that are required to retrieve data from the delivery query for data-driven subscriptions.
DataSetDefinition	Represents information about a set of data to display in a report.
DataSource	Represents a data source in a SharePoint library.
DataSourceCredentials	Represents data source credentials.
DataSourceDefinition	Represents a data source definition in SharePoint library.
DataSourceDefinitionOrReference	Represents a data source definition or a reference to a shared data source.
DataSourcePrompt	Represents the name of a data source and the prompt to display to a user.
DataSourceReference	Represents a reference to a shared data source in a SharePoint library.
DaysOfWeekSelector	Represents the days of the week on which a scheduled report runs.
DrillthroughType	Specifies the type of a drillthrough report.
Event	Represents an event that is registered with the report server.
ExecutionSettingEnum	Describes the current execution setting of a report.
ExpirationDefinition	Represents the expiration setting for a cached report.
Extension	Represents an extension that is registered with the report server.
ExtensionParameter	Represents a setting for an extension.

Type	Description
ExtensionSettings	Represents a delivery extension and its configurable settings.
ExtensionTypeEnum	Describes the type of extension that is registered with the report server.
Field	Represents a field in a dataset of a report.
InvalidDataSourceReference	Represents a state in which a data source reference is no longer valid.
ItemTypeEnum	Describes the type of an item in a SharePoint library.
Job	Represents a user or system job that a report server is actively processing.
JobActionEnum	Describes the process that initiated the job.
JobStatusEnum	Describes the status of a job.
JobTypeEnum	Describes the type of a job.
MinuteRecurrence	Represents the intervals, in minutes, at which a scheduled report runs.
ModelCatalogItem	Provides a listing of all model perspectives for a model.
ModelDrillthroughReport	Provides information about a model drillthrough report.
ModelItem	Provides the semantic definition of a model item.
ModelItemTypeEnum	Defines the types that model items can contain.
ModelPerspective	Provides information about a perspective of a model.
MonthlyDOWRecurrence	Represents the dates on which a scheduled report runs, typically by month, week, and day of the week.
MonthlyRecurrence	Represents the days of the month on which a scheduled report runs.
MonthsOfYearSelector	Represents the months of the year in which a scheduled report runs.
NoSchedule	Represents a state in which no schedules are associated with the execution or snapshot history settings of a report.
ParameterFieldReference	Represents a field name that a report server uses to retrieve the value for a parameter.
ParameterStateEnum	Specifies the state of a parameter.
ParameterTypeEnum	Specifies the data type of a parameter.
ParameterValue	Represents data that is used in parameterized reports or in delivery extension settings.
ParameterValueOrFieldReference	Represents a user-supplied value or a field name that represents the value of a parameter.

Type	Description
Policy	Represents groups and users and their roles, which are associated with items in a SharePoint library.
Property	Represents the properties of an item in a SharePoint library.
QueryDefinition	Represents a query that retrieves the data for a subscription.
RecurrencePattern	Represents the recurrence pattern of a schedule definition.
ReportHistorySnapshot	Represents a report history snapshot.
ReportParameter	Represents a report parameter.
Role	Represents a role for use in ssRSnoversion security.
Schedule	Represents a schedule and its properties.
ScheduleDefinition	Represents a defined schedule.
ScheduleDefinitionOrReference	Represents a schedule definition or a reference to a shared schedule.
ScheduleExpiration	Represents a schedule that defines when a cached copy of a report expires.
ScheduleReference	Represents a reference to a shared schedule.
ScheduleStateEnum	Describes the current state of a schedule.
SecurityScopeEnum	Defines the scopes of security that are available for a SharePoint site.
SensitivityEnum	Describes the sensitivity of a given type: kanatype, case, width, or accent.
Subscription	Represents a subscription in the report server database.
SYSTEMTIME	Represents a date and time by using individual members for the month, day, year, weekday, hour, minute, second, and millisecond.
Task	Represents a SharePoint site or list permission.
TimeExpiration	Represents the time, in minutes, that defines when a cached copy of a report expires.
TimeZoneInformation	Specifies information specific to the time zone.
ValidValue	Represents a valid value for an extension setting or report parameter.
Warning	Represents a list of errors or warnings that are returned when a report is published or processed.
WeeklyRecurrence	Represents the number of weeks and the days of the week on which a scheduled report runs.
WeekNumberEnum	Describes the week of the month in which a scheduled report

Type	Description
	runs.

2.2.4 SOAP Headers

The following table summarizes the set of SOAP header definitions that are defined by this specification.

Report Management for SharePoint Mode: ReportService2006 SOAP headers are defined in detail in [\[MSDNSQL2008RSWS\]](#).

SOAP Headers	Description
ServerInfoHeader	Represents information about the report server.
TrustedUserHeader	Supports the SQL Server infrastructure. <3>

3 Appendix A: Full WSDL

For ease of implementation, the full WSDL is provided here.

```
<?xml version="1.0" encoding="utf-8"?>
<wsdl:definitions xmlns:s="http://www.w3.org/2001/XMLSchema"
xmlns:soap12="http://schemas.xmlsoap.org/wsdl/soap12/"
xmlns:tns="http://schemas.microsoft.com/sqlserver/2006/03/15/reporting/reportingservices"
xmlns:soap="http://schemas.xmlsoap.org/wsdl/soap/"
targetNamespace="http://schemas.microsoft.com/sqlserver/2006/03/15/reporting/reportingservice
s" xmlns:wsdl="http://schemas.xmlsoap.org/wsdl/">
  <wsdl:documentation xmlns:wsdl="http://schemas.xmlsoap.org/wsdl/">The Reporting Services
Web Service enables you to manage a report server and its contents including server settings,
security, reports, subscriptions, and data sources.</wsdl:documentation>
  <wsdl:types>
    <s:schema elementFormDefault="qualified"
targetNamespace="http://schemas.microsoft.com/sqlserver/2006/03/15/reporting/reportingservice
s">
      <s:element name="ListSecureMethods">
        <s:complexType />
      </s:element>
      <s:element name="ListSecureMethodsResponse">
        <s:complexType>
          <s:sequence>
            <s:element minOccurs="0" maxOccurs="1" name="ListSecureMethodsResult"
type="tns:ArrayOfString" />
          </s:sequence>
        </s:complexType>
      </s:element>
      <s:complexType name="ArrayOfString">
        <s:sequence>
          <s:element minOccurs="0" maxOccurs="unbounded" name="string" nillable="true"
type="s:string" />
        </s:sequence>
      </s:complexType>
      <s:element name="TrustedUserHeader" type="tns:TrustedUserHeader" />
      <s:complexType name="TrustedUserHeader">
        <s:sequence>
          <s:element minOccurs="0" maxOccurs="1" name="UserName" type="s:string" />
          <s:element minOccurs="0" maxOccurs="1" name="UserToken" type="s:base64Binary" />
        </s:sequence>
        <s:anyAttribute />
      </s:complexType>
      <s:element name="ServerInfoHeader" type="tns:ServerInfoHeader" />
      <s:complexType name="ServerInfoHeader">
        <s:sequence>
          <s:element minOccurs="0" maxOccurs="1" name="ReportServerVersionNumber"
type="s:string" />
          <s:element minOccurs="0" maxOccurs="1" name="ReportServerEdition" type="s:string"
/>
          <s:element minOccurs="0" maxOccurs="1" name="ReportServerVersion" type="s:string"
/>
          <s:element minOccurs="0" maxOccurs="1" name="ReportServerDateTime" type="s:string"
/>
          <s:element minOccurs="0" maxOccurs="1" name="ReportServerTimeZoneInfo"
type="tns:TimeZoneInformation" />
        </s:sequence>
        <s:anyAttribute />
      </s:complexType>
    </s:schema>
  </wsdl:types>

```

```

<s:complexType name="TimeZoneInformation">
  <s:sequence>
    <s:element minOccurs="1" maxOccurs="1" name="Bias" type="s:int" />
    <s:element minOccurs="1" maxOccurs="1" name="StandardBias" type="s:int" />
    <s:element minOccurs="1" maxOccurs="1" name="StandardDate" type="tns:SYSTEMTIME" />
    <s:element minOccurs="1" maxOccurs="1" name="DaylightBias" type="s:int" />
    <s:element minOccurs="1" maxOccurs="1" name="DaylightDate" type="tns:SYSTEMTIME" />
  </s:sequence>
</s:complexType>
<s:complexType name="SYSTEMTIME">
  <s:sequence>
    <s:element minOccurs="1" maxOccurs="1" name="year" type="s:short" />
    <s:element minOccurs="1" maxOccurs="1" name="month" type="s:short" />
    <s:element minOccurs="1" maxOccurs="1" name="dayOfWeek" type="s:short" />
    <s:element minOccurs="1" maxOccurs="1" name="day" type="s:short" />
    <s:element minOccurs="1" maxOccurs="1" name="hour" type="s:short" />
    <s:element minOccurs="1" maxOccurs="1" name="minute" type="s:short" />
    <s:element minOccurs="1" maxOccurs="1" name="second" type="s:short" />
    <s:element minOccurs="1" maxOccurs="1" name="milliseconds" type="s:short" />
  </s:sequence>
</s:complexType>
<s:element name="GetSystemProperties">
  <s:complexType>
    <s:sequence>
      <s:element minOccurs="0" maxOccurs="1" name="Properties"
type="tns:ArrayOfProperty" />
    </s:sequence>
  </s:complexType>
</s:element>
<s:complexType name="ArrayOfProperty">
  <s:sequence>
    <s:element minOccurs="0" maxOccurs="unbounded" name="Property" nillable="true"
type="tns:Property" />
  </s:sequence>
</s:complexType>
<s:complexType name="Property">
  <s:sequence>
    <s:element minOccurs="0" maxOccurs="1" name="Name" type="s:string" />
    <s:element minOccurs="0" maxOccurs="1" name="Value" type="s:string" />
  </s:sequence>
</s:complexType>
<s:element name="GetSystemPropertiesResponse">
  <s:complexType>
    <s:sequence>
      <s:element minOccurs="0" maxOccurs="1" name="Values" type="tns:ArrayOfProperty"
/>
    </s:sequence>
  </s:complexType>
</s:element>
<s:element name="SetSystemProperties">
  <s:complexType>
    <s:sequence>
      <s:element minOccurs="0" maxOccurs="1" name="Properties"
type="tns:ArrayOfProperty" />
    </s:sequence>
  </s:complexType>
</s:element>
<s:element name="SetSystemPropertiesResponse">
  <s:complexType />

```

```

</s:element>
<s:element name="DeleteItem">
  <s:complexType>
    <s:sequence>
      <s:element minOccurs="0" maxOccurs="1" name="Item" type="s:string" />
    </s:sequence>
  </s:complexType>
</s:element>
<s:element name="DeleteItemResponse">
  <s:complexType />
</s:element>
<s:element name="MoveItem">
  <s:complexType>
    <s:sequence>
      <s:element minOccurs="0" maxOccurs="1" name="Item" type="s:string" />
      <s:element minOccurs="0" maxOccurs="1" name="Target" type="s:string" />
    </s:sequence>
  </s:complexType>
</s:element>
<s:element name="MoveItemResponse">
  <s:complexType />
</s:element>
<s:element name="ListChildren">
  <s:complexType>
    <s:sequence>
      <s:element minOccurs="0" maxOccurs="1" name="Item" type="s:string" />
    </s:sequence>
  </s:complexType>
</s:element>
<s:element name="ListChildrenResponse">
  <s:complexType>
    <s:sequence>
      <s:element minOccurs="0" maxOccurs="1" name="CatalogItems"
type="tns:ArrayOfCatalogItem" />
    </s:sequence>
  </s:complexType>
</s:element>
<s:complexType name="ArrayOfCatalogItem">
  <s:sequence>
    <s:element minOccurs="0" maxOccurs="unbounded" name="CatalogItem" nillable="true"
type="tns:CatalogItem" />
  </s:sequence>
</s:complexType>
<s:complexType name="CatalogItem">
  <s:sequence>
    <s:element minOccurs="0" maxOccurs="1" name="ID" type="s:string" />
    <s:element minOccurs="0" maxOccurs="1" name="Name" type="s:string" />
    <s:element minOccurs="0" maxOccurs="1" name="Path" type="s:string" />
    <s:element minOccurs="0" maxOccurs="1" name="VirtualPath" type="s:string" />
    <s:element minOccurs="1" maxOccurs="1" name="Type" type="tns:ItemTypeEnum" />
    <s:element minOccurs="0" maxOccurs="1" name="Size" type="s:int" />
    <s:element minOccurs="0" maxOccurs="1" name="Description" type="s:string" />
    <s:element minOccurs="0" maxOccurs="1" name="Hidden" type="s:boolean" />
    <s:element minOccurs="0" maxOccurs="1" name="CreationDate" type="s:dateTime" />
    <s:element minOccurs="0" maxOccurs="1" name="ModifiedDate" type="s:dateTime" />
    <s:element minOccurs="0" maxOccurs="1" name="CreatedBy" type="s:string" />
    <s:element minOccurs="0" maxOccurs="1" name="ModifiedBy" type="s:string" />
    <s:element minOccurs="0" maxOccurs="1" name="MimeType" type="s:string" />
    <s:element minOccurs="0" maxOccurs="1" name="ExecutionDate" type="s:dateTime" />
  </s:sequence>
</s:complexType>

```

```

    </s:sequence>
  </s:complexType>
  <s:simpleType name="ItemTypeEnum">
    <s:restriction base="s:string">
      <s:enumeration value="Unknown" />
      <s:enumeration value="Folder" />
      <s:enumeration value="Report" />
      <s:enumeration value="Resource" />
      <s:enumeration value="DataSource" />
      <s:enumeration value="Model" />
      <s:enumeration value="Site" />
    </s:restriction>
  </s:simpleType>
  <s:element name="ListParents">
    <s:complexType>
      <s:sequence>
        <s:element minOccurs="0" maxOccurs="1" name="Item" type="s:string" />
      </s:sequence>
    </s:complexType>
  </s:element>
  <s:element name="ListParentsResponse">
    <s:complexType>
      <s:sequence>
        <s:element minOccurs="0" maxOccurs="1" name="ListParentsResult"
type="tns:ArrayOfCatalogItem" />
      </s:sequence>
    </s:complexType>
  </s:element>
  <s:element name="ListDependentItems">
    <s:complexType>
      <s:sequence>
        <s:element minOccurs="0" maxOccurs="1" name="Item" type="s:string" />
      </s:sequence>
    </s:complexType>
  </s:element>
  <s:element name="ListDependentItemsResponse">
    <s:complexType>
      <s:sequence>
        <s:element minOccurs="0" maxOccurs="1" name="CatalogItems"
type="tns:ArrayOfCatalogItem" />
      </s:sequence>
    </s:complexType>
  </s:element>
  <s:element name="GetProperties">
    <s:complexType>
      <s:sequence>
        <s:element minOccurs="0" maxOccurs="1" name="Item" type="s:string" />
        <s:element minOccurs="0" maxOccurs="1" name="Properties"
type="tns:ArrayOfProperty" />
      </s:sequence>
    </s:complexType>
  </s:element>
  <s:element name="GetPropertiesResponse">
    <s:complexType>
      <s:sequence>
        <s:element minOccurs="0" maxOccurs="1" name="Values" type="tns:ArrayOfProperty"
/>
      </s:sequence>
    </s:complexType>

```

```

</s:element>
<s:element name="SetProperties">
  <s:complexType>
    <s:sequence>
      <s:element minOccurs="0" maxOccurs="1" name="Item" type="s:string" />
      <s:element minOccurs="0" maxOccurs="1" name="Properties"
type="tns:ArrayOfProperty" />
    </s:sequence>
  </s:complexType>
</s:element>
<s:element name="SetPropertiesResponse">
  <s:complexType />
</s:element>
<s:element name="GetItemType">
  <s:complexType>
    <s:sequence>
      <s:element minOccurs="0" maxOccurs="1" name="Item" type="s:string" />
    </s:sequence>
  </s:complexType>
</s:element>
<s:element name="GetItemTypeResponse">
  <s:complexType>
    <s:sequence>
      <s:element minOccurs="1" maxOccurs="1" name="Type" type="tns:ItemTypeEnum" />
    </s:sequence>
  </s:complexType>
</s:element>
<s:element name="CreateFolder">
  <s:complexType>
    <s:sequence>
      <s:element minOccurs="0" maxOccurs="1" name="Folder" type="s:string" />
      <s:element minOccurs="0" maxOccurs="1" name="Parent" type="s:string" />
    </s:sequence>
  </s:complexType>
</s:element>
<s:element name="CreateFolderResponse">
  <s:complexType>
    <s:sequence>
      <s:element minOccurs="0" maxOccurs="1" name="ItemInfo" type="tns:CatalogItem" />
    </s:sequence>
  </s:complexType>
</s:element>
<s:element name="CreateReport">
  <s:complexType>
    <s:sequence>
      <s:element minOccurs="0" maxOccurs="1" name="Report" type="s:string" />
      <s:element minOccurs="0" maxOccurs="1" name="Parent" type="s:string" />
      <s:element minOccurs="1" maxOccurs="1" name="Overwrite" type="s:boolean" />
      <s:element minOccurs="0" maxOccurs="1" name="Definition" type="s:base64Binary" />
      <s:element minOccurs="0" maxOccurs="1" name="Properties"
type="tns:ArrayOfProperty" />
    </s:sequence>
  </s:complexType>
</s:element>
<s:element name="CreateReportResponse">
  <s:complexType>
    <s:sequence>
      <s:element minOccurs="0" maxOccurs="1" name="ItemInfo" type="tns:CatalogItem" />

```



```

        <s:element minOccurs="0" maxOccurs="1" name="Warnings" type="tns:ArrayOfWarning"
/>
    </s:sequence>
</s:complexType>
</s:element>
<s:complexType name="ArrayOfWarning">
    <s:sequence>
        <s:element minOccurs="0" maxOccurs="unbounded" name="Warning" nillable="true"
type="tns:Warning" />
    </s:sequence>
</s:complexType>
<s:complexType name="Warning">
    <s:sequence>
        <s:element minOccurs="0" maxOccurs="1" name="Code" type="s:string" />
        <s:element minOccurs="0" maxOccurs="1" name="Severity" type="s:string" />
        <s:element minOccurs="0" maxOccurs="1" name="ObjectName" type="s:string" />
        <s:element minOccurs="0" maxOccurs="1" name="ObjectType" type="s:string" />
        <s:element minOccurs="0" maxOccurs="1" name="Message" type="s:string" />
    </s:sequence>
</s:complexType>
<s:element name="GetReportDefinition">
    <s:complexType>
        <s:sequence>
            <s:element minOccurs="0" maxOccurs="1" name="Report" type="s:string" />
        </s:sequence>
    </s:complexType>
</s:element>
<s:element name="GetReportDefinitionResponse">
    <s:complexType>
        <s:sequence>
            <s:element minOccurs="0" maxOccurs="1" name="Definition" type="s:base64Binary" />
        </s:sequence>
    </s:complexType>
</s:element>
<s:element name="SetReportDefinition">
    <s:complexType>
        <s:sequence>
            <s:element minOccurs="0" maxOccurs="1" name="Report" type="s:string" />
            <s:element minOccurs="0" maxOccurs="1" name="Definition" type="s:base64Binary" />
        </s:sequence>
    </s:complexType>
</s:element>
<s:element name="SetReportDefinitionResponse">
    <s:complexType>
        <s:sequence>
            <s:element minOccurs="0" maxOccurs="1" name="Warnings" type="tns:ArrayOfWarning"
/>
        </s:sequence>
    </s:complexType>
</s:element>
<s:element name="CreateResource">
    <s:complexType>
        <s:sequence>
            <s:element minOccurs="0" maxOccurs="1" name="Resource" type="s:string" />
            <s:element minOccurs="0" maxOccurs="1" name="Parent" type="s:string" />
            <s:element minOccurs="1" maxOccurs="1" name="Overwrite" type="s:boolean" />
            <s:element minOccurs="0" maxOccurs="1" name="Contents" type="s:base64Binary" />
            <s:element minOccurs="0" maxOccurs="1" name="MimeType" type="s:string" />
        </s:sequence>
    </s:complexType>
</s:element>

```

```

        <s:element minOccurs="0" maxOccurs="1" name="Properties"
type="tns:ArrayOfProperty" />
    </s:sequence>
</s:complexType>
</s:element>
<s:element name="CreateResourceResponse">
    <s:complexType>
        <s:sequence>
            <s:element minOccurs="0" maxOccurs="1" name="ItemInfo" type="tns:CatalogItem" />
        </s:sequence>
    </s:complexType>
</s:element>
<s:element name="SetResourceContents">
    <s:complexType>
        <s:sequence>
            <s:element minOccurs="0" maxOccurs="1" name="Resource" type="s:string" />
            <s:element minOccurs="0" maxOccurs="1" name="Contents" type="s:base64Binary" />
            <s:element minOccurs="0" maxOccurs="1" name="MimeType" type="s:string" />
        </s:sequence>
    </s:complexType>
</s:element>
<s:element name="SetResourceContentsResponse">
    <s:complexType />
</s:element>
<s:element name="GetResourceContents">
    <s:complexType>
        <s:sequence>
            <s:element minOccurs="0" maxOccurs="1" name="Resource" type="s:string" />
        </s:sequence>
    </s:complexType>
</s:element>
<s:element name="GetResourceContentsResponse">
    <s:complexType>
        <s:sequence>
            <s:element minOccurs="0" maxOccurs="1" name="Contents" type="s:base64Binary" />
            <s:element minOccurs="0" maxOccurs="1" name="MimeType" type="s:string" />
        </s:sequence>
    </s:complexType>
</s:element>
<s:element name="GetReportParameters">
    <s:complexType>
        <s:sequence>
            <s:element minOccurs="0" maxOccurs="1" name="Report" type="s:string" />
            <s:element minOccurs="0" maxOccurs="1" name="HistoryID" type="s:string" />
            <s:element minOccurs="0" maxOccurs="1" name="Values"
type="tns:ArrayOfParameterValue" />
            <s:element minOccurs="0" maxOccurs="1" name="Credentials"
type="tns:ArrayOfDataSourceCredentials" />
        </s:sequence>
    </s:complexType>
</s:element>
<s:complexType name="ArrayOfParameterValue">
    <s:sequence>
        <s:element minOccurs="0" maxOccurs="unbounded" name="ParameterValue"
nillable="true" type="tns:ParameterValue" />
    </s:sequence>
</s:complexType>
<s:complexType name="ParameterValue">
    <s:complexContent mixed="false">

```

```

    <s:extension base="tns:ParameterValueOrFieldReference">
      <s:sequence>
        <s:element minOccurs="0" maxOccurs="1" name="Name" type="s:string" />
        <s:element minOccurs="0" maxOccurs="1" name="Value" type="s:string" />
        <s:element minOccurs="0" maxOccurs="1" name="Label" type="s:string" />
      </s:sequence>
    </s:extension>
  </s:complexContent>
</s:complexType>
<s:complexType name="ParameterValueOrFieldReference" />
<s:complexType name="ArrayOfDataSourceCredentials">
  <s:sequence>
    <s:element minOccurs="0" maxOccurs="unbounded" name="DataSourceCredentials"
nillable="true" type="tns:DataSourceCredentials" />
  </s:sequence>
</s:complexType>
<s:complexType name="DataSourceCredentials">
  <s:sequence>
    <s:element minOccurs="0" maxOccurs="1" name="DataSourceName" type="s:string" />
    <s:element minOccurs="0" maxOccurs="1" name="UserName" type="s:string" />
    <s:element minOccurs="0" maxOccurs="1" name="Password" type="s:string" />
  </s:sequence>
</s:complexType>
<s:element name="GetReportParametersResponse">
  <s:complexType>
    <s:sequence>
      <s:element minOccurs="0" maxOccurs="1" name="Parameters"
type="tns:ArrayOfReportParameter" />
    </s:sequence>
  </s:complexType>
</s:element>
<s:complexType name="ArrayOfReportParameter">
  <s:sequence>
    <s:element minOccurs="0" maxOccurs="unbounded" name="ReportParameter"
nillable="true" type="tns:ReportParameter" />
  </s:sequence>
</s:complexType>
<s:complexType name="ReportParameter">
  <s:sequence>
    <s:element minOccurs="0" maxOccurs="1" name="Name" type="s:string" />
    <s:element minOccurs="0" maxOccurs="1" name="Type" type="tns:ParameterTypeEnum" />
    <s:element minOccurs="0" maxOccurs="1" name="Nullable" type="s:boolean" />
    <s:element minOccurs="0" maxOccurs="1" name="AllowBlank" type="s:boolean" />
    <s:element minOccurs="0" maxOccurs="1" name="MultiValue" type="s:boolean" />
    <s:element minOccurs="0" maxOccurs="1" name="QueryParameter" type="s:boolean" />
    <s:element minOccurs="0" maxOccurs="1" name="Prompt" type="s:string" />
    <s:element minOccurs="0" maxOccurs="1" name="PromptUser" type="s:boolean" />
    <s:element minOccurs="0" maxOccurs="1" name="Dependencies"
type="tns:ArrayOfString1" />
    <s:element minOccurs="0" maxOccurs="1" name="ValidValuesQueryBased"
type="s:boolean" />
    <s:element minOccurs="0" maxOccurs="1" name="ValidValues"
type="tns:ArrayOfValidValue" />
    <s:element minOccurs="0" maxOccurs="1" name="DefaultValuesQueryBased"
type="s:boolean" />
    <s:element minOccurs="0" maxOccurs="1" name="DefaultValues"
type="tns:ArrayOfString2" />
    <s:element minOccurs="0" maxOccurs="1" name="State" type="tns:ParameterStateEnum"
/>
    <s:element minOccurs="0" maxOccurs="1" name="ErrorMessage" type="s:string" />
  </s:sequence>

```

```

    </s:sequence>
  </s:complexType>
  <s:simpleType name="ParameterTypeEnum">
    <s:restriction base="s:string">
      <s:enumeration value="Boolean" />
      <s:enumeration value="DateTime" />
      <s:enumeration value="Integer" />
      <s:enumeration value="Float" />
      <s:enumeration value="String" />
    </s:restriction>
  </s:simpleType>
  <s:complexType name="ArrayOfString1">
    <s:sequence>
      <s:element minOccurs="0" maxOccurs="unbounded" name="Dependency" nillable="true"
type="s:string" />
    </s:sequence>
  </s:complexType>
  <s:complexType name="ArrayOfValidValue">
    <s:sequence>
      <s:element minOccurs="0" maxOccurs="unbounded" name="ValidValue" nillable="true"
type="tns:ValidValue" />
    </s:sequence>
  </s:complexType>
  <s:complexType name="ValidValue">
    <s:sequence>
      <s:element minOccurs="0" maxOccurs="1" name="Label" type="s:string" />
      <s:element minOccurs="0" maxOccurs="1" name="Value" type="s:string" />
    </s:sequence>
  </s:complexType>
  <s:complexType name="ArrayOfString2">
    <s:sequence>
      <s:element minOccurs="0" maxOccurs="unbounded" name="Value" nillable="true"
type="s:string" />
    </s:sequence>
  </s:complexType>
  <s:simpleType name="ParameterStateEnum">
    <s:restriction base="s:string">
      <s:enumeration value="HasValidValue" />
      <s:enumeration value="MissingValidValue" />
      <s:enumeration value="HasOutstandingDependencies" />
      <s:enumeration value="DynamicValuesUnavailable" />
    </s:restriction>
  </s:simpleType>
  <s:element name="SetReportParameters">
    <s:complexType>
      <s:sequence>
        <s:element minOccurs="0" maxOccurs="1" name="Report" type="s:string" />
        <s:element minOccurs="0" maxOccurs="1" name="Parameters"
type="tns:ArrayOfReportParameter" />
      </s:sequence>
    </s:complexType>
  </s:element>
  <s:element name="SetReportParametersResponse">
    <s:complexType />
  </s:element>
  <s:element name="SetExecutionOptions">
    <s:complexType>
      <s:sequence>
        <s:element minOccurs="0" maxOccurs="1" name="Report" type="s:string" />

```

```

        <s:element minOccurs="1" maxOccurs="1" name="ExecutionSetting"
type="tns:ExecutionSettingEnum" />
        <s:choice minOccurs="1" maxOccurs="1">
            <s:element minOccurs="0" maxOccurs="1" name="ScheduleDefinition"
type="tns:ScheduleDefinition" />
            <s:element minOccurs="0" maxOccurs="1" name="ScheduleReference"
type="tns:ScheduleReference" />
            <s:element minOccurs="0" maxOccurs="1" name="NoSchedule" type="tns:NoSchedule"
/>
        </s:choice>
    </s:sequence>
</s:complexType>
</s:element>
<s:simpleType name="ExecutionSettingEnum">
    <s:restriction base="s:string">
        <s:enumeration value="Live" />
        <s:enumeration value="Snapshot" />
    </s:restriction>
</s:simpleType>
<s:complexType name="ScheduleDefinition">
    <s:complexContent mixed="false">
        <s:extension base="tns:ScheduleDefinitionOrReference">
            <s:sequence>
                <s:element minOccurs="1" maxOccurs="1" name="StartDateTime" type="s:dateTime"
/>
                <s:element minOccurs="0" maxOccurs="1" name="EndDate" type="s:dateTime" />
                <s:choice minOccurs="1" maxOccurs="1">
                    <s:element minOccurs="0" maxOccurs="1" name="MonthlyRecurrence"
type="tns:MonthlyRecurrence" />
                    <s:element minOccurs="0" maxOccurs="1" name="MinuteRecurrence"
type="tns:MinuteRecurrence" />
                    <s:element minOccurs="0" maxOccurs="1" name="DailyRecurrence"
type="tns:DailyRecurrence" />
                    <s:element minOccurs="0" maxOccurs="1" name="WeeklyRecurrence"
type="tns:WeeklyRecurrence" />
                    <s:element minOccurs="0" maxOccurs="1" name="MonthlyDOWRecurrence"
type="tns:MonthlyDOWRecurrence" />
                </s:choice>
            </s:sequence>
        </s:extension>
    </s:complexContent>
</s:complexType>
<s:complexType name="ScheduleDefinitionOrReference" />
<s:complexType name="NoSchedule">
    <s:complexContent mixed="false">
        <s:extension base="tns:ScheduleDefinitionOrReference" />
    </s:complexContent>
</s:complexType>
<s:complexType name="ScheduleReference">
    <s:complexContent mixed="false">
        <s:extension base="tns:ScheduleDefinitionOrReference">
            <s:sequence>
                <s:element minOccurs="0" maxOccurs="1" name="ScheduleID" type="s:string" />
                <s:element minOccurs="0" maxOccurs="1" name="Definition"
type="tns:ScheduleDefinition" />
            </s:sequence>
        </s:extension>
    </s:complexContent>
</s:complexType>
<s:complexType name="MonthlyRecurrence">

```

```

    <s:complexContent mixed="false">
      <s:extension base="tns:RecurrencePattern">
        <s:sequence>
          <s:element minOccurs="0" maxOccurs="1" name="Days" type="s:string" />
          <s:element minOccurs="0" maxOccurs="1" name="MonthsOfYear"
type="tns:MonthsOfYearSelector" />
        </s:sequence>
      </s:extension>
    </s:complexContent>
  </s:complexType>
<s:complexType name="RecurrencePattern" />
<s:complexType name="MonthlyDOWRecurrence">
  <s:complexContent mixed="false">
    <s:extension base="tns:RecurrencePattern">
      <s:sequence>
        <s:element minOccurs="0" maxOccurs="1" name="WhichWeek"
type="tns:WeekNumberEnum" />
        <s:element minOccurs="0" maxOccurs="1" name="DaysOfWeek"
type="tns:DaysOfWeekSelector" />
        <s:element minOccurs="0" maxOccurs="1" name="MonthsOfYear"
type="tns:MonthsOfYearSelector" />
      </s:sequence>
    </s:extension>
  </s:complexContent>
</s:complexType>
<s:simpleType name="WeekNumberEnum">
  <s:restriction base="s:string">
    <s:enumeration value="FirstWeek" />
    <s:enumeration value="SecondWeek" />
    <s:enumeration value="ThirdWeek" />
    <s:enumeration value="FourthWeek" />
    <s:enumeration value="LastWeek" />
  </s:restriction>
</s:simpleType>
<s:complexType name="DaysOfWeekSelector">
  <s:sequence>
    <s:element minOccurs="1" maxOccurs="1" name="Sunday" type="s:boolean" />
    <s:element minOccurs="1" maxOccurs="1" name="Monday" type="s:boolean" />
    <s:element minOccurs="1" maxOccurs="1" name="Tuesday" type="s:boolean" />
    <s:element minOccurs="1" maxOccurs="1" name="Wednesday" type="s:boolean" />
    <s:element minOccurs="1" maxOccurs="1" name="Thursday" type="s:boolean" />
    <s:element minOccurs="1" maxOccurs="1" name="Friday" type="s:boolean" />
    <s:element minOccurs="1" maxOccurs="1" name="Saturday" type="s:boolean" />
  </s:sequence>
</s:complexType>
<s:complexType name="MonthsOfYearSelector">
  <s:sequence>
    <s:element minOccurs="1" maxOccurs="1" name="January" type="s:boolean" />
    <s:element minOccurs="1" maxOccurs="1" name="February" type="s:boolean" />
    <s:element minOccurs="1" maxOccurs="1" name="March" type="s:boolean" />
    <s:element minOccurs="1" maxOccurs="1" name="April" type="s:boolean" />
    <s:element minOccurs="1" maxOccurs="1" name="May" type="s:boolean" />
    <s:element minOccurs="1" maxOccurs="1" name="June" type="s:boolean" />
    <s:element minOccurs="1" maxOccurs="1" name="July" type="s:boolean" />
    <s:element minOccurs="1" maxOccurs="1" name="August" type="s:boolean" />
    <s:element minOccurs="1" maxOccurs="1" name="September" type="s:boolean" />
    <s:element minOccurs="1" maxOccurs="1" name="October" type="s:boolean" />
    <s:element minOccurs="1" maxOccurs="1" name="November" type="s:boolean" />
    <s:element minOccurs="1" maxOccurs="1" name="December" type="s:boolean" />
  </s:sequence>

```

```

    </s:sequence>
  </s:complexType>
  <s:complexType name="WeeklyRecurrence">
    <s:complexContent mixed="false">
      <s:extension base="tns:RecurrencePattern">
        <s:sequence>
          <s:element minOccurs="0" maxOccurs="1" name="WeeksInterval" type="s:int" />
          <s:element minOccurs="0" maxOccurs="1" name="DaysOfWeek"
type="tns:DaysOfWeekSelector" />
        </s:sequence>
      </s:extension>
    </s:complexContent>
  </s:complexType>
  <s:complexType name="DailyRecurrence">
    <s:complexContent mixed="false">
      <s:extension base="tns:RecurrencePattern">
        <s:sequence>
          <s:element minOccurs="1" maxOccurs="1" name="DaysInterval" type="s:int" />
        </s:sequence>
      </s:extension>
    </s:complexContent>
  </s:complexType>
  <s:complexType name="MinuteRecurrence">
    <s:complexContent mixed="false">
      <s:extension base="tns:RecurrencePattern">
        <s:sequence>
          <s:element minOccurs="1" maxOccurs="1" name="MinutesInterval" type="s:int" />
        </s:sequence>
      </s:extension>
    </s:complexContent>
  </s:complexType>
  <s:element name="SetExecutionOptionsResponse">
    <s:complexType />
  </s:element>
  <s:element name="GetExecutionOptions">
    <s:complexType>
      <s:sequence>
        <s:element minOccurs="0" maxOccurs="1" name="Report" type="s:string" />
      </s:sequence>
    </s:complexType>
  </s:element>
  <s:element name="GetExecutionOptionsResponse">
    <s:complexType>
      <s:sequence>
        <s:element minOccurs="1" maxOccurs="1" name="ExecutionSetting"
type="tns:ExecutionSettingEnum" />
        <s:choice minOccurs="1" maxOccurs="1">
          <s:element minOccurs="0" maxOccurs="1" name="ScheduleReference"
type="tns:ScheduleReference" />
          <s:element minOccurs="0" maxOccurs="1" name="ScheduleDefinition"
type="tns:ScheduleDefinition" />
          <s:element minOccurs="0" maxOccurs="1" name="NoSchedule" type="tns:NoSchedule"
/>
        </s:choice>
      </s:sequence>
    </s:complexType>
  </s:element>
  <s:element name="SetCacheOptions">
    <s:complexType>

```

```

    <s:sequence>
      <s:element minOccurs="0" maxOccurs="1" name="Report" type="s:string" />
      <s:element minOccurs="1" maxOccurs="1" name="CacheReport" type="s:boolean" />
      <s:choice minOccurs="1" maxOccurs="1">
        <s:element minOccurs="0" maxOccurs="1" name="ScheduleExpiration"
type="tns:ScheduleExpiration" />
        <s:element minOccurs="0" maxOccurs="1" name="TimeExpiration"
type="tns:TimeExpiration" />
      </s:choice>
    </s:sequence>
  </s:complexType>
</s:element>
<s:complexType name="ScheduleExpiration">
  <s:complexContent mixed="false">
    <s:extension base="tns:ExpirationDefinition">
      <s:sequence>
        <s:choice minOccurs="1" maxOccurs="1">
          <s:element minOccurs="0" maxOccurs="1" name="ScheduleDefinition"
type="tns:ScheduleDefinition" />
          <s:element minOccurs="0" maxOccurs="1" name="ScheduleReference"
type="tns:ScheduleReference" />
        </s:choice>
      </s:sequence>
    </s:extension>
  </s:complexContent>
</s:complexType>
<s:complexType name="ExpirationDefinition" />
<s:complexType name="TimeExpiration">
  <s:complexContent mixed="false">
    <s:extension base="tns:ExpirationDefinition">
      <s:sequence>
        <s:element minOccurs="1" maxOccurs="1" name="Minutes" type="s:int" />
      </s:sequence>
    </s:extension>
  </s:complexContent>
</s:complexType>
<s:element name="SetCacheOptionsResponse">
  <s:complexType />
</s:element>
<s:element name="GetCacheOptions">
  <s:complexType>
    <s:sequence>
      <s:element minOccurs="0" maxOccurs="1" name="Report" type="s:string" />
    </s:sequence>
  </s:complexType>
</s:element>
<s:element name="GetCacheOptionsResponse">
  <s:complexType>
    <s:sequence>
      <s:element minOccurs="1" maxOccurs="1" name="CacheReport" type="s:boolean" />
      <s:choice minOccurs="1" maxOccurs="1">
        <s:element minOccurs="0" maxOccurs="1" name="ScheduleExpiration"
type="tns:ScheduleExpiration" />
        <s:element minOccurs="0" maxOccurs="1" name="TimeExpiration"
type="tns:TimeExpiration" />
      </s:choice>
    </s:sequence>
  </s:complexType>
</s:element>

```



```

<s:element name="UpdateReportExecutionSnapshot">
  <s:complexType>
    <s:sequence>
      <s:element minOccurs="0" maxOccurs="1" name="Report" type="s:string" />
    </s:sequence>
  </s:complexType>
</s:element>
<s:element name="UpdateReportExecutionSnapshotResponse">
  <s:complexType />
</s:element>
<s:element name="FlushCache">
  <s:complexType>
    <s:sequence>
      <s:element minOccurs="0" maxOccurs="1" name="Report" type="s:string" />
    </s:sequence>
  </s:complexType>
</s:element>
<s:element name="FlushCacheResponse">
  <s:complexType />
</s:element>
<s:element name="ListJobs">
  <s:complexType />
</s:element>
<s:element name="ListJobsResponse">
  <s:complexType>
    <s:sequence>
      <s:element minOccurs="0" maxOccurs="1" name="Jobs" type="tns:ArrayOfJob" />
    </s:sequence>
  </s:complexType>
</s:element>
<s:complexType name="ArrayOfJob">
  <s:sequence>
    <s:element minOccurs="0" maxOccurs="unbounded" name="Job" nillable="true"
type="tns:Job" />
  </s:sequence>
</s:complexType>
<s:complexType name="Job">
  <s:sequence>
    <s:element minOccurs="0" maxOccurs="1" name="JobID" type="s:string" />
    <s:element minOccurs="0" maxOccurs="1" name="Name" type="s:string" />
    <s:element minOccurs="0" maxOccurs="1" name="Path" type="s:string" />
    <s:element minOccurs="0" maxOccurs="1" name="Description" type="s:string" />
    <s:element minOccurs="0" maxOccurs="1" name="Machine" type="s:string" />
    <s:element minOccurs="0" maxOccurs="1" name="User" type="s:string" />
    <s:element minOccurs="1" maxOccurs="1" name="StartDateTime" type="s:dateTime" />
    <s:element minOccurs="1" maxOccurs="1" name="Action" type="tns:JobActionEnum" />
    <s:element minOccurs="1" maxOccurs="1" name="Type" type="tns:JobTypeEnum" />
    <s:element minOccurs="1" maxOccurs="1" name="Status" type="tns:JobStatusEnum" />
  </s:sequence>
</s:complexType>
<s:simpleType name="JobActionEnum">
  <s:restriction base="s:string">
    <s:enumeration value="Render" />
    <s:enumeration value="SnapshotCreation" />
    <s:enumeration value="ReportHistoryCreation" />
    <s:enumeration value="ExecuteQuery" />
    <s:enumeration value="GetUserModel" />
  </s:restriction>
</s:simpleType>

```

```

<s:simpleType name="JobTypeEnum">
  <s:restriction base="s:string">
    <s:enumeration value="User" />
    <s:enumeration value="System" />
  </s:restriction>
</s:simpleType>
<s:simpleType name="JobStatusEnum">
  <s:restriction base="s:string">
    <s:enumeration value="New" />
    <s:enumeration value="Running" />
    <s:enumeration value="CancelRequested" />
  </s:restriction>
</s:simpleType>
<s:element name="CancelJob">
  <s:complexType>
    <s:sequence>
      <s:element minOccurs="0" maxOccurs="1" name="JobID" type="s:string" />
    </s:sequence>
  </s:complexType>
</s:element>
<s:element name="CancelJobResponse">
  <s:complexType>
    <s:sequence>
      <s:element minOccurs="1" maxOccurs="1" name="CancelJobResult" type="s:boolean" />
    </s:sequence>
  </s:complexType>
</s:element>
<s:element name="CreateDataSource">
  <s:complexType>
    <s:sequence>
      <s:element minOccurs="0" maxOccurs="1" name="DataSource" type="s:string" />
      <s:element minOccurs="0" maxOccurs="1" name="Parent" type="s:string" />
      <s:element minOccurs="1" maxOccurs="1" name="Overwrite" type="s:boolean" />
      <s:element minOccurs="0" maxOccurs="1" name="Definition"
type="tns:DataSourceDefinition" />
      <s:element minOccurs="0" maxOccurs="1" name="Properties"
type="tns:ArrayOfProperty" />
    </s:sequence>
  </s:complexType>
</s:element>
<s:complexType name="DataSourceDefinition">
  <s:complexContent mixed="false">
    <s:extension base="tns:DataSourceDefinitionOrReference">
      <s:sequence>
        <s:element minOccurs="0" maxOccurs="1" name="Extension" type="s:string" />
        <s:element minOccurs="0" maxOccurs="1" name="ConnectionString" type="s:string" />
        <s:element minOccurs="1" maxOccurs="1" name="UseOriginalConnectionString"
type="s:boolean" />
        <s:element minOccurs="1" maxOccurs="1"
name="OriginalConnectionStringExpressionBased" type="s:boolean" />
        <s:element minOccurs="1" maxOccurs="1" name="CredentialRetrieval"
type="tns:CredentialRetrievalEnum" />
        <s:element minOccurs="1" maxOccurs="1" name="WindowsCredentials"
type="s:boolean" />
        <s:element minOccurs="0" maxOccurs="1" name="ImpersonateUser" type="s:boolean"
/>
        <s:element minOccurs="0" maxOccurs="1" name="Prompt" type="s:string" />
        <s:element minOccurs="0" maxOccurs="1" name="UserName" type="s:string" />
        <s:element minOccurs="0" maxOccurs="1" name="Password" type="s:string" />
      </s:sequence>
    </s:extension>
  </s:complexContent>
</s:complexType>

```

```

        <s:element minOccurs="0" maxOccurs="1" name="Enabled" type="s:boolean" />
    </s:sequence>
</s:extension>
</s:complexContent>
</s:complexType>
<s:complexType name="DataSourceDefinitionOrReference" />
<s:simpleType name="CredentialRetrievalEnum">
    <s:restriction base="s:string">
        <s:enumeration value="Prompt" />
        <s:enumeration value="Store" />
        <s:enumeration value="Integrated" />
        <s:enumeration value="None" />
    </s:restriction>
</s:simpleType>
<s:element name="CreateDataSourceResponse">
    <s:complexType>
        <s:sequence>
            <s:element minOccurs="0" maxOccurs="1" name="ItemInfo" type="tns:CatalogItem" />
        </s:sequence>
    </s:complexType>
</s:element>
<s:element name="GetDataSourceContents">
    <s:complexType>
        <s:sequence>
            <s:element minOccurs="0" maxOccurs="1" name="DataSource" type="s:string" />
        </s:sequence>
    </s:complexType>
</s:element>
<s:element name="GetDataSourceContentsResponse">
    <s:complexType>
        <s:sequence>
            <s:element minOccurs="0" maxOccurs="1" name="Definition"
type="tns:DataSourceDefinition" />
        </s:sequence>
    </s:complexType>
</s:element>
<s:element name="SetDataSourceContents">
    <s:complexType>
        <s:sequence>
            <s:element minOccurs="0" maxOccurs="1" name="DataSource" type="s:string" />
            <s:element minOccurs="0" maxOccurs="1" name="Definition"
type="tns:DataSourceDefinition" />
        </s:sequence>
    </s:complexType>
</s:element>
<s:element name="SetDataSourceContentsResponse">
    <s:complexType />
</s:element>
<s:element name="EnableDataSource">
    <s:complexType>
        <s:sequence>
            <s:element minOccurs="0" maxOccurs="1" name="DataSource" type="s:string" />
        </s:sequence>
    </s:complexType>
</s:element>
<s:element name="EnableDataSourceResponse">
    <s:complexType />
</s:element>
<s:element name="DisableDataSource">

```

```

    <s:complexType>
      <s:sequence>
        <s:element minOccurs="0" maxOccurs="1" name="DataSource" type="s:string" />
      </s:sequence>
    </s:complexType>
  </s:element>
  <s:element name="DisableDataSourceResponse">
    <s:complexType />
  </s:element>
  <s:element name="SetItemDataSources">
    <s:complexType>
      <s:sequence>
        <s:element minOccurs="0" maxOccurs="1" name="Item" type="s:string" />
        <s:element minOccurs="0" maxOccurs="1" name="DataSources"
type="tns:ArrayOfDataSource" />
      </s:sequence>
    </s:complexType>
  </s:element>
  <s:complexType name="ArrayOfDataSource">
    <s:sequence>
      <s:element minOccurs="0" maxOccurs="unbounded" name="DataSource" nillable="true"
type="tns:DataSource" />
    </s:sequence>
  </s:complexType>
  <s:complexType name="DataSource">
    <s:sequence>
      <s:element minOccurs="0" maxOccurs="1" name="Name" type="s:string" />
      <s:choice minOccurs="1" maxOccurs="1">
        <s:element minOccurs="0" maxOccurs="1" name="InvalidDataSourceReference"
type="tns:InvalidDataSourceReference" />
        <s:element minOccurs="0" maxOccurs="1" name="DataSourceReference"
type="tns:DataSourceReference" />
        <s:element minOccurs="0" maxOccurs="1" name="DataSourceDefinition"
type="tns:DataSourceDefinition" />
      </s:choice>
    </s:sequence>
  </s:complexType>
  <s:complexType name="InvalidDataSourceReference">
    <s:complexContent mixed="false">
      <s:extension base="tns:DataSourceDefinitionOrReference" />
    </s:complexContent>
  </s:complexType>
  <s:complexType name="DataSourceReference">
    <s:complexContent mixed="false">
      <s:extension base="tns:DataSourceDefinitionOrReference">
        <s:sequence>
          <s:element minOccurs="0" maxOccurs="1" name="Reference" type="s:string" />
        </s:sequence>
      </s:extension>
    </s:complexContent>
  </s:complexType>
  <s:element name="SetItemDataSourcesResponse">
    <s:complexType />
  </s:element>
  <s:element name="GetItemDataSources">
    <s:complexType>
      <s:sequence>
        <s:element minOccurs="0" maxOccurs="1" name="Item" type="s:string" />
      </s:sequence>
    </s:complexType>
  </s:element>

```

```

        </s:complexType>
    </s:element>
    <s:element name="GetItemDataSourcesResponse">
        <s:complexType>
            <s:sequence>
                <s:element minOccurs="0" maxOccurs="1" name="DataSources"
type="tns:ArrayOfDataSource" />
            </s:sequence>
        </s:complexType>
    </s:element>
    <s:element name="GetItemDataSourcePrompts">
        <s:complexType>
            <s:sequence>
                <s:element minOccurs="0" maxOccurs="1" name="Item" type="s:string" />
            </s:sequence>
        </s:complexType>
    </s:element>
    <s:element name="GetItemDataSourcePromptsResponse">
        <s:complexType>
            <s:sequence>
                <s:element minOccurs="0" maxOccurs="1" name="DataSourcePrompts"
type="tns:ArrayOfDataSourcePrompt" />
            </s:sequence>
        </s:complexType>
    </s:element>
    <s:complexType name="ArrayOfDataSourcePrompt">
        <s:sequence>
            <s:element minOccurs="0" maxOccurs="unbounded" name="DataSourcePrompt"
nillable="true" type="tns:DataSourcePrompt" />
        </s:sequence>
    </s:complexType>
    <s:complexType name="DataSourcePrompt">
        <s:sequence>
            <s:element minOccurs="0" maxOccurs="1" name="Name" type="s:string" />
            <s:element minOccurs="0" maxOccurs="1" name="DataSourceID" type="s:string" />
            <s:element minOccurs="0" maxOccurs="1" name="Prompt" type="s:string" />
        </s:sequence>
    </s:complexType>
    <s:element name="CreateReportHistorySnapshot">
        <s:complexType>
            <s:sequence>
                <s:element minOccurs="0" maxOccurs="1" name="Report" type="s:string" />
            </s:sequence>
        </s:complexType>
    </s:element>
    <s:element name="CreateReportHistorySnapshotResponse">
        <s:complexType>
            <s:sequence>
                <s:element minOccurs="0" maxOccurs="1" name="HistoryID" type="s:string" />
                <s:element minOccurs="0" maxOccurs="1" name="Warnings" type="tns:ArrayOfWarning"
/>
            </s:sequence>
        </s:complexType>
    </s:element>
    <s:element name="SetReportHistoryOptions">
        <s:complexType>
            <s:sequence>
                <s:element minOccurs="0" maxOccurs="1" name="Report" type="s:string" />
            </s:sequence>
        </s:complexType>
    </s:element>

```

```

        <s:element minOccurs="1" maxOccurs="1" name="EnableManualSnapshotCreation"
type="s:boolean" />
        <s:element minOccurs="1" maxOccurs="1" name="KeepExecutionSnapshots"
type="s:boolean" />
        <s:choice minOccurs="1" maxOccurs="1">
            <s:element minOccurs="0" maxOccurs="1" name="ScheduleReference"
type="tns:ScheduleReference" />
            <s:element minOccurs="0" maxOccurs="1" name="NoSchedule" type="tns:NoSchedule"
/>
            <s:element minOccurs="0" maxOccurs="1" name="ScheduleDefinition"
type="tns:ScheduleDefinition" />
        </s:choice>
    </s:sequence>
</s:complexType>
</s:element>
<s:element name="SetReportHistoryOptionsResponse">
    <s:complexType />
</s:element>
<s:element name="GetReportHistoryOptions">
    <s:complexType>
        <s:sequence>
            <s:element minOccurs="0" maxOccurs="1" name="Report" type="s:string" />
        </s:sequence>
    </s:complexType>
</s:element>
<s:element name="GetReportHistoryOptionsResponse">
    <s:complexType>
        <s:sequence>
            <s:element minOccurs="1" maxOccurs="1" name="EnableManualSnapshotCreation"
type="s:boolean" />
            <s:element minOccurs="1" maxOccurs="1" name="KeepExecutionSnapshots"
type="s:boolean" />
            <s:choice minOccurs="1" maxOccurs="1">
                <s:element minOccurs="0" maxOccurs="1" name="ScheduleReference"
type="tns:ScheduleReference" />
                <s:element minOccurs="0" maxOccurs="1" name="ScheduleDefinition"
type="tns:ScheduleDefinition" />
                <s:element minOccurs="0" maxOccurs="1" name="NoSchedule" type="tns:NoSchedule"
/>
            </s:choice>
        </s:sequence>
    </s:complexType>
</s:element>
<s:element name="SetReportHistoryLimit">
    <s:complexType>
        <s:sequence>
            <s:element minOccurs="0" maxOccurs="1" name="Report" type="s:string" />
            <s:element minOccurs="1" maxOccurs="1" name="UseSystem" type="s:boolean" />
            <s:element minOccurs="1" maxOccurs="1" name="HistoryLimit" type="s:int" />
        </s:sequence>
    </s:complexType>
</s:element>
<s:element name="SetReportHistoryLimitResponse">
    <s:complexType />
</s:element>
<s:element name="GetReportHistoryLimit">
    <s:complexType>
        <s:sequence>
            <s:element minOccurs="0" maxOccurs="1" name="Report" type="s:string" />
        </s:sequence>
    </s:complexType>

```

```

    </s:complexType>
  </s:element>
  <s:element name="GetReportHistoryLimitResponse">
    <s:complexType>
      <s:sequence>
        <s:element minOccurs="1" maxOccurs="1" name="HistoryLimit" type="s:int" />
        <s:element minOccurs="1" maxOccurs="1" name="IsSystem" type="s:boolean" />
        <s:element minOccurs="1" maxOccurs="1" name="SystemLimit" type="s:int" />
      </s:sequence>
    </s:complexType>
  </s:element>
  <s:element name="ListReportHistory">
    <s:complexType>
      <s:sequence>
        <s:element minOccurs="0" maxOccurs="1" name="Report" type="s:string" />
      </s:sequence>
    </s:complexType>
  </s:element>
  <s:element name="ListReportHistoryResponse">
    <s:complexType>
      <s:sequence>
        <s:element minOccurs="0" maxOccurs="1" name="ReportHistory"
type="tns:ArrayOfReportHistorySnapshot" />
      </s:sequence>
    </s:complexType>
  </s:element>
  <s:complexType name="ArrayOfReportHistorySnapshot">
    <s:sequence>
      <s:element minOccurs="0" maxOccurs="unbounded" name="ReportHistorySnapshot"
nillable="true" type="tns:ReportHistorySnapshot" />
    </s:sequence>
  </s:complexType>
  <s:complexType name="ReportHistorySnapshot">
    <s:sequence>
      <s:element minOccurs="0" maxOccurs="1" name="HistoryID" type="s:string" />
      <s:element minOccurs="1" maxOccurs="1" name="CreationDate" type="s:dateTime" />
      <s:element minOccurs="1" maxOccurs="1" name="Size" type="s:int" />
    </s:sequence>
  </s:complexType>
  <s:element name="DeleteReportHistorySnapshot">
    <s:complexType>
      <s:sequence>
        <s:element minOccurs="0" maxOccurs="1" name="Report" type="s:string" />
        <s:element minOccurs="0" maxOccurs="1" name="HistoryID" type="s:string" />
      </s:sequence>
    </s:complexType>
  </s:element>
  <s:element name="DeleteReportHistorySnapshotResponse">
    <s:complexType />
  </s:element>
  <s:element name="CreateSchedule">
    <s:complexType>
      <s:sequence>
        <s:element minOccurs="0" maxOccurs="1" name="Name" type="s:string" />
        <s:element minOccurs="0" maxOccurs="1" name="ScheduleDefinition"
type="tns:ScheduleDefinition" />
        <s:element minOccurs="0" maxOccurs="1" name="Site" type="s:string" />
      </s:sequence>
    </s:complexType>
  </s:element>

```

```

</s:element>
<s:element name="CreateScheduleResponse">
  <s:complexType>
    <s:sequence>
      <s:element minOccurs="0" maxOccurs="1" name="ScheduleID" type="s:string" />
    </s:sequence>
  </s:complexType>
</s:element>
<s:element name="DeleteSchedule">
  <s:complexType>
    <s:sequence>
      <s:element minOccurs="0" maxOccurs="1" name="ScheduleID" type="s:string" />
    </s:sequence>
  </s:complexType>
</s:element>
<s:element name="DeleteScheduleResponse">
  <s:complexType />
</s:element>
<s:element name="SetScheduleProperties">
  <s:complexType>
    <s:sequence>
      <s:element minOccurs="0" maxOccurs="1" name="Name" type="s:string" />
      <s:element minOccurs="0" maxOccurs="1" name="ScheduleID" type="s:string" />
      <s:element minOccurs="0" maxOccurs="1" name="ScheduleDefinition"
type="tns:ScheduleDefinition" />
    </s:sequence>
  </s:complexType>
</s:element>
<s:element name="SetSchedulePropertiesResponse">
  <s:complexType />
</s:element>
<s:element name="GetScheduleProperties">
  <s:complexType>
    <s:sequence>
      <s:element minOccurs="0" maxOccurs="1" name="ScheduleID" type="s:string" />
    </s:sequence>
  </s:complexType>
</s:element>
<s:element name="GetSchedulePropertiesResponse">
  <s:complexType>
    <s:sequence>
      <s:element minOccurs="0" maxOccurs="1" name="Schedule" type="tns:Schedule" />
    </s:sequence>
  </s:complexType>
</s:element>
<s:complexType name="Schedule">
  <s:sequence>
    <s:element minOccurs="0" maxOccurs="1" name="ScheduleID" type="s:string" />
    <s:element minOccurs="0" maxOccurs="1" name="Name" type="s:string" />
    <s:element minOccurs="0" maxOccurs="1" name="Definition"
type="tns:ScheduleDefinition" />
    <s:element minOccurs="0" maxOccurs="1" name="Description" type="s:string" />
    <s:element minOccurs="0" maxOccurs="1" name="Creator" type="s:string" />
    <s:element minOccurs="0" maxOccurs="1" name="NextRunTime" type="s:dateTime" />
    <s:element minOccurs="0" maxOccurs="1" name="LastRunTime" type="s:dateTime" />
    <s:element minOccurs="1" maxOccurs="1" name="ReferencesPresent" type="s:boolean" />
    <s:element minOccurs="1" maxOccurs="1" name="State" type="tns:ScheduleStateEnum" />
  </s:sequence>
</s:complexType>

```



```

<s:simpleType name="ScheduleStateEnum">
  <s:restriction base="s:string">
    <s:enumeration value="Ready" />
    <s:enumeration value="Running" />
    <s:enumeration value="Paused" />
    <s:enumeration value="Expired" />
    <s:enumeration value="Failing" />
  </s:restriction>
</s:simpleType>
<s:element name="ListScheduledReports">
  <s:complexType>
    <s:sequence>
      <s:element minOccurs="0" maxOccurs="1" name="ScheduleID" type="s:string" />
    </s:sequence>
  </s:complexType>
</s:element>
<s:element name="ListScheduledReportsResponse">
  <s:complexType>
    <s:sequence>
      <s:element minOccurs="0" maxOccurs="1" name="Reports"
type="tns:ArrayOfCatalogItem" />
    </s:sequence>
  </s:complexType>
</s:element>
<s:element name="ListSchedules">
  <s:complexType>
    <s:sequence>
      <s:element minOccurs="0" maxOccurs="1" name="Site" type="s:string" />
    </s:sequence>
  </s:complexType>
</s:element>
<s:element name="ListSchedulesResponse">
  <s:complexType>
    <s:sequence>
      <s:element minOccurs="0" maxOccurs="1" name="Schedules"
type="tns:ArrayOfSchedule" />
    </s:sequence>
  </s:complexType>
</s:element>
<s:complexType name="ArrayOfSchedule">
  <s:sequence>
    <s:element minOccurs="0" maxOccurs="unbounded" name="Schedule" nillable="true"
type="tns:Schedule" />
  </s:sequence>
</s:complexType>
<s:element name="PauseSchedule">
  <s:complexType>
    <s:sequence>
      <s:element minOccurs="0" maxOccurs="1" name="ScheduleID" type="s:string" />
    </s:sequence>
  </s:complexType>
</s:element>
<s:element name="PauseScheduleResponse">
  <s:complexType />
</s:element>
<s:element name="ResumeSchedule">
  <s:complexType>
    <s:sequence>
      <s:element minOccurs="0" maxOccurs="1" name="ScheduleID" type="s:string" />
    </s:sequence>
  </s:complexType>
</s:element>

```

```

        </s:sequence>
    </s:complexType>
</s:element>
<s:element name="ResumeScheduleResponse">
    <s:complexType />
</s:element>
<s:element name="CreateSubscription">
    <s:complexType>
        <s:sequence>
            <s:element minOccurs="0" maxOccurs="1" name="Report" type="s:string" />
            <s:element minOccurs="0" maxOccurs="1" name="ExtensionSettings"
type="tns:ExtensionSettings" />
            <s:element minOccurs="0" maxOccurs="1" name="Description" type="s:string" />
            <s:element minOccurs="0" maxOccurs="1" name="EventType" type="s:string" />
            <s:element minOccurs="0" maxOccurs="1" name="MatchData" type="s:string" />
            <s:element minOccurs="0" maxOccurs="1" name="Parameters"
type="tns:ArrayOfParameterValue" />
        </s:sequence>
    </s:complexType>
</s:element>
<s:complexType name="ExtensionSettings">
    <s:sequence>
        <s:element minOccurs="0" maxOccurs="1" name="Extension" type="s:string" />
        <s:element minOccurs="0" maxOccurs="1" name="ParameterValues"
type="tns:ArrayOfChoice1" />
    </s:sequence>
</s:complexType>
<s:complexType name="ArrayOfChoice1">
    <s:choice minOccurs="0" maxOccurs="unbounded">
        <s:element minOccurs="1" maxOccurs="1" name="ParameterFieldReference"
nillable="true" type="tns:ParameterFieldReference" />
        <s:element minOccurs="1" maxOccurs="1" name="ParameterValue" nillable="true"
type="tns:ParameterValue" />
    </s:choice>
</s:complexType>
<s:complexType name="ParameterFieldReference">
    <s:complexContent mixed="false">
        <s:extension base="tns:ParameterValueOrFieldReference">
            <s:sequence>
                <s:element minOccurs="0" maxOccurs="1" name="ParameterName" type="s:string" />
                <s:element minOccurs="0" maxOccurs="1" name="FieldAlias" type="s:string" />
            </s:sequence>
        </s:extension>
    </s:complexContent>
</s:complexType>
<s:element name="CreateSubscriptionResponse">
    <s:complexType>
        <s:sequence>
            <s:element minOccurs="0" maxOccurs="1" name="SubscriptionID" type="s:string" />
        </s:sequence>
    </s:complexType>
</s:element>
<s:element name="CreateDataDrivenSubscription">
    <s:complexType>
        <s:sequence>
            <s:element minOccurs="0" maxOccurs="1" name="Report" type="s:string" />
            <s:element minOccurs="0" maxOccurs="1" name="ExtensionSettings"
type="tns:ExtensionSettings" />

```

```

        <s:element minOccurs="0" maxOccurs="1" name="DataRetrievalPlan"
type="tns:DataRetrievalPlan" />
        <s:element minOccurs="0" maxOccurs="1" name="Description" type="s:string" />
        <s:element minOccurs="0" maxOccurs="1" name="EventType" type="s:string" />
        <s:element minOccurs="0" maxOccurs="1" name="MatchData" type="s:string" />
        <s:element minOccurs="0" maxOccurs="1" name="Parameters"
type="tns:ArrayOfParameterValueOrFieldReference" />
    </s:sequence>
</s:complexType>
</s:element>
<s:complexType name="DataRetrievalPlan">
    <s:sequence>
        <s:choice minOccurs="1" maxOccurs="1">
            <s:element minOccurs="0" maxOccurs="1" name="DataSourceDefinition"
type="tns:DataSourceDefinition" />
            <s:element minOccurs="0" maxOccurs="1" name="DataSourceReference"
type="tns:DataSourceReference" />
            <s:element minOccurs="0" maxOccurs="1" name="InvalidDataSourceReference"
type="tns:InvalidDataSourceReference" />
        </s:choice>
        <s:element minOccurs="0" maxOccurs="1" name="DataSet" type="tns:DataSetDefinition"
/>
    </s:sequence>
</s:complexType>
<s:complexType name="DataSetDefinition">
    <s:sequence>
        <s:element minOccurs="0" maxOccurs="1" name="Fields" type="tns:ArrayOfField" />
        <s:element minOccurs="0" maxOccurs="1" name="Query" type="tns:QueryDefinition" />
        <s:element minOccurs="0" maxOccurs="1" name="CaseSensitivity"
type="tns:SensitivityEnum" />
        <s:element minOccurs="0" maxOccurs="1" name="Collation" type="s:string" />
        <s:element minOccurs="0" maxOccurs="1" name="AccentSensitivity"
type="tns:SensitivityEnum" />
        <s:element minOccurs="0" maxOccurs="1" name="KanatypeSensitivity"
type="tns:SensitivityEnum" />
        <s:element minOccurs="0" maxOccurs="1" name="WidthSensitivity"
type="tns:SensitivityEnum" />
        <s:element minOccurs="0" maxOccurs="1" name="Name" type="s:string" />
    </s:sequence>
</s:complexType>
<s:complexType name="ArrayOfField">
    <s:sequence>
        <s:element minOccurs="0" maxOccurs="unbounded" name="Field" nillable="true"
type="tns:Field" />
    </s:sequence>
</s:complexType>
<s:complexType name="Field">
    <s:sequence>
        <s:element minOccurs="0" maxOccurs="1" name="Alias" type="s:string" />
        <s:element minOccurs="0" maxOccurs="1" name="Name" type="s:string" />
    </s:sequence>
</s:complexType>
<s:complexType name="QueryDefinition">
    <s:sequence>
        <s:element minOccurs="0" maxOccurs="1" name="CommandType" type="s:string" />
        <s:element minOccurs="0" maxOccurs="1" name="CommandText" type="s:string" />
        <s:element minOccurs="0" maxOccurs="1" name="Timeout" type="s:int" />
    </s:sequence>
</s:complexType>
<s:simpleType name="SensitivityEnum">

```

```

    <s:restriction base="s:string">
      <s:enumeration value="True" />
      <s:enumeration value="False" />
      <s:enumeration value="Auto" />
    </s:restriction>
  </s:simpleType>
  <s:complexType name="ArrayOfParameterValueOrFieldReference">
    <s:sequence>
      <s:element minOccurs="0" maxOccurs="unbounded"
name="ParameterValueOrFieldReference" nillable="true"
type="tns:ParameterValueOrFieldReference" />
    </s:sequence>
  </s:complexType>
  <s:element name="CreateDataDrivenSubscriptionResponse">
    <s:complexType>
      <s:sequence>
        <s:element minOccurs="0" maxOccurs="1" name="DataDrivenSubscriptionID"
type="s:string" />
      </s:sequence>
    </s:complexType>
  </s:element>
  <s:element name="SetSubscriptionProperties">
    <s:complexType>
      <s:sequence>
        <s:element minOccurs="0" maxOccurs="1" name="SubscriptionID" type="s:string" />
        <s:element minOccurs="0" maxOccurs="1" name="ExtensionSettings"
type="tns:ExtensionSettings" />
        <s:element minOccurs="0" maxOccurs="1" name="Description" type="s:string" />
        <s:element minOccurs="0" maxOccurs="1" name="EventType" type="s:string" />
        <s:element minOccurs="0" maxOccurs="1" name="MatchData" type="s:string" />
        <s:element minOccurs="0" maxOccurs="1" name="Parameters"
type="tns:ArrayOfParameterValue" />
      </s:sequence>
    </s:complexType>
  </s:element>
  <s:element name="SetSubscriptionPropertiesResponse">
    <s:complexType />
  </s:element>
  <s:element name="SetDataDrivenSubscriptionProperties">
    <s:complexType>
      <s:sequence>
        <s:element minOccurs="0" maxOccurs="1" name="DataDrivenSubscriptionID"
type="s:string" />
        <s:element minOccurs="0" maxOccurs="1" name="ExtensionSettings"
type="tns:ExtensionSettings" />
        <s:element minOccurs="0" maxOccurs="1" name="DataRetrievalPlan"
type="tns:DataRetrievalPlan" />
        <s:element minOccurs="0" maxOccurs="1" name="Description" type="s:string" />
        <s:element minOccurs="0" maxOccurs="1" name="EventType" type="s:string" />
        <s:element minOccurs="0" maxOccurs="1" name="MatchData" type="s:string" />
        <s:element minOccurs="0" maxOccurs="1" name="Parameters"
type="tns:ArrayOfParameterValueOrFieldReference" />
      </s:sequence>
    </s:complexType>
  </s:element>
  <s:element name="SetDataDrivenSubscriptionPropertiesResponse">
    <s:complexType />
  </s:element>
  <s:element name="GetSubscriptionProperties">
    <s:complexType>

```

```

        <s:sequence>
            <s:element minOccurs="0" maxOccurs="1" name="SubscriptionID" type="s:string" />
        </s:sequence>
    </s:complexType>
</s:element>
<s:element name="GetSubscriptionPropertiesResponse">
    <s:complexType>
        <s:sequence>
            <s:element minOccurs="0" maxOccurs="1" name="Owner" type="s:string" />
            <s:element minOccurs="0" maxOccurs="1" name="ExtensionSettings"
type="tns:ExtensionSettings" />
            <s:element minOccurs="0" maxOccurs="1" name="Description" type="s:string" />
            <s:element minOccurs="0" maxOccurs="1" name="Active" type="tns:ActiveState" />
            <s:element minOccurs="0" maxOccurs="1" name="Status" type="s:string" />
            <s:element minOccurs="0" maxOccurs="1" name="EventType" type="s:string" />
            <s:element minOccurs="0" maxOccurs="1" name="MatchData" type="s:string" />
            <s:element minOccurs="0" maxOccurs="1" name="Parameters"
type="tns:ArrayOfParameterValue" />
        </s:sequence>
    </s:complexType>
</s:element>
<s:complexType name="ActiveState">
    <s:sequence>
        <s:element minOccurs="0" maxOccurs="1" name="DeliveryExtensionRemoved"
type="s:boolean" />
        <s:element minOccurs="0" maxOccurs="1" name="SharedDataSourceRemoved"
type="s:boolean" />
        <s:element minOccurs="0" maxOccurs="1" name="MissingParameterValue"
type="s:boolean" />
        <s:element minOccurs="0" maxOccurs="1" name="InvalidParameterValue"
type="s:boolean" />
        <s:element minOccurs="0" maxOccurs="1" name="UnknownReportParameter"
type="s:boolean" />
    </s:sequence>
</s:complexType>
<s:element name="GetDataDrivenSubscriptionProperties">
    <s:complexType>
        <s:sequence>
            <s:element minOccurs="0" maxOccurs="1" name="DataDrivenSubscriptionID"
type="s:string" />
        </s:sequence>
    </s:complexType>
</s:element>
<s:element name="GetDataDrivenSubscriptionPropertiesResponse">
    <s:complexType>
        <s:sequence>
            <s:element minOccurs="0" maxOccurs="1" name="Owner" type="s:string" />
            <s:element minOccurs="0" maxOccurs="1" name="ExtensionSettings"
type="tns:ExtensionSettings" />
            <s:element minOccurs="0" maxOccurs="1" name="DataRetrievalPlan"
type="tns:DataRetrievalPlan" />
            <s:element minOccurs="0" maxOccurs="1" name="Description" type="s:string" />
            <s:element minOccurs="0" maxOccurs="1" name="Active" type="tns:ActiveState" />
            <s:element minOccurs="0" maxOccurs="1" name="Status" type="s:string" />
            <s:element minOccurs="0" maxOccurs="1" name="EventType" type="s:string" />
            <s:element minOccurs="0" maxOccurs="1" name="MatchData" type="s:string" />
            <s:element minOccurs="0" maxOccurs="1" name="Parameters"
type="tns:ArrayOfParameterValueOrFieldReference" />
        </s:sequence>
    </s:complexType>

```

```

</s:element>
<s:element name="DeleteSubscription">
  <s:complexType>
    <s:sequence>
      <s:element minOccurs="0" maxOccurs="1" name="SubscriptionID" type="s:string" />
    </s:sequence>
  </s:complexType>
</s:element>
<s:element name="DeleteSubscriptionResponse">
  <s:complexType />
</s:element>
<s:element name="PrepareQuery">
  <s:complexType>
    <s:sequence>
      <s:element minOccurs="0" maxOccurs="1" name="DataSource" type="tns:DataSource" />
      <s:element minOccurs="0" maxOccurs="1" name="DataSet"
type="tns:DataSetDefinition" />
    </s:sequence>
  </s:complexType>
</s:element>
<s:element name="PrepareQueryResponse">
  <s:complexType>
    <s:sequence>
      <s:element minOccurs="0" maxOccurs="1" name="DataSettings"
type="tns:DataSetDefinition" />
      <s:element minOccurs="1" maxOccurs="1" name="Changed" type="s:boolean" />
      <s:element minOccurs="0" maxOccurs="1" name="ParameterNames"
type="tns:ArrayOfString" />
    </s:sequence>
  </s:complexType>
</s:element>
<s:element name="GetExtensionSettings">
  <s:complexType>
    <s:sequence>
      <s:element minOccurs="0" maxOccurs="1" name="Extension" type="s:string" />
    </s:sequence>
  </s:complexType>
</s:element>
<s:element name="GetExtensionSettingsResponse">
  <s:complexType>
    <s:sequence>
      <s:element minOccurs="0" maxOccurs="1" name="ExtensionParameters"
type="tns:ArrayOfExtensionParameter" />
    </s:sequence>
  </s:complexType>
</s:element>
<s:complexType name="ArrayOfExtensionParameter">
  <s:sequence>
    <s:element minOccurs="0" maxOccurs="unbounded" name="ExtensionParameter"
nillable="true" type="tns:ExtensionParameter" />
  </s:sequence>
</s:complexType>
<s:complexType name="ExtensionParameter">
  <s:sequence>
    <s:element minOccurs="0" maxOccurs="1" name="Name" type="s:string" />
    <s:element minOccurs="0" maxOccurs="1" name="DisplayName" type="s:string" />
    <s:element minOccurs="0" maxOccurs="1" name="Required" type="s:boolean" />
    <s:element minOccurs="1" maxOccurs="1" name="ReadOnly" type="s:boolean" />
    <s:element minOccurs="0" maxOccurs="1" name="Value" type="s:string" />
  </s:sequence>
</s:complexType>

```

```

        <s:element minOccurs="0" maxOccurs="1" name="Error" type="s:string" />
        <s:element minOccurs="1" maxOccurs="1" name="Encrypted" type="s:boolean" />
        <s:element minOccurs="1" maxOccurs="1" name="IsPassword" type="s:boolean" />
        <s:element minOccurs="0" maxOccurs="1" name="ValidValues"
type="tns:ArrayOfValidValue1" />
    </s:sequence>
</s:complexType>
<s:complexType name="ArrayOfValidValue1">
    <s:sequence>
        <s:element minOccurs="0" maxOccurs="unbounded" name="Value" nillable="true"
type="tns:ValidValue" />
    </s:sequence>
</s:complexType>
<s:element name="ValidateExtensionSettings">
    <s:complexType>
        <s:sequence>
            <s:element minOccurs="0" maxOccurs="1" name="Extension" type="s:string" />
            <s:element minOccurs="0" maxOccurs="1" name="ParameterValues"
type="tns:ArrayOfParameterValueOrFieldReference" />
            <s:element minOccurs="0" maxOccurs="1" name="Site" type="s:string" />
        </s:sequence>
    </s:complexType>
</s:element>
<s:element name="ValidateExtensionSettingsResponse">
    <s:complexType>
        <s:sequence>
            <s:element minOccurs="0" maxOccurs="1" name="ParameterErrors"
type="tns:ArrayOfExtensionParameter" />
        </s:sequence>
    </s:complexType>
</s:element>
<s:element name="ListAllSubscriptions">
    <s:complexType>
        <s:sequence>
            <s:element minOccurs="0" maxOccurs="1" name="Site" type="s:string" />
        </s:sequence>
    </s:complexType>
</s:element>
<s:element name="ListAllSubscriptionsResponse">
    <s:complexType>
        <s:sequence>
            <s:element minOccurs="0" maxOccurs="1" name="SubscriptionItems"
type="tns:ArrayOfSubscription" />
        </s:sequence>
    </s:complexType>
</s:element>
<s:complexType name="ArrayOfSubscription">
    <s:sequence>
        <s:element minOccurs="0" maxOccurs="unbounded" name="Subscription" nillable="true"
type="tns:Subscription" />
    </s:sequence>
</s:complexType>
<s:complexType name="Subscription">
    <s:sequence>
        <s:element minOccurs="0" maxOccurs="1" name="SubscriptionID" type="s:string" />
        <s:element minOccurs="0" maxOccurs="1" name="Owner" type="s:string" />
        <s:element minOccurs="0" maxOccurs="1" name="Path" type="s:string" />
        <s:element minOccurs="0" maxOccurs="1" name="VirtualPath" type="s:string" />
        <s:element minOccurs="0" maxOccurs="1" name="Report" type="s:string" />
    </s:sequence>
</s:complexType>

```

```

        <s:element minOccurs="0" maxOccurs="1" name="DeliverySettings"
type="tns:ExtensionSettings" />
        <s:element minOccurs="0" maxOccurs="1" name="Description" type="s:string" />
        <s:element minOccurs="0" maxOccurs="1" name="Status" type="s:string" />
        <s:element minOccurs="0" maxOccurs="1" name="Active" type="tns:ActiveState" />
        <s:element minOccurs="0" maxOccurs="1" name="LastExecuted" type="s:dateTime" />
        <s:element minOccurs="0" maxOccurs="1" name="ModifiedBy" type="s:string" />
        <s:element minOccurs="1" maxOccurs="1" name="ModifiedDate" type="s:dateTime" />
        <s:element minOccurs="0" maxOccurs="1" name="EventType" type="s:string" />
        <s:element minOccurs="1" maxOccurs="1" name="IsDataDriven" type="s:boolean" />
    </s:sequence>
</s:complexType>
<s:element name="ListMySubscriptions">
    <s:complexType>
        <s:sequence>
            <s:element minOccurs="0" maxOccurs="1" name="Site" type="s:string" />
        </s:sequence>
    </s:complexType>
</s:element>
<s:element name="ListMySubscriptionsResponse">
    <s:complexType>
        <s:sequence>
            <s:element minOccurs="0" maxOccurs="1" name="SubscriptionItems"
type="tns:ArrayOfSubscription" />
        </s:sequence>
    </s:complexType>
</s:element>
<s:element name="ListReportSubscriptions">
    <s:complexType>
        <s:sequence>
            <s:element minOccurs="0" maxOccurs="1" name="Report" type="s:string" />
        </s:sequence>
    </s:complexType>
</s:element>
<s:element name="ListReportSubscriptionsResponse">
    <s:complexType>
        <s:sequence>
            <s:element minOccurs="0" maxOccurs="1" name="SubscriptionItems"
type="tns:ArrayOfSubscription" />
        </s:sequence>
    </s:complexType>
</s:element>
<s:element name="ListExtensions">
    <s:complexType>
        <s:sequence>
            <s:element minOccurs="1" maxOccurs="1" name="ExtensionType"
type="tns:ExtensionTypeEnum" />
        </s:sequence>
    </s:complexType>
</s:element>
<s:simpleType name="ExtensionTypeEnum">
    <s:restriction base="s:string">
        <s:enumeration value="Delivery" />
        <s:enumeration value="Render" />
        <s:enumeration value="Data" />
        <s:enumeration value="All" />
    </s:restriction>
</s:simpleType>
<s:element name="ListExtensionsResponse">

```



```

        <s:complexType>
          <s:sequence>
            <s:element minOccurs="0" maxOccurs="1" name="Extensions"
type="tns:ArrayOfExtension" />
          </s:sequence>
        </s:complexType>
      </s:element>
      <s:complexType name="ArrayOfExtension">
        <s:sequence>
          <s:element minOccurs="0" maxOccurs="unbounded" name="Extension" nillable="true"
type="tns:Extension" />
        </s:sequence>
      </s:complexType>
      <s:complexType name="Extension">
        <s:sequence>
          <s:element minOccurs="1" maxOccurs="1" name="ExtensionType"
type="tns:ExtensionTypeEnum" />
          <s:element minOccurs="0" maxOccurs="1" name="Name" type="s:string" />
          <s:element minOccurs="0" maxOccurs="1" name="LocalizedName" type="s:string" />
          <s:element minOccurs="1" maxOccurs="1" name="Visible" type="s:boolean" />
          <s:element minOccurs="1" maxOccurs="1" name="IsModelGenerationSupported"
type="s:boolean" />
        </s:sequence>
      </s:complexType>
      <s:element name="ListEvents">
        <s:complexType />
      </s:element>
      <s:element name="ListEventsResponse">
        <s:complexType>
          <s:sequence>
            <s:element minOccurs="0" maxOccurs="1" name="Events" type="tns:ArrayOfEvent" />
          </s:sequence>
        </s:complexType>
      </s:element>
      <s:complexType name="ArrayOfEvent">
        <s:sequence>
          <s:element minOccurs="0" maxOccurs="unbounded" name="Event" nillable="true"
type="tns:Event" />
        </s:sequence>
      </s:complexType>
      <s:complexType name="Event">
        <s:sequence>
          <s:element minOccurs="0" maxOccurs="1" name="Type" type="s:string" />
        </s:sequence>
      </s:complexType>
      <s:element name="FireEvent">
        <s:complexType>
          <s:sequence>
            <s:element minOccurs="0" maxOccurs="1" name="EventType" type="s:string" />
            <s:element minOccurs="0" maxOccurs="1" name="EventData" type="s:string" />
            <s:element minOccurs="0" maxOccurs="1" name="Site" type="s:string" />
          </s:sequence>
        </s:complexType>
      </s:element>
      <s:element name="FireEventResponse">
        <s:complexType />
      </s:element>
      <s:element name="ListTasks">
        <s:complexType>

```

```

        <s:sequence>
            <s:element minOccurs="1" maxOccurs="1" name="SecurityScope"
type="tns:SecurityScopeEnum" />
        </s:sequence>
    </s:complexType>
</s:element>
<s:simpleType name="SecurityScopeEnum">
    <s:restriction base="s:string">
        <s:enumeration value="System" />
        <s:enumeration value="Catalog" />
        <s:enumeration value="Model" />
        <s:enumeration value="All" />
    </s:restriction>
</s:simpleType>
<s:element name="ListTasksResponse">
    <s:complexType>
        <s:sequence>
            <s:element minOccurs="0" maxOccurs="1" name="Tasks" type="tns:ArrayOfTask" />
        </s:sequence>
    </s:complexType>
</s:element>
<s:complexType name="ArrayOfTask">
    <s:sequence>
        <s:element minOccurs="0" maxOccurs="unbounded" name="Task" nillable="true"
type="tns:Task" />
    </s:sequence>
</s:complexType>
<s:complexType name="Task">
    <s:sequence>
        <s:element minOccurs="0" maxOccurs="1" name="TaskID" type="s:string" />
        <s:element minOccurs="0" maxOccurs="1" name="Name" type="s:string" />
        <s:element minOccurs="0" maxOccurs="1" name="Description" type="s:string" />
    </s:sequence>
</s:complexType>
<s:element name="ListRoles">
    <s:complexType>
        <s:sequence>
            <s:element minOccurs="1" maxOccurs="1" name="SecurityScope"
type="tns:SecurityScopeEnum" />
            <s:element minOccurs="0" maxOccurs="1" name="Path" type="s:string" />
        </s:sequence>
    </s:complexType>
</s:element>
<s:element name="ListRolesResponse">
    <s:complexType>
        <s:sequence>
            <s:element minOccurs="0" maxOccurs="1" name="Roles" type="tns:ArrayOfRole" />
        </s:sequence>
    </s:complexType>
</s:element>
<s:complexType name="ArrayOfRole">
    <s:sequence>
        <s:element minOccurs="0" maxOccurs="unbounded" name="Role" nillable="true"
type="tns:Role" />
    </s:sequence>
</s:complexType>
<s:complexType name="Role">
    <s:sequence>
        <s:element minOccurs="0" maxOccurs="1" name="Name" type="s:string" />

```

```

        <s:element minOccurs="0" maxOccurs="1" name="Description" type="s:string" />
    </s:sequence>
</s:complexType>
<s:element name="GetRoleProperties">
    <s:complexType>
        <s:sequence>
            <s:element minOccurs="0" maxOccurs="1" name="Name" type="s:string" />
            <s:element minOccurs="0" maxOccurs="1" name="Site" type="s:string" />
        </s:sequence>
    </s:complexType>
</s:element>
<s:element name="GetRolePropertiesResponse">
    <s:complexType>
        <s:sequence>
            <s:element minOccurs="0" maxOccurs="1" name="Tasks" type="tns:ArrayOfTask" />
            <s:element minOccurs="0" maxOccurs="1" name="Description" type="s:string" />
        </s:sequence>
    </s:complexType>
</s:element>
<s:element name="GetPolicies">
    <s:complexType>
        <s:sequence>
            <s:element minOccurs="0" maxOccurs="1" name="Item" type="s:string" />
        </s:sequence>
    </s:complexType>
</s:element>
<s:element name="GetPoliciesResponse">
    <s:complexType>
        <s:sequence>
            <s:element minOccurs="0" maxOccurs="1" name="Policies" type="tns:ArrayOfPolicy"
/>
            <s:element minOccurs="1" maxOccurs="1" name="InheritParent" type="s:boolean" />
        </s:sequence>
    </s:complexType>
</s:element>
<s:complexType name="ArrayOfPolicy">
    <s:sequence>
        <s:element minOccurs="0" maxOccurs="unbounded" name="Policy" nillable="true"
type="tns:Policy" />
    </s:sequence>
</s:complexType>
<s:complexType name="Policy">
    <s:sequence>
        <s:element minOccurs="0" maxOccurs="1" name="GroupUserName" type="s:string" />
        <s:element minOccurs="0" maxOccurs="1" name="Roles" type="tns:ArrayOfRole" />
    </s:sequence>
</s:complexType>
<s:element name="SetPolicies">
    <s:complexType>
        <s:sequence>
            <s:element minOccurs="0" maxOccurs="1" name="Item" type="s:string" />
            <s:element minOccurs="0" maxOccurs="1" name="Policies" type="tns:ArrayOfPolicy"
/>
        </s:sequence>
    </s:complexType>
</s:element>
<s:element name="SetPoliciesResponse">
    <s:complexType />
</s:element>

```

```

<s:element name="InheritParentSecurity">
  <s:complexType>
    <s:sequence>
      <s:element minOccurs="0" maxOccurs="1" name="Item" type="s:string" />
    </s:sequence>
  </s:complexType>
</s:element>
<s:element name="InheritParentSecurityResponse">
  <s:complexType />
</s:element>
<s:element name="GetPermissions">
  <s:complexType>
    <s:sequence>
      <s:element minOccurs="0" maxOccurs="1" name="Item" type="s:string" />
    </s:sequence>
  </s:complexType>
</s:element>
<s:element name="GetPermissionsResponse">
  <s:complexType>
    <s:sequence>
      <s:element minOccurs="0" maxOccurs="1" name="Permissions"
type="tns:ArrayOfString3" />
    </s:sequence>
  </s:complexType>
</s:element>
<s:complexType name="ArrayOfString3">
  <s:sequence>
    <s:element minOccurs="0" maxOccurs="unbounded" name="Operation" nillable="true"
type="s:string" />
  </s:sequence>
</s:complexType>
<s:element name="CreateModel">
  <s:complexType>
    <s:sequence>
      <s:element minOccurs="0" maxOccurs="1" name="Model" type="s:string" />
      <s:element minOccurs="0" maxOccurs="1" name="Parent" type="s:string" />
      <s:element minOccurs="0" maxOccurs="1" name="Definition" type="s:base64Binary" />
      <s:element minOccurs="0" maxOccurs="1" name="Properties"
type="tns:ArrayOfProperty" />
    </s:sequence>
  </s:complexType>
</s:element>
<s:element name="CreateModelResponse">
  <s:complexType>
    <s:sequence>
      <s:element minOccurs="0" maxOccurs="1" name="ItemInfo" type="tns:CatalogItem" />
      <s:element minOccurs="0" maxOccurs="1" name="Warnings" type="tns:ArrayOfWarning"
/>
    </s:sequence>
  </s:complexType>
</s:element>
<s:element name="GetModelDefinition">
  <s:complexType>
    <s:sequence>
      <s:element minOccurs="0" maxOccurs="1" name="Model" type="s:string" />
    </s:sequence>
  </s:complexType>
</s:element>
<s:element name="GetModelDefinitionResponse">

```

```

    <s:complexType>
      <s:sequence>
        <s:element minOccurs="0" maxOccurs="1" name="Definition" type="s:base64Binary" />
      </s:sequence>
    </s:complexType>
  </s:element>
  <s:element name="SetModelDefinition">
    <s:complexType>
      <s:sequence>
        <s:element minOccurs="0" maxOccurs="1" name="Model" type="s:string" />
        <s:element minOccurs="0" maxOccurs="1" name="Definition" type="s:base64Binary" />
      </s:sequence>
    </s:complexType>
  </s:element>
  <s:element name="SetModelDefinitionResponse">
    <s:complexType>
      <s:sequence>
        <s:element minOccurs="0" maxOccurs="1" name="Warnings" type="tns:ArrayOfWarning"
/>
      </s:sequence>
    </s:complexType>
  </s:element>
  <s:element name="ListModelPerspectives">
    <s:complexType>
      <s:sequence>
        <s:element minOccurs="0" maxOccurs="1" name="Path" type="s:string" />
      </s:sequence>
    </s:complexType>
  </s:element>
  <s:element name="ListModelPerspectivesResponse">
    <s:complexType>
      <s:sequence>
        <s:element minOccurs="0" maxOccurs="1" name="ModelCatalogItems"
type="tns:ArrayOfModelCatalogItem" />
      </s:sequence>
    </s:complexType>
  </s:element>
  <s:complexType name="ArrayOfModelCatalogItem">
    <s:sequence>
      <s:element minOccurs="0" maxOccurs="unbounded" name="ModelCatalogItem"
nillable="true" type="tns:ModelCatalogItem" />
    </s:sequence>
  </s:complexType>
  <s:complexType name="ModelCatalogItem">
    <s:sequence>
      <s:element minOccurs="0" maxOccurs="1" name="Model" type="s:string" />
      <s:element minOccurs="0" maxOccurs="1" name="Description" type="s:string" />
      <s:element minOccurs="0" maxOccurs="1" name="Perspectives"
type="tns:ArrayOfModelPerspective" />
    </s:sequence>
  </s:complexType>
  <s:complexType name="ArrayOfModelPerspective">
    <s:sequence>
      <s:element minOccurs="0" maxOccurs="unbounded" name="ModelPerspective"
nillable="true" type="tns:ModelPerspective" />
    </s:sequence>
  </s:complexType>
  <s:complexType name="ModelPerspective">
    <s:sequence>

```

```

    <s:element minOccurs="0" maxOccurs="1" name="ID" type="s:string" />
    <s:element minOccurs="0" maxOccurs="1" name="Name" type="s:string" />
    <s:element minOccurs="0" maxOccurs="1" name="Description" type="s:string" />
  </s:sequence>
</s:complexType>
<s:element name="GetUserModel">
  <s:complexType>
    <s:sequence>
      <s:element minOccurs="0" maxOccurs="1" name="Model" type="s:string" />
      <s:element minOccurs="0" maxOccurs="1" name="Perspective" type="s:string" />
    </s:sequence>
  </s:complexType>
</s:element>
<s:element name="GetUserModelResponse">
  <s:complexType>
    <s:sequence>
      <s:element minOccurs="0" maxOccurs="1" name="Definition" type="s:base64Binary" />
    </s:sequence>
  </s:complexType>
</s:element>
<s:element name="ListModelItemChildren">
  <s:complexType>
    <s:sequence>
      <s:element minOccurs="0" maxOccurs="1" name="Model" type="s:string" />
      <s:element minOccurs="0" maxOccurs="1" name="ModelItemID" type="s:string" />
      <s:element minOccurs="1" maxOccurs="1" name="Recursive" type="s:boolean" />
    </s:sequence>
  </s:complexType>
</s:element>
<s:element name="ListModelItemChildrenResponse">
  <s:complexType>
    <s:sequence>
      <s:element minOccurs="0" maxOccurs="1" name="ModelItems"
type="tns:ArrayOfModelItem" />
    </s:sequence>
  </s:complexType>
</s:element>
<s:complexType name="ArrayOfModelItem">
  <s:sequence>
    <s:element minOccurs="0" maxOccurs="unbounded" name="ModelItem" nillable="true"
type="tns:ModelItem" />
  </s:sequence>
</s:complexType>
<s:complexType name="ModelItem">
  <s:sequence>
    <s:element minOccurs="0" maxOccurs="1" name="ID" type="s:string" />
    <s:element minOccurs="0" maxOccurs="1" name="Name" type="s:string" />
    <s:element minOccurs="1" maxOccurs="1" name="Type" type="tns:ModelItemTypeEnum" />
    <s:element minOccurs="0" maxOccurs="1" name="Description" type="s:string" />
    <s:element minOccurs="0" maxOccurs="1" name="ModelItems"
type="tns:ArrayOfModelItem" />
  </s:sequence>
</s:complexType>
<s:simpleType name="ModelItemTypeEnum">
  <s:restriction base="s:string">
    <s:enumeration value="Model" />
    <s:enumeration value="EntityFolder" />
    <s:enumeration value="FieldFolder" />
    <s:enumeration value="Entity" />
  </s:restriction>
</s:simpleType>

```

```

        <s:enumeration value="Attribute" />
        <s:enumeration value="Role" />
    </s:restriction>
</s:simpleType>
<s:element name="GetModelItemPermissions">
    <s:complexType>
        <s:sequence>
            <s:element minOccurs="0" maxOccurs="1" name="Model" type="s:string" />
            <s:element minOccurs="0" maxOccurs="1" name="ModelItemID" type="s:string" />
        </s:sequence>
    </s:complexType>
</s:element>
<s:element name="GetModelItemPermissionsResponse">
    <s:complexType>
        <s:sequence>
            <s:element minOccurs="0" maxOccurs="1" name="Permissions"
type="tns:ArrayOfString" />
        </s:sequence>
    </s:complexType>
</s:element>
<s:element name="GetModelItemPolicies">
    <s:complexType>
        <s:sequence>
            <s:element minOccurs="0" maxOccurs="1" name="Model" type="s:string" />
            <s:element minOccurs="0" maxOccurs="1" name="ModelItemID" type="s:string" />
        </s:sequence>
    </s:complexType>
</s:element>
<s:element name="GetModelItemPoliciesResponse">
    <s:complexType>
        <s:sequence>
            <s:element minOccurs="0" maxOccurs="1" name="Policies" type="tns:ArrayOfPolicy"
/>
            <s:element minOccurs="1" maxOccurs="1" name="InheritParent" type="s:boolean" />
        </s:sequence>
    </s:complexType>
</s:element>
<s:element name="SetModelItemPolicies">
    <s:complexType>
        <s:sequence>
            <s:element minOccurs="0" maxOccurs="1" name="Model" type="s:string" />
            <s:element minOccurs="0" maxOccurs="1" name="ModelItemID" type="s:string" />
            <s:element minOccurs="0" maxOccurs="1" name="Policies" type="tns:ArrayOfPolicy"
/>
        </s:sequence>
    </s:complexType>
</s:element>
<s:element name="SetModelItemPoliciesResponse">
    <s:complexType />
</s:element>
<s:element name="InheritModelItemParentSecurity">
    <s:complexType>
        <s:sequence>
            <s:element minOccurs="0" maxOccurs="1" name="Model" type="s:string" />
            <s:element minOccurs="0" maxOccurs="1" name="ModelItemID" type="s:string" />
        </s:sequence>
    </s:complexType>
</s:element>
<s:element name="InheritModelItemParentSecurityResponse">

```

```

    <s:complexType />
  </s:element>
  <s:element name="RemoveAllModelItemPolicies">
    <s:complexType>
      <s:sequence>
        <s:element minOccurs="0" maxOccurs="1" name="Model" type="s:string" />
      </s:sequence>
    </s:complexType>
  </s:element>
  <s:element name="RemoveAllModelItemPoliciesResponse">
    <s:complexType />
  </s:element>
  <s:element name="SetModelDrillthroughReports">
    <s:complexType>
      <s:sequence>
        <s:element minOccurs="0" maxOccurs="1" name="Model" type="s:string" />
        <s:element minOccurs="0" maxOccurs="1" name="ModelItemID" type="s:string" />
        <s:element minOccurs="0" maxOccurs="1" name="Reports"
type="tns:ArrayOfModelDrillthroughReport" />
      </s:sequence>
    </s:complexType>
  </s:element>
  <s:complexType name="ArrayOfModelDrillthroughReport">
    <s:sequence>
      <s:element minOccurs="0" maxOccurs="unbounded" name="ModelDrillthroughReport"
nillable="true" type="tns:ModelDrillthroughReport" />
    </s:sequence>
  </s:complexType>
  <s:complexType name="ModelDrillthroughReport">
    <s:sequence>
      <s:element minOccurs="0" maxOccurs="1" name="Path" type="s:string" />
      <s:element minOccurs="1" maxOccurs="1" name="Type" type="tns:DrillthroughType" />
    </s:sequence>
  </s:complexType>
  <s:simpleType name="DrillthroughType">
    <s:restriction base="s:string">
      <s:enumeration value="Detail" />
      <s:enumeration value="List" />
    </s:restriction>
  </s:simpleType>
  <s:element name="SetModelDrillthroughReportsResponse">
    <s:complexType />
  </s:element>
  <s:element name="ListModelDrillthroughReports">
    <s:complexType>
      <s:sequence>
        <s:element minOccurs="0" maxOccurs="1" name="Model" type="s:string" />
        <s:element minOccurs="0" maxOccurs="1" name="ModelItemID" type="s:string" />
      </s:sequence>
    </s:complexType>
  </s:element>
  <s:element name="ListModelDrillthroughReportsResponse">
    <s:complexType>
      <s:sequence>
        <s:element minOccurs="0" maxOccurs="1" name="Reports"
type="tns:ArrayOfModelDrillthroughReport" />
      </s:sequence>
    </s:complexType>
  </s:element>

```



```

    <s:element name="GenerateModel">
      <s:complexType>
        <s:sequence>
          <s:element minOccurs="0" maxOccurs="1" name="DataSource" type="s:string" />
          <s:element minOccurs="0" maxOccurs="1" name="Model" type="s:string" />
          <s:element minOccurs="0" maxOccurs="1" name="Parent" type="s:string" />
          <s:element minOccurs="0" maxOccurs="1" name="Properties"
type="tns:ArrayOfProperty" />
        </s:sequence>
      </s:complexType>
    </s:element>
    <s:element name="GenerateModelResponse">
      <s:complexType>
        <s:sequence>
          <s:element minOccurs="0" maxOccurs="1" name="ItemInfo" type="tns:CatalogItem" />
          <s:element minOccurs="0" maxOccurs="1" name="Warnings" type="tns:ArrayOfWarning"
/>
        </s:sequence>
      </s:complexType>
    </s:element>
    <s:element name="RegenerateModel">
      <s:complexType>
        <s:sequence>
          <s:element minOccurs="0" maxOccurs="1" name="Model" type="s:string" />
        </s:sequence>
      </s:complexType>
    </s:element>
    <s:element name="RegenerateModelResponse">
      <s:complexType>
        <s:sequence>
          <s:element minOccurs="0" maxOccurs="1" name="Warnings" type="tns:ArrayOfWarning"
/>
        </s:sequence>
      </s:complexType>
    </s:element>
  </s:schema>
</wsdl:types>
<wsdl:message name="ListSecureMethodsSoapIn">
  <wsdl:part name="parameters" element="tns:ListSecureMethods" />
</wsdl:message>
<wsdl:message name="ListSecureMethodsSoapOut">
  <wsdl:part name="parameters" element="tns:ListSecureMethodsResponse" />
</wsdl:message>
<wsdl:message name="ListSecureMethodsServerInfoHeader">
  <wsdl:part name="ServerInfoHeader" element="tns:ServerInfoHeader" />
</wsdl:message>
<wsdl:message name="ListSecureMethodsTrustedUserHeader">
  <wsdl:part name="TrustedUserHeader" element="tns:TrustedUserHeader" />
</wsdl:message>
<wsdl:message name="GetSystemPropertiesSoapIn">
  <wsdl:part name="parameters" element="tns:GetSystemProperties" />
</wsdl:message>
<wsdl:message name="GetSystemPropertiesSoapOut">
  <wsdl:part name="parameters" element="tns:GetSystemPropertiesResponse" />
</wsdl:message>
<wsdl:message name="GetSystemPropertiesServerInfoHeader">
  <wsdl:part name="ServerInfoHeader" element="tns:ServerInfoHeader" />
</wsdl:message>
<wsdl:message name="GetSystemPropertiesTrustedUserHeader">

```

```

    <wsdl:part name="TrustedUserHeader" element="tns:TrustedUserHeader" />
</wsdl:message>
<wsdl:message name="SetSystemPropertiesSoapIn">
    <wsdl:part name="parameters" element="tns:SetSystemProperties" />
</wsdl:message>
<wsdl:message name="SetSystemPropertiesSoapOut">
    <wsdl:part name="parameters" element="tns:SetSystemPropertiesResponse" />
</wsdl:message>
<wsdl:message name="SetSystemPropertiesServerInfoHeader">
    <wsdl:part name="ServerInfoHeader" element="tns:ServerInfoHeader" />
</wsdl:message>
<wsdl:message name="SetSystemPropertiesTrustedUserHeader">
    <wsdl:part name="TrustedUserHeader" element="tns:TrustedUserHeader" />
</wsdl:message>
<wsdl:message name="DeleteItemSoapIn">
    <wsdl:part name="parameters" element="tns>DeleteItem" />
</wsdl:message>
<wsdl:message name="DeleteItemSoapOut">
    <wsdl:part name="parameters" element="tns>DeleteItemResponse" />
</wsdl:message>
<wsdl:message name="DeleteItemServerInfoHeader">
    <wsdl:part name="ServerInfoHeader" element="tns:ServerInfoHeader" />
</wsdl:message>
<wsdl:message name="DeleteItemTrustedUserHeader">
    <wsdl:part name="TrustedUserHeader" element="tns:TrustedUserHeader" />
</wsdl:message>
<wsdl:message name="MoveItemSoapIn">
    <wsdl:part name="parameters" element="tns:MoveItem" />
</wsdl:message>
<wsdl:message name="MoveItemSoapOut">
    <wsdl:part name="parameters" element="tns:MoveItemResponse" />
</wsdl:message>
<wsdl:message name="MoveItemServerInfoHeader">
    <wsdl:part name="ServerInfoHeader" element="tns:ServerInfoHeader" />
</wsdl:message>
<wsdl:message name="MoveItemTrustedUserHeader">
    <wsdl:part name="TrustedUserHeader" element="tns:TrustedUserHeader" />
</wsdl:message>
<wsdl:message name="ListChildrenSoapIn">
    <wsdl:part name="parameters" element="tns>ListChildren" />
</wsdl:message>
<wsdl:message name="ListChildrenSoapOut">
    <wsdl:part name="parameters" element="tns>ListChildrenResponse" />
</wsdl:message>
<wsdl:message name="ListChildrenServerInfoHeader">
    <wsdl:part name="ServerInfoHeader" element="tns:ServerInfoHeader" />
</wsdl:message>
<wsdl:message name="ListChildrenTrustedUserHeader">
    <wsdl:part name="TrustedUserHeader" element="tns:TrustedUserHeader" />
</wsdl:message>
<wsdl:message name="ListParentsSoapIn">
    <wsdl:part name="parameters" element="tns>ListParents" />
</wsdl:message>
<wsdl:message name="ListParentsSoapOut">
    <wsdl:part name="parameters" element="tns>ListParentsResponse" />
</wsdl:message>
<wsdl:message name="ListParentsTrustedUserHeader">
    <wsdl:part name="TrustedUserHeader" element="tns:TrustedUserHeader" />
</wsdl:message>

```

```

<wsdl:message name="ListDependentItemsSoapIn">
  <wsdl:part name="parameters" element="tns:ListDependentItems" />
</wsdl:message>
<wsdl:message name="ListDependentItemsSoapOut">
  <wsdl:part name="parameters" element="tns:ListDependentItemsResponse" />
</wsdl:message>
<wsdl:message name="ListDependentItemsServerInfoHeader">
  <wsdl:part name="ServerInfoHeader" element="tns:ServerInfoHeader" />
</wsdl:message>
<wsdl:message name="ListDependentItemsTrustedUserHeader">
  <wsdl:part name="TrustedUserHeader" element="tns:TrustedUserHeader" />
</wsdl:message>
<wsdl:message name="GetPropertiesSoapIn">
  <wsdl:part name="parameters" element="tns:GetProperties" />
</wsdl:message>
<wsdl:message name="GetPropertiesSoapOut">
  <wsdl:part name="parameters" element="tns:GetPropertiesResponse" />
</wsdl:message>
<wsdl:message name="GetPropertiesServerInfoHeader">
  <wsdl:part name="ServerInfoHeader" element="tns:ServerInfoHeader" />
</wsdl:message>
<wsdl:message name="GetPropertiesTrustedUserHeader">
  <wsdl:part name="TrustedUserHeader" element="tns:TrustedUserHeader" />
</wsdl:message>
<wsdl:message name="SetPropertiesSoapIn">
  <wsdl:part name="parameters" element="tns:SetProperties" />
</wsdl:message>
<wsdl:message name="SetPropertiesSoapOut">
  <wsdl:part name="parameters" element="tns:SetPropertiesResponse" />
</wsdl:message>
<wsdl:message name="SetPropertiesServerInfoHeader">
  <wsdl:part name="ServerInfoHeader" element="tns:ServerInfoHeader" />
</wsdl:message>
<wsdl:message name="SetPropertiesTrustedUserHeader">
  <wsdl:part name="TrustedUserHeader" element="tns:TrustedUserHeader" />
</wsdl:message>
<wsdl:message name="GetItemTypeSoapIn">
  <wsdl:part name="parameters" element="tns:GetItemType" />
</wsdl:message>
<wsdl:message name="GetItemTypeSoapOut">
  <wsdl:part name="parameters" element="tns:GetItemTypeResponse" />
</wsdl:message>
<wsdl:message name="GetItemTypeServerInfoHeader">
  <wsdl:part name="ServerInfoHeader" element="tns:ServerInfoHeader" />
</wsdl:message>
<wsdl:message name="GetItemTypeTrustedUserHeader">
  <wsdl:part name="TrustedUserHeader" element="tns:TrustedUserHeader" />
</wsdl:message>
<wsdl:message name="CreateFolderSoapIn">
  <wsdl:part name="parameters" element="tns:CreateFolder" />
</wsdl:message>
<wsdl:message name="CreateFolderSoapOut">
  <wsdl:part name="parameters" element="tns:CreateFolderResponse" />
</wsdl:message>
<wsdl:message name="CreateFolderServerInfoHeader">
  <wsdl:part name="ServerInfoHeader" element="tns:ServerInfoHeader" />
</wsdl:message>
<wsdl:message name="CreateFolderTrustedUserHeader">
  <wsdl:part name="TrustedUserHeader" element="tns:TrustedUserHeader" />

```

```

</wsdl:message>
<wsdl:message name="CreateReportSoapIn">
  <wsdl:part name="parameters" element="tns:CreateReport" />
</wsdl:message>
<wsdl:message name="CreateReportSoapOut">
  <wsdl:part name="parameters" element="tns:CreateReportResponse" />
</wsdl:message>
<wsdl:message name="CreateReportServerInfoHeader">
  <wsdl:part name="ServerInfoHeader" element="tns:ServerInfoHeader" />
</wsdl:message>
<wsdl:message name="CreateReportTrustedUserHeader">
  <wsdl:part name="TrustedUserHeader" element="tns:TrustedUserHeader" />
</wsdl:message>
<wsdl:message name="GetReportDefinitionSoapIn">
  <wsdl:part name="parameters" element="tns:GetReportDefinition" />
</wsdl:message>
<wsdl:message name="GetReportDefinitionSoapOut">
  <wsdl:part name="parameters" element="tns:GetReportDefinitionResponse" />
</wsdl:message>
<wsdl:message name="GetReportDefinitionServerInfoHeader">
  <wsdl:part name="ServerInfoHeader" element="tns:ServerInfoHeader" />
</wsdl:message>
<wsdl:message name="GetReportDefinitionTrustedUserHeader">
  <wsdl:part name="TrustedUserHeader" element="tns:TrustedUserHeader" />
</wsdl:message>
<wsdl:message name="SetReportDefinitionSoapIn">
  <wsdl:part name="parameters" element="tns:SetReportDefinition" />
</wsdl:message>
<wsdl:message name="SetReportDefinitionSoapOut">
  <wsdl:part name="parameters" element="tns:SetReportDefinitionResponse" />
</wsdl:message>
<wsdl:message name="SetReportDefinitionServerInfoHeader">
  <wsdl:part name="ServerInfoHeader" element="tns:ServerInfoHeader" />
</wsdl:message>
<wsdl:message name="SetReportDefinitionTrustedUserHeader">
  <wsdl:part name="TrustedUserHeader" element="tns:TrustedUserHeader" />
</wsdl:message>
<wsdl:message name="CreateResourceSoapIn">
  <wsdl:part name="parameters" element="tns:CreateResource" />
</wsdl:message>
<wsdl:message name="CreateResourceSoapOut">
  <wsdl:part name="parameters" element="tns:CreateResourceResponse" />
</wsdl:message>
<wsdl:message name="CreateResourceServerInfoHeader">
  <wsdl:part name="ServerInfoHeader" element="tns:ServerInfoHeader" />
</wsdl:message>
<wsdl:message name="CreateResourceTrustedUserHeader">
  <wsdl:part name="TrustedUserHeader" element="tns:TrustedUserHeader" />
</wsdl:message>
<wsdl:message name="SetResourceContentsSoapIn">
  <wsdl:part name="parameters" element="tns:SetResourceContents" />
</wsdl:message>
<wsdl:message name="SetResourceContentsSoapOut">
  <wsdl:part name="parameters" element="tns:SetResourceContentsResponse" />
</wsdl:message>
<wsdl:message name="SetResourceContentsServerInfoHeader">
  <wsdl:part name="ServerInfoHeader" element="tns:ServerInfoHeader" />
</wsdl:message>
<wsdl:message name="SetResourceContentsTrustedUserHeader">

```

```

    <wsdl:part name="TrustedUserHeader" element="tns:TrustedUserHeader" />
</wsdl:message>
<wsdl:message name="GetResourceContentsSoapIn">
    <wsdl:part name="parameters" element="tns:GetResourceContents" />
</wsdl:message>
<wsdl:message name="GetResourceContentsSoapOut">
    <wsdl:part name="parameters" element="tns:GetResourceContentsResponse" />
</wsdl:message>
<wsdl:message name="GetResourceContentsServerInfoHeader">
    <wsdl:part name="ServerInfoHeader" element="tns:ServerInfoHeader" />
</wsdl:message>
<wsdl:message name="GetResourceContentsTrustedUserHeader">
    <wsdl:part name="TrustedUserHeader" element="tns:TrustedUserHeader" />
</wsdl:message>
<wsdl:message name="GetReportParametersSoapIn">
    <wsdl:part name="parameters" element="tns:GetReportParameters" />
</wsdl:message>
<wsdl:message name="GetReportParametersSoapOut">
    <wsdl:part name="parameters" element="tns:GetReportParametersResponse" />
</wsdl:message>
<wsdl:message name="GetReportParametersServerInfoHeader">
    <wsdl:part name="ServerInfoHeader" element="tns:ServerInfoHeader" />
</wsdl:message>
<wsdl:message name="GetReportParametersTrustedUserHeader">
    <wsdl:part name="TrustedUserHeader" element="tns:TrustedUserHeader" />
</wsdl:message>
<wsdl:message name="SetReportParametersSoapIn">
    <wsdl:part name="parameters" element="tns:SetReportParameters" />
</wsdl:message>
<wsdl:message name="SetReportParametersSoapOut">
    <wsdl:part name="parameters" element="tns:SetReportParametersResponse" />
</wsdl:message>
<wsdl:message name="SetReportParametersServerInfoHeader">
    <wsdl:part name="ServerInfoHeader" element="tns:ServerInfoHeader" />
</wsdl:message>
<wsdl:message name="SetReportParametersTrustedUserHeader">
    <wsdl:part name="TrustedUserHeader" element="tns:TrustedUserHeader" />
</wsdl:message>
<wsdl:message name="SetExecutionOptionsSoapIn">
    <wsdl:part name="parameters" element="tns:SetExecutionOptions" />
</wsdl:message>
<wsdl:message name="SetExecutionOptionsSoapOut">
    <wsdl:part name="parameters" element="tns:SetExecutionOptionsResponse" />
</wsdl:message>
<wsdl:message name="SetExecutionOptionsServerInfoHeader">
    <wsdl:part name="ServerInfoHeader" element="tns:ServerInfoHeader" />
</wsdl:message>
<wsdl:message name="SetExecutionOptionsTrustedUserHeader">
    <wsdl:part name="TrustedUserHeader" element="tns:TrustedUserHeader" />
</wsdl:message>
<wsdl:message name="GetExecutionOptionsSoapIn">
    <wsdl:part name="parameters" element="tns:GetExecutionOptions" />
</wsdl:message>
<wsdl:message name="GetExecutionOptionsSoapOut">
    <wsdl:part name="parameters" element="tns:GetExecutionOptionsResponse" />
</wsdl:message>
<wsdl:message name="GetExecutionOptionsServerInfoHeader">
    <wsdl:part name="ServerInfoHeader" element="tns:ServerInfoHeader" />
</wsdl:message>

```

```

<wsdl:message name="GetExecutionOptionsTrustedUserHeader">
  <wsdl:part name="TrustedUserHeader" element="tns:TrustedUserHeader" />
</wsdl:message>
<wsdl:message name="SetCacheOptionsSoapIn">
  <wsdl:part name="parameters" element="tns:SetCacheOptions" />
</wsdl:message>
<wsdl:message name="SetCacheOptionsSoapOut">
  <wsdl:part name="parameters" element="tns:SetCacheOptionsResponse" />
</wsdl:message>
<wsdl:message name="SetCacheOptionsServerInfoHeader">
  <wsdl:part name="ServerInfoHeader" element="tns:ServerInfoHeader" />
</wsdl:message>
<wsdl:message name="SetCacheOptionsTrustedUserHeader">
  <wsdl:part name="TrustedUserHeader" element="tns:TrustedUserHeader" />
</wsdl:message>
<wsdl:message name="GetCacheOptionsSoapIn">
  <wsdl:part name="parameters" element="tns:GetCacheOptions" />
</wsdl:message>
<wsdl:message name="GetCacheOptionsSoapOut">
  <wsdl:part name="parameters" element="tns:GetCacheOptionsResponse" />
</wsdl:message>
<wsdl:message name="GetCacheOptionsServerInfoHeader">
  <wsdl:part name="ServerInfoHeader" element="tns:ServerInfoHeader" />
</wsdl:message>
<wsdl:message name="GetCacheOptionsTrustedUserHeader">
  <wsdl:part name="TrustedUserHeader" element="tns:TrustedUserHeader" />
</wsdl:message>
<wsdl:message name="UpdateReportExecutionSnapshotSoapIn">
  <wsdl:part name="parameters" element="tns:UpdateReportExecutionSnapshot" />
</wsdl:message>
<wsdl:message name="UpdateReportExecutionSnapshotSoapOut">
  <wsdl:part name="parameters" element="tns:UpdateReportExecutionSnapshotResponse" />
</wsdl:message>
<wsdl:message name="UpdateReportExecutionSnapshotServerInfoHeader">
  <wsdl:part name="ServerInfoHeader" element="tns:ServerInfoHeader" />
</wsdl:message>
<wsdl:message name="UpdateReportExecutionSnapshotTrustedUserHeader">
  <wsdl:part name="TrustedUserHeader" element="tns:TrustedUserHeader" />
</wsdl:message>
<wsdl:message name="FlushCacheSoapIn">
  <wsdl:part name="parameters" element="tns:FlushCache" />
</wsdl:message>
<wsdl:message name="FlushCacheSoapOut">
  <wsdl:part name="parameters" element="tns:FlushCacheResponse" />
</wsdl:message>
<wsdl:message name="FlushCacheServerInfoHeader">
  <wsdl:part name="ServerInfoHeader" element="tns:ServerInfoHeader" />
</wsdl:message>
<wsdl:message name="FlushCacheTrustedUserHeader">
  <wsdl:part name="TrustedUserHeader" element="tns:TrustedUserHeader" />
</wsdl:message>
<wsdl:message name="ListJobsSoapIn">
  <wsdl:part name="parameters" element="tns:ListJobs" />
</wsdl:message>
<wsdl:message name="ListJobsSoapOut">
  <wsdl:part name="parameters" element="tns:ListJobsResponse" />
</wsdl:message>
<wsdl:message name="ListJobsServerInfoHeader">
  <wsdl:part name="ServerInfoHeader" element="tns:ServerInfoHeader" />

```

```

</wsdl:message>
<wsdl:message name="ListJobsTrustedUserHeader">
  <wsdl:part name="TrustedUserHeader" element="tns:TrustedUserHeader" />
</wsdl:message>
<wsdl:message name="CancelJobSoapIn">
  <wsdl:part name="parameters" element="tns:CancelJob" />
</wsdl:message>
<wsdl:message name="CancelJobSoapOut">
  <wsdl:part name="parameters" element="tns:CancelJobResponse" />
</wsdl:message>
<wsdl:message name="CancelJobServerInfoHeader">
  <wsdl:part name="ServerInfoHeader" element="tns:ServerInfoHeader" />
</wsdl:message>
<wsdl:message name="CancelJobTrustedUserHeader">
  <wsdl:part name="TrustedUserHeader" element="tns:TrustedUserHeader" />
</wsdl:message>
<wsdl:message name="CreateDataSourceSoapIn">
  <wsdl:part name="parameters" element="tns:CreateDataSource" />
</wsdl:message>
<wsdl:message name="CreateDataSourceSoapOut">
  <wsdl:part name="parameters" element="tns:CreateDataSourceResponse" />
</wsdl:message>
<wsdl:message name="CreateDataSourceServerInfoHeader">
  <wsdl:part name="ServerInfoHeader" element="tns:ServerInfoHeader" />
</wsdl:message>
<wsdl:message name="CreateDataSourceTrustedUserHeader">
  <wsdl:part name="TrustedUserHeader" element="tns:TrustedUserHeader" />
</wsdl:message>
<wsdl:message name="GetDataSourceContentsSoapIn">
  <wsdl:part name="parameters" element="tns:GetDataSourceContents" />
</wsdl:message>
<wsdl:message name="GetDataSourceContentsSoapOut">
  <wsdl:part name="parameters" element="tns:GetDataSourceContentsResponse" />
</wsdl:message>
<wsdl:message name="GetDataSourceContentsServerInfoHeader">
  <wsdl:part name="ServerInfoHeader" element="tns:ServerInfoHeader" />
</wsdl:message>
<wsdl:message name="GetDataSourceContentsTrustedUserHeader">
  <wsdl:part name="TrustedUserHeader" element="tns:TrustedUserHeader" />
</wsdl:message>
<wsdl:message name="SetDataSourceContentsSoapIn">
  <wsdl:part name="parameters" element="tns:SetDataSourceContents" />
</wsdl:message>
<wsdl:message name="SetDataSourceContentsSoapOut">
  <wsdl:part name="parameters" element="tns:SetDataSourceContentsResponse" />
</wsdl:message>
<wsdl:message name="SetDataSourceContentsServerInfoHeader">
  <wsdl:part name="ServerInfoHeader" element="tns:ServerInfoHeader" />
</wsdl:message>
<wsdl:message name="SetDataSourceContentsTrustedUserHeader">
  <wsdl:part name="TrustedUserHeader" element="tns:TrustedUserHeader" />
</wsdl:message>
<wsdl:message name="EnableDataSourceSoapIn">
  <wsdl:part name="parameters" element="tns:EnableDataSource" />
</wsdl:message>
<wsdl:message name="EnableDataSourceSoapOut">
  <wsdl:part name="parameters" element="tns:EnableDataSourceResponse" />
</wsdl:message>
<wsdl:message name="EnableDataSourceServerInfoHeader">

```

```

    <wsdl:part name="ServerInfoHeader" element="tns:ServerInfoHeader" />
</wsdl:message>
<wsdl:message name="EnableDataSourceTrustedUserHeader">
    <wsdl:part name="TrustedUserHeader" element="tns:TrustedUserHeader" />
</wsdl:message>
<wsdl:message name="DisableDataSourceSoapIn">
    <wsdl:part name="parameters" element="tns:DisableDataSource" />
</wsdl:message>
<wsdl:message name="DisableDataSourceSoapOut">
    <wsdl:part name="parameters" element="tns:DisableDataSourceResponse" />
</wsdl:message>
<wsdl:message name="DisableDataSourceServerInfoHeader">
    <wsdl:part name="ServerInfoHeader" element="tns:ServerInfoHeader" />
</wsdl:message>
<wsdl:message name="DisableDataSourceTrustedUserHeader">
    <wsdl:part name="TrustedUserHeader" element="tns:TrustedUserHeader" />
</wsdl:message>
<wsdl:message name="SetItemDataSourcesSoapIn">
    <wsdl:part name="parameters" element="tns:SetItemDataSources" />
</wsdl:message>
<wsdl:message name="SetItemDataSourcesSoapOut">
    <wsdl:part name="parameters" element="tns:SetItemDataSourcesResponse" />
</wsdl:message>
<wsdl:message name="SetItemDataSourcesServerInfoHeader">
    <wsdl:part name="ServerInfoHeader" element="tns:ServerInfoHeader" />
</wsdl:message>
<wsdl:message name="SetItemDataSourcesTrustedUserHeader">
    <wsdl:part name="TrustedUserHeader" element="tns:TrustedUserHeader" />
</wsdl:message>
<wsdl:message name="GetItemDataSourcesSoapIn">
    <wsdl:part name="parameters" element="tns:GetItemDataSources" />
</wsdl:message>
<wsdl:message name="GetItemDataSourcesSoapOut">
    <wsdl:part name="parameters" element="tns:GetItemDataSourcesResponse" />
</wsdl:message>
<wsdl:message name="GetItemDataSourcesServerInfoHeader">
    <wsdl:part name="ServerInfoHeader" element="tns:ServerInfoHeader" />
</wsdl:message>
<wsdl:message name="GetItemDataSourcesTrustedUserHeader">
    <wsdl:part name="TrustedUserHeader" element="tns:TrustedUserHeader" />
</wsdl:message>
<wsdl:message name="GetItemDataSourcePromptsSoapIn">
    <wsdl:part name="parameters" element="tns:GetItemDataSourcePrompts" />
</wsdl:message>
<wsdl:message name="GetItemDataSourcePromptsSoapOut">
    <wsdl:part name="parameters" element="tns:GetItemDataSourcePromptsResponse" />
</wsdl:message>
<wsdl:message name="GetItemDataSourcePromptsServerInfoHeader">
    <wsdl:part name="ServerInfoHeader" element="tns:ServerInfoHeader" />
</wsdl:message>
<wsdl:message name="GetItemDataSourcePromptsTrustedUserHeader">
    <wsdl:part name="TrustedUserHeader" element="tns:TrustedUserHeader" />
</wsdl:message>
<wsdl:message name="CreateReportHistorySnapshotSoapIn">
    <wsdl:part name="parameters" element="tns:CreateReportHistorySnapshot" />
</wsdl:message>
<wsdl:message name="CreateReportHistorySnapshotSoapOut">
    <wsdl:part name="parameters" element="tns:CreateReportHistorySnapshotResponse" />
</wsdl:message>

```



```

<wsdl:message name="CreateReportHistorySnapshotServerInfoHeader">
  <wsdl:part name="ServerInfoHeader" element="tns:ServerInfoHeader" />
</wsdl:message>
<wsdl:message name="CreateReportHistorySnapshotTrustedUserHeader">
  <wsdl:part name="TrustedUserHeader" element="tns:TrustedUserHeader" />
</wsdl:message>
<wsdl:message name="SetReportHistoryOptionsSoapIn">
  <wsdl:part name="parameters" element="tns:SetReportHistoryOptions" />
</wsdl:message>
<wsdl:message name="SetReportHistoryOptionsSoapOut">
  <wsdl:part name="parameters" element="tns:SetReportHistoryOptionsResponse" />
</wsdl:message>
<wsdl:message name="SetReportHistoryOptionsServerInfoHeader">
  <wsdl:part name="ServerInfoHeader" element="tns:ServerInfoHeader" />
</wsdl:message>
<wsdl:message name="SetReportHistoryOptionsTrustedUserHeader">
  <wsdl:part name="TrustedUserHeader" element="tns:TrustedUserHeader" />
</wsdl:message>
<wsdl:message name="GetReportHistoryOptionsSoapIn">
  <wsdl:part name="parameters" element="tns:GetReportHistoryOptions" />
</wsdl:message>
<wsdl:message name="GetReportHistoryOptionsSoapOut">
  <wsdl:part name="parameters" element="tns:GetReportHistoryOptionsResponse" />
</wsdl:message>
<wsdl:message name="GetReportHistoryOptionsServerInfoHeader">
  <wsdl:part name="ServerInfoHeader" element="tns:ServerInfoHeader" />
</wsdl:message>
<wsdl:message name="GetReportHistoryOptionsTrustedUserHeader">
  <wsdl:part name="TrustedUserHeader" element="tns:TrustedUserHeader" />
</wsdl:message>
<wsdl:message name="SetReportHistoryLimitSoapIn">
  <wsdl:part name="parameters" element="tns:SetReportHistoryLimit" />
</wsdl:message>
<wsdl:message name="SetReportHistoryLimitSoapOut">
  <wsdl:part name="parameters" element="tns:SetReportHistoryLimitResponse" />
</wsdl:message>
<wsdl:message name="SetReportHistoryLimitServerInfoHeader">
  <wsdl:part name="ServerInfoHeader" element="tns:ServerInfoHeader" />
</wsdl:message>
<wsdl:message name="SetReportHistoryLimitTrustedUserHeader">
  <wsdl:part name="TrustedUserHeader" element="tns:TrustedUserHeader" />
</wsdl:message>
<wsdl:message name="GetReportHistoryLimitSoapIn">
  <wsdl:part name="parameters" element="tns:GetReportHistoryLimit" />
</wsdl:message>
<wsdl:message name="GetReportHistoryLimitSoapOut">
  <wsdl:part name="parameters" element="tns:GetReportHistoryLimitResponse" />
</wsdl:message>
<wsdl:message name="GetReportHistoryLimitServerInfoHeader">
  <wsdl:part name="ServerInfoHeader" element="tns:ServerInfoHeader" />
</wsdl:message>
<wsdl:message name="GetReportHistoryLimitTrustedUserHeader">
  <wsdl:part name="TrustedUserHeader" element="tns:TrustedUserHeader" />
</wsdl:message>
<wsdl:message name="ListReportHistorySoapIn">
  <wsdl:part name="parameters" element="tns:ListReportHistory" />
</wsdl:message>
<wsdl:message name="ListReportHistorySoapOut">
  <wsdl:part name="parameters" element="tns:ListReportHistoryResponse" />

```

```

</wsdl:message>
<wsdl:message name="ListReportHistoryServerInfoHeader">
  <wsdl:part name="ServerInfoHeader" element="tns:ServerInfoHeader" />
</wsdl:message>
<wsdl:message name="ListReportHistoryTrustedUserHeader">
  <wsdl:part name="TrustedUserHeader" element="tns:TrustedUserHeader" />
</wsdl:message>
<wsdl:message name="DeleteReportHistorySnapshotSoapIn">
  <wsdl:part name="parameters" element="tns>DeleteReportHistorySnapshot" />
</wsdl:message>
<wsdl:message name="DeleteReportHistorySnapshotSoapOut">
  <wsdl:part name="parameters" element="tns>DeleteReportHistorySnapshotResponse" />
</wsdl:message>
<wsdl:message name="DeleteReportHistorySnapshotServerInfoHeader">
  <wsdl:part name="ServerInfoHeader" element="tns:ServerInfoHeader" />
</wsdl:message>
<wsdl:message name="DeleteReportHistorySnapshotTrustedUserHeader">
  <wsdl:part name="TrustedUserHeader" element="tns:TrustedUserHeader" />
</wsdl:message>
<wsdl:message name="CreateScheduleSoapIn">
  <wsdl:part name="parameters" element="tns>CreateSchedule" />
</wsdl:message>
<wsdl:message name="CreateScheduleSoapOut">
  <wsdl:part name="parameters" element="tns>CreateScheduleResponse" />
</wsdl:message>
<wsdl:message name="CreateScheduleServerInfoHeader">
  <wsdl:part name="ServerInfoHeader" element="tns:ServerInfoHeader" />
</wsdl:message>
<wsdl:message name="CreateScheduleTrustedUserHeader">
  <wsdl:part name="TrustedUserHeader" element="tns:TrustedUserHeader" />
</wsdl:message>
<wsdl:message name="DeleteScheduleSoapIn">
  <wsdl:part name="parameters" element="tns>DeleteSchedule" />
</wsdl:message>
<wsdl:message name="DeleteScheduleSoapOut">
  <wsdl:part name="parameters" element="tns>DeleteScheduleResponse" />
</wsdl:message>
<wsdl:message name="DeleteScheduleServerInfoHeader">
  <wsdl:part name="ServerInfoHeader" element="tns:ServerInfoHeader" />
</wsdl:message>
<wsdl:message name="DeleteScheduleTrustedUserHeader">
  <wsdl:part name="TrustedUserHeader" element="tns:TrustedUserHeader" />
</wsdl:message>
<wsdl:message name="SetSchedulePropertiesSoapIn">
  <wsdl:part name="parameters" element="tns:SetScheduleProperties" />
</wsdl:message>
<wsdl:message name="SetSchedulePropertiesSoapOut">
  <wsdl:part name="parameters" element="tns:SetSchedulePropertiesResponse" />
</wsdl:message>
<wsdl:message name="SetSchedulePropertiesServerInfoHeader">
  <wsdl:part name="ServerInfoHeader" element="tns:ServerInfoHeader" />
</wsdl:message>
<wsdl:message name="SetSchedulePropertiesTrustedUserHeader">
  <wsdl:part name="TrustedUserHeader" element="tns:TrustedUserHeader" />
</wsdl:message>
<wsdl:message name="GetSchedulePropertiesSoapIn">
  <wsdl:part name="parameters" element="tns:GetScheduleProperties" />
</wsdl:message>
<wsdl:message name="GetSchedulePropertiesSoapOut">

```

```

    <wsdl:part name="parameters" element="tns:GetSchedulePropertiesResponse" />
</wsdl:message>
<wsdl:message name="GetSchedulePropertiesServerInfoHeader">
  <wsdl:part name="ServerInfoHeader" element="tns:ServerInfoHeader" />
</wsdl:message>
<wsdl:message name="GetSchedulePropertiesTrustedUserHeader">
  <wsdl:part name="TrustedUserHeader" element="tns:TrustedUserHeader" />
</wsdl:message>
<wsdl:message name="ListScheduledReportsSoapIn">
  <wsdl:part name="parameters" element="tns:ListScheduledReports" />
</wsdl:message>
<wsdl:message name="ListScheduledReportsSoapOut">
  <wsdl:part name="parameters" element="tns:ListScheduledReportsResponse" />
</wsdl:message>
<wsdl:message name="ListScheduledReportsServerInfoHeader">
  <wsdl:part name="ServerInfoHeader" element="tns:ServerInfoHeader" />
</wsdl:message>
<wsdl:message name="ListScheduledReportsTrustedUserHeader">
  <wsdl:part name="TrustedUserHeader" element="tns:TrustedUserHeader" />
</wsdl:message>
<wsdl:message name="ListSchedulesSoapIn">
  <wsdl:part name="parameters" element="tns:ListSchedules" />
</wsdl:message>
<wsdl:message name="ListSchedulesSoapOut">
  <wsdl:part name="parameters" element="tns:ListSchedulesResponse" />
</wsdl:message>
<wsdl:message name="ListSchedulesServerInfoHeader">
  <wsdl:part name="ServerInfoHeader" element="tns:ServerInfoHeader" />
</wsdl:message>
<wsdl:message name="ListSchedulesTrustedUserHeader">
  <wsdl:part name="TrustedUserHeader" element="tns:TrustedUserHeader" />
</wsdl:message>
<wsdl:message name="PauseScheduleSoapIn">
  <wsdl:part name="parameters" element="tns:PauseSchedule" />
</wsdl:message>
<wsdl:message name="PauseScheduleSoapOut">
  <wsdl:part name="parameters" element="tns:PauseScheduleResponse" />
</wsdl:message>
<wsdl:message name="PauseScheduleServerInfoHeader">
  <wsdl:part name="ServerInfoHeader" element="tns:ServerInfoHeader" />
</wsdl:message>
<wsdl:message name="PauseScheduleTrustedUserHeader">
  <wsdl:part name="TrustedUserHeader" element="tns:TrustedUserHeader" />
</wsdl:message>
<wsdl:message name="ResumeScheduleSoapIn">
  <wsdl:part name="parameters" element="tns:ResumeSchedule" />
</wsdl:message>
<wsdl:message name="ResumeScheduleSoapOut">
  <wsdl:part name="parameters" element="tns:ResumeScheduleResponse" />
</wsdl:message>
<wsdl:message name="ResumeScheduleServerInfoHeader">
  <wsdl:part name="ServerInfoHeader" element="tns:ServerInfoHeader" />
</wsdl:message>
<wsdl:message name="ResumeScheduleTrustedUserHeader">
  <wsdl:part name="TrustedUserHeader" element="tns:TrustedUserHeader" />
</wsdl:message>
<wsdl:message name="CreateSubscriptionSoapIn">
  <wsdl:part name="parameters" element="tns:CreateSubscription" />
</wsdl:message>

```

```

<wsdl:message name="CreateSubscriptionSoapOut">
  <wsdl:part name="parameters" element="tns:CreateSubscriptionResponse" />
</wsdl:message>
<wsdl:message name="CreateSubscriptionServerInfoHeader">
  <wsdl:part name="ServerInfoHeader" element="tns:ServerInfoHeader" />
</wsdl:message>
<wsdl:message name="CreateSubscriptionTrustedUserHeader">
  <wsdl:part name="TrustedUserHeader" element="tns:TrustedUserHeader" />
</wsdl:message>
<wsdl:message name="CreateDataDrivenSubscriptionSoapIn">
  <wsdl:part name="parameters" element="tns:CreateDataDrivenSubscription" />
</wsdl:message>
<wsdl:message name="CreateDataDrivenSubscriptionSoapOut">
  <wsdl:part name="parameters" element="tns:CreateDataDrivenSubscriptionResponse" />
</wsdl:message>
<wsdl:message name="CreateDataDrivenSubscriptionServerInfoHeader">
  <wsdl:part name="ServerInfoHeader" element="tns:ServerInfoHeader" />
</wsdl:message>
<wsdl:message name="CreateDataDrivenSubscriptionTrustedUserHeader">
  <wsdl:part name="TrustedUserHeader" element="tns:TrustedUserHeader" />
</wsdl:message>
<wsdl:message name="SetSubscriptionPropertiesSoapIn">
  <wsdl:part name="parameters" element="tns:SetSubscriptionProperties" />
</wsdl:message>
<wsdl:message name="SetSubscriptionPropertiesSoapOut">
  <wsdl:part name="parameters" element="tns:SetSubscriptionPropertiesResponse" />
</wsdl:message>
<wsdl:message name="SetSubscriptionPropertiesServerInfoHeader">
  <wsdl:part name="ServerInfoHeader" element="tns:ServerInfoHeader" />
</wsdl:message>
<wsdl:message name="SetSubscriptionPropertiesTrustedUserHeader">
  <wsdl:part name="TrustedUserHeader" element="tns:TrustedUserHeader" />
</wsdl:message>
<wsdl:message name="SetDataDrivenSubscriptionPropertiesSoapIn">
  <wsdl:part name="parameters" element="tns:SetDataDrivenSubscriptionProperties" />
</wsdl:message>
<wsdl:message name="SetDataDrivenSubscriptionPropertiesSoapOut">
  <wsdl:part name="parameters" element="tns:SetDataDrivenSubscriptionPropertiesResponse" />
</wsdl:message>
<wsdl:message name="SetDataDrivenSubscriptionPropertiesServerInfoHeader">
  <wsdl:part name="ServerInfoHeader" element="tns:ServerInfoHeader" />
</wsdl:message>
<wsdl:message name="SetDataDrivenSubscriptionPropertiesTrustedUserHeader">
  <wsdl:part name="TrustedUserHeader" element="tns:TrustedUserHeader" />
</wsdl:message>
<wsdl:message name="GetSubscriptionPropertiesSoapIn">
  <wsdl:part name="parameters" element="tns:GetSubscriptionProperties" />
</wsdl:message>
<wsdl:message name="GetSubscriptionPropertiesSoapOut">
  <wsdl:part name="parameters" element="tns:GetSubscriptionPropertiesResponse" />
</wsdl:message>
<wsdl:message name="GetSubscriptionPropertiesServerInfoHeader">
  <wsdl:part name="ServerInfoHeader" element="tns:ServerInfoHeader" />
</wsdl:message>
<wsdl:message name="GetSubscriptionPropertiesTrustedUserHeader">
  <wsdl:part name="TrustedUserHeader" element="tns:TrustedUserHeader" />
</wsdl:message>
<wsdl:message name="GetDataDrivenSubscriptionPropertiesSoapIn">
  <wsdl:part name="parameters" element="tns:GetDataDrivenSubscriptionProperties" />

```

```

</wsdl:message>
<wsdl:message name="GetDataDrivenSubscriptionPropertiesSoapOut">
  <wsdl:part name="parameters" element="tns:GetDataDrivenSubscriptionPropertiesResponse" />
</wsdl:message>
<wsdl:message name="GetDataDrivenSubscriptionPropertiesServerInfoHeader">
  <wsdl:part name="ServerInfoHeader" element="tns:ServerInfoHeader" />
</wsdl:message>
<wsdl:message name="GetDataDrivenSubscriptionPropertiesTrustedUserHeader">
  <wsdl:part name="TrustedUserHeader" element="tns:TrustedUserHeader" />
</wsdl:message>
<wsdl:message name="DeleteSubscriptionSoapIn">
  <wsdl:part name="parameters" element="tns:DeleteSubscription" />
</wsdl:message>
<wsdl:message name="DeleteSubscriptionSoapOut">
  <wsdl:part name="parameters" element="tns:DeleteSubscriptionResponse" />
</wsdl:message>
<wsdl:message name="DeleteSubscriptionServerInfoHeader">
  <wsdl:part name="ServerInfoHeader" element="tns:ServerInfoHeader" />
</wsdl:message>
<wsdl:message name="DeleteSubscriptionTrustedUserHeader">
  <wsdl:part name="TrustedUserHeader" element="tns:TrustedUserHeader" />
</wsdl:message>
<wsdl:message name="PrepareQuerySoapIn">
  <wsdl:part name="parameters" element="tns:PrepareQuery" />
</wsdl:message>
<wsdl:message name="PrepareQuerySoapOut">
  <wsdl:part name="parameters" element="tns:PrepareQueryResponse" />
</wsdl:message>
<wsdl:message name="PrepareQueryServerInfoHeader">
  <wsdl:part name="ServerInfoHeader" element="tns:ServerInfoHeader" />
</wsdl:message>
<wsdl:message name="PrepareQueryTrustedUserHeader">
  <wsdl:part name="TrustedUserHeader" element="tns:TrustedUserHeader" />
</wsdl:message>
<wsdl:message name="GetExtensionSettingsSoapIn">
  <wsdl:part name="parameters" element="tns:GetExtensionSettings" />
</wsdl:message>
<wsdl:message name="GetExtensionSettingsSoapOut">
  <wsdl:part name="parameters" element="tns:GetExtensionSettingsResponse" />
</wsdl:message>
<wsdl:message name="GetExtensionSettingsServerInfoHeader">
  <wsdl:part name="ServerInfoHeader" element="tns:ServerInfoHeader" />
</wsdl:message>
<wsdl:message name="GetExtensionSettingsTrustedUserHeader">
  <wsdl:part name="TrustedUserHeader" element="tns:TrustedUserHeader" />
</wsdl:message>
<wsdl:message name="ValidateExtensionSettingsSoapIn">
  <wsdl:part name="parameters" element="tns:ValidateExtensionSettings" />
</wsdl:message>
<wsdl:message name="ValidateExtensionSettingsSoapOut">
  <wsdl:part name="parameters" element="tns:ValidateExtensionSettingsResponse" />
</wsdl:message>
<wsdl:message name="ValidateExtensionSettingsServerInfoHeader">
  <wsdl:part name="ServerInfoHeader" element="tns:ServerInfoHeader" />
</wsdl:message>
<wsdl:message name="ValidateExtensionSettingsTrustedUserHeader">
  <wsdl:part name="TrustedUserHeader" element="tns:TrustedUserHeader" />
</wsdl:message>
<wsdl:message name="ListAllSubscriptionsSoapIn">

```

```

    <wsdl:part name="parameters" element="tns:ListAllSubscriptions" />
</wsdl:message>
<wsdl:message name="ListAllSubscriptionsSoapOut">
    <wsdl:part name="parameters" element="tns:ListAllSubscriptionsResponse" />
</wsdl:message>
<wsdl:message name="ListAllSubscriptionsServerInfoHeader">
    <wsdl:part name="ServerInfoHeader" element="tns:ServerInfoHeader" />
</wsdl:message>
<wsdl:message name="ListAllSubscriptionsTrustedUserHeader">
    <wsdl:part name="TrustedUserHeader" element="tns:TrustedUserHeader" />
</wsdl:message>
<wsdl:message name="ListMySubscriptionsSoapIn">
    <wsdl:part name="parameters" element="tns:ListMySubscriptions" />
</wsdl:message>
<wsdl:message name="ListMySubscriptionsSoapOut">
    <wsdl:part name="parameters" element="tns:ListMySubscriptionsResponse" />
</wsdl:message>
<wsdl:message name="ListMySubscriptionsServerInfoHeader">
    <wsdl:part name="ServerInfoHeader" element="tns:ServerInfoHeader" />
</wsdl:message>
<wsdl:message name="ListMySubscriptionsTrustedUserHeader">
    <wsdl:part name="TrustedUserHeader" element="tns:TrustedUserHeader" />
</wsdl:message>
<wsdl:message name="ListReportSubscriptionsSoapIn">
    <wsdl:part name="parameters" element="tns:ListReportSubscriptions" />
</wsdl:message>
<wsdl:message name="ListReportSubscriptionsSoapOut">
    <wsdl:part name="parameters" element="tns:ListReportSubscriptionsResponse" />
</wsdl:message>
<wsdl:message name="ListReportSubscriptionsServerInfoHeader">
    <wsdl:part name="ServerInfoHeader" element="tns:ServerInfoHeader" />
</wsdl:message>
<wsdl:message name="ListReportSubscriptionsTrustedUserHeader">
    <wsdl:part name="TrustedUserHeader" element="tns:TrustedUserHeader" />
</wsdl:message>
<wsdl:message name="ListExtensionsSoapIn">
    <wsdl:part name="parameters" element="tns:ListExtensions" />
</wsdl:message>
<wsdl:message name="ListExtensionsSoapOut">
    <wsdl:part name="parameters" element="tns:ListExtensionsResponse" />
</wsdl:message>
<wsdl:message name="ListExtensionsServerInfoHeader">
    <wsdl:part name="ServerInfoHeader" element="tns:ServerInfoHeader" />
</wsdl:message>
<wsdl:message name="ListExtensionsTrustedUserHeader">
    <wsdl:part name="TrustedUserHeader" element="tns:TrustedUserHeader" />
</wsdl:message>
<wsdl:message name="ListEventsSoapIn">
    <wsdl:part name="parameters" element="tns:ListEvents" />
</wsdl:message>
<wsdl:message name="ListEventsSoapOut">
    <wsdl:part name="parameters" element="tns:ListEventsResponse" />
</wsdl:message>
<wsdl:message name="ListEventsServerInfoHeader">
    <wsdl:part name="ServerInfoHeader" element="tns:ServerInfoHeader" />
</wsdl:message>
<wsdl:message name="ListEventsTrustedUserHeader">
    <wsdl:part name="TrustedUserHeader" element="tns:TrustedUserHeader" />
</wsdl:message>

```

```

<wsdl:message name="FireEventSoapIn">
  <wsdl:part name="parameters" element="tns:FireEvent" />
</wsdl:message>
<wsdl:message name="FireEventSoapOut">
  <wsdl:part name="parameters" element="tns:FireEventResponse" />
</wsdl:message>
<wsdl:message name="FireEventServerInfoHeader">
  <wsdl:part name="ServerInfoHeader" element="tns:ServerInfoHeader" />
</wsdl:message>
<wsdl:message name="FireEventTrustedUserHeader">
  <wsdl:part name="TrustedUserHeader" element="tns:TrustedUserHeader" />
</wsdl:message>
<wsdl:message name="ListTasksSoapIn">
  <wsdl:part name="parameters" element="tns:ListTasks" />
</wsdl:message>
<wsdl:message name="ListTasksSoapOut">
  <wsdl:part name="parameters" element="tns:ListTasksResponse" />
</wsdl:message>
<wsdl:message name="ListTasksServerInfoHeader">
  <wsdl:part name="ServerInfoHeader" element="tns:ServerInfoHeader" />
</wsdl:message>
<wsdl:message name="ListTasksTrustedUserHeader">
  <wsdl:part name="TrustedUserHeader" element="tns:TrustedUserHeader" />
</wsdl:message>
<wsdl:message name="ListRolesSoapIn">
  <wsdl:part name="parameters" element="tns:ListRoles" />
</wsdl:message>
<wsdl:message name="ListRolesSoapOut">
  <wsdl:part name="parameters" element="tns:ListRolesResponse" />
</wsdl:message>
<wsdl:message name="ListRolesServerInfoHeader">
  <wsdl:part name="ServerInfoHeader" element="tns:ServerInfoHeader" />
</wsdl:message>
<wsdl:message name="ListRolesTrustedUserHeader">
  <wsdl:part name="TrustedUserHeader" element="tns:TrustedUserHeader" />
</wsdl:message>
<wsdl:message name="GetRolePropertiesSoapIn">
  <wsdl:part name="parameters" element="tns:GetRoleProperties" />
</wsdl:message>
<wsdl:message name="GetRolePropertiesSoapOut">
  <wsdl:part name="parameters" element="tns:GetRolePropertiesResponse" />
</wsdl:message>
<wsdl:message name="GetRolePropertiesServerInfoHeader">
  <wsdl:part name="ServerInfoHeader" element="tns:ServerInfoHeader" />
</wsdl:message>
<wsdl:message name="GetRolePropertiesTrustedUserHeader">
  <wsdl:part name="TrustedUserHeader" element="tns:TrustedUserHeader" />
</wsdl:message>
<wsdl:message name="GetPoliciesSoapIn">
  <wsdl:part name="parameters" element="tns:GetPolicies" />
</wsdl:message>
<wsdl:message name="GetPoliciesSoapOut">
  <wsdl:part name="parameters" element="tns:GetPoliciesResponse" />
</wsdl:message>
<wsdl:message name="GetPoliciesServerInfoHeader">
  <wsdl:part name="ServerInfoHeader" element="tns:ServerInfoHeader" />
</wsdl:message>
<wsdl:message name="GetPoliciesTrustedUserHeader">
  <wsdl:part name="TrustedUserHeader" element="tns:TrustedUserHeader" />

```

```

</wsdl:message>
<wsdl:message name="SetPoliciesSoapIn">
  <wsdl:part name="parameters" element="tns:SetPolicies" />
</wsdl:message>
<wsdl:message name="SetPoliciesSoapOut">
  <wsdl:part name="parameters" element="tns:SetPoliciesResponse" />
</wsdl:message>
<wsdl:message name="SetPoliciesServerInfoHeader">
  <wsdl:part name="ServerInfoHeader" element="tns:ServerInfoHeader" />
</wsdl:message>
<wsdl:message name="SetPoliciesTrustedUserHeader">
  <wsdl:part name="TrustedUserHeader" element="tns:TrustedUserHeader" />
</wsdl:message>
<wsdl:message name="InheritParentSecuritySoapIn">
  <wsdl:part name="parameters" element="tns:InheritParentSecurity" />
</wsdl:message>
<wsdl:message name="InheritParentSecuritySoapOut">
  <wsdl:part name="parameters" element="tns:InheritParentSecurityResponse" />
</wsdl:message>
<wsdl:message name="InheritParentSecurityServerInfoHeader">
  <wsdl:part name="ServerInfoHeader" element="tns:ServerInfoHeader" />
</wsdl:message>
<wsdl:message name="InheritParentSecurityTrustedUserHeader">
  <wsdl:part name="TrustedUserHeader" element="tns:TrustedUserHeader" />
</wsdl:message>
<wsdl:message name="GetPermissionsSoapIn">
  <wsdl:part name="parameters" element="tns:GetPermissions" />
</wsdl:message>
<wsdl:message name="GetPermissionsSoapOut">
  <wsdl:part name="parameters" element="tns:GetPermissionsResponse" />
</wsdl:message>
<wsdl:message name="GetPermissionsServerInfoHeader">
  <wsdl:part name="ServerInfoHeader" element="tns:ServerInfoHeader" />
</wsdl:message>
<wsdl:message name="GetPermissionsTrustedUserHeader">
  <wsdl:part name="TrustedUserHeader" element="tns:TrustedUserHeader" />
</wsdl:message>
<wsdl:message name="CreateModelSoapIn">
  <wsdl:part name="parameters" element="tns:CreateModel" />
</wsdl:message>
<wsdl:message name="CreateModelSoapOut">
  <wsdl:part name="parameters" element="tns:CreateModelResponse" />
</wsdl:message>
<wsdl:message name="CreateModelServerInfoHeader">
  <wsdl:part name="ServerInfoHeader" element="tns:ServerInfoHeader" />
</wsdl:message>
<wsdl:message name="CreateModelTrustedUserHeader">
  <wsdl:part name="TrustedUserHeader" element="tns:TrustedUserHeader" />
</wsdl:message>
<wsdl:message name="GetModelDefinitionSoapIn">
  <wsdl:part name="parameters" element="tns:GetModelDefinition" />
</wsdl:message>
<wsdl:message name="GetModelDefinitionSoapOut">
  <wsdl:part name="parameters" element="tns:GetModelDefinitionResponse" />
</wsdl:message>
<wsdl:message name="GetModelDefinitionServerInfoHeader">
  <wsdl:part name="ServerInfoHeader" element="tns:ServerInfoHeader" />
</wsdl:message>
<wsdl:message name="GetModelDefinitionTrustedUserHeader">

```



```

    <wsdl:part name="TrustedUserHeader" element="tns:TrustedUserHeader" />
</wsdl:message>
<wsdl:message name="SetModelDefinitionSoapIn">
  <wsdl:part name="parameters" element="tns:SetModelDefinition" />
</wsdl:message>
<wsdl:message name="SetModelDefinitionSoapOut">
  <wsdl:part name="parameters" element="tns:SetModelDefinitionResponse" />
</wsdl:message>
<wsdl:message name="SetModelDefinitionServerInfoHeader">
  <wsdl:part name="ServerInfoHeader" element="tns:ServerInfoHeader" />
</wsdl:message>
<wsdl:message name="SetModelDefinitionTrustedUserHeader">
  <wsdl:part name="TrustedUserHeader" element="tns:TrustedUserHeader" />
</wsdl:message>
<wsdl:message name="ListModelPerspectivesSoapIn">
  <wsdl:part name="parameters" element="tns:ListModelPerspectives" />
</wsdl:message>
<wsdl:message name="ListModelPerspectivesSoapOut">
  <wsdl:part name="parameters" element="tns:ListModelPerspectivesResponse" />
</wsdl:message>
<wsdl:message name="ListModelPerspectivesServerInfoHeader">
  <wsdl:part name="ServerInfoHeader" element="tns:ServerInfoHeader" />
</wsdl:message>
<wsdl:message name="ListModelPerspectivesTrustedUserHeader">
  <wsdl:part name="TrustedUserHeader" element="tns:TrustedUserHeader" />
</wsdl:message>
<wsdl:message name="GetUserModelSoapIn">
  <wsdl:part name="parameters" element="tns:GetUserModel" />
</wsdl:message>
<wsdl:message name="GetUserModelSoapOut">
  <wsdl:part name="parameters" element="tns:GetUserModelResponse" />
</wsdl:message>
<wsdl:message name="GetUserModelServerInfoHeader">
  <wsdl:part name="ServerInfoHeader" element="tns:ServerInfoHeader" />
</wsdl:message>
<wsdl:message name="GetUserModelTrustedUserHeader">
  <wsdl:part name="TrustedUserHeader" element="tns:TrustedUserHeader" />
</wsdl:message>
<wsdl:message name="ListModelItemChildrenSoapIn">
  <wsdl:part name="parameters" element="tns:ListModelItemChildren" />
</wsdl:message>
<wsdl:message name="ListModelItemChildrenSoapOut">
  <wsdl:part name="parameters" element="tns:ListModelItemChildrenResponse" />
</wsdl:message>
<wsdl:message name="ListModelItemChildrenServerInfoHeader">
  <wsdl:part name="ServerInfoHeader" element="tns:ServerInfoHeader" />
</wsdl:message>
<wsdl:message name="ListModelItemChildrenTrustedUserHeader">
  <wsdl:part name="TrustedUserHeader" element="tns:TrustedUserHeader" />
</wsdl:message>
<wsdl:message name="GetModelItemPermissionsSoapIn">
  <wsdl:part name="parameters" element="tns:GetModelItemPermissions" />
</wsdl:message>
<wsdl:message name="GetModelItemPermissionsSoapOut">
  <wsdl:part name="parameters" element="tns:GetModelItemPermissionsResponse" />
</wsdl:message>
<wsdl:message name="GetModelItemPermissionsServerInfoHeader">
  <wsdl:part name="ServerInfoHeader" element="tns:ServerInfoHeader" />
</wsdl:message>

```

```

<wsdl:message name="GetModelItemPermissionsTrustedUserHeader">
  <wsdl:part name="TrustedUserHeader" element="tns:TrustedUserHeader" />
</wsdl:message>
<wsdl:message name="GetModelItemPoliciesSoapIn">
  <wsdl:part name="parameters" element="tns:GetModelItemPolicies" />
</wsdl:message>
<wsdl:message name="GetModelItemPoliciesSoapOut">
  <wsdl:part name="parameters" element="tns:GetModelItemPoliciesResponse" />
</wsdl:message>
<wsdl:message name="GetModelItemPoliciesServerInfoHeader">
  <wsdl:part name="ServerInfoHeader" element="tns:ServerInfoHeader" />
</wsdl:message>
<wsdl:message name="GetModelItemPoliciesTrustedUserHeader">
  <wsdl:part name="TrustedUserHeader" element="tns:TrustedUserHeader" />
</wsdl:message>
<wsdl:message name="SetModelItemPoliciesSoapIn">
  <wsdl:part name="parameters" element="tns:SetModelItemPolicies" />
</wsdl:message>
<wsdl:message name="SetModelItemPoliciesSoapOut">
  <wsdl:part name="parameters" element="tns:SetModelItemPoliciesResponse" />
</wsdl:message>
<wsdl:message name="SetModelItemPoliciesServerInfoHeader">
  <wsdl:part name="ServerInfoHeader" element="tns:ServerInfoHeader" />
</wsdl:message>
<wsdl:message name="SetModelItemPoliciesTrustedUserHeader">
  <wsdl:part name="TrustedUserHeader" element="tns:TrustedUserHeader" />
</wsdl:message>
<wsdl:message name="InheritModelItemParentSecuritySoapIn">
  <wsdl:part name="parameters" element="tns:InheritModelItemParentSecurity" />
</wsdl:message>
<wsdl:message name="InheritModelItemParentSecuritySoapOut">
  <wsdl:part name="parameters" element="tns:InheritModelItemParentSecurityResponse" />
</wsdl:message>
<wsdl:message name="InheritModelItemParentSecurityServerInfoHeader">
  <wsdl:part name="ServerInfoHeader" element="tns:ServerInfoHeader" />
</wsdl:message>
<wsdl:message name="InheritModelItemParentSecurityTrustedUserHeader">
  <wsdl:part name="TrustedUserHeader" element="tns:TrustedUserHeader" />
</wsdl:message>
<wsdl:message name="RemoveAllModelItemPoliciesSoapIn">
  <wsdl:part name="parameters" element="tns:RemoveAllModelItemPolicies" />
</wsdl:message>
<wsdl:message name="RemoveAllModelItemPoliciesSoapOut">
  <wsdl:part name="parameters" element="tns:RemoveAllModelItemPoliciesResponse" />
</wsdl:message>
<wsdl:message name="RemoveAllModelItemPoliciesServerInfoHeader">
  <wsdl:part name="ServerInfoHeader" element="tns:ServerInfoHeader" />
</wsdl:message>
<wsdl:message name="RemoveAllModelItemPoliciesTrustedUserHeader">
  <wsdl:part name="TrustedUserHeader" element="tns:TrustedUserHeader" />
</wsdl:message>
<wsdl:message name="SetModelDrillthroughReportsSoapIn">
  <wsdl:part name="parameters" element="tns:SetModelDrillthroughReports" />
</wsdl:message>
<wsdl:message name="SetModelDrillthroughReportsSoapOut">
  <wsdl:part name="parameters" element="tns:SetModelDrillthroughReportsResponse" />
</wsdl:message>
<wsdl:message name="SetModelDrillthroughReportsServerInfoHeader">
  <wsdl:part name="ServerInfoHeader" element="tns:ServerInfoHeader" />

```

```

</wsdl:message>
<wsdl:message name="SetModelDrillthroughReportsTrustedUserHeader">
  <wsdl:part name="TrustedUserHeader" element="tns:TrustedUserHeader" />
</wsdl:message>
<wsdl:message name="ListModelDrillthroughReportsSoapIn">
  <wsdl:part name="parameters" element="tns:ListModelDrillthroughReports" />
</wsdl:message>
<wsdl:message name="ListModelDrillthroughReportsSoapOut">
  <wsdl:part name="parameters" element="tns:ListModelDrillthroughReportsResponse" />
</wsdl:message>
<wsdl:message name="ListModelDrillthroughReportsServerInfoHeader">
  <wsdl:part name="ServerInfoHeader" element="tns:ServerInfoHeader" />
</wsdl:message>
<wsdl:message name="ListModelDrillthroughReportsTrustedUserHeader">
  <wsdl:part name="TrustedUserHeader" element="tns:TrustedUserHeader" />
</wsdl:message>
<wsdl:message name="GenerateModelSoapIn">
  <wsdl:part name="parameters" element="tns:GenerateModel" />
</wsdl:message>
<wsdl:message name="GenerateModelSoapOut">
  <wsdl:part name="parameters" element="tns:GenerateModelResponse" />
</wsdl:message>
<wsdl:message name="GenerateModelServerInfoHeader">
  <wsdl:part name="ServerInfoHeader" element="tns:ServerInfoHeader" />
</wsdl:message>
<wsdl:message name="GenerateModelTrustedUserHeader">
  <wsdl:part name="TrustedUserHeader" element="tns:TrustedUserHeader" />
</wsdl:message>
<wsdl:message name="RegenerateModelSoapIn">
  <wsdl:part name="parameters" element="tns:RegenerateModel" />
</wsdl:message>
<wsdl:message name="RegenerateModelSoapOut">
  <wsdl:part name="parameters" element="tns:RegenerateModelResponse" />
</wsdl:message>
<wsdl:message name="RegenerateModelServerInfoHeader">
  <wsdl:part name="ServerInfoHeader" element="tns:ServerInfoHeader" />
</wsdl:message>
<wsdl:message name="RegenerateModelTrustedUserHeader">
  <wsdl:part name="TrustedUserHeader" element="tns:TrustedUserHeader" />
</wsdl:message>
<wsdl:portType name="ReportingService2006Soap">
  <wsdl:operation name="ListSecureMethods">
    <wsdl:input message="tns:ListSecureMethodsSoapIn" />
    <wsdl:output message="tns:ListSecureMethodsSoapOut" />
  </wsdl:operation>
  <wsdl:operation name="GetSystemProperties">
    <wsdl:input message="tns:GetSystemPropertiesSoapIn" />
    <wsdl:output message="tns:GetSystemPropertiesSoapOut" />
  </wsdl:operation>
  <wsdl:operation name="SetSystemProperties">
    <wsdl:input message="tns:SetSystemPropertiesSoapIn" />
    <wsdl:output message="tns:SetSystemPropertiesSoapOut" />
  </wsdl:operation>
  <wsdl:operation name="DeleteItem">
    <wsdl:input message="tns>DeleteItemSoapIn" />
    <wsdl:output message="tns>DeleteItemSoapOut" />
  </wsdl:operation>
  <wsdl:operation name="MoveItem">
    <wsdl:input message="tns:MoveItemSoapIn" />
  </wsdl:operation>

```

```

    <wsdl:output message="tns:MoveItemSoapOut" />
</wsdl:operation>
<wsdl:operation name="ListChildren">
    <wsdl:input message="tns:ListChildrenSoapIn" />
    <wsdl:output message="tns:ListChildrenSoapOut" />
</wsdl:operation>
<wsdl:operation name="ListParents">
    <wsdl:input message="tns:ListParentsSoapIn" />
    <wsdl:output message="tns:ListParentsSoapOut" />
</wsdl:operation>
<wsdl:operation name="ListDependentItems">
    <wsdl:input message="tns:ListDependentItemsSoapIn" />
    <wsdl:output message="tns:ListDependentItemsSoapOut" />
</wsdl:operation>
<wsdl:operation name="GetProperties">
    <wsdl:input message="tns:GetPropertiesSoapIn" />
    <wsdl:output message="tns:GetPropertiesSoapOut" />
</wsdl:operation>
<wsdl:operation name="SetProperties">
    <wsdl:input message="tns:SetPropertiesSoapIn" />
    <wsdl:output message="tns:SetPropertiesSoapOut" />
</wsdl:operation>
<wsdl:operation name="GetItemType">
    <wsdl:input message="tns:GetItemTypeSoapIn" />
    <wsdl:output message="tns:GetItemTypeSoapOut" />
</wsdl:operation>
<wsdl:operation name="CreateFolder">
    <wsdl:input message="tns:CreateFolderSoapIn" />
    <wsdl:output message="tns:CreateFolderSoapOut" />
</wsdl:operation>
<wsdl:operation name="CreateReport">
    <wsdl:input message="tns:CreateReportSoapIn" />
    <wsdl:output message="tns:CreateReportSoapOut" />
</wsdl:operation>
<wsdl:operation name="GetReportDefinition">
    <wsdl:input message="tns:GetReportDefinitionSoapIn" />
    <wsdl:output message="tns:GetReportDefinitionSoapOut" />
</wsdl:operation>
<wsdl:operation name="SetReportDefinition">
    <wsdl:input message="tns:SetReportDefinitionSoapIn" />
    <wsdl:output message="tns:SetReportDefinitionSoapOut" />
</wsdl:operation>
<wsdl:operation name="CreateResource">
    <wsdl:input message="tns:CreateResourceSoapIn" />
    <wsdl:output message="tns:CreateResourceSoapOut" />
</wsdl:operation>
<wsdl:operation name="SetResourceContents">
    <wsdl:input message="tns:SetResourceContentsSoapIn" />
    <wsdl:output message="tns:SetResourceContentsSoapOut" />
</wsdl:operation>
<wsdl:operation name="GetResourceContents">
    <wsdl:input message="tns:GetResourceContentsSoapIn" />
    <wsdl:output message="tns:GetResourceContentsSoapOut" />
</wsdl:operation>
<wsdl:operation name="GetReportParameters">
    <wsdl:input message="tns:GetReportParametersSoapIn" />
    <wsdl:output message="tns:GetReportParametersSoapOut" />
</wsdl:operation>
<wsdl:operation name="SetReportParameters">

```

```

    <wsdl:input message="tns:SetReportParametersSoapIn" />
    <wsdl:output message="tns:SetReportParametersSoapOut" />
</wsdl:operation>
<wsdl:operation name="SetExecutionOptions">
    <wsdl:input message="tns:SetExecutionOptionsSoapIn" />
    <wsdl:output message="tns:SetExecutionOptionsSoapOut" />
</wsdl:operation>
<wsdl:operation name="GetExecutionOptions">
    <wsdl:input message="tns:GetExecutionOptionsSoapIn" />
    <wsdl:output message="tns:GetExecutionOptionsSoapOut" />
</wsdl:operation>
<wsdl:operation name="SetCacheOptions">
    <wsdl:input message="tns:SetCacheOptionsSoapIn" />
    <wsdl:output message="tns:SetCacheOptionsSoapOut" />
</wsdl:operation>
<wsdl:operation name="GetCacheOptions">
    <wsdl:input message="tns:GetCacheOptionsSoapIn" />
    <wsdl:output message="tns:GetCacheOptionsSoapOut" />
</wsdl:operation>
<wsdl:operation name="UpdateReportExecutionSnapshot">
    <wsdl:input message="tns:UpdateReportExecutionSnapshotSoapIn" />
    <wsdl:output message="tns:UpdateReportExecutionSnapshotSoapOut" />
</wsdl:operation>
<wsdl:operation name="FlushCache">
    <wsdl:input message="tns:FlushCacheSoapIn" />
    <wsdl:output message="tns:FlushCacheSoapOut" />
</wsdl:operation>
<wsdl:operation name="ListJobs">
    <wsdl:input message="tns:ListJobsSoapIn" />
    <wsdl:output message="tns:ListJobsSoapOut" />
</wsdl:operation>
<wsdl:operation name="CancelJob">
    <wsdl:input message="tns:CancelJobSoapIn" />
    <wsdl:output message="tns:CancelJobSoapOut" />
</wsdl:operation>
<wsdl:operation name="CreateDataSource">
    <wsdl:input message="tns:CreateDataSourceSoapIn" />
    <wsdl:output message="tns:CreateDataSourceSoapOut" />
</wsdl:operation>
<wsdl:operation name="GetDataSourceContents">
    <wsdl:input message="tns:GetDataSourceContentsSoapIn" />
    <wsdl:output message="tns:GetDataSourceContentsSoapOut" />
</wsdl:operation>
<wsdl:operation name="SetDataSourceContents">
    <wsdl:input message="tns:SetDataSourceContentsSoapIn" />
    <wsdl:output message="tns:SetDataSourceContentsSoapOut" />
</wsdl:operation>
<wsdl:operation name="EnableDataSource">
    <wsdl:input message="tns:EnableDataSourceSoapIn" />
    <wsdl:output message="tns:EnableDataSourceSoapOut" />
</wsdl:operation>
<wsdl:operation name="DisableDataSource">
    <wsdl:input message="tns:DisableDataSourceSoapIn" />
    <wsdl:output message="tns:DisableDataSourceSoapOut" />
</wsdl:operation>
<wsdl:operation name="SetItemDataSources">
    <wsdl:input message="tns:SetItemDataSourcesSoapIn" />
    <wsdl:output message="tns:SetItemDataSourcesSoapOut" />
</wsdl:operation>

```

```

<wsdl:operation name="GetItemDataSources">
  <wsdl:input message="tns:GetItemDataSourcesSoapIn" />
  <wsdl:output message="tns:GetItemDataSourcesSoapOut" />
</wsdl:operation>
<wsdl:operation name="GetItemDataSourcePrompts">
  <wsdl:input message="tns:GetItemDataSourcePromptsSoapIn" />
  <wsdl:output message="tns:GetItemDataSourcePromptsSoapOut" />
</wsdl:operation>
<wsdl:operation name="CreateReportHistorySnapshot">
  <wsdl:input message="tns:CreateReportHistorySnapshotSoapIn" />
  <wsdl:output message="tns:CreateReportHistorySnapshotSoapOut" />
</wsdl:operation>
<wsdl:operation name="SetReportHistoryOptions">
  <wsdl:input message="tns:SetReportHistoryOptionsSoapIn" />
  <wsdl:output message="tns:SetReportHistoryOptionsSoapOut" />
</wsdl:operation>
<wsdl:operation name="GetReportHistoryOptions">
  <wsdl:input message="tns:GetReportHistoryOptionsSoapIn" />
  <wsdl:output message="tns:GetReportHistoryOptionsSoapOut" />
</wsdl:operation>
<wsdl:operation name="SetReportHistoryLimit">
  <wsdl:input message="tns:SetReportHistoryLimitSoapIn" />
  <wsdl:output message="tns:SetReportHistoryLimitSoapOut" />
</wsdl:operation>
<wsdl:operation name="GetReportHistoryLimit">
  <wsdl:input message="tns:GetReportHistoryLimitSoapIn" />
  <wsdl:output message="tns:GetReportHistoryLimitSoapOut" />
</wsdl:operation>
<wsdl:operation name="ListReportHistory">
  <wsdl:input message="tns:ListReportHistorySoapIn" />
  <wsdl:output message="tns:ListReportHistorySoapOut" />
</wsdl:operation>
<wsdl:operation name="DeleteReportHistorySnapshot">
  <wsdl:input message="tns>DeleteReportHistorySnapshotSoapIn" />
  <wsdl:output message="tns>DeleteReportHistorySnapshotSoapOut" />
</wsdl:operation>
<wsdl:operation name="CreateSchedule">
  <wsdl:input message="tns:CreateScheduleSoapIn" />
  <wsdl:output message="tns:CreateScheduleSoapOut" />
</wsdl:operation>
<wsdl:operation name="DeleteSchedule">
  <wsdl:input message="tns>DeleteScheduleSoapIn" />
  <wsdl:output message="tns>DeleteScheduleSoapOut" />
</wsdl:operation>
<wsdl:operation name="SetScheduleProperties">
  <wsdl:input message="tns:SetSchedulePropertiesSoapIn" />
  <wsdl:output message="tns:SetSchedulePropertiesSoapOut" />
</wsdl:operation>
<wsdl:operation name="GetScheduleProperties">
  <wsdl:input message="tns:GetSchedulePropertiesSoapIn" />
  <wsdl:output message="tns:GetSchedulePropertiesSoapOut" />
</wsdl:operation>
<wsdl:operation name="ListScheduledReports">
  <wsdl:input message="tns:ListScheduledReportsSoapIn" />
  <wsdl:output message="tns:ListScheduledReportsSoapOut" />
</wsdl:operation>
<wsdl:operation name="ListSchedules">
  <wsdl:input message="tns:ListSchedulesSoapIn" />
  <wsdl:output message="tns:ListSchedulesSoapOut" />

```

```

</wsdl:operation>
<wsdl:operation name="PauseSchedule">
  <wsdl:input message="tns:PauseScheduleSoapIn" />
  <wsdl:output message="tns:PauseScheduleSoapOut" />
</wsdl:operation>
<wsdl:operation name="ResumeSchedule">
  <wsdl:input message="tns:ResumeScheduleSoapIn" />
  <wsdl:output message="tns:ResumeScheduleSoapOut" />
</wsdl:operation>
<wsdl:operation name="CreateSubscription">
  <wsdl:input message="tns:CreateSubscriptionSoapIn" />
  <wsdl:output message="tns:CreateSubscriptionSoapOut" />
</wsdl:operation>
<wsdl:operation name="CreateDataDrivenSubscription">
  <wsdl:input message="tns:CreateDataDrivenSubscriptionSoapIn" />
  <wsdl:output message="tns:CreateDataDrivenSubscriptionSoapOut" />
</wsdl:operation>
<wsdl:operation name="SetSubscriptionProperties">
  <wsdl:input message="tns:SetSubscriptionPropertiesSoapIn" />
  <wsdl:output message="tns:SetSubscriptionPropertiesSoapOut" />
</wsdl:operation>
<wsdl:operation name="SetDataDrivenSubscriptionProperties">
  <wsdl:input message="tns:SetDataDrivenSubscriptionPropertiesSoapIn" />
  <wsdl:output message="tns:SetDataDrivenSubscriptionPropertiesSoapOut" />
</wsdl:operation>
<wsdl:operation name="GetSubscriptionProperties">
  <wsdl:input message="tns:GetSubscriptionPropertiesSoapIn" />
  <wsdl:output message="tns:GetSubscriptionPropertiesSoapOut" />
</wsdl:operation>
<wsdl:operation name="GetDataDrivenSubscriptionProperties">
  <wsdl:input message="tns:GetDataDrivenSubscriptionPropertiesSoapIn" />
  <wsdl:output message="tns:GetDataDrivenSubscriptionPropertiesSoapOut" />
</wsdl:operation>
<wsdl:operation name="DeleteSubscription">
  <wsdl:input message="tns>DeleteSubscriptionSoapIn" />
  <wsdl:output message="tns>DeleteSubscriptionSoapOut" />
</wsdl:operation>
<wsdl:operation name="PrepareQuery">
  <wsdl:input message="tns:PrepareQuerySoapIn" />
  <wsdl:output message="tns:PrepareQuerySoapOut" />
</wsdl:operation>
<wsdl:operation name="GetExtensionSettings">
  <wsdl:input message="tns:GetExtensionSettingsSoapIn" />
  <wsdl:output message="tns:GetExtensionSettingsSoapOut" />
</wsdl:operation>
<wsdl:operation name="ValidateExtensionSettings">
  <wsdl:input message="tns:ValidateExtensionSettingsSoapIn" />
  <wsdl:output message="tns:ValidateExtensionSettingsSoapOut" />
</wsdl:operation>
<wsdl:operation name="ListAllSubscriptions">
  <wsdl:input message="tns:ListAllSubscriptionsSoapIn" />
  <wsdl:output message="tns:ListAllSubscriptionsSoapOut" />
</wsdl:operation>
<wsdl:operation name="ListMySubscriptions">
  <wsdl:input message="tns:ListMySubscriptionsSoapIn" />
  <wsdl:output message="tns:ListMySubscriptionsSoapOut" />
</wsdl:operation>
<wsdl:operation name="ListReportSubscriptions">
  <wsdl:input message="tns:ListReportSubscriptionsSoapIn" />

```

```

    <wsdl:output message="tns:ListReportSubscriptionsSoapOut" />
</wsdl:operation>
<wsdl:operation name="ListExtensions">
    <wsdl:input message="tns:ListExtensionsSoapIn" />
    <wsdl:output message="tns:ListExtensionsSoapOut" />
</wsdl:operation>
<wsdl:operation name="ListEvents">
    <wsdl:input message="tns:ListEventsSoapIn" />
    <wsdl:output message="tns:ListEventsSoapOut" />
</wsdl:operation>
<wsdl:operation name="FireEvent">
    <wsdl:input message="tns:FireEventSoapIn" />
    <wsdl:output message="tns:FireEventSoapOut" />
</wsdl:operation>
<wsdl:operation name="ListTasks">
    <wsdl:input message="tns:ListTasksSoapIn" />
    <wsdl:output message="tns:ListTasksSoapOut" />
</wsdl:operation>
<wsdl:operation name="ListRoles">
    <wsdl:input message="tns:ListRolesSoapIn" />
    <wsdl:output message="tns:ListRolesSoapOut" />
</wsdl:operation>
<wsdl:operation name="GetRoleProperties">
    <wsdl:input message="tns:GetRolePropertiesSoapIn" />
    <wsdl:output message="tns:GetRolePropertiesSoapOut" />
</wsdl:operation>
<wsdl:operation name="GetPolicies">
    <wsdl:input message="tns:GetPoliciesSoapIn" />
    <wsdl:output message="tns:GetPoliciesSoapOut" />
</wsdl:operation>
<wsdl:operation name="SetPolicies">
    <wsdl:input message="tns:SetPoliciesSoapIn" />
    <wsdl:output message="tns:SetPoliciesSoapOut" />
</wsdl:operation>
<wsdl:operation name="InheritParentSecurity">
    <wsdl:input message="tns:InheritParentSecuritySoapIn" />
    <wsdl:output message="tns:InheritParentSecuritySoapOut" />
</wsdl:operation>
<wsdl:operation name="GetPermissions">
    <wsdl:input message="tns:GetPermissionsSoapIn" />
    <wsdl:output message="tns:GetPermissionsSoapOut" />
</wsdl:operation>
<wsdl:operation name="CreateModel">
    <wsdl:input message="tns:CreateModelSoapIn" />
    <wsdl:output message="tns:CreateModelSoapOut" />
</wsdl:operation>
<wsdl:operation name="GetModelDefinition">
    <wsdl:input message="tns:GetModelDefinitionSoapIn" />
    <wsdl:output message="tns:GetModelDefinitionSoapOut" />
</wsdl:operation>
<wsdl:operation name="SetModelDefinition">
    <wsdl:input message="tns:SetModelDefinitionSoapIn" />
    <wsdl:output message="tns:SetModelDefinitionSoapOut" />
</wsdl:operation>
<wsdl:operation name="ListModelPerspectives">
    <wsdl:input message="tns:ListModelPerspectivesSoapIn" />
    <wsdl:output message="tns:ListModelPerspectivesSoapOut" />
</wsdl:operation>
<wsdl:operation name="GetUserModel">

```



```

    <wsdl:input message="tns:GetUserModelSoapIn" />
    <wsdl:output message="tns:GetUserModelSoapOut" />
  </wsdl:operation>
  <wsdl:operation name="ListModelItemChildren">
    <wsdl:input message="tns:ListModelItemChildrenSoapIn" />
    <wsdl:output message="tns:ListModelItemChildrenSoapOut" />
  </wsdl:operation>
  <wsdl:operation name="GetModelItemPermissions">
    <wsdl:input message="tns:GetModelItemPermissionsSoapIn" />
    <wsdl:output message="tns:GetModelItemPermissionsSoapOut" />
  </wsdl:operation>
  <wsdl:operation name="GetModelItemPolicies">
    <wsdl:input message="tns:GetModelItemPoliciesSoapIn" />
    <wsdl:output message="tns:GetModelItemPoliciesSoapOut" />
  </wsdl:operation>
  <wsdl:operation name="SetModelItemPolicies">
    <wsdl:input message="tns:SetModelItemPoliciesSoapIn" />
    <wsdl:output message="tns:SetModelItemPoliciesSoapOut" />
  </wsdl:operation>
  <wsdl:operation name="InheritModelItemParentSecurity">
    <wsdl:input message="tns:InheritModelItemParentSecuritySoapIn" />
    <wsdl:output message="tns:InheritModelItemParentSecuritySoapOut" />
  </wsdl:operation>
  <wsdl:operation name="RemoveAllModelItemPolicies">
    <wsdl:input message="tns:RemoveAllModelItemPoliciesSoapIn" />
    <wsdl:output message="tns:RemoveAllModelItemPoliciesSoapOut" />
  </wsdl:operation>
  <wsdl:operation name="SetModelDrillthroughReports">
    <wsdl:input message="tns:SetModelDrillthroughReportsSoapIn" />
    <wsdl:output message="tns:SetModelDrillthroughReportsSoapOut" />
  </wsdl:operation>
  <wsdl:operation name="ListModelDrillthroughReports">
    <wsdl:input message="tns:ListModelDrillthroughReportsSoapIn" />
    <wsdl:output message="tns:ListModelDrillthroughReportsSoapOut" />
  </wsdl:operation>
  <wsdl:operation name="GenerateModel">
    <wsdl:input message="tns:GenerateModelSoapIn" />
    <wsdl:output message="tns:GenerateModelSoapOut" />
  </wsdl:operation>
  <wsdl:operation name="RegenerateModel">
    <wsdl:input message="tns:RegenerateModelSoapIn" />
    <wsdl:output message="tns:RegenerateModelSoapOut" />
  </wsdl:operation>
</wsdl:portType>
<wsdl:binding name="ReportingService2006Soap" type="tns:ReportingService2006Soap">
  <soap:binding transport="http://schemas.xmlsoap.org/soap/http" />
  <wsdl:operation name="ListSecureMethods">
    <soap:operation
      soapAction="http://schemas.microsoft.com/sqlserver/2006/03/15/reporting/reportingservices/ListSecureMethods" style="document" />
    <wsdl:input>
      <soap:body use="literal" />
      <soap:header message="tns:ListSecureMethodsTrustedUserHeader"
        part="TrustedUserHeader" use="literal" />
    </wsdl:input>
    <wsdl:output>
      <soap:body use="literal" />
      <soap:header message="tns:ListSecureMethodsServerInfoHeader" part="ServerInfoHeader"
        use="literal" />
    </wsdl:output>
  </wsdl:operation>

```

```

    </wsdl:output>
  </wsdl:operation>
  <wsdl:operation name="GetSystemProperties">
    <soap:operation
      soapAction="http://schemas.microsoft.com/sqlserver/2006/03/15/reporting/reportingservices/GetSystemProperties" style="document" />
    <wsdl:input>
      <soap:body use="literal" />
      <soap:header message="tns:GetSystemPropertiesTrustedUserHeader"
        part="TrustedUserHeader" use="literal" />
    </wsdl:input>
    <wsdl:output>
      <soap:body use="literal" />
      <soap:header message="tns:GetSystemPropertiesServerInfoHeader"
        part="ServerInfoHeader" use="literal" />
    </wsdl:output>
  </wsdl:operation>
  <wsdl:operation name="SetSystemProperties">
    <soap:operation
      soapAction="http://schemas.microsoft.com/sqlserver/2006/03/15/reporting/reportingservices/SetSystemProperties" style="document" />
    <wsdl:input>
      <soap:body use="literal" />
      <soap:header message="tns:SetSystemPropertiesTrustedUserHeader"
        part="TrustedUserHeader" use="literal" />
    </wsdl:input>
    <wsdl:output>
      <soap:body use="literal" />
      <soap:header message="tns:SetSystemPropertiesServerInfoHeader"
        part="ServerInfoHeader" use="literal" />
    </wsdl:output>
  </wsdl:operation>
  <wsdl:operation name="DeleteItem">
    <soap:operation
      soapAction="http://schemas.microsoft.com/sqlserver/2006/03/15/reporting/reportingservices/DeleteItem" style="document" />
    <wsdl:input>
      <soap:body use="literal" />
      <soap:header message="tns>DeleteItemTrustedUserHeader" part="TrustedUserHeader"
        use="literal" />
    </wsdl:input>
    <wsdl:output>
      <soap:body use="literal" />
      <soap:header message="tns>DeleteItemServerInfoHeader" part="ServerInfoHeader"
        use="literal" />
    </wsdl:output>
  </wsdl:operation>
  <wsdl:operation name="MoveItem">
    <soap:operation
      soapAction="http://schemas.microsoft.com/sqlserver/2006/03/15/reporting/reportingservices/MoveItem" style="document" />
    <wsdl:input>
      <soap:body use="literal" />
      <soap:header message="tns:MoveItemTrustedUserHeader" part="TrustedUserHeader"
        use="literal" />
    </wsdl:input>
    <wsdl:output>
      <soap:body use="literal" />
      <soap:header message="tns:MoveItemServerInfoHeader" part="ServerInfoHeader"
        use="literal" />
    </wsdl:output>
  </wsdl:operation>

```

```

        </wsdl:output>
    </wsdl:operation>
    <wsdl:operation name="ListChildren">
        <soap:operation
soapAction="http://schemas.microsoft.com/sqlserver/2006/03/15/reporting/reportingservices/Lis
tChildren" style="document" />
        <wsdl:input>
            <soap:body use="literal" />
            <soap:header message="tns:ListChildrenTrustedUserHeader" part="TrustedUserHeader"
use="literal" />
        </wsdl:input>
        <wsdl:output>
            <soap:body use="literal" />
            <soap:header message="tns:ListChildrenServerInfoHeader" part="ServerInfoHeader"
use="literal" />
        </wsdl:output>
    </wsdl:operation>
    <wsdl:operation name="ListParents">
        <soap:operation
soapAction="http://schemas.microsoft.com/sqlserver/2006/03/15/reporting/reportingservices/Lis
tParents" style="document" />
        <wsdl:input>
            <soap:body use="literal" />
            <soap:header message="tns:ListParentsTrustedUserHeader" part="TrustedUserHeader"
use="literal" />
        </wsdl:input>
        <wsdl:output>
            <soap:body use="literal" />
        </wsdl:output>
    </wsdl:operation>
    <wsdl:operation name="ListDependentItems">
        <soap:operation
soapAction="http://schemas.microsoft.com/sqlserver/2006/03/15/reporting/reportingservices/Lis
tDependentItems" style="document" />
        <wsdl:input>
            <soap:body use="literal" />
            <soap:header message="tns:ListDependentItemsTrustedUserHeader"
part="TrustedUserHeader" use="literal" />
        </wsdl:input>
        <wsdl:output>
            <soap:body use="literal" />
            <soap:header message="tns:ListDependentItemsServerInfoHeader" part="ServerInfoHeader"
use="literal" />
        </wsdl:output>
    </wsdl:operation>
    <wsdl:operation name="GetProperties">
        <soap:operation
soapAction="http://schemas.microsoft.com/sqlserver/2006/03/15/reporting/reportingservices/Get
Properties" style="document" />
        <wsdl:input>
            <soap:body use="literal" />
            <soap:header message="tns:GetPropertiesTrustedUserHeader" part="TrustedUserHeader"
use="literal" />
        </wsdl:input>
        <wsdl:output>
            <soap:body use="literal" />
            <soap:header message="tns:GetPropertiesServerInfoHeader" part="ServerInfoHeader"
use="literal" />
        </wsdl:output>
    </wsdl:operation>

```

```

    <wsdl:operation name="SetProperties">
      <soap:operation
soapAction="http://schemas.microsoft.com/sqlserver/2006/03/15/reporting/reportingservices/Set
Properties" style="document" />
      <wsdl:input>
        <soap:body use="literal" />
        <soap:header message="tns:SetPropertiesTrustedUserHeader" part="TrustedUserHeader"
use="literal" />
      </wsdl:input>
      <wsdl:output>
        <soap:body use="literal" />
        <soap:header message="tns:SetPropertiesServerInfoHeader" part="ServerInfoHeader"
use="literal" />
      </wsdl:output>
    </wsdl:operation>
    <wsdl:operation name="GetItemType">
      <soap:operation
soapAction="http://schemas.microsoft.com/sqlserver/2006/03/15/reporting/reportingservices/Get
ItemType" style="document" />
      <wsdl:input>
        <soap:body use="literal" />
        <soap:header message="tns:GetItemTypeTrustedUserHeader" part="TrustedUserHeader"
use="literal" />
      </wsdl:input>
      <wsdl:output>
        <soap:body use="literal" />
        <soap:header message="tns:GetItemTypeServerInfoHeader" part="ServerInfoHeader"
use="literal" />
      </wsdl:output>
    </wsdl:operation>
    <wsdl:operation name="CreateFolder">
      <soap:operation
soapAction="http://schemas.microsoft.com/sqlserver/2006/03/15/reporting/reportingservices/Cre
ateFolder" style="document" />
      <wsdl:input>
        <soap:body use="literal" />
        <soap:header message="tns:CreateFolderTrustedUserHeader" part="TrustedUserHeader"
use="literal" />
      </wsdl:input>
      <wsdl:output>
        <soap:body use="literal" />
        <soap:header message="tns:CreateFolderServerInfoHeader" part="ServerInfoHeader"
use="literal" />
      </wsdl:output>
    </wsdl:operation>
    <wsdl:operation name="CreateReport">
      <soap:operation
soapAction="http://schemas.microsoft.com/sqlserver/2006/03/15/reporting/reportingservices/Cre
ateReport" style="document" />
      <wsdl:input>
        <soap:body use="literal" />
        <soap:header message="tns:CreateReportTrustedUserHeader" part="TrustedUserHeader"
use="literal" />
      </wsdl:input>
      <wsdl:output>
        <soap:body use="literal" />
        <soap:header message="tns:CreateReportServerInfoHeader" part="ServerInfoHeader"
use="literal" />
      </wsdl:output>
    </wsdl:operation>

```

```

    <wsdl:operation name="GetReportDefinition">
      <soap:operation
        soapAction="http://schemas.microsoft.com/sqlserver/2006/03/15/reporting/reportingservices/Get
        ReportDefinition" style="document" />
      <wsdl:input>
        <soap:body use="literal" />
        <soap:header message="tns:GetReportDefinitionTrustedUserHeader"
        part="TrustedUserHeader" use="literal" />
      </wsdl:input>
      <wsdl:output>
        <soap:body use="literal" />
        <soap:header message="tns:GetReportDefinitionServerInfoHeader"
        part="ServerInfoHeader" use="literal" />
      </wsdl:output>
    </wsdl:operation>
    <wsdl:operation name="SetReportDefinition">
      <soap:operation
        soapAction="http://schemas.microsoft.com/sqlserver/2006/03/15/reporting/reportingservices/Set
        ReportDefinition" style="document" />
      <wsdl:input>
        <soap:body use="literal" />
        <soap:header message="tns:SetReportDefinitionTrustedUserHeader"
        part="TrustedUserHeader" use="literal" />
      </wsdl:input>
      <wsdl:output>
        <soap:body use="literal" />
        <soap:header message="tns:SetReportDefinitionServerInfoHeader"
        part="ServerInfoHeader" use="literal" />
      </wsdl:output>
    </wsdl:operation>
    <wsdl:operation name="CreateResource">
      <soap:operation
        soapAction="http://schemas.microsoft.com/sqlserver/2006/03/15/reporting/reportingservices/Cre
        ateResource" style="document" />
      <wsdl:input>
        <soap:body use="literal" />
        <soap:header message="tns:CreateResourceTrustedUserHeader" part="TrustedUserHeader"
        use="literal" />
      </wsdl:input>
      <wsdl:output>
        <soap:body use="literal" />
        <soap:header message="tns:CreateResourceServerInfoHeader" part="ServerInfoHeader"
        use="literal" />
      </wsdl:output>
    </wsdl:operation>
    <wsdl:operation name="SetResourceContents">
      <soap:operation
        soapAction="http://schemas.microsoft.com/sqlserver/2006/03/15/reporting/reportingservices/Set
        ResourceContents" style="document" />
      <wsdl:input>
        <soap:body use="literal" />
        <soap:header message="tns:SetResourceContentsTrustedUserHeader"
        part="TrustedUserHeader" use="literal" />
      </wsdl:input>
      <wsdl:output>
        <soap:body use="literal" />
        <soap:header message="tns:SetResourceContentsServerInfoHeader"
        part="ServerInfoHeader" use="literal" />
      </wsdl:output>
    </wsdl:operation>

```

```

    <wsdl:operation name="GetResourceContents">
      <soap:operation
        soapAction="http://schemas.microsoft.com/sqlserver/2006/03/15/reporting/reportingservices/Get
        ResourceContents" style="document" />
      <wsdl:input>
        <soap:body use="literal" />
        <soap:header message="tns:GetResourceContentsTrustedUserHeader"
        part="TrustedUserHeader" use="literal" />
      </wsdl:input>
      <wsdl:output>
        <soap:body use="literal" />
        <soap:header message="tns:GetResourceContentsServerInfoHeader"
        part="ServerInfoHeader" use="literal" />
      </wsdl:output>
    </wsdl:operation>
    <wsdl:operation name="GetReportParameters">
      <soap:operation
        soapAction="http://schemas.microsoft.com/sqlserver/2006/03/15/reporting/reportingservices/Get
        ReportParameters" style="document" />
      <wsdl:input>
        <soap:body use="literal" />
        <soap:header message="tns:GetReportParametersTrustedUserHeader"
        part="TrustedUserHeader" use="literal" />
      </wsdl:input>
      <wsdl:output>
        <soap:body use="literal" />
        <soap:header message="tns:GetReportParametersServerInfoHeader"
        part="ServerInfoHeader" use="literal" />
      </wsdl:output>
    </wsdl:operation>
    <wsdl:operation name="SetReportParameters">
      <soap:operation
        soapAction="http://schemas.microsoft.com/sqlserver/2006/03/15/reporting/reportingservices/Set
        ReportParameters" style="document" />
      <wsdl:input>
        <soap:body use="literal" />
        <soap:header message="tns:SetReportParametersTrustedUserHeader"
        part="TrustedUserHeader" use="literal" />
      </wsdl:input>
      <wsdl:output>
        <soap:body use="literal" />
        <soap:header message="tns:SetReportParametersServerInfoHeader"
        part="ServerInfoHeader" use="literal" />
      </wsdl:output>
    </wsdl:operation>
    <wsdl:operation name="SetExecutionOptions">
      <soap:operation
        soapAction="http://schemas.microsoft.com/sqlserver/2006/03/15/reporting/reportingservices/Set
        ExecutionOptions" style="document" />
      <wsdl:input>
        <soap:body use="literal" />
        <soap:header message="tns:SetExecutionOptionsTrustedUserHeader"
        part="TrustedUserHeader" use="literal" />
      </wsdl:input>
      <wsdl:output>
        <soap:body use="literal" />
        <soap:header message="tns:SetExecutionOptionsServerInfoHeader"
        part="ServerInfoHeader" use="literal" />
      </wsdl:output>
    </wsdl:operation>

```

```

    <wsdl:operation name="GetExecutionOptions">
      <soap:operation
        soapAction="http://schemas.microsoft.com/sqlserver/2006/03/15/reporting/reportingservices/Get
        ExecutionOptions" style="document" />
      <wsdl:input>
        <soap:body use="literal" />
        <soap:header message="tns:GetExecutionOptionsTrustedUserHeader"
        part="TrustedUserHeader" use="literal" />
      </wsdl:input>
      <wsdl:output>
        <soap:body use="literal" />
        <soap:header message="tns:GetExecutionOptionsServerInfoHeader"
        part="ServerInfoHeader" use="literal" />
      </wsdl:output>
    </wsdl:operation>
    <wsdl:operation name="SetCacheOptions">
      <soap:operation
        soapAction="http://schemas.microsoft.com/sqlserver/2006/03/15/reporting/reportingservices/Set
        CacheOptions" style="document" />
      <wsdl:input>
        <soap:body use="literal" />
        <soap:header message="tns:SetCacheOptionsTrustedUserHeader" part="TrustedUserHeader"
        use="literal" />
      </wsdl:input>
      <wsdl:output>
        <soap:body use="literal" />
        <soap:header message="tns:SetCacheOptionsServerInfoHeader" part="ServerInfoHeader"
        use="literal" />
      </wsdl:output>
    </wsdl:operation>
    <wsdl:operation name="GetCacheOptions">
      <soap:operation
        soapAction="http://schemas.microsoft.com/sqlserver/2006/03/15/reporting/reportingservices/Get
        CacheOptions" style="document" />
      <wsdl:input>
        <soap:body use="literal" />
        <soap:header message="tns:GetCacheOptionsTrustedUserHeader" part="TrustedUserHeader"
        use="literal" />
      </wsdl:input>
      <wsdl:output>
        <soap:body use="literal" />
        <soap:header message="tns:GetCacheOptionsServerInfoHeader" part="ServerInfoHeader"
        use="literal" />
      </wsdl:output>
    </wsdl:operation>
    <wsdl:operation name="UpdateReportExecutionSnapshot">
      <soap:operation
        soapAction="http://schemas.microsoft.com/sqlserver/2006/03/15/reporting/reportingservices/Upd
        ateReportExecutionSnapshot" style="document" />
      <wsdl:input>
        <soap:body use="literal" />
        <soap:header message="tns:UpdateReportExecutionSnapshotTrustedUserHeader"
        part="TrustedUserHeader" use="literal" />
      </wsdl:input>
      <wsdl:output>
        <soap:body use="literal" />
        <soap:header message="tns:UpdateReportExecutionSnapshotServerInfoHeader"
        part="ServerInfoHeader" use="literal" />
      </wsdl:output>
    </wsdl:operation>

```

```

    <wsdl:operation name="FlushCache">
      <soap:operation
soapAction="http://schemas.microsoft.com/sqlserver/2006/03/15/reporting/reportingservices/Flu
shCache" style="document" />
      <wsdl:input>
        <soap:body use="literal" />
        <soap:header message="tns:FlushCacheTrustedUserHeader" part="TrustedUserHeader"
use="literal" />
      </wsdl:input>
      <wsdl:output>
        <soap:body use="literal" />
        <soap:header message="tns:FlushCacheServerInfoHeader" part="ServerInfoHeader"
use="literal" />
      </wsdl:output>
    </wsdl:operation>
    <wsdl:operation name="ListJobs">
      <soap:operation
soapAction="http://schemas.microsoft.com/sqlserver/2006/03/15/reporting/reportingservices/Lis
tJobs" style="document" />
      <wsdl:input>
        <soap:body use="literal" />
        <soap:header message="tns:ListJobsTrustedUserHeader" part="TrustedUserHeader"
use="literal" />
      </wsdl:input>
      <wsdl:output>
        <soap:body use="literal" />
        <soap:header message="tns:ListJobsServerInfoHeader" part="ServerInfoHeader"
use="literal" />
      </wsdl:output>
    </wsdl:operation>
    <wsdl:operation name="CancelJob">
      <soap:operation
soapAction="http://schemas.microsoft.com/sqlserver/2006/03/15/reporting/reportingservices/Can
celJob" style="document" />
      <wsdl:input>
        <soap:body use="literal" />
        <soap:header message="tns:CancelJobTrustedUserHeader" part="TrustedUserHeader"
use="literal" />
      </wsdl:input>
      <wsdl:output>
        <soap:body use="literal" />
        <soap:header message="tns:CancelJobServerInfoHeader" part="ServerInfoHeader"
use="literal" />
      </wsdl:output>
    </wsdl:operation>
    <wsdl:operation name="CreateDataSource">
      <soap:operation
soapAction="http://schemas.microsoft.com/sqlserver/2006/03/15/reporting/reportingservices/Cre
ateDataSource" style="document" />
      <wsdl:input>
        <soap:body use="literal" />
        <soap:header message="tns:CreateDataSourceTrustedUserHeader" part="TrustedUserHeader"
use="literal" />
      </wsdl:input>
      <wsdl:output>
        <soap:body use="literal" />
        <soap:header message="tns:CreateDataSourceServerInfoHeader" part="ServerInfoHeader"
use="literal" />
      </wsdl:output>
    </wsdl:operation>

```



```

    <wsdl:operation name="GetDataSourceContents">
      <soap:operation
        soapAction="http://schemas.microsoft.com/sqlserver/2006/03/15/reporting/reportingservices/Get
        DataSourceContents" style="document" />
      <wsdl:input>
        <soap:body use="literal" />
        <soap:header message="tns:GetDataSourceContentsTrustedUserHeader"
        part="TrustedUserHeader" use="literal" />
      </wsdl:input>
      <wsdl:output>
        <soap:body use="literal" />
        <soap:header message="tns:GetDataSourceContentsServerInfoHeader"
        part="ServerInfoHeader" use="literal" />
      </wsdl:output>
    </wsdl:operation>
    <wsdl:operation name="SetDataSourceContents">
      <soap:operation
        soapAction="http://schemas.microsoft.com/sqlserver/2006/03/15/reporting/reportingservices/Set
        DataSourceContents" style="document" />
      <wsdl:input>
        <soap:body use="literal" />
        <soap:header message="tns:SetDataSourceContentsTrustedUserHeader"
        part="TrustedUserHeader" use="literal" />
      </wsdl:input>
      <wsdl:output>
        <soap:body use="literal" />
        <soap:header message="tns:SetDataSourceContentsServerInfoHeader"
        part="ServerInfoHeader" use="literal" />
      </wsdl:output>
    </wsdl:operation>
    <wsdl:operation name="EnableDataSource">
      <soap:operation
        soapAction="http://schemas.microsoft.com/sqlserver/2006/03/15/reporting/reportingservices/Ena
        bleDataSource" style="document" />
      <wsdl:input>
        <soap:body use="literal" />
        <soap:header message="tns:EnableDataSourceTrustedUserHeader" part="TrustedUserHeader"
        use="literal" />
      </wsdl:input>
      <wsdl:output>
        <soap:body use="literal" />
        <soap:header message="tns:EnableDataSourceServerInfoHeader" part="ServerInfoHeader"
        use="literal" />
      </wsdl:output>
    </wsdl:operation>
    <wsdl:operation name="DisableDataSource">
      <soap:operation
        soapAction="http://schemas.microsoft.com/sqlserver/2006/03/15/reporting/reportingservices/Dis
        ableDataSource" style="document" />
      <wsdl:input>
        <soap:body use="literal" />
        <soap:header message="tns:DisableDataSourceTrustedUserHeader"
        part="TrustedUserHeader" use="literal" />
      </wsdl:input>
      <wsdl:output>
        <soap:body use="literal" />
        <soap:header message="tns:DisableDataSourceServerInfoHeader" part="ServerInfoHeader"
        use="literal" />
      </wsdl:output>
    </wsdl:operation>

```

```

    <wsdl:operation name="SetItemDataSources">
      <soap:operation
        soapAction="http://schemas.microsoft.com/sqlserver/2006/03/15/reporting/reportingservices/Set
        ItemDataSources" style="document" />
      <wsdl:input>
        <soap:body use="literal" />
        <soap:header message="tns:SetItemDataSourcesTrustedUserHeader"
        part="TrustedUserHeader" use="literal" />
      </wsdl:input>
      <wsdl:output>
        <soap:body use="literal" />
        <soap:header message="tns:SetItemDataSourcesServerInfoHeader" part="ServerInfoHeader"
        use="literal" />
      </wsdl:output>
    </wsdl:operation>
    <wsdl:operation name="GetItemDataSources">
      <soap:operation
        soapAction="http://schemas.microsoft.com/sqlserver/2006/03/15/reporting/reportingservices/Get
        ItemDataSources" style="document" />
      <wsdl:input>
        <soap:body use="literal" />
        <soap:header message="tns:GetItemDataSourcesTrustedUserHeader"
        part="TrustedUserHeader" use="literal" />
      </wsdl:input>
      <wsdl:output>
        <soap:body use="literal" />
        <soap:header message="tns:GetItemDataSourcesServerInfoHeader" part="ServerInfoHeader"
        use="literal" />
      </wsdl:output>
    </wsdl:operation>
    <wsdl:operation name="GetItemDataSourcePrompts">
      <soap:operation
        soapAction="http://schemas.microsoft.com/sqlserver/2006/03/15/reporting/reportingservices/Get
        ItemDataSourcePrompts" style="document" />
      <wsdl:input>
        <soap:body use="literal" />
        <soap:header message="tns:GetItemDataSourcePromptsTrustedUserHeader"
        part="TrustedUserHeader" use="literal" />
      </wsdl:input>
      <wsdl:output>
        <soap:body use="literal" />
        <soap:header message="tns:GetItemDataSourcePromptsServerInfoHeader"
        part="ServerInfoHeader" use="literal" />
      </wsdl:output>
    </wsdl:operation>
    <wsdl:operation name="CreateReportHistorySnapshot">
      <soap:operation
        soapAction="http://schemas.microsoft.com/sqlserver/2006/03/15/reporting/reportingservices/Cre
        ateReportHistorySnapshot" style="document" />
      <wsdl:input>
        <soap:body use="literal" />
        <soap:header message="tns:CreateReportHistorySnapshotTrustedUserHeader"
        part="TrustedUserHeader" use="literal" />
      </wsdl:input>
      <wsdl:output>
        <soap:body use="literal" />
        <soap:header message="tns:CreateReportHistorySnapshotServerInfoHeader"
        part="ServerInfoHeader" use="literal" />
      </wsdl:output>
    </wsdl:operation>

```

```

    <wsdl:operation name="SetReportHistoryOptions">
      <soap:operation
        soapAction="http://schemas.microsoft.com/sqlserver/2006/03/15/reporting/reportingservices/Set
        ReportHistoryOptions" style="document" />
      <wsdl:input>
        <soap:body use="literal" />
        <soap:header message="tns:SetReportHistoryOptionsTrustedUserHeader"
        part="TrustedUserHeader" use="literal" />
      </wsdl:input>
      <wsdl:output>
        <soap:body use="literal" />
        <soap:header message="tns:SetReportHistoryOptionsServerInfoHeader"
        part="ServerInfoHeader" use="literal" />
      </wsdl:output>
    </wsdl:operation>
    <wsdl:operation name="GetReportHistoryOptions">
      <soap:operation
        soapAction="http://schemas.microsoft.com/sqlserver/2006/03/15/reporting/reportingservices/Get
        ReportHistoryOptions" style="document" />
      <wsdl:input>
        <soap:body use="literal" />
        <soap:header message="tns:GetReportHistoryOptionsTrustedUserHeader"
        part="TrustedUserHeader" use="literal" />
      </wsdl:input>
      <wsdl:output>
        <soap:body use="literal" />
        <soap:header message="tns:GetReportHistoryOptionsServerInfoHeader"
        part="ServerInfoHeader" use="literal" />
      </wsdl:output>
    </wsdl:operation>
    <wsdl:operation name="SetReportHistoryLimit">
      <soap:operation
        soapAction="http://schemas.microsoft.com/sqlserver/2006/03/15/reporting/reportingservices/Set
        ReportHistoryLimit" style="document" />
      <wsdl:input>
        <soap:body use="literal" />
        <soap:header message="tns:SetReportHistoryLimitTrustedUserHeader"
        part="TrustedUserHeader" use="literal" />
      </wsdl:input>
      <wsdl:output>
        <soap:body use="literal" />
        <soap:header message="tns:SetReportHistoryLimitServerInfoHeader"
        part="ServerInfoHeader" use="literal" />
      </wsdl:output>
    </wsdl:operation>
    <wsdl:operation name="GetReportHistoryLimit">
      <soap:operation
        soapAction="http://schemas.microsoft.com/sqlserver/2006/03/15/reporting/reportingservices/Get
        ReportHistoryLimit" style="document" />
      <wsdl:input>
        <soap:body use="literal" />
        <soap:header message="tns:GetReportHistoryLimitTrustedUserHeader"
        part="TrustedUserHeader" use="literal" />
      </wsdl:input>
      <wsdl:output>
        <soap:body use="literal" />
        <soap:header message="tns:GetReportHistoryLimitServerInfoHeader"
        part="ServerInfoHeader" use="literal" />
      </wsdl:output>
    </wsdl:operation>

```

```

    <wsdl:operation name="ListReportHistory">
      <soap:operation
soapAction="http://schemas.microsoft.com/sqlserver/2006/03/15/reporting/reportingservices/Lis
tReportHistory" style="document" />
      <wsdl:input>
        <soap:body use="literal" />
        <soap:header message="tns:ListReportHistoryTrustedUserHeader"
part="TrustedUserHeader" use="literal" />
      </wsdl:input>
      <wsdl:output>
        <soap:body use="literal" />
        <soap:header message="tns:ListReportHistoryServerInfoHeader" part="ServerInfoHeader"
use="literal" />
      </wsdl:output>
    </wsdl:operation>
    <wsdl:operation name="DeleteReportHistorySnapshot">
      <soap:operation
soapAction="http://schemas.microsoft.com/sqlserver/2006/03/15/reporting/reportingservices/Del
eteReportHistorySnapshot" style="document" />
      <wsdl:input>
        <soap:body use="literal" />
        <soap:header message="tns:DeleteReportHistorySnapshotTrustedUserHeader"
part="TrustedUserHeader" use="literal" />
      </wsdl:input>
      <wsdl:output>
        <soap:body use="literal" />
        <soap:header message="tns:DeleteReportHistorySnapshotServerInfoHeader"
part="ServerInfoHeader" use="literal" />
      </wsdl:output>
    </wsdl:operation>
    <wsdl:operation name="CreateSchedule">
      <soap:operation
soapAction="http://schemas.microsoft.com/sqlserver/2006/03/15/reporting/reportingservices/Cre
ateSchedule" style="document" />
      <wsdl:input>
        <soap:body use="literal" />
        <soap:header message="tns:CreateScheduleTrustedUserHeader" part="TrustedUserHeader"
use="literal" />
      </wsdl:input>
      <wsdl:output>
        <soap:body use="literal" />
        <soap:header message="tns:CreateScheduleServerInfoHeader" part="ServerInfoHeader"
use="literal" />
      </wsdl:output>
    </wsdl:operation>
    <wsdl:operation name="DeleteSchedule">
      <soap:operation
soapAction="http://schemas.microsoft.com/sqlserver/2006/03/15/reporting/reportingservices/Del
eteSchedule" style="document" />
      <wsdl:input>
        <soap:body use="literal" />
        <soap:header message="tns:DeleteScheduleTrustedUserHeader" part="TrustedUserHeader"
use="literal" />
      </wsdl:input>
      <wsdl:output>
        <soap:body use="literal" />
        <soap:header message="tns:DeleteScheduleServerInfoHeader" part="ServerInfoHeader"
use="literal" />
      </wsdl:output>
    </wsdl:operation>

```

```

    <wsdl:operation name="SetScheduleProperties">
      <soap:operation
        soapAction="http://schemas.microsoft.com/sqlserver/2006/03/15/reporting/reportingservices/Set
        ScheduleProperties" style="document" />
      <wsdl:input>
        <soap:body use="literal" />
        <soap:header message="tns:SetSchedulePropertiesTrustedUserHeader"
        part="TrustedUserHeader" use="literal" />
      </wsdl:input>
      <wsdl:output>
        <soap:body use="literal" />
        <soap:header message="tns:SetSchedulePropertiesServerInfoHeader"
        part="ServerInfoHeader" use="literal" />
      </wsdl:output>
    </wsdl:operation>
    <wsdl:operation name="GetScheduleProperties">
      <soap:operation
        soapAction="http://schemas.microsoft.com/sqlserver/2006/03/15/reporting/reportingservices/Get
        ScheduleProperties" style="document" />
      <wsdl:input>
        <soap:body use="literal" />
        <soap:header message="tns:GetSchedulePropertiesTrustedUserHeader"
        part="TrustedUserHeader" use="literal" />
      </wsdl:input>
      <wsdl:output>
        <soap:body use="literal" />
        <soap:header message="tns:GetSchedulePropertiesServerInfoHeader"
        part="ServerInfoHeader" use="literal" />
      </wsdl:output>
    </wsdl:operation>
    <wsdl:operation name="ListScheduledReports">
      <soap:operation
        soapAction="http://schemas.microsoft.com/sqlserver/2006/03/15/reporting/reportingservices/Lis
        tScheduledReports" style="document" />
      <wsdl:input>
        <soap:body use="literal" />
        <soap:header message="tns:ListScheduledReportsTrustedUserHeader"
        part="TrustedUserHeader" use="literal" />
      </wsdl:input>
      <wsdl:output>
        <soap:body use="literal" />
        <soap:header message="tns:ListScheduledReportsServerInfoHeader"
        part="ServerInfoHeader" use="literal" />
      </wsdl:output>
    </wsdl:operation>
    <wsdl:operation name="ListSchedules">
      <soap:operation
        soapAction="http://schemas.microsoft.com/sqlserver/2006/03/15/reporting/reportingservices/Lis
        tSchedules" style="document" />
      <wsdl:input>
        <soap:body use="literal" />
        <soap:header message="tns:ListSchedulesTrustedUserHeader" part="TrustedUserHeader"
        use="literal" />
      </wsdl:input>
      <wsdl:output>
        <soap:body use="literal" />
        <soap:header message="tns:ListSchedulesServerInfoHeader" part="ServerInfoHeader"
        use="literal" />
      </wsdl:output>
    </wsdl:operation>

```

```

    <wsdl:operation name="PauseSchedule">
      <soap:operation
soapAction="http://schemas.microsoft.com/sqlserver/2006/03/15/reporting/reportingservices/Pau
seSchedule" style="document" />
      <wsdl:input>
        <soap:body use="literal" />
        <soap:header message="tns:PauseScheduleTrustedUserHeader" part="TrustedUserHeader"
use="literal" />
      </wsdl:input>
      <wsdl:output>
        <soap:body use="literal" />
        <soap:header message="tns:PauseScheduleServerInfoHeader" part="ServerInfoHeader"
use="literal" />
      </wsdl:output>
    </wsdl:operation>
    <wsdl:operation name="ResumeSchedule">
      <soap:operation
soapAction="http://schemas.microsoft.com/sqlserver/2006/03/15/reporting/reportingservices/Res
umeSchedule" style="document" />
      <wsdl:input>
        <soap:body use="literal" />
        <soap:header message="tns:ResumeScheduleTrustedUserHeader" part="TrustedUserHeader"
use="literal" />
      </wsdl:input>
      <wsdl:output>
        <soap:body use="literal" />
        <soap:header message="tns:ResumeScheduleServerInfoHeader" part="ServerInfoHeader"
use="literal" />
      </wsdl:output>
    </wsdl:operation>
    <wsdl:operation name="CreateSubscription">
      <soap:operation
soapAction="http://schemas.microsoft.com/sqlserver/2006/03/15/reporting/reportingservices/Cre
ateSubscription" style="document" />
      <wsdl:input>
        <soap:body use="literal" />
        <soap:header message="tns:CreateSubscriptionTrustedUserHeader"
part="TrustedUserHeader" use="literal" />
      </wsdl:input>
      <wsdl:output>
        <soap:body use="literal" />
        <soap:header message="tns:CreateSubscriptionServerInfoHeader" part="ServerInfoHeader"
use="literal" />
      </wsdl:output>
    </wsdl:operation>
    <wsdl:operation name="CreateDataDrivenSubscription">
      <soap:operation
soapAction="http://schemas.microsoft.com/sqlserver/2006/03/15/reporting/reportingservices/Cre
ateDataDrivenSubscription" style="document" />
      <wsdl:input>
        <soap:body use="literal" />
        <soap:header message="tns:CreateDataDrivenSubscriptionTrustedUserHeader"
part="TrustedUserHeader" use="literal" />
      </wsdl:input>
      <wsdl:output>
        <soap:body use="literal" />
        <soap:header message="tns:CreateDataDrivenSubscriptionServerInfoHeader"
part="ServerInfoHeader" use="literal" />
      </wsdl:output>
    </wsdl:operation>

```

```

    <wsdl:operation name="SetSubscriptionProperties">
      <soap:operation
        soapAction="http://schemas.microsoft.com/sqlserver/2006/03/15/reporting/reportingservices/Set
        SubscriptionProperties" style="document" />
      <wsdl:input>
        <soap:body use="literal" />
        <soap:header message="tns:SetSubscriptionPropertiesTrustedUserHeader"
        part="TrustedUserHeader" use="literal" />
      </wsdl:input>
      <wsdl:output>
        <soap:body use="literal" />
        <soap:header message="tns:SetSubscriptionPropertiesServerInfoHeader"
        part="ServerInfoHeader" use="literal" />
      </wsdl:output>
    </wsdl:operation>
    <wsdl:operation name="SetDataDrivenSubscriptionProperties">
      <soap:operation
        soapAction="http://schemas.microsoft.com/sqlserver/2006/03/15/reporting/reportingservices/Set
        DataDrivenSubscriptionProperties" style="document" />
      <wsdl:input>
        <soap:body use="literal" />
        <soap:header message="tns:SetDataDrivenSubscriptionPropertiesTrustedUserHeader"
        part="TrustedUserHeader" use="literal" />
      </wsdl:input>
      <wsdl:output>
        <soap:body use="literal" />
        <soap:header message="tns:SetDataDrivenSubscriptionPropertiesServerInfoHeader"
        part="ServerInfoHeader" use="literal" />
      </wsdl:output>
    </wsdl:operation>
    <wsdl:operation name="GetSubscriptionProperties">
      <soap:operation
        soapAction="http://schemas.microsoft.com/sqlserver/2006/03/15/reporting/reportingservices/Get
        SubscriptionProperties" style="document" />
      <wsdl:input>
        <soap:body use="literal" />
        <soap:header message="tns:GetSubscriptionPropertiesTrustedUserHeader"
        part="TrustedUserHeader" use="literal" />
      </wsdl:input>
      <wsdl:output>
        <soap:body use="literal" />
        <soap:header message="tns:GetSubscriptionPropertiesServerInfoHeader"
        part="ServerInfoHeader" use="literal" />
      </wsdl:output>
    </wsdl:operation>
    <wsdl:operation name="GetDataDrivenSubscriptionProperties">
      <soap:operation
        soapAction="http://schemas.microsoft.com/sqlserver/2006/03/15/reporting/reportingservices/Get
        DataDrivenSubscriptionProperties" style="document" />
      <wsdl:input>
        <soap:body use="literal" />
        <soap:header message="tns:GetDataDrivenSubscriptionPropertiesTrustedUserHeader"
        part="TrustedUserHeader" use="literal" />
      </wsdl:input>
      <wsdl:output>
        <soap:body use="literal" />
        <soap:header message="tns:GetDataDrivenSubscriptionPropertiesServerInfoHeader"
        part="ServerInfoHeader" use="literal" />
      </wsdl:output>
    </wsdl:operation>

```

```

    <wsdl:operation name="DeleteSubscription">
      <soap:operation
        soapAction="http://schemas.microsoft.com/sqlserver/2006/03/15/reporting/reportingservices/DeleteSubscription" style="document" />
      <wsdl:input>
        <soap:body use="literal" />
        <soap:header message="tns:DeleteSubscriptionTrustedUserHeader"
          part="TrustedUserHeader" use="literal" />
      </wsdl:input>
      <wsdl:output>
        <soap:body use="literal" />
        <soap:header message="tns:DeleteSubscriptionServerInfoHeader" part="ServerInfoHeader"
          use="literal" />
      </wsdl:output>
    </wsdl:operation>
    <wsdl:operation name="PrepareQuery">
      <soap:operation
        soapAction="http://schemas.microsoft.com/sqlserver/2006/03/15/reporting/reportingservices/PrepareQuery" style="document" />
      <wsdl:input>
        <soap:body use="literal" />
        <soap:header message="tns:PrepareQueryTrustedUserHeader" part="TrustedUserHeader"
          use="literal" />
      </wsdl:input>
      <wsdl:output>
        <soap:body use="literal" />
        <soap:header message="tns:PrepareQueryServerInfoHeader" part="ServerInfoHeader"
          use="literal" />
      </wsdl:output>
    </wsdl:operation>
    <wsdl:operation name="GetExtensionSettings">
      <soap:operation
        soapAction="http://schemas.microsoft.com/sqlserver/2006/03/15/reporting/reportingservices/GetExtensionSettings" style="document" />
      <wsdl:input>
        <soap:body use="literal" />
        <soap:header message="tns:GetExtensionSettingsTrustedUserHeader"
          part="TrustedUserHeader" use="literal" />
      </wsdl:input>
      <wsdl:output>
        <soap:body use="literal" />
        <soap:header message="tns:GetExtensionSettingsServerInfoHeader"
          part="ServerInfoHeader" use="literal" />
      </wsdl:output>
    </wsdl:operation>
    <wsdl:operation name="ValidateExtensionSettings">
      <soap:operation
        soapAction="http://schemas.microsoft.com/sqlserver/2006/03/15/reporting/reportingservices/ValidateExtensionSettings" style="document" />
      <wsdl:input>
        <soap:body use="literal" />
        <soap:header message="tns:ValidateExtensionSettingsTrustedUserHeader"
          part="TrustedUserHeader" use="literal" />
      </wsdl:input>
      <wsdl:output>
        <soap:body use="literal" />
        <soap:header message="tns:ValidateExtensionSettingsServerInfoHeader"
          part="ServerInfoHeader" use="literal" />
      </wsdl:output>
    </wsdl:operation>

```



```

    <wsdl:operation name="ListAllSubscriptions">
      <soap:operation
soapAction="http://schemas.microsoft.com/sqlserver/2006/03/15/reporting/reportingservices/Lis
tAllSubscriptions" style="document" />
      <wsdl:input>
        <soap:body use="literal" />
        <soap:header message="tns:ListAllSubscriptionsTrustedUserHeader"
part="TrustedUserHeader" use="literal" />
      </wsdl:input>
      <wsdl:output>
        <soap:body use="literal" />
        <soap:header message="tns:ListAllSubscriptionsServerInfoHeader"
part="ServerInfoHeader" use="literal" />
      </wsdl:output>
    </wsdl:operation>
    <wsdl:operation name="ListMySubscriptions">
      <soap:operation
soapAction="http://schemas.microsoft.com/sqlserver/2006/03/15/reporting/reportingservices/Lis
tMySubscriptions" style="document" />
      <wsdl:input>
        <soap:body use="literal" />
        <soap:header message="tns:ListMySubscriptionsTrustedUserHeader"
part="TrustedUserHeader" use="literal" />
      </wsdl:input>
      <wsdl:output>
        <soap:body use="literal" />
        <soap:header message="tns:ListMySubscriptionsServerInfoHeader"
part="ServerInfoHeader" use="literal" />
      </wsdl:output>
    </wsdl:operation>
    <wsdl:operation name="ListReportSubscriptions">
      <soap:operation
soapAction="http://schemas.microsoft.com/sqlserver/2006/03/15/reporting/reportingservices/Lis
tReportSubscriptions" style="document" />
      <wsdl:input>
        <soap:body use="literal" />
        <soap:header message="tns:ListReportSubscriptionsTrustedUserHeader"
part="TrustedUserHeader" use="literal" />
      </wsdl:input>
      <wsdl:output>
        <soap:body use="literal" />
        <soap:header message="tns:ListReportSubscriptionsServerInfoHeader"
part="ServerInfoHeader" use="literal" />
      </wsdl:output>
    </wsdl:operation>
    <wsdl:operation name="ListExtensions">
      <soap:operation
soapAction="http://schemas.microsoft.com/sqlserver/2006/03/15/reporting/reportingservices/Lis
tExtensions" style="document" />
      <wsdl:input>
        <soap:body use="literal" />
        <soap:header message="tns:ListExtensionsTrustedUserHeader" part="TrustedUserHeader"
use="literal" />
      </wsdl:input>
      <wsdl:output>
        <soap:body use="literal" />
        <soap:header message="tns:ListExtensionsServerInfoHeader" part="ServerInfoHeader"
use="literal" />
      </wsdl:output>
    </wsdl:operation>

```

```

    <wsdl:operation name="ListEvents">
      <soap:operation
soapAction="http://schemas.microsoft.com/sqlserver/2006/03/15/reporting/reportingservices/Lis
tEvents" style="document" />
      <wsdl:input>
        <soap:body use="literal" />
        <soap:header message="tns:ListEventsTrustedUserHeader" part="TrustedUserHeader"
use="literal" />
      </wsdl:input>
      <wsdl:output>
        <soap:body use="literal" />
        <soap:header message="tns:ListEventsServerInfoHeader" part="ServerInfoHeader"
use="literal" />
      </wsdl:output>
    </wsdl:operation>
    <wsdl:operation name="FireEvent">
      <soap:operation
soapAction="http://schemas.microsoft.com/sqlserver/2006/03/15/reporting/reportingservices/Fir
eEvent" style="document" />
      <wsdl:input>
        <soap:body use="literal" />
        <soap:header message="tns:FireEventTrustedUserHeader" part="TrustedUserHeader"
use="literal" />
      </wsdl:input>
      <wsdl:output>
        <soap:body use="literal" />
        <soap:header message="tns:FireEventServerInfoHeader" part="ServerInfoHeader"
use="literal" />
      </wsdl:output>
    </wsdl:operation>
    <wsdl:operation name="ListTasks">
      <soap:operation
soapAction="http://schemas.microsoft.com/sqlserver/2006/03/15/reporting/reportingservices/Lis
tTasks" style="document" />
      <wsdl:input>
        <soap:body use="literal" />
        <soap:header message="tns:ListTasksTrustedUserHeader" part="TrustedUserHeader"
use="literal" />
      </wsdl:input>
      <wsdl:output>
        <soap:body use="literal" />
        <soap:header message="tns:ListTasksServerInfoHeader" part="ServerInfoHeader"
use="literal" />
      </wsdl:output>
    </wsdl:operation>
    <wsdl:operation name="ListRoles">
      <soap:operation
soapAction="http://schemas.microsoft.com/sqlserver/2006/03/15/reporting/reportingservices/Lis
tRoles" style="document" />
      <wsdl:input>
        <soap:body use="literal" />
        <soap:header message="tns:ListRolesTrustedUserHeader" part="TrustedUserHeader"
use="literal" />
      </wsdl:input>
      <wsdl:output>
        <soap:body use="literal" />
        <soap:header message="tns:ListRolesServerInfoHeader" part="ServerInfoHeader"
use="literal" />
      </wsdl:output>
    </wsdl:operation>

```

```

    <wsdl:operation name="GetRoleProperties">
      <soap:operation
        soapAction="http://schemas.microsoft.com/sqlserver/2006/03/15/reporting/reportingservices/Get
        RoleProperties" style="document" />
      <wsdl:input>
        <soap:body use="literal" />
        <soap:header message="tns:GetRolePropertiesTrustedUserHeader"
        part="TrustedUserHeader" use="literal" />
      </wsdl:input>
      <wsdl:output>
        <soap:body use="literal" />
        <soap:header message="tns:GetRolePropertiesServerInfoHeader" part="ServerInfoHeader"
        use="literal" />
      </wsdl:output>
    </wsdl:operation>
    <wsdl:operation name="GetPolicies">
      <soap:operation
        soapAction="http://schemas.microsoft.com/sqlserver/2006/03/15/reporting/reportingservices/Get
        Policies" style="document" />
      <wsdl:input>
        <soap:body use="literal" />
        <soap:header message="tns:GetPoliciesTrustedUserHeader" part="TrustedUserHeader"
        use="literal" />
      </wsdl:input>
      <wsdl:output>
        <soap:body use="literal" />
        <soap:header message="tns:GetPoliciesServerInfoHeader" part="ServerInfoHeader"
        use="literal" />
      </wsdl:output>
    </wsdl:operation>
    <wsdl:operation name="SetPolicies">
      <soap:operation
        soapAction="http://schemas.microsoft.com/sqlserver/2006/03/15/reporting/reportingservices/Set
        Policies" style="document" />
      <wsdl:input>
        <soap:body use="literal" />
        <soap:header message="tns:SetPoliciesTrustedUserHeader" part="TrustedUserHeader"
        use="literal" />
      </wsdl:input>
      <wsdl:output>
        <soap:body use="literal" />
        <soap:header message="tns:SetPoliciesServerInfoHeader" part="ServerInfoHeader"
        use="literal" />
      </wsdl:output>
    </wsdl:operation>
    <wsdl:operation name="InheritParentSecurity">
      <soap:operation
        soapAction="http://schemas.microsoft.com/sqlserver/2006/03/15/reporting/reportingservices/Inh
        eritParentSecurity" style="document" />
      <wsdl:input>
        <soap:body use="literal" />
        <soap:header message="tns:InheritParentSecurityTrustedUserHeader"
        part="TrustedUserHeader" use="literal" />
      </wsdl:input>
      <wsdl:output>
        <soap:body use="literal" />
        <soap:header message="tns:InheritParentSecurityServerInfoHeader"
        part="ServerInfoHeader" use="literal" />
      </wsdl:output>
    </wsdl:operation>

```

```

    <wsdl:operation name="GetPermissions">
      <soap:operation
soapAction="http://schemas.microsoft.com/sqlserver/2006/03/15/reporting/reportingservices/Get
Permissions" style="document" />
      <wsdl:input>
        <soap:body use="literal" />
        <soap:header message="tns:GetPermissionsTrustedUserHeader" part="TrustedUserHeader"
use="literal" />
      </wsdl:input>
      <wsdl:output>
        <soap:body use="literal" />
        <soap:header message="tns:GetPermissionsServerInfoHeader" part="ServerInfoHeader"
use="literal" />
      </wsdl:output>
    </wsdl:operation>
    <wsdl:operation name="CreateModel">
      <soap:operation
soapAction="http://schemas.microsoft.com/sqlserver/2006/03/15/reporting/reportingservices/Cre
ateModel" style="document" />
      <wsdl:input>
        <soap:body use="literal" />
        <soap:header message="tns:CreateModelTrustedUserHeader" part="TrustedUserHeader"
use="literal" />
      </wsdl:input>
      <wsdl:output>
        <soap:body use="literal" />
        <soap:header message="tns:CreateModelServerInfoHeader" part="ServerInfoHeader"
use="literal" />
      </wsdl:output>
    </wsdl:operation>
    <wsdl:operation name="GetModelDefinition">
      <soap:operation
soapAction="http://schemas.microsoft.com/sqlserver/2006/03/15/reporting/reportingservices/Get
ModelDefinition" style="document" />
      <wsdl:input>
        <soap:body use="literal" />
        <soap:header message="tns:GetModelDefinitionTrustedUserHeader"
part="TrustedUserHeader" use="literal" />
      </wsdl:input>
      <wsdl:output>
        <soap:body use="literal" />
        <soap:header message="tns:GetModelDefinitionServerInfoHeader" part="ServerInfoHeader"
use="literal" />
      </wsdl:output>
    </wsdl:operation>
    <wsdl:operation name="SetModelDefinition">
      <soap:operation
soapAction="http://schemas.microsoft.com/sqlserver/2006/03/15/reporting/reportingservices/Set
ModelDefinition" style="document" />
      <wsdl:input>
        <soap:body use="literal" />
        <soap:header message="tns:SetModelDefinitionTrustedUserHeader"
part="TrustedUserHeader" use="literal" />
      </wsdl:input>
      <wsdl:output>
        <soap:body use="literal" />
        <soap:header message="tns:SetModelDefinitionServerInfoHeader" part="ServerInfoHeader"
use="literal" />
      </wsdl:output>
    </wsdl:operation>

```

```

    <wsdl:operation name="ListModelPerspectives">
      <soap:operation
soapAction="http://schemas.microsoft.com/sqlserver/2006/03/15/reporting/reportingservices/Lis
tModelPerspectives" style="document" />
      <wsdl:input>
        <soap:body use="literal" />
        <soap:header message="tns:ListModelPerspectivesTrustedUserHeader"
part="TrustedUserHeader" use="literal" />
      </wsdl:input>
      <wsdl:output>
        <soap:body use="literal" />
        <soap:header message="tns:ListModelPerspectivesServerInfoHeader"
part="ServerInfoHeader" use="literal" />
      </wsdl:output>
    </wsdl:operation>
    <wsdl:operation name="GetUserModel">
      <soap:operation
soapAction="http://schemas.microsoft.com/sqlserver/2006/03/15/reporting/reportingservices/Get
UserModel" style="document" />
      <wsdl:input>
        <soap:body use="literal" />
        <soap:header message="tns:GetUserModelTrustedUserHeader" part="TrustedUserHeader"
use="literal" />
      </wsdl:input>
      <wsdl:output>
        <soap:body use="literal" />
        <soap:header message="tns:GetUserModelServerInfoHeader" part="ServerInfoHeader"
use="literal" />
      </wsdl:output>
    </wsdl:operation>
    <wsdl:operation name="ListModelItemChildren">
      <soap:operation
soapAction="http://schemas.microsoft.com/sqlserver/2006/03/15/reporting/reportingservices/Lis
tModelItemChildren" style="document" />
      <wsdl:input>
        <soap:body use="literal" />
        <soap:header message="tns:ListModelItemChildrenTrustedUserHeader"
part="TrustedUserHeader" use="literal" />
      </wsdl:input>
      <wsdl:output>
        <soap:body use="literal" />
        <soap:header message="tns:ListModelItemChildrenServerInfoHeader"
part="ServerInfoHeader" use="literal" />
      </wsdl:output>
    </wsdl:operation>
    <wsdl:operation name="GetModelItemPermissions">
      <soap:operation
soapAction="http://schemas.microsoft.com/sqlserver/2006/03/15/reporting/reportingservices/Get
ModelItemPermissions" style="document" />
      <wsdl:input>
        <soap:body use="literal" />
        <soap:header message="tns:GetModelItemPermissionsTrustedUserHeader"
part="TrustedUserHeader" use="literal" />
      </wsdl:input>
      <wsdl:output>
        <soap:body use="literal" />
        <soap:header message="tns:GetModelItemPermissionsServerInfoHeader"
part="ServerInfoHeader" use="literal" />
      </wsdl:output>
    </wsdl:operation>

```

```

    <wsdl:operation name="GetModelItemPolicies">
      <soap:operation
        soapAction="http://schemas.microsoft.com/sqlserver/2006/03/15/reporting/reportingservices/Get
        ModelItemPolicies" style="document" />
      <wsdl:input>
        <soap:body use="literal" />
        <soap:header message="tns:GetModelItemPoliciesTrustedUserHeader"
        part="TrustedUserHeader" use="literal" />
      </wsdl:input>
      <wsdl:output>
        <soap:body use="literal" />
        <soap:header message="tns:GetModelItemPoliciesServerInfoHeader"
        part="ServerInfoHeader" use="literal" />
      </wsdl:output>
    </wsdl:operation>
    <wsdl:operation name="SetModelItemPolicies">
      <soap:operation
        soapAction="http://schemas.microsoft.com/sqlserver/2006/03/15/reporting/reportingservices/Set
        ModelItemPolicies" style="document" />
      <wsdl:input>
        <soap:body use="literal" />
        <soap:header message="tns:SetModelItemPoliciesTrustedUserHeader"
        part="TrustedUserHeader" use="literal" />
      </wsdl:input>
      <wsdl:output>
        <soap:body use="literal" />
        <soap:header message="tns:SetModelItemPoliciesServerInfoHeader"
        part="ServerInfoHeader" use="literal" />
      </wsdl:output>
    </wsdl:operation>
    <wsdl:operation name="InheritModelItemParentSecurity">
      <soap:operation
        soapAction="http://schemas.microsoft.com/sqlserver/2006/03/15/reporting/reportingservices/Inh
        eritModelItemParentSecurity" style="document" />
      <wsdl:input>
        <soap:body use="literal" />
        <soap:header message="tns:InheritModelItemParentSecurityTrustedUserHeader"
        part="TrustedUserHeader" use="literal" />
      </wsdl:input>
      <wsdl:output>
        <soap:body use="literal" />
        <soap:header message="tns:InheritModelItemParentSecurityServerInfoHeader"
        part="ServerInfoHeader" use="literal" />
      </wsdl:output>
    </wsdl:operation>
    <wsdl:operation name="RemoveAllModelItemPolicies">
      <soap:operation
        soapAction="http://schemas.microsoft.com/sqlserver/2006/03/15/reporting/reportingservices/Rem
        oveAllModelItemPolicies" style="document" />
      <wsdl:input>
        <soap:body use="literal" />
        <soap:header message="tns:RemoveAllModelItemPoliciesTrustedUserHeader"
        part="TrustedUserHeader" use="literal" />
      </wsdl:input>
      <wsdl:output>
        <soap:body use="literal" />
        <soap:header message="tns:RemoveAllModelItemPoliciesServerInfoHeader"
        part="ServerInfoHeader" use="literal" />
      </wsdl:output>
    </wsdl:operation>

```

```

    <wsdl:operation name="SetModelDrillthroughReports">
      <soap:operation
        soapAction="http://schemas.microsoft.com/sqlserver/2006/03/15/reporting/reportingservices/Set
        ModelDrillthroughReports" style="document" />
      <wsdl:input>
        <soap:body use="literal" />
        <soap:header message="tns:SetModelDrillthroughReportsTrustedUserHeader"
        part="TrustedUserHeader" use="literal" />
      </wsdl:input>
      <wsdl:output>
        <soap:body use="literal" />
        <soap:header message="tns:SetModelDrillthroughReportsServerInfoHeader"
        part="ServerInfoHeader" use="literal" />
      </wsdl:output>
    </wsdl:operation>
    <wsdl:operation name="ListModelDrillthroughReports">
      <soap:operation
        soapAction="http://schemas.microsoft.com/sqlserver/2006/03/15/reporting/reportingservices/Lis
        tModelDrillthroughReports" style="document" />
      <wsdl:input>
        <soap:body use="literal" />
        <soap:header message="tns:ListModelDrillthroughReportsTrustedUserHeader"
        part="TrustedUserHeader" use="literal" />
      </wsdl:input>
      <wsdl:output>
        <soap:body use="literal" />
        <soap:header message="tns:ListModelDrillthroughReportsServerInfoHeader"
        part="ServerInfoHeader" use="literal" />
      </wsdl:output>
    </wsdl:operation>
    <wsdl:operation name="GenerateModel">
      <soap:operation
        soapAction="http://schemas.microsoft.com/sqlserver/2006/03/15/reporting/reportingservices/Gen
        erateModel" style="document" />
      <wsdl:input>
        <soap:body use="literal" />
        <soap:header message="tns:GenerateModelTrustedUserHeader" part="TrustedUserHeader"
        use="literal" />
      </wsdl:input>
      <wsdl:output>
        <soap:body use="literal" />
        <soap:header message="tns:GenerateModelServerInfoHeader" part="ServerInfoHeader"
        use="literal" />
      </wsdl:output>
    </wsdl:operation>
    <wsdl:operation name="RegenerateModel">
      <soap:operation
        soapAction="http://schemas.microsoft.com/sqlserver/2006/03/15/reporting/reportingservices/Reg
        enerateModel" style="document" />
      <wsdl:input>
        <soap:body use="literal" />
        <soap:header message="tns:RegenerateModelTrustedUserHeader" part="TrustedUserHeader"
        use="literal" />
      </wsdl:input>
      <wsdl:output>
        <soap:body use="literal" />
        <soap:header message="tns:RegenerateModelServerInfoHeader" part="ServerInfoHeader"
        use="literal" />
      </wsdl:output>
    </wsdl:operation>

```

```

</wsdl:binding>
<wsdl:binding name="ReportingService2006Soap12" type="tns:ReportingService2006Soap">
  <soap12:binding transport="http://schemas.xmlsoap.org/soap/http" />
  <wsdl:operation name="ListSecureMethods">
    <soap12:operation
      soapAction="http://schemas.microsoft.com/sqlserver/2006/03/15/reporting/reportingservices/ListSecureMethods" style="document" />
    <wsdl:input>
      <soap12:body use="literal" />
      <soap12:header message="tns:ListSecureMethodsTrustedUserHeader"
        part="TrustedUserHeader" use="literal" />
    </wsdl:input>
    <wsdl:output>
      <soap12:body use="literal" />
      <soap12:header message="tns:ListSecureMethodsServerInfoHeader"
        part="ServerInfoHeader" use="literal" />
    </wsdl:output>
  </wsdl:operation>
  <wsdl:operation name="GetSystemProperties">
    <soap12:operation
      soapAction="http://schemas.microsoft.com/sqlserver/2006/03/15/reporting/reportingservices/GetSystemProperties" style="document" />
    <wsdl:input>
      <soap12:body use="literal" />
      <soap12:header message="tns:GetSystemPropertiesTrustedUserHeader"
        part="TrustedUserHeader" use="literal" />
    </wsdl:input>
    <wsdl:output>
      <soap12:body use="literal" />
      <soap12:header message="tns:GetSystemPropertiesServerInfoHeader"
        part="ServerInfoHeader" use="literal" />
    </wsdl:output>
  </wsdl:operation>
  <wsdl:operation name="SetSystemProperties">
    <soap12:operation
      soapAction="http://schemas.microsoft.com/sqlserver/2006/03/15/reporting/reportingservices/SetSystemProperties" style="document" />
    <wsdl:input>
      <soap12:body use="literal" />
      <soap12:header message="tns:SetSystemPropertiesTrustedUserHeader"
        part="TrustedUserHeader" use="literal" />
    </wsdl:input>
    <wsdl:output>
      <soap12:body use="literal" />
      <soap12:header message="tns:SetSystemPropertiesServerInfoHeader"
        part="ServerInfoHeader" use="literal" />
    </wsdl:output>
  </wsdl:operation>
  <wsdl:operation name="DeleteItem">
    <soap12:operation
      soapAction="http://schemas.microsoft.com/sqlserver/2006/03/15/reporting/reportingservices/DeleteItem" style="document" />
    <wsdl:input>
      <soap12:body use="literal" />
      <soap12:header message="tns>DeleteItemTrustedUserHeader" part="TrustedUserHeader"
        use="literal" />
    </wsdl:input>
    <wsdl:output>
      <soap12:body use="literal" />

```



```

        <soap12:header message="tns:DeleteItemServerInfoHeader" part="ServerInfoHeader"
use="literal" />
    </wsdl:output>
</wsdl:operation>
<wsdl:operation name="MoveItem">
    <soap12:operation
soapAction="http://schemas.microsoft.com/sqlserver/2006/03/15/reporting/reportingservices/Mov
eItem" style="document" />
    <wsdl:input>
        <soap12:body use="literal" />
        <soap12:header message="tns:MoveItemTrustedUserHeader" part="TrustedUserHeader"
use="literal" />
    </wsdl:input>
    <wsdl:output>
        <soap12:body use="literal" />
        <soap12:header message="tns:MoveItemServerInfoHeader" part="ServerInfoHeader"
use="literal" />
    </wsdl:output>
</wsdl:operation>
<wsdl:operation name="ListChildren">
    <soap12:operation
soapAction="http://schemas.microsoft.com/sqlserver/2006/03/15/reporting/reportingservices/Lis
tChildren" style="document" />
    <wsdl:input>
        <soap12:body use="literal" />
        <soap12:header message="tns:ListChildrenTrustedUserHeader" part="TrustedUserHeader"
use="literal" />
    </wsdl:input>
    <wsdl:output>
        <soap12:body use="literal" />
        <soap12:header message="tns:ListChildrenServerInfoHeader" part="ServerInfoHeader"
use="literal" />
    </wsdl:output>
</wsdl:operation>
<wsdl:operation name="ListParents">
    <soap12:operation
soapAction="http://schemas.microsoft.com/sqlserver/2006/03/15/reporting/reportingservices/Lis
tParents" style="document" />
    <wsdl:input>
        <soap12:body use="literal" />
        <soap12:header message="tns:ListParentsTrustedUserHeader" part="TrustedUserHeader"
use="literal" />
    </wsdl:input>
    <wsdl:output>
        <soap12:body use="literal" />
    </wsdl:output>
</wsdl:operation>
<wsdl:operation name="ListDependentItems">
    <soap12:operation
soapAction="http://schemas.microsoft.com/sqlserver/2006/03/15/reporting/reportingservices/Lis
tDependentItems" style="document" />
    <wsdl:input>
        <soap12:body use="literal" />
        <soap12:header message="tns:ListDependentItemsTrustedUserHeader"
part="TrustedUserHeader" use="literal" />
    </wsdl:input>
    <wsdl:output>
        <soap12:body use="literal" />
        <soap12:header message="tns:ListDependentItemsServerInfoHeader"
part="ServerInfoHeader" use="literal" />
    </wsdl:output>

```

```

    </wsdl:output>
  </wsdl:operation>
  <wsdl:operation name="GetProperties">
    <soap12:operation
      soapAction="http://schemas.microsoft.com/sqlserver/2006/03/15/reporting/reportingservices/Get
      Properties" style="document" />
    <wsdl:input>
      <soap12:body use="literal" />
      <soap12:header message="tns:GetPropertiesTrustedUserHeader" part="TrustedUserHeader"
      use="literal" />
    </wsdl:input>
    <wsdl:output>
      <soap12:body use="literal" />
      <soap12:header message="tns:GetPropertiesServerInfoHeader" part="ServerInfoHeader"
      use="literal" />
    </wsdl:output>
  </wsdl:operation>
  <wsdl:operation name="SetProperties">
    <soap12:operation
      soapAction="http://schemas.microsoft.com/sqlserver/2006/03/15/reporting/reportingservices/Set
      Properties" style="document" />
    <wsdl:input>
      <soap12:body use="literal" />
      <soap12:header message="tns:SetPropertiesTrustedUserHeader" part="TrustedUserHeader"
      use="literal" />
    </wsdl:input>
    <wsdl:output>
      <soap12:body use="literal" />
      <soap12:header message="tns:SetPropertiesServerInfoHeader" part="ServerInfoHeader"
      use="literal" />
    </wsdl:output>
  </wsdl:operation>
  <wsdl:operation name="GetItemType">
    <soap12:operation
      soapAction="http://schemas.microsoft.com/sqlserver/2006/03/15/reporting/reportingservices/Get
      ItemType" style="document" />
    <wsdl:input>
      <soap12:body use="literal" />
      <soap12:header message="tns:GetItemTypeTrustedUserHeader" part="TrustedUserHeader"
      use="literal" />
    </wsdl:input>
    <wsdl:output>
      <soap12:body use="literal" />
      <soap12:header message="tns:GetItemTypeServerInfoHeader" part="ServerInfoHeader"
      use="literal" />
    </wsdl:output>
  </wsdl:operation>
  <wsdl:operation name="CreateFolder">
    <soap12:operation
      soapAction="http://schemas.microsoft.com/sqlserver/2006/03/15/reporting/reportingservices/Cre
      ateFolder" style="document" />
    <wsdl:input>
      <soap12:body use="literal" />
      <soap12:header message="tns:CreateFolderTrustedUserHeader" part="TrustedUserHeader"
      use="literal" />
    </wsdl:input>
    <wsdl:output>
      <soap12:body use="literal" />
      <soap12:header message="tns:CreateFolderServerInfoHeader" part="ServerInfoHeader"
      use="literal" />
    </wsdl:output>
  </wsdl:operation>

```

```

    </wsdl:output>
  </wsdl:operation>
  <wsdl:operation name="CreateReport">
    <soap12:operation
      soapAction="http://schemas.microsoft.com/sqlserver/2006/03/15/reporting/reportingservices/CreateReport" style="document" />
    <wsdl:input>
      <soap12:body use="literal" />
      <soap12:header message="tns:CreateReportTrustedUserHeader" part="TrustedUserHeader"
        use="literal" />
    </wsdl:input>
    <wsdl:output>
      <soap12:body use="literal" />
      <soap12:header message="tns:CreateReportServerInfoHeader" part="ServerInfoHeader"
        use="literal" />
    </wsdl:output>
  </wsdl:operation>
  <wsdl:operation name="GetReportDefinition">
    <soap12:operation
      soapAction="http://schemas.microsoft.com/sqlserver/2006/03/15/reporting/reportingservices/GetReportDefinition" style="document" />
    <wsdl:input>
      <soap12:body use="literal" />
      <soap12:header message="tns:GetReportDefinitionTrustedUserHeader"
        part="TrustedUserHeader" use="literal" />
    </wsdl:input>
    <wsdl:output>
      <soap12:body use="literal" />
      <soap12:header message="tns:GetReportDefinitionServerInfoHeader"
        part="ServerInfoHeader" use="literal" />
    </wsdl:output>
  </wsdl:operation>
  <wsdl:operation name="SetReportDefinition">
    <soap12:operation
      soapAction="http://schemas.microsoft.com/sqlserver/2006/03/15/reporting/reportingservices/SetReportDefinition" style="document" />
    <wsdl:input>
      <soap12:body use="literal" />
      <soap12:header message="tns:SetReportDefinitionTrustedUserHeader"
        part="TrustedUserHeader" use="literal" />
    </wsdl:input>
    <wsdl:output>
      <soap12:body use="literal" />
      <soap12:header message="tns:SetReportDefinitionServerInfoHeader"
        part="ServerInfoHeader" use="literal" />
    </wsdl:output>
  </wsdl:operation>
  <wsdl:operation name="CreateResource">
    <soap12:operation
      soapAction="http://schemas.microsoft.com/sqlserver/2006/03/15/reporting/reportingservices/CreateResource" style="document" />
    <wsdl:input>
      <soap12:body use="literal" />
      <soap12:header message="tns:CreateResourceTrustedUserHeader" part="TrustedUserHeader"
        use="literal" />
    </wsdl:input>
    <wsdl:output>
      <soap12:body use="literal" />
      <soap12:header message="tns:CreateResourceServerInfoHeader" part="ServerInfoHeader"
        use="literal" />
    </wsdl:output>
  </wsdl:operation>

```

```

    </wsdl:output>
  </wsdl:operation>
  <wsdl:operation name="SetResourceContents">
    <soap12:operation
      soapAction="http://schemas.microsoft.com/sqlserver/2006/03/15/reporting/reportingservices/Set
      ResourceContents" style="document" />
    <wsdl:input>
      <soap12:body use="literal" />
      <soap12:header message="tns:SetResourceContentsTrustedUserHeader"
      part="TrustedUserHeader" use="literal" />
    </wsdl:input>
    <wsdl:output>
      <soap12:body use="literal" />
      <soap12:header message="tns:SetResourceContentsServerInfoHeader"
      part="ServerInfoHeader" use="literal" />
    </wsdl:output>
  </wsdl:operation>
  <wsdl:operation name="GetResourceContents">
    <soap12:operation
      soapAction="http://schemas.microsoft.com/sqlserver/2006/03/15/reporting/reportingservices/Get
      ResourceContents" style="document" />
    <wsdl:input>
      <soap12:body use="literal" />
      <soap12:header message="tns:GetResourceContentsTrustedUserHeader"
      part="TrustedUserHeader" use="literal" />
    </wsdl:input>
    <wsdl:output>
      <soap12:body use="literal" />
      <soap12:header message="tns:GetResourceContentsServerInfoHeader"
      part="ServerInfoHeader" use="literal" />
    </wsdl:output>
  </wsdl:operation>
  <wsdl:operation name="GetReportParameters">
    <soap12:operation
      soapAction="http://schemas.microsoft.com/sqlserver/2006/03/15/reporting/reportingservices/Get
      ReportParameters" style="document" />
    <wsdl:input>
      <soap12:body use="literal" />
      <soap12:header message="tns:GetReportParametersTrustedUserHeader"
      part="TrustedUserHeader" use="literal" />
    </wsdl:input>
    <wsdl:output>
      <soap12:body use="literal" />
      <soap12:header message="tns:GetReportParametersServerInfoHeader"
      part="ServerInfoHeader" use="literal" />
    </wsdl:output>
  </wsdl:operation>
  <wsdl:operation name="SetReportParameters">
    <soap12:operation
      soapAction="http://schemas.microsoft.com/sqlserver/2006/03/15/reporting/reportingservices/Set
      ReportParameters" style="document" />
    <wsdl:input>
      <soap12:body use="literal" />
      <soap12:header message="tns:SetReportParametersTrustedUserHeader"
      part="TrustedUserHeader" use="literal" />
    </wsdl:input>
    <wsdl:output>
      <soap12:body use="literal" />
      <soap12:header message="tns:SetReportParametersServerInfoHeader"
      part="ServerInfoHeader" use="literal" />
    </wsdl:output>
  </wsdl:operation>

```

```

    </wsdl:output>
  </wsdl:operation>
  <wsdl:operation name="SetExecutionOptions">
    <soap12:operation
      soapAction="http://schemas.microsoft.com/sqlserver/2006/03/15/reporting/reportingservices/Set
      ExecutionOptions" style="document" />
    <wsdl:input>
      <soap12:body use="literal" />
      <soap12:header message="tns:SetExecutionOptionsTrustedUserHeader"
      part="TrustedUserHeader" use="literal" />
    </wsdl:input>
    <wsdl:output>
      <soap12:body use="literal" />
      <soap12:header message="tns:SetExecutionOptionsServerInfoHeader"
      part="ServerInfoHeader" use="literal" />
    </wsdl:output>
  </wsdl:operation>
  <wsdl:operation name="GetExecutionOptions">
    <soap12:operation
      soapAction="http://schemas.microsoft.com/sqlserver/2006/03/15/reporting/reportingservices/Get
      ExecutionOptions" style="document" />
    <wsdl:input>
      <soap12:body use="literal" />
      <soap12:header message="tns:GetExecutionOptionsTrustedUserHeader"
      part="TrustedUserHeader" use="literal" />
    </wsdl:input>
    <wsdl:output>
      <soap12:body use="literal" />
      <soap12:header message="tns:GetExecutionOptionsServerInfoHeader"
      part="ServerInfoHeader" use="literal" />
    </wsdl:output>
  </wsdl:operation>
  <wsdl:operation name="SetCacheOptions">
    <soap12:operation
      soapAction="http://schemas.microsoft.com/sqlserver/2006/03/15/reporting/reportingservices/Set
      CacheOptions" style="document" />
    <wsdl:input>
      <soap12:body use="literal" />
      <soap12:header message="tns:SetCacheOptionsTrustedUserHeader"
      part="TrustedUserHeader" use="literal" />
    </wsdl:input>
    <wsdl:output>
      <soap12:body use="literal" />
      <soap12:header message="tns:SetCacheOptionsServerInfoHeader" part="ServerInfoHeader"
      use="literal" />
    </wsdl:output>
  </wsdl:operation>
  <wsdl:operation name="GetCacheOptions">
    <soap12:operation
      soapAction="http://schemas.microsoft.com/sqlserver/2006/03/15/reporting/reportingservices/Get
      CacheOptions" style="document" />
    <wsdl:input>
      <soap12:body use="literal" />
      <soap12:header message="tns:GetCacheOptionsTrustedUserHeader"
      part="TrustedUserHeader" use="literal" />
    </wsdl:input>
    <wsdl:output>
      <soap12:body use="literal" />
      <soap12:header message="tns:GetCacheOptionsServerInfoHeader" part="ServerInfoHeader"
      use="literal" />
    </wsdl:output>
  </wsdl:operation>

```

```

    </wsdl:output>
  </wsdl:operation>
  <wsdl:operation name="UpdateReportExecutionSnapshot">
    <soap12:operation
      soapAction="http://schemas.microsoft.com/sqlserver/2006/03/15/reporting/reportingservices/UpdateReportExecutionSnapshot" style="document" />
    <wsdl:input>
      <soap12:body use="literal" />
      <soap12:header message="tns:UpdateReportExecutionSnapshotTrustedUserHeader"
        part="TrustedUserHeader" use="literal" />
    </wsdl:input>
    <wsdl:output>
      <soap12:body use="literal" />
      <soap12:header message="tns:UpdateReportExecutionSnapshotServerInfoHeader"
        part="ServerInfoHeader" use="literal" />
    </wsdl:output>
  </wsdl:operation>
  <wsdl:operation name="FlushCache">
    <soap12:operation
      soapAction="http://schemas.microsoft.com/sqlserver/2006/03/15/reporting/reportingservices/FlushCache" style="document" />
    <wsdl:input>
      <soap12:body use="literal" />
      <soap12:header message="tns:FlushCacheTrustedUserHeader" part="TrustedUserHeader"
        use="literal" />
    </wsdl:input>
    <wsdl:output>
      <soap12:body use="literal" />
      <soap12:header message="tns:FlushCacheServerInfoHeader" part="ServerInfoHeader"
        use="literal" />
    </wsdl:output>
  </wsdl:operation>
  <wsdl:operation name="ListJobs">
    <soap12:operation
      soapAction="http://schemas.microsoft.com/sqlserver/2006/03/15/reporting/reportingservices/ListJobs" style="document" />
    <wsdl:input>
      <soap12:body use="literal" />
      <soap12:header message="tns:ListJobsTrustedUserHeader" part="TrustedUserHeader"
        use="literal" />
    </wsdl:input>
    <wsdl:output>
      <soap12:body use="literal" />
      <soap12:header message="tns:ListJobsServerInfoHeader" part="ServerInfoHeader"
        use="literal" />
    </wsdl:output>
  </wsdl:operation>
  <wsdl:operation name="CancelJob">
    <soap12:operation
      soapAction="http://schemas.microsoft.com/sqlserver/2006/03/15/reporting/reportingservices/CancelJob" style="document" />
    <wsdl:input>
      <soap12:body use="literal" />
      <soap12:header message="tns:CancelJobTrustedUserHeader" part="TrustedUserHeader"
        use="literal" />
    </wsdl:input>
    <wsdl:output>
      <soap12:body use="literal" />
      <soap12:header message="tns:CancelJobServerInfoHeader" part="ServerInfoHeader"
        use="literal" />
    </wsdl:output>
  </wsdl:operation>

```

```

        </wsdl:output>
    </wsdl:operation>
    <wsdl:operation name="CreateDataSource">
        <soap12:operation
soapAction="http://schemas.microsoft.com/sqlserver/2006/03/15/reporting/reportingservices/Cre
ateDataSource" style="document" />
        <wsdl:input>
            <soap12:body use="literal" />
            <soap12:header message="tns:CreateDataSourceTrustedUserHeader"
part="TrustedUserHeader" use="literal" />
        </wsdl:input>
        <wsdl:output>
            <soap12:body use="literal" />
            <soap12:header message="tns:CreateDataSourceServerInfoHeader" part="ServerInfoHeader"
use="literal" />
        </wsdl:output>
    </wsdl:operation>
    <wsdl:operation name="GetDataSourceContents">
        <soap12:operation
soapAction="http://schemas.microsoft.com/sqlserver/2006/03/15/reporting/reportingservices/Get
DataSourceContents" style="document" />
        <wsdl:input>
            <soap12:body use="literal" />
            <soap12:header message="tns:GetDataSourceContentsTrustedUserHeader"
part="TrustedUserHeader" use="literal" />
        </wsdl:input>
        <wsdl:output>
            <soap12:body use="literal" />
            <soap12:header message="tns:GetDataSourceContentsServerInfoHeader"
part="ServerInfoHeader" use="literal" />
        </wsdl:output>
    </wsdl:operation>
    <wsdl:operation name="SetDataSourceContents">
        <soap12:operation
soapAction="http://schemas.microsoft.com/sqlserver/2006/03/15/reporting/reportingservices/Set
DataSourceContents" style="document" />
        <wsdl:input>
            <soap12:body use="literal" />
            <soap12:header message="tns:SetDataSourceContentsTrustedUserHeader"
part="TrustedUserHeader" use="literal" />
        </wsdl:input>
        <wsdl:output>
            <soap12:body use="literal" />
            <soap12:header message="tns:SetDataSourceContentsServerInfoHeader"
part="ServerInfoHeader" use="literal" />
        </wsdl:output>
    </wsdl:operation>
    <wsdl:operation name="EnableDataSource">
        <soap12:operation
soapAction="http://schemas.microsoft.com/sqlserver/2006/03/15/reporting/reportingservices/Ena
bleDataSource" style="document" />
        <wsdl:input>
            <soap12:body use="literal" />
            <soap12:header message="tns:EnableDataSourceTrustedUserHeader"
part="TrustedUserHeader" use="literal" />
        </wsdl:input>
        <wsdl:output>
            <soap12:body use="literal" />
            <soap12:header message="tns:EnableDataSourceServerInfoHeader" part="ServerInfoHeader"
use="literal" />
        </wsdl:output>
    </wsdl:operation>

```

```

    </wsdl:output>
  </wsdl:operation>
  <wsdl:operation name="DisableDataSource">
    <soap12:operation
      soapAction="http://schemas.microsoft.com/sqlserver/2006/03/15/reporting/reportingservices/DisableDataSource" style="document" />
    <wsdl:input>
      <soap12:body use="literal" />
      <soap12:header message="tns:DisableDataSourceTrustedUserHeader"
        part="TrustedUserHeader" use="literal" />
    </wsdl:input>
    <wsdl:output>
      <soap12:body use="literal" />
      <soap12:header message="tns:DisableDataSourceServerInfoHeader"
        part="ServerInfoHeader" use="literal" />
    </wsdl:output>
  </wsdl:operation>
  <wsdl:operation name="SetItemDataSources">
    <soap12:operation
      soapAction="http://schemas.microsoft.com/sqlserver/2006/03/15/reporting/reportingservices/SetItemDataSources" style="document" />
    <wsdl:input>
      <soap12:body use="literal" />
      <soap12:header message="tns:SetItemDataSourcesTrustedUserHeader"
        part="TrustedUserHeader" use="literal" />
    </wsdl:input>
    <wsdl:output>
      <soap12:body use="literal" />
      <soap12:header message="tns:SetItemDataSourcesServerInfoHeader"
        part="ServerInfoHeader" use="literal" />
    </wsdl:output>
  </wsdl:operation>
  <wsdl:operation name="GetItemDataSources">
    <soap12:operation
      soapAction="http://schemas.microsoft.com/sqlserver/2006/03/15/reporting/reportingservices/GetItemDataSources" style="document" />
    <wsdl:input>
      <soap12:body use="literal" />
      <soap12:header message="tns:GetItemDataSourcesTrustedUserHeader"
        part="TrustedUserHeader" use="literal" />
    </wsdl:input>
    <wsdl:output>
      <soap12:body use="literal" />
      <soap12:header message="tns:GetItemDataSourcesServerInfoHeader"
        part="ServerInfoHeader" use="literal" />
    </wsdl:output>
  </wsdl:operation>
  <wsdl:operation name="GetItemDataSourcePrompts">
    <soap12:operation
      soapAction="http://schemas.microsoft.com/sqlserver/2006/03/15/reporting/reportingservices/GetItemDataSourcePrompts" style="document" />
    <wsdl:input>
      <soap12:body use="literal" />
      <soap12:header message="tns:GetItemDataSourcePromptsTrustedUserHeader"
        part="TrustedUserHeader" use="literal" />
    </wsdl:input>
    <wsdl:output>
      <soap12:body use="literal" />
      <soap12:header message="tns:GetItemDataSourcePromptsServerInfoHeader"
        part="ServerInfoHeader" use="literal" />
    </wsdl:output>
  </wsdl:operation>

```



```

    </wsdl:output>
  </wsdl:operation>
  <wsdl:operation name="CreateReportHistorySnapshot">
    <soap12:operation
      soapAction="http://schemas.microsoft.com/sqlserver/2006/03/15/reporting/reportingservices/CreateReportHistorySnapshot" style="document" />
    <wsdl:input>
      <soap12:body use="literal" />
      <soap12:header message="tns:CreateReportHistorySnapshotTrustedUserHeader"
        part="TrustedUserHeader" use="literal" />
    </wsdl:input>
    <wsdl:output>
      <soap12:body use="literal" />
      <soap12:header message="tns:CreateReportHistorySnapshotServerInfoHeader"
        part="ServerInfoHeader" use="literal" />
    </wsdl:output>
  </wsdl:operation>
  <wsdl:operation name="SetReportHistoryOptions">
    <soap12:operation
      soapAction="http://schemas.microsoft.com/sqlserver/2006/03/15/reporting/reportingservices/SetReportHistoryOptions" style="document" />
    <wsdl:input>
      <soap12:body use="literal" />
      <soap12:header message="tns:SetReportHistoryOptionsTrustedUserHeader"
        part="TrustedUserHeader" use="literal" />
    </wsdl:input>
    <wsdl:output>
      <soap12:body use="literal" />
      <soap12:header message="tns:SetReportHistoryOptionsServerInfoHeader"
        part="ServerInfoHeader" use="literal" />
    </wsdl:output>
  </wsdl:operation>
  <wsdl:operation name="GetReportHistoryOptions">
    <soap12:operation
      soapAction="http://schemas.microsoft.com/sqlserver/2006/03/15/reporting/reportingservices/GetReportHistoryOptions" style="document" />
    <wsdl:input>
      <soap12:body use="literal" />
      <soap12:header message="tns:GetReportHistoryOptionsTrustedUserHeader"
        part="TrustedUserHeader" use="literal" />
    </wsdl:input>
    <wsdl:output>
      <soap12:body use="literal" />
      <soap12:header message="tns:GetReportHistoryOptionsServerInfoHeader"
        part="ServerInfoHeader" use="literal" />
    </wsdl:output>
  </wsdl:operation>
  <wsdl:operation name="SetReportHistoryLimit">
    <soap12:operation
      soapAction="http://schemas.microsoft.com/sqlserver/2006/03/15/reporting/reportingservices/SetReportHistoryLimit" style="document" />
    <wsdl:input>
      <soap12:body use="literal" />
      <soap12:header message="tns:SetReportHistoryLimitTrustedUserHeader"
        part="TrustedUserHeader" use="literal" />
    </wsdl:input>
    <wsdl:output>
      <soap12:body use="literal" />
      <soap12:header message="tns:SetReportHistoryLimitServerInfoHeader"
        part="ServerInfoHeader" use="literal" />
    </wsdl:output>
  </wsdl:operation>

```

```

        </wsdl:output>
    </wsdl:operation>
    <wsdl:operation name="GetReportHistoryLimit">
        <soap12:operation
soapAction="http://schemas.microsoft.com/sqlserver/2006/03/15/reporting/reportingservices/Get
ReportHistoryLimit" style="document" />
        <wsdl:input>
            <soap12:body use="literal" />
            <soap12:header message="tns:GetReportHistoryLimitTrustedUserHeader"
part="TrustedUserHeader" use="literal" />
        </wsdl:input>
        <wsdl:output>
            <soap12:body use="literal" />
            <soap12:header message="tns:GetReportHistoryLimitServerInfoHeader"
part="ServerInfoHeader" use="literal" />
        </wsdl:output>
    </wsdl:operation>
    <wsdl:operation name="ListReportHistory">
        <soap12:operation
soapAction="http://schemas.microsoft.com/sqlserver/2006/03/15/reporting/reportingservices/Lis
tReportHistory" style="document" />
        <wsdl:input>
            <soap12:body use="literal" />
            <soap12:header message="tns:ListReportHistoryTrustedUserHeader"
part="TrustedUserHeader" use="literal" />
        </wsdl:input>
        <wsdl:output>
            <soap12:body use="literal" />
            <soap12:header message="tns:ListReportHistoryServerInfoHeader"
part="ServerInfoHeader" use="literal" />
        </wsdl:output>
    </wsdl:operation>
    <wsdl:operation name="DeleteReportHistorySnapshot">
        <soap12:operation
soapAction="http://schemas.microsoft.com/sqlserver/2006/03/15/reporting/reportingservices/Del
eteReportHistorySnapshot" style="document" />
        <wsdl:input>
            <soap12:body use="literal" />
            <soap12:header message="tns:DeleteReportHistorySnapshotTrustedUserHeader"
part="TrustedUserHeader" use="literal" />
        </wsdl:input>
        <wsdl:output>
            <soap12:body use="literal" />
            <soap12:header message="tns:DeleteReportHistorySnapshotServerInfoHeader"
part="ServerInfoHeader" use="literal" />
        </wsdl:output>
    </wsdl:operation>
    <wsdl:operation name="CreateSchedule">
        <soap12:operation
soapAction="http://schemas.microsoft.com/sqlserver/2006/03/15/reporting/reportingservices/Cre
ateSchedule" style="document" />
        <wsdl:input>
            <soap12:body use="literal" />
            <soap12:header message="tns:CreateScheduleTrustedUserHeader" part="TrustedUserHeader"
use="literal" />
        </wsdl:input>
        <wsdl:output>
            <soap12:body use="literal" />
            <soap12:header message="tns:CreateScheduleServerInfoHeader" part="ServerInfoHeader"
use="literal" />
        </wsdl:output>
    </wsdl:operation>

```

```

        </wsdl:output>
    </wsdl:operation>
    <wsdl:operation name="DeleteSchedule">
        <soap12:operation
soapAction="http://schemas.microsoft.com/sqlserver/2006/03/15/reporting/reportingservices/DeleteSchedule" style="document" />
        <wsdl:input>
            <soap12:body use="literal" />
            <soap12:header message="tns:DeleteScheduleTrustedUserHeader" part="TrustedUserHeader"
use="literal" />
        </wsdl:input>
        <wsdl:output>
            <soap12:body use="literal" />
            <soap12:header message="tns:DeleteScheduleServerInfoHeader" part="ServerInfoHeader"
use="literal" />
        </wsdl:output>
    </wsdl:operation>
    <wsdl:operation name="SetScheduleProperties">
        <soap12:operation
soapAction="http://schemas.microsoft.com/sqlserver/2006/03/15/reporting/reportingservices/SetScheduleProperties" style="document" />
        <wsdl:input>
            <soap12:body use="literal" />
            <soap12:header message="tns:SetSchedulePropertiesTrustedUserHeader"
part="TrustedUserHeader" use="literal" />
        </wsdl:input>
        <wsdl:output>
            <soap12:body use="literal" />
            <soap12:header message="tns:SetSchedulePropertiesServerInfoHeader"
part="ServerInfoHeader" use="literal" />
        </wsdl:output>
    </wsdl:operation>
    <wsdl:operation name="GetScheduleProperties">
        <soap12:operation
soapAction="http://schemas.microsoft.com/sqlserver/2006/03/15/reporting/reportingservices/GetScheduleProperties" style="document" />
        <wsdl:input>
            <soap12:body use="literal" />
            <soap12:header message="tns:GetSchedulePropertiesTrustedUserHeader"
part="TrustedUserHeader" use="literal" />
        </wsdl:input>
        <wsdl:output>
            <soap12:body use="literal" />
            <soap12:header message="tns:GetSchedulePropertiesServerInfoHeader"
part="ServerInfoHeader" use="literal" />
        </wsdl:output>
    </wsdl:operation>
    <wsdl:operation name="ListScheduledReports">
        <soap12:operation
soapAction="http://schemas.microsoft.com/sqlserver/2006/03/15/reporting/reportingservices/ListScheduledReports" style="document" />
        <wsdl:input>
            <soap12:body use="literal" />
            <soap12:header message="tns:ListScheduledReportsTrustedUserHeader"
part="TrustedUserHeader" use="literal" />
        </wsdl:input>
        <wsdl:output>
            <soap12:body use="literal" />
            <soap12:header message="tns:ListScheduledReportsServerInfoHeader"
part="ServerInfoHeader" use="literal" />

```

```

    </wsdl:output>
  </wsdl:operation>
  <wsdl:operation name="ListSchedules">
    <soap12:operation
      soapAction="http://schemas.microsoft.com/sqlserver/2006/03/15/reporting/reportingservices/ListSchedules" style="document" />
    <wsdl:input>
      <soap12:body use="literal" />
      <soap12:header message="tns:ListSchedulesTrustedUserHeader" part="TrustedUserHeader"
        use="literal" />
    </wsdl:input>
    <wsdl:output>
      <soap12:body use="literal" />
      <soap12:header message="tns:ListSchedulesServerInfoHeader" part="ServerInfoHeader"
        use="literal" />
    </wsdl:output>
  </wsdl:operation>
  <wsdl:operation name="PauseSchedule">
    <soap12:operation
      soapAction="http://schemas.microsoft.com/sqlserver/2006/03/15/reporting/reportingservices/PauseSchedule" style="document" />
    <wsdl:input>
      <soap12:body use="literal" />
      <soap12:header message="tns:PauseScheduleTrustedUserHeader" part="TrustedUserHeader"
        use="literal" />
    </wsdl:input>
    <wsdl:output>
      <soap12:body use="literal" />
      <soap12:header message="tns:PauseScheduleServerInfoHeader" part="ServerInfoHeader"
        use="literal" />
    </wsdl:output>
  </wsdl:operation>
  <wsdl:operation name="ResumeSchedule">
    <soap12:operation
      soapAction="http://schemas.microsoft.com/sqlserver/2006/03/15/reporting/reportingservices/ResumeSchedule" style="document" />
    <wsdl:input>
      <soap12:body use="literal" />
      <soap12:header message="tns:ResumeScheduleTrustedUserHeader" part="TrustedUserHeader"
        use="literal" />
    </wsdl:input>
    <wsdl:output>
      <soap12:body use="literal" />
      <soap12:header message="tns:ResumeScheduleServerInfoHeader" part="ServerInfoHeader"
        use="literal" />
    </wsdl:output>
  </wsdl:operation>
  <wsdl:operation name="CreateSubscription">
    <soap12:operation
      soapAction="http://schemas.microsoft.com/sqlserver/2006/03/15/reporting/reportingservices/CreateSubscription" style="document" />
    <wsdl:input>
      <soap12:body use="literal" />
      <soap12:header message="tns:CreateSubscriptionTrustedUserHeader"
        part="TrustedUserHeader" use="literal" />
    </wsdl:input>
    <wsdl:output>
      <soap12:body use="literal" />
      <soap12:header message="tns:CreateSubscriptionServerInfoHeader"
        part="ServerInfoHeader" use="literal" />
    </wsdl:output>
  </wsdl:operation>

```

```

    </wsdl:output>
  </wsdl:operation>
  <wsdl:operation name="CreateDataDrivenSubscription">
    <soap12:operation
      soapAction="http://schemas.microsoft.com/sqlserver/2006/03/15/reporting/reportingservices/CreateDataDrivenSubscription" style="document" />
    <wsdl:input>
      <soap12:body use="literal" />
      <soap12:header message="tns:CreateDataDrivenSubscriptionTrustedUserHeader"
        part="TrustedUserHeader" use="literal" />
    </wsdl:input>
    <wsdl:output>
      <soap12:body use="literal" />
      <soap12:header message="tns:CreateDataDrivenSubscriptionServerInfoHeader"
        part="ServerInfoHeader" use="literal" />
    </wsdl:output>
  </wsdl:operation>
  <wsdl:operation name="SetSubscriptionProperties">
    <soap12:operation
      soapAction="http://schemas.microsoft.com/sqlserver/2006/03/15/reporting/reportingservices/SetSubscriptionProperties" style="document" />
    <wsdl:input>
      <soap12:body use="literal" />
      <soap12:header message="tns:SetSubscriptionPropertiesTrustedUserHeader"
        part="TrustedUserHeader" use="literal" />
    </wsdl:input>
    <wsdl:output>
      <soap12:body use="literal" />
      <soap12:header message="tns:SetSubscriptionPropertiesServerInfoHeader"
        part="ServerInfoHeader" use="literal" />
    </wsdl:output>
  </wsdl:operation>
  <wsdl:operation name="SetDataDrivenSubscriptionProperties">
    <soap12:operation
      soapAction="http://schemas.microsoft.com/sqlserver/2006/03/15/reporting/reportingservices/SetDataDrivenSubscriptionProperties" style="document" />
    <wsdl:input>
      <soap12:body use="literal" />
      <soap12:header message="tns:SetDataDrivenSubscriptionPropertiesTrustedUserHeader"
        part="TrustedUserHeader" use="literal" />
    </wsdl:input>
    <wsdl:output>
      <soap12:body use="literal" />
      <soap12:header message="tns:SetDataDrivenSubscriptionPropertiesServerInfoHeader"
        part="ServerInfoHeader" use="literal" />
    </wsdl:output>
  </wsdl:operation>
  <wsdl:operation name="GetSubscriptionProperties">
    <soap12:operation
      soapAction="http://schemas.microsoft.com/sqlserver/2006/03/15/reporting/reportingservices/GetSubscriptionProperties" style="document" />
    <wsdl:input>
      <soap12:body use="literal" />
      <soap12:header message="tns:GetSubscriptionPropertiesTrustedUserHeader"
        part="TrustedUserHeader" use="literal" />
    </wsdl:input>
    <wsdl:output>
      <soap12:body use="literal" />
      <soap12:header message="tns:GetSubscriptionPropertiesServerInfoHeader"
        part="ServerInfoHeader" use="literal" />
    </wsdl:output>
  </wsdl:operation>

```



```

    </wsdl:output>
  </wsdl:operation>
  <wsdl:operation name="ValidateExtensionSettings">
    <soap12:operation
      soapAction="http://schemas.microsoft.com/sqlserver/2006/03/15/reporting/reportingservices/ValidateExtensionSettings" style="document" />
    <wsdl:input>
      <soap12:body use="literal" />
      <soap12:header message="tns:ValidateExtensionSettingsTrustedUserHeader"
        part="TrustedUserHeader" use="literal" />
    </wsdl:input>
    <wsdl:output>
      <soap12:body use="literal" />
      <soap12:header message="tns:ValidateExtensionSettingsServerInfoHeader"
        part="ServerInfoHeader" use="literal" />
    </wsdl:output>
  </wsdl:operation>
  <wsdl:operation name="ListAllSubscriptions">
    <soap12:operation
      soapAction="http://schemas.microsoft.com/sqlserver/2006/03/15/reporting/reportingservices/ListAllSubscriptions" style="document" />
    <wsdl:input>
      <soap12:body use="literal" />
      <soap12:header message="tns>ListAllSubscriptionsTrustedUserHeader"
        part="TrustedUserHeader" use="literal" />
    </wsdl:input>
    <wsdl:output>
      <soap12:body use="literal" />
      <soap12:header message="tns>ListAllSubscriptionsServerInfoHeader"
        part="ServerInfoHeader" use="literal" />
    </wsdl:output>
  </wsdl:operation>
  <wsdl:operation name="ListMySubscriptions">
    <soap12:operation
      soapAction="http://schemas.microsoft.com/sqlserver/2006/03/15/reporting/reportingservices/ListMySubscriptions" style="document" />
    <wsdl:input>
      <soap12:body use="literal" />
      <soap12:header message="tns>ListMySubscriptionsTrustedUserHeader"
        part="TrustedUserHeader" use="literal" />
    </wsdl:input>
    <wsdl:output>
      <soap12:body use="literal" />
      <soap12:header message="tns>ListMySubscriptionsServerInfoHeader"
        part="ServerInfoHeader" use="literal" />
    </wsdl:output>
  </wsdl:operation>
  <wsdl:operation name="ListReportSubscriptions">
    <soap12:operation
      soapAction="http://schemas.microsoft.com/sqlserver/2006/03/15/reporting/reportingservices/ListReportSubscriptions" style="document" />
    <wsdl:input>
      <soap12:body use="literal" />
      <soap12:header message="tns>ListReportSubscriptionsTrustedUserHeader"
        part="TrustedUserHeader" use="literal" />
    </wsdl:input>
    <wsdl:output>
      <soap12:body use="literal" />
      <soap12:header message="tns>ListReportSubscriptionsServerInfoHeader"
        part="ServerInfoHeader" use="literal" />

```

```

    </wsdl:output>
  </wsdl:operation>
  <wsdl:operation name="ListExtensions">
    <soap12:operation
      soapAction="http://schemas.microsoft.com/sqlserver/2006/03/15/reporting/reportingservices/ListExtensions" style="document" />
    <wsdl:input>
      <soap12:body use="literal" />
      <soap12:header message="tns:ListExtensionsTrustedUserHeader" part="TrustedUserHeader"
        use="literal" />
    </wsdl:input>
    <wsdl:output>
      <soap12:body use="literal" />
      <soap12:header message="tns:ListExtensionsServerInfoHeader" part="ServerInfoHeader"
        use="literal" />
    </wsdl:output>
  </wsdl:operation>
  <wsdl:operation name="ListEvents">
    <soap12:operation
      soapAction="http://schemas.microsoft.com/sqlserver/2006/03/15/reporting/reportingservices/ListEvents" style="document" />
    <wsdl:input>
      <soap12:body use="literal" />
      <soap12:header message="tns:ListEventsTrustedUserHeader" part="TrustedUserHeader"
        use="literal" />
    </wsdl:input>
    <wsdl:output>
      <soap12:body use="literal" />
      <soap12:header message="tns:ListEventsServerInfoHeader" part="ServerInfoHeader"
        use="literal" />
    </wsdl:output>
  </wsdl:operation>
  <wsdl:operation name="FireEvent">
    <soap12:operation
      soapAction="http://schemas.microsoft.com/sqlserver/2006/03/15/reporting/reportingservices/FireEvent" style="document" />
    <wsdl:input>
      <soap12:body use="literal" />
      <soap12:header message="tns:FireEventTrustedUserHeader" part="TrustedUserHeader"
        use="literal" />
    </wsdl:input>
    <wsdl:output>
      <soap12:body use="literal" />
      <soap12:header message="tns:FireEventServerInfoHeader" part="ServerInfoHeader"
        use="literal" />
    </wsdl:output>
  </wsdl:operation>
  <wsdl:operation name="ListTasks">
    <soap12:operation
      soapAction="http://schemas.microsoft.com/sqlserver/2006/03/15/reporting/reportingservices/ListTasks" style="document" />
    <wsdl:input>
      <soap12:body use="literal" />
      <soap12:header message="tns:ListTasksTrustedUserHeader" part="TrustedUserHeader"
        use="literal" />
    </wsdl:input>
    <wsdl:output>
      <soap12:body use="literal" />
      <soap12:header message="tns:ListTasksServerInfoHeader" part="ServerInfoHeader"
        use="literal" />
    </wsdl:output>
  </wsdl:operation>

```



```

    </wsdl:output>
  </wsdl:operation>
  <wsdl:operation name="ListRoles">
    <soap12:operation
      soapAction="http://schemas.microsoft.com/sqlserver/2006/03/15/reporting/reportingservices/ListRoles" style="document" />
    <wsdl:input>
      <soap12:body use="literal" />
      <soap12:header message="tns:ListRolesTrustedUserHeader" part="TrustedUserHeader"
        use="literal" />
    </wsdl:input>
    <wsdl:output>
      <soap12:body use="literal" />
      <soap12:header message="tns:ListRolesServerInfoHeader" part="ServerInfoHeader"
        use="literal" />
    </wsdl:output>
  </wsdl:operation>
  <wsdl:operation name="GetRoleProperties">
    <soap12:operation
      soapAction="http://schemas.microsoft.com/sqlserver/2006/03/15/reporting/reportingservices/GetRoleProperties" style="document" />
    <wsdl:input>
      <soap12:body use="literal" />
      <soap12:header message="tns:GetRolePropertiesTrustedUserHeader"
        part="TrustedUserHeader" use="literal" />
    </wsdl:input>
    <wsdl:output>
      <soap12:body use="literal" />
      <soap12:header message="tns:GetRolePropertiesServerInfoHeader"
        part="ServerInfoHeader" use="literal" />
    </wsdl:output>
  </wsdl:operation>
  <wsdl:operation name="GetPolicies">
    <soap12:operation
      soapAction="http://schemas.microsoft.com/sqlserver/2006/03/15/reporting/reportingservices/GetPolicies" style="document" />
    <wsdl:input>
      <soap12:body use="literal" />
      <soap12:header message="tns:GetPoliciesTrustedUserHeader" part="TrustedUserHeader"
        use="literal" />
    </wsdl:input>
    <wsdl:output>
      <soap12:body use="literal" />
      <soap12:header message="tns:GetPoliciesServerInfoHeader" part="ServerInfoHeader"
        use="literal" />
    </wsdl:output>
  </wsdl:operation>
  <wsdl:operation name="SetPolicies">
    <soap12:operation
      soapAction="http://schemas.microsoft.com/sqlserver/2006/03/15/reporting/reportingservices/SetPolicies" style="document" />
    <wsdl:input>
      <soap12:body use="literal" />
      <soap12:header message="tns:SetPoliciesTrustedUserHeader" part="TrustedUserHeader"
        use="literal" />
    </wsdl:input>
    <wsdl:output>
      <soap12:body use="literal" />
      <soap12:header message="tns:SetPoliciesServerInfoHeader" part="ServerInfoHeader"
        use="literal" />
    </wsdl:output>
  </wsdl:operation>

```

```

    </wsdl:output>
  </wsdl:operation>
  <wsdl:operation name="InheritParentSecurity">
    <soap12:operation
      soapAction="http://schemas.microsoft.com/sqlserver/2006/03/15/reporting/reportingservices/InheritParentSecurity" style="document" />
    <wsdl:input>
      <soap12:body use="literal" />
      <soap12:header message="tns:InheritParentSecurityTrustedUserHeader"
        part="TrustedUserHeader" use="literal" />
    </wsdl:input>
    <wsdl:output>
      <soap12:body use="literal" />
      <soap12:header message="tns:InheritParentSecurityServerInfoHeader"
        part="ServerInfoHeader" use="literal" />
    </wsdl:output>
  </wsdl:operation>
  <wsdl:operation name="GetPermissions">
    <soap12:operation
      soapAction="http://schemas.microsoft.com/sqlserver/2006/03/15/reporting/reportingservices/GetPermissions" style="document" />
    <wsdl:input>
      <soap12:body use="literal" />
      <soap12:header message="tns:GetPermissionsTrustedUserHeader" part="TrustedUserHeader"
        use="literal" />
    </wsdl:input>
    <wsdl:output>
      <soap12:body use="literal" />
      <soap12:header message="tns:GetPermissionsServerInfoHeader" part="ServerInfoHeader"
        use="literal" />
    </wsdl:output>
  </wsdl:operation>
  <wsdl:operation name="CreateModel">
    <soap12:operation
      soapAction="http://schemas.microsoft.com/sqlserver/2006/03/15/reporting/reportingservices/CreateModel" style="document" />
    <wsdl:input>
      <soap12:body use="literal" />
      <soap12:header message="tns:CreateModelTrustedUserHeader" part="TrustedUserHeader"
        use="literal" />
    </wsdl:input>
    <wsdl:output>
      <soap12:body use="literal" />
      <soap12:header message="tns:CreateModelServerInfoHeader" part="ServerInfoHeader"
        use="literal" />
    </wsdl:output>
  </wsdl:operation>
  <wsdl:operation name="GetModelDefinition">
    <soap12:operation
      soapAction="http://schemas.microsoft.com/sqlserver/2006/03/15/reporting/reportingservices/GetModelDefinition" style="document" />
    <wsdl:input>
      <soap12:body use="literal" />
      <soap12:header message="tns:GetModelDefinitionTrustedUserHeader"
        part="TrustedUserHeader" use="literal" />
    </wsdl:input>
    <wsdl:output>
      <soap12:body use="literal" />
      <soap12:header message="tns:GetModelDefinitionServerInfoHeader"
        part="ServerInfoHeader" use="literal" />
    </wsdl:output>
  </wsdl:operation>

```

```

    </wsdl:output>
  </wsdl:operation>
  <wsdl:operation name="SetModelDefinition">
    <soap12:operation
      soapAction="http://schemas.microsoft.com/sqlserver/2006/03/15/reporting/reportingservices/Set
      ModelDefinition" style="document" />
    <wsdl:input>
      <soap12:body use="literal" />
      <soap12:header message="tns:SetModelDefinitionTrustedUserHeader"
      part="TrustedUserHeader" use="literal" />
    </wsdl:input>
    <wsdl:output>
      <soap12:body use="literal" />
      <soap12:header message="tns:SetModelDefinitionServerInfoHeader"
      part="ServerInfoHeader" use="literal" />
    </wsdl:output>
  </wsdl:operation>
  <wsdl:operation name="ListModelPerspectives">
    <soap12:operation
      soapAction="http://schemas.microsoft.com/sqlserver/2006/03/15/reporting/reportingservices/Lis
      tModelPerspectives" style="document" />
    <wsdl:input>
      <soap12:body use="literal" />
      <soap12:header message="tns:ListModelPerspectivesTrustedUserHeader"
      part="TrustedUserHeader" use="literal" />
    </wsdl:input>
    <wsdl:output>
      <soap12:body use="literal" />
      <soap12:header message="tns:ListModelPerspectivesServerInfoHeader"
      part="ServerInfoHeader" use="literal" />
    </wsdl:output>
  </wsdl:operation>
  <wsdl:operation name="GetUserModel">
    <soap12:operation
      soapAction="http://schemas.microsoft.com/sqlserver/2006/03/15/reporting/reportingservices/Get
      UserModel" style="document" />
    <wsdl:input>
      <soap12:body use="literal" />
      <soap12:header message="tns:GetUserModelTrustedUserHeader" part="TrustedUserHeader"
      use="literal" />
    </wsdl:input>
    <wsdl:output>
      <soap12:body use="literal" />
      <soap12:header message="tns:GetUserModelServerInfoHeader" part="ServerInfoHeader"
      use="literal" />
    </wsdl:output>
  </wsdl:operation>
  <wsdl:operation name="ListModelItemChildren">
    <soap12:operation
      soapAction="http://schemas.microsoft.com/sqlserver/2006/03/15/reporting/reportingservices/Lis
      tModelItemChildren" style="document" />
    <wsdl:input>
      <soap12:body use="literal" />
      <soap12:header message="tns:ListModelItemChildrenTrustedUserHeader"
      part="TrustedUserHeader" use="literal" />
    </wsdl:input>
    <wsdl:output>
      <soap12:body use="literal" />
      <soap12:header message="tns:ListModelItemChildrenServerInfoHeader"
      part="ServerInfoHeader" use="literal" />
  </wsdl:output>

```

```

    </wsdl:output>
  </wsdl:operation>
  <wsdl:operation name="GetModelItemPermissions">
    <soap12:operation
      soapAction="http://schemas.microsoft.com/sqlserver/2006/03/15/reporting/reportingservices/GetModelItemPermissions" style="document" />
    <wsdl:input>
      <soap12:body use="literal" />
      <soap12:header message="tns:GetModelItemPermissionsTrustedUserHeader"
        part="TrustedUserHeader" use="literal" />
    </wsdl:input>
    <wsdl:output>
      <soap12:body use="literal" />
      <soap12:header message="tns:GetModelItemPermissionsServerInfoHeader"
        part="ServerInfoHeader" use="literal" />
    </wsdl:output>
  </wsdl:operation>
  <wsdl:operation name="GetModelItemPolicies">
    <soap12:operation
      soapAction="http://schemas.microsoft.com/sqlserver/2006/03/15/reporting/reportingservices/GetModelItemPolicies" style="document" />
    <wsdl:input>
      <soap12:body use="literal" />
      <soap12:header message="tns:GetModelItemPoliciesTrustedUserHeader"
        part="TrustedUserHeader" use="literal" />
    </wsdl:input>
    <wsdl:output>
      <soap12:body use="literal" />
      <soap12:header message="tns:GetModelItemPoliciesServerInfoHeader"
        part="ServerInfoHeader" use="literal" />
    </wsdl:output>
  </wsdl:operation>
  <wsdl:operation name="SetModelItemPolicies">
    <soap12:operation
      soapAction="http://schemas.microsoft.com/sqlserver/2006/03/15/reporting/reportingservices/SetModelItemPolicies" style="document" />
    <wsdl:input>
      <soap12:body use="literal" />
      <soap12:header message="tns:SetModelItemPoliciesTrustedUserHeader"
        part="TrustedUserHeader" use="literal" />
    </wsdl:input>
    <wsdl:output>
      <soap12:body use="literal" />
      <soap12:header message="tns:SetModelItemPoliciesServerInfoHeader"
        part="ServerInfoHeader" use="literal" />
    </wsdl:output>
  </wsdl:operation>
  <wsdl:operation name="InheritModelItemParentSecurity">
    <soap12:operation
      soapAction="http://schemas.microsoft.com/sqlserver/2006/03/15/reporting/reportingservices/InheritModelItemParentSecurity" style="document" />
    <wsdl:input>
      <soap12:body use="literal" />
      <soap12:header message="tns:InheritModelItemParentSecurityTrustedUserHeader"
        part="TrustedUserHeader" use="literal" />
    </wsdl:input>
    <wsdl:output>
      <soap12:body use="literal" />
      <soap12:header message="tns:InheritModelItemParentSecurityServerInfoHeader"
        part="ServerInfoHeader" use="literal" />
    </wsdl:output>
  </wsdl:operation>

```

```

    </wsdl:output>
  </wsdl:operation>
  <wsdl:operation name="RemoveAllModelItemPolicies">
    <soap12:operation
      soapAction="http://schemas.microsoft.com/sqlserver/2006/03/15/reporting/reportingservices/RemoveAllModelItemPolicies" style="document" />
    <wsdl:input>
      <soap12:body use="literal" />
      <soap12:header message="tns:RemoveAllModelItemPoliciesTrustedUserHeader"
        part="TrustedUserHeader" use="literal" />
    </wsdl:input>
    <wsdl:output>
      <soap12:body use="literal" />
      <soap12:header message="tns:RemoveAllModelItemPoliciesServerInfoHeader"
        part="ServerInfoHeader" use="literal" />
    </wsdl:output>
  </wsdl:operation>
  <wsdl:operation name="SetModelDrillthroughReports">
    <soap12:operation
      soapAction="http://schemas.microsoft.com/sqlserver/2006/03/15/reporting/reportingservices/SetModelDrillthroughReports" style="document" />
    <wsdl:input>
      <soap12:body use="literal" />
      <soap12:header message="tns:SetModelDrillthroughReportsTrustedUserHeader"
        part="TrustedUserHeader" use="literal" />
    </wsdl:input>
    <wsdl:output>
      <soap12:body use="literal" />
      <soap12:header message="tns:SetModelDrillthroughReportsServerInfoHeader"
        part="ServerInfoHeader" use="literal" />
    </wsdl:output>
  </wsdl:operation>
  <wsdl:operation name="ListModelDrillthroughReports">
    <soap12:operation
      soapAction="http://schemas.microsoft.com/sqlserver/2006/03/15/reporting/reportingservices/ListModelDrillthroughReports" style="document" />
    <wsdl:input>
      <soap12:body use="literal" />
      <soap12:header message="tns:ListModelDrillthroughReportsTrustedUserHeader"
        part="TrustedUserHeader" use="literal" />
    </wsdl:input>
    <wsdl:output>
      <soap12:body use="literal" />
      <soap12:header message="tns:ListModelDrillthroughReportsServerInfoHeader"
        part="ServerInfoHeader" use="literal" />
    </wsdl:output>
  </wsdl:operation>
  <wsdl:operation name="GenerateModel">
    <soap12:operation
      soapAction="http://schemas.microsoft.com/sqlserver/2006/03/15/reporting/reportingservices/GenerateModel" style="document" />
    <wsdl:input>
      <soap12:body use="literal" />
      <soap12:header message="tns:GenerateModelTrustedUserHeader" part="TrustedUserHeader"
        use="literal" />
    </wsdl:input>
    <wsdl:output>
      <soap12:body use="literal" />
      <soap12:header message="tns:GenerateModelServerInfoHeader" part="ServerInfoHeader"
        use="literal" />
    </wsdl:output>
  </wsdl:operation>

```

```

        </wsdl:output>
    </wsdl:operation>
    <wsdl:operation name="RegenerateModel">
        <soap12:operation
soapAction="http://schemas.microsoft.com/sqlserver/2006/03/15/reporting/reportingservices/Reg
enerateModel" style="document" />
        <wsdl:input>
            <soap12:body use="literal" />
            <soap12:header message="tns:RegenerateModelTrustedUserHeader"
part="TrustedUserHeader" use="literal" />
        </wsdl:input>
        <wsdl:output>
            <soap12:body use="literal" />
            <soap12:header message="tns:RegenerateModelServerInfoHeader" part="ServerInfoHeader"
use="literal" />
        </wsdl:output>
    </wsdl:operation>
</wsdl:binding>
<wsdl:service name="ReportingService2006">
    <wsdl:documentation xmlns:wsdl="http://schemas.xmlsoap.org/wsdl/">The Reporting Services
Web Service enables you to manage a report server and its contents including server settings,
security, reports, subscriptions, and data sources.</wsdl:documentation>
    <wsdl:port name="ReportingService2006Soap" binding="tns:ReportingService2006Soap">
        <soap:address location="%ReportServerServiceObjectURL%" />
    </wsdl:port>
    <wsdl:port name="ReportingService2006Soap12" binding="tns:ReportingService2006Soap12">
        <soap12:address location="%ReportServerServiceObjectURL%" />
    </wsdl:port>
</wsdl:service>
</wsdl:definitions>

```

4 Appendix B: Product Behavior

The information in this specification is applicable to the following Microsoft products or supplemental software. References to product versions include released service packs:

- Microsoft SQL Server 2005 Service Pack 2 (SP2)
- Microsoft SQL Server 2008
- Microsoft SQL Server 2008 R2
- Microsoft SQL Server 2012
- Microsoft SQL Server 2014

Exceptions, if any, are noted below. If a service pack or Quick Fix Engineering (QFE) number appears with the product version, behavior changed in that service pack or QFE. The new behavior also applies to subsequent service packs of the product unless otherwise specified. If a product edition appears with the product version, behavior is different in that product edition.

Unless otherwise specified, any statement of optional behavior in this specification that is prescribed using the terms SHOULD or SHOULD NOT implies product behavior in accordance with the SHOULD or SHOULD NOT prescription. Unless otherwise specified, the term MAY implies that the product does not follow the prescription.

[<1> Section 1.3](#): This protocol is supported only for backward compatibility in SQL Server 2008 R2 Reporting Services, SQL Server 2012 Reporting Services, and SQL Server 2014 Reporting Services.

[<2> Section 2.1](#): Except in SQL Server 2005 SP2 Reporting Services, SQL Server Reporting Services supports both SOAP 1.1 [\[SOAP1.1\]](#) and SOAP 1.2 [\[SOAP1.2\]](#).

[<3> Section 2.2.4](#): In SQL Server 2005 SP2 Reporting Services, **TrustedUserHeader** does not support the SQL Server infrastructure.

5 Change Tracking

This section identifies changes that were made to the [MS-RSWSRMSM2006] protocol document between the December 2013 and February 2014 releases. Changes are classified as New, Major, Minor, Editorial, or No change.

The revision class **New** means that a new document is being released.

The revision class **Major** means that the technical content in the document was significantly revised. Major changes affect protocol interoperability or implementation. Examples of major changes are:

- A document revision that incorporates changes to interoperability requirements or functionality.
- The removal of a document from the documentation set.

The revision class **Minor** means that the meaning of the technical content was clarified. Minor changes do not affect protocol interoperability or implementation. Examples of minor changes are updates to clarify ambiguity at the sentence, paragraph, or table level.

The revision class **Editorial** means that the formatting in the technical content was changed. Editorial changes apply to grammatical, formatting, and style issues.

The revision class **No change** means that no new technical changes were introduced. Minor editorial and formatting changes may have been made, but the technical content of the document is identical to the last released version.

Major and minor changes can be described further using the following change types:

- New content added.
- Content updated.
- Content removed.
- New product behavior note added.
- Product behavior note updated.
- Product behavior note removed.
- New protocol syntax added.
- Protocol syntax updated.
- Protocol syntax removed.
- New content added due to protocol revision.
- Content updated due to protocol revision.
- Content removed due to protocol revision.
- New protocol syntax added due to protocol revision.
- Protocol syntax updated due to protocol revision.
- Protocol syntax removed due to protocol revision.

- Obsolete document removed.

Editorial changes are always classified with the change type **Editorially updated**.

Some important terms used in the change type descriptions are defined as follows:

- **Protocol syntax** refers to data elements (such as packets, structures, enumerations, and methods) as well as interfaces.
- **Protocol revision** refers to changes made to a protocol that affect the bits that are sent over the wire.

The changes made to this document are listed in the following table. For more information, please contact dochelp@microsoft.com.

Section	Tracking number (if applicable) and description	Major change (Y or N)	Change type
1.3 Overview	Removed product behavior note describing SOAP support.	Y	Product behavior note removed.
2.2.4 SOAP Headers	Clarified exception for SQL Server 2005 SP2 Reporting Services.	Y	Product behavior note updated.
4 Appendix B: Product Behavior	Added SQL Server 2014 to the list of applicable products.	Y	Content updated.

6 Index

A

[AnyAttr property](#) 10
[Applicability statement](#) 9
[authentication](#) 9

C

[Change tracking](#) 128
[classes](#) 10

H

[HTTP protocol](#) 6
[HTTPS protocol](#) 6

I

[informative references](#) 6
[inherited classes](#) 10
[integrated mode](#) 6

M

[mapping API to web service](#) 10
[messages](#) 10
[methods](#) 12
[minOccurs attribute](#) 10

N

[namespaces](#) 11
[non-inherited properties](#) 10
[normative references](#) 5

P

[prescriptive API references](#) 6
[properties](#) 10
[protocol messages supported](#) 9
[protocol server endpoint](#) 9
[protocol servers](#) 10
[protocols](#) 8

R

References
[informative](#) 6
[normative](#) 5
[prescriptive API](#) 6
[report server](#) 6
ReportService2006
[about](#) 6
[messages](#) 10
[methods](#) 12
[namespaces](#) 11
[protocol server endpoint](#) 9
[SOAP headers](#) 19

transports ([section 1.7](#) 9, [section 1.7](#) 9)
[types](#) 16
[versions](#) 9

S

[SharePoint integrated mode](#) 6
SOAP headers ([section 2.2](#) 10, [section 2.2.4](#) 19)
[SOAP messages](#) 6
SOAP over HTTP ([section 1.4](#) 8, [section 2.1](#) 10)
SOAP over HTTPS ([section 1.4](#) 8, [section 2.1](#) 10)
[SOAP 1.2 binding](#) 127
[System.Web.Services.Protocols.SoapHeader class](#) 10
[System.Web.Services.Protocols.SoapHttpClientProtocol class](#) 10

T

[Tracking changes](#) 128
transports ([section 1.7](#) 9, [section 2.1](#) 10)
[types](#) 16

V

[versions of ReportService2006](#) 9

W

[WSDL types](#) 10

X

[XML namespaces](#) 11